10 CENTS PAY NO MORE

Chicago Sunday Tribune

THE WORLD'S GREATEST NEWSPAPER

FINAL EDITION

VOLUME LXXXXI.—NO. 18 [REG. U. S. PAT. OFFICE: COPYRIGHT 1932 BY THE CHICAGO TRIBUNE.] MAY 1, 1932. A ** PRICE TEN CENTS

PLANE FALLS IN CITY; 2 DIE

HOUSE DEFEATS UNIFICATION OF ARMY AND NAVY

More Economy Out of Economy Bill.

[Chicago Tribune Press Service.]

Washington, D. C., April 30.—[Special.]—More economy was struck out of the so-called economy bill today.

By a vote of 153 to 135, the house of representatives before which the bill is pending, eliminated the controversial proposal to consolidate the war and navy departments, thereby doing away with a saving that proponents of the measure estimated at between 50 and 100 millions of dollars.

With 67 millions previously struck out of the bill, the economy remaining in the measure at the close of the day's session amounted to but a fraction—perhaps about a quarter—of the 200 millions it was once upon a time predicted that the bill would save.

One Secretary Proposed.

Under the terms of the consolidation section, the war and navy departments would have been placed side by side under a single "secretary of national defense," their respective air corps would have been united and elevated to a status equal to the land and sea services. Three assistant secretaries would have ruled over the trio of national defense branches.

The proposal carried in the economy measure was the latest of many attempts which have been made since the world war to unite the services and particularly to promote aviation to an independent and equal place. It was essentially a Democratic effort. The provision in the economy bill was a transcript of the separate bill sponsored by Representative Joseph W. Byrns [Dem., Tenn.], chairman of the appropriations committee, which recently failed to win a favorable report from the executive expenditures committee to which it was referred for hearings.

Plan Opposed by Hoover.

President Hoover opposed inclusion of the consolidation of the war and navy departments in the economy program. Secretaries Hurley and Adams, like their several predecessors in office, have been against the single department.

The controversy over the issue, which has risen to some dramatic heights during the last decade, was carried on to the house floor.

Chief among the opponents of the consolidation was Maj. Gen. Charles H. Martin, retired, war time divisional commander, former assistant chief of staff, now a Democratic representative from Oregon. It was on his motion that the proposal was finally stricken.

Calls It "Humbuggery."

He termed the proposal the "greatest piece of humbuggery in the bill" and said, "to say that this will save from 50 to 100 millions is so much piffle."

Representative Vinson [Dem., Ga.], chairman of the house naval affairs committee, admitted millions could be saved, but not without destroying the efficiency of the national defense. Had Representative Byrns honestly wished to bring about a real saving, he said, the appropriations committee chairman would have acted to abolish instead of preserve useless navy yards.

Representative William E. Hull [Rep., Ill.] predicted that if the air service were given a separate status "you'll have to add two extra stories to the war and navy buildings to take care of additional bureaus which would be set up."

Service "Jealousy" Cited.

Led by Representative Byrns, proponents of consolidation were equally vocal, stressing the "jealousy and hostility" of the two services which prevented "their even getting together on a football game" and pointing out that this disharmony results in "overlapping, duplication, and friction which cost the taxpayers millions."

Mr. Byrns charged that army and navy officials used social pressure to influence congress against uniting the services.

"The most powerful lobby in Washington today," he declared, "is the social lobby. The inarticulate voice back home has not much chance against it."

"The only time the two services get together is when they are invited to the New Year's reception by President Hoover," claimed Representative Cochran [Dem., Mo.].

Fails to See Economy.

But Representative Chindblom [Rep., Ill.] said he could not vote for consolidation; he believed it not for, but against, the interest of economy to do so.

His speech was an expression of a

(Continued on page 12, column 3.)

NEWS SUMMARY of The Tribune

[And Historical Scrap Book.]

Sunday, May 1, 1932.

LOCAL.

Two flyers are killed when plane crashes into flat building on south side and bursts into flames. Page 1.

Republican liberals believe a plank favoring a resubmission of the dry law to the states will be adopted at the convention. Page 1.

Son of wealthy Joliet man kidnaped by gang which demands $50,000 ransom; father reported negotiating with kidnapers. Page 1.

Al Capone's lawyers missed chance to obtain a lesser sentence when they failed to plead statute of limitations. Page 3.

A $250,000 still, believed to be the largest seized since prohibition, raided by dry agents. Page 5.

Firm stand taken by Mayor Cermak and the council indicates that school board's $90,000,000 budget will be reduced. Page 5.

Death notices, obituaries. Page 16.

THE MASSIE CASE.

Lieut. Massie and co-defendants to fight manslaughter verdict; defense prepares to take case to highest courts. Page 1.

Chicagoans offer varied comment on Massie verdict; debate on issue of appeal. Page 4.

Senator Lewis demands investigation and executive pardon for four defendants in Massie case. Page 4.

WASHINGTON.

House defeats proposal to consolidate army and navy. Page 1.

Vote on Hale bill to bring U. S. navy up to parity with Britain is likely in senate this week. Page 12.

Protestant religious press votes to enter 1932 political campaign. Page 17.

DOMESTIC.

Massachusetts Republicans vote, 6 to 1, for repeal election in Boston convention. Page 2.

Gen. George Washington again lands in New York for inauguration with escort of rum chasers. Page 7.

Children flaunt red banners in New York's May day Socialist fête. Page 9.

FOREIGN.

Japan seizes 12 Corean suspects in terrorist plot. Page 3.

Burglars loot home of former King Manuel of Portugal in London while he sleeps. Page 6.

Premier Lang of New South Wales puts guard over treasury to fight attempt to seize funds. Page 6.

Secretary of State Stimson leaves Geneva for home today; disarmament conference near rocks. Page 7.

Fate of De Valera hangs in balance as opposition grows to his method of abolishing oath to king. Page 8.

Ambassador Mellon appoints wife of French envoy to present American women at British court. Page 18.

Russia to display her army today at annual Red May day parade. Page 20.

SPORTS.

Cubs beat Cardinals, 5-3; it's No. 7 in winning streak. Part 2, page 1.

Burning Blaze injured; out of Kentucky Derby. Part 2, page 1.

It takes more than five run lead to save Sox; they lose, 10-7. Part 2, Page 1.

Out of the dust at Penn relays come Ohio State stars. Part 2, Page 1.

Metcalfe's 9:5 equals world 100 yard dash record at Drake. Part 2, Page 1.

Racing opens tomorrow at Aurora and Sportsmen's Park. Part 2, page 1.

Braves defeat Giants in early innings, 7 to 4. Part 2, Page 2.

Northwestern defeats Illinois in Big Ten baseball, 8 to 5. Part 2, Page 2.

Athletics lose sixth straight to Senators, 2 to 1. Part 2, Page 2.

Top Flight is poor fourth in Wood Memorial at Jamaica. Part 2, Page 3.

Vines and Shields sweep cup series with Canadians. Part 2, Page 3.

Match with Canada heads Chicago women's golf schedule. Part 2, page 4.

Weather clear, track fast for wrestling Derby Tuesday. Part 2, page 4.

Eight records broken by prep athletes at Gary meet. Part 2, Page 5.

EDITORIALS.

The Untouchable Government; What Is the Government of Japan?; Speaking of Sanguinaria. Page 14.

FINANCE, COMMERCE.

Business leader sees high taxes as blow to dry law. Part 2, Page 7.

Vienna again hears that French, by loan, would control middle Europe's railroads. Part 2, Page 7.

Forced sales push down stock prices in London. Part 2, Page 7.

Ruling on Frisco railroad has depressing effect on rail shares in Wall street. Part 2, Page 7.

FEATURES.

Part 2—Real estate; home builders' department; automobiles.

Part 7—Stage and screen; music; metropolitan and radio news.

Part 8—Society; contract bridge; art; churches; resorts and travel.

Women's and Children's feature section—Fashions; "Minstrel," short story by Achmed Abdullah; "The Death of the Duchess," serial by Cosmo Hamilton and Sidney Sutherland.

Rotogravure section—Twelve pages.

MASSIE TO FIGHT VERDICT AS FOUR FACE PRISON

Defense Prepares to Appeal Case.

BY PHILIP KINSLEY.

[Chicago Tribune Press Service.]

HONOLULU, April 30.—An immediate retrial of the surviving defendants in the Ala Moana rape case is the next objective of officials of the territory of Hawaii. A conference in the attorney general's office on Monday may set this in motion.

The conviction of Lieut. Thomas H. Massie, U. S. N.; Mrs. Granville C. Fortescue, and Seamen E. J. Lord and Albert O. Jones, by a jury of manslaughter yesterday is regarded by Hawaii's officialdom as opening the road at last toward a peaceful end to Honolulu's troubles.

Urge Same Energy in Rape Case.

It is believed that a display of the same energy in the prosecution of the accused rapists of Mrs. Thalia Massie, the naval officer's wife, as was shown in the prosecution of the navy group accused of killing Joseph Kahahawai, half caste islander, will satisfy sentiment on the mainland and will demonstrate that Hawaii is able to manage her own affairs and maintain law and order under difficult circumstances.

While territorial officials are pleased at the outcome of the Fortescue-Massie murder trial, business and social circles are seething with apprehension and bitterness, which threatens to split the white population here into opposing camps—navy and anti-navy. Racial lines were obliterated by the jury's verdict and the Hawaiian race cannot be in any way held responsible for this decision to send the navy group to a prison in which many of the inmates are Filipinos and other brown peoples.

Could Have Blocked Verdict.

The Caucasian members of the jury could have blocked the verdict and the responsibility for their decision not to do so must rest with the dominant white element here. The greatest business houses in the territory were represented on that jury, which was divided on the first ballot with seven standing for conviction and five for acquittal. Four of these five are said to have been Caucasians and the other a part-Hawaiian, who held out until yesterday afternoon for the freedom of Lieut. Massie and his co-defendants. The white members of the jury, it is reported, weakened rapidly and joined their colleagues in a verdict of conviction on the fifteenth ballot.

"They hardly got their shirts wet working for a mistrial or an acquittal," said one lawyer in close touch with events in the jury room.

The lawyers for the defense are still stunned by the verdict. Conviction was regarded by them as almost impossible, and they had counted on a mistrial as certain. Attorneys Clarence Darrow, George S. Leisure, and Montgomery Winn for the defense held a conference today to decide on the next step to save their clients from actually going to prison.

Difficult Job Ahead.

This is a difficult job. It is admitted that it was the best jury the defense could get. The trial before Circuit Judge Charles S. Davis was regarded as eminently fair and there is believed to be little except technical grounds on which to appeal the case or ask for a retrial. The defense fears that rather stiff sentences will be passed by Judge Davis even though the jury attached to its verdict a recommendation for mercy. His record is said to be that of utter fairness, and in the event of conviction, his record also shows stern application of the law.

Sentence is expected to be passed next Friday, May 6. A motion for an appeal will also be filed on that date if a new trial is denied. This appeal may be to the territorial Supreme court alone unless a federal question is involved. The defense lawyers are searching for such a question, which would take the case to the United States Supreme court.

Outside of the courts the next possibility for saving the defendants from a sentence of 1 to 10 years lies in a pardon by Gov. Lawrence M. Judd. The governor is hardly expected to listen to such a proposal, but a new administration is expected to take office before the case is finally disposed of.

Suggest Another Prison.

A suggestion was made today that some prison other than the Oahu prison be selected and that it would be better to send the convicted navy group to the mainland to serve their sentences. It would be a bitter day

(Continued on page 4, column 1.)

DEPENDING ON THE OPPOSITION'S ERRORS FOR VICTORY

Heroic Flyers Crash Aflame on South Side

Two army reserve air corps officers, trapped in a plane with a dying motor above a densely populated section of the south side yesterday afternoon, faced two alternatives—certain safety or possible death. They chose the latter course—the heroic one—to protect the crowds below them, and lost their lives. The men killed were:

Lieut. Charles H. Fargo, 33 years old, 1512 North Dearborn parkway, member of a family prominent for many years in Chicago society.

Lieut. Henry Sandusky, 35 years old, 444 St. James place, wartime combat pilot and salesman for an automobile concern.

Witnesses, some of them familiar with airplanes, asserted that when the plane's engine first failed the aviators were at a sufficient height to have permitted them to leap out and float down safely in their parachutes. But to abandon the ship would have meant loosing it to plunge unguided downward and, possibly, to kill pedestrians or to crash through a roof.

Hit Trolley Wire and Crash.

Their choice was to stick and to attempt to crash on a wing in a vacant lot. As they swept down at a speed of more than 60 miles an hour, with Sandusky at the controls, their plan went awry when they struck a Surface Lines trolley wire at 75th street and Michigan avenue. The plane was deflected from the course the pilot had chosen.

First the bottom of the cockpit scraped the top of a laundry truck parked on the street. The driver leaped out uninjured. Then the plane struck the front porch of a two flat building at 124 East 75th street.

There was the loud report of an explosion and a great spurt of flame from the wrecked machine. Windows of the house were blown in. The fire swept through them and ignited the interior and the furnishings.

The two lieutenants were killed in the smashup. The fire, which continued until firemen, summoned by residents of the house, arrived and extinguished it, burned both bodies.

Flat Tenant, 71, Burned.

D. R. Jacques, 71 years old, living on the first floor of the building, was seriously burned when he went into his bedroom, after once being outside, to get a package of money he had hidden. His son-in-law, R. J. Gasser, and Mrs. Gasser and their hree small children got out of the second floor flat safely.

Lieuts. Fargo and Sandusky took off from the Chicago airport at 63d street and Cicero avenue at 2 p. m. The plane, an army machine of the Douglas training type, powered with a Wasp radial air cooled 425 horse power motor, was taken out of the hangar of the 33d division, Illinois National Guard, for them. It had been inspected and pronounced in good condition.

See Fuel Falling from Plane.

They had been up nearly an hour when, near Hamilton park and with the plane about 1,000 feet up, onlookers saw gasoline falling in a stream from the machine. Apparently the gas feed pipe was broken. Also, the pilots seemingly did not know what the trouble was. Experts said the first notice they had of anything wrong probably was a weakening of the engine.

At the time Sandusky and Fargo were north of 74th street. To the south, the direction in which they were headed against a 50 mile wind, was one of considerable open space. It lay behind the car barns at 77th street and Vincennes avenue. The experts' belief is that when they tried to make this spot and found they were without enough power to do so, they made their choice—to stay with the ship and take their own chances of death instead of giving these chances to those below them.

"They had plenty of altitude to use

(Continued on page 3, column 2.)

PREDICT G. O. P. PLANK CALLING FOR A DRY VOTE

Liberals Expect Hot Fight at Stadium.

For Resubmission

In Faneuil hall, Boston, yesterday at an unofficial convention of Republicans from all over Massachusetts, a resolution was adopted for resubmission of the dry law to state conventions. The vote for resubmission was 304 to 47.

The Republican state convention of Minnesota voted for resubmission of the 18th amendment to the people through state conventions.

BY ARTHUR EVANS.

Liberals on the Republican national committee are inclining to the belief that a plank favoring resubmission of the liquor question to the states in 1933 may be adopted by the Republican national convention at the Chicago Stadium in June.

Prohibition is deemed likely to furnish the hottest controversy at the party conclave. That there is increasing pressure to put the party on a liberalized basis was pointed out by the committeemen passing through Chicago the last week. As signs of the times they speak of the growing procession of former drys in congress, who have come out for a resubmission plank, to various state conventions which have advocated referendum planks, and to the growing clamor among party workers that if the G. O. P. stays dry it will mean defeat in November of state, local and national tickets.

Butler Favors Wet Plank.

Inside talk is that William M. Butler of Boston, former United States senator from Massachusetts, is favored by the organization for chairman of the resolutions committee, which will write the national platform. Mr. Butler is a former chairman of the Republican national committee and he managed the campaign of Calvin Coolidge for the presidency. Butler has recently announced himself in favor of a plank calling for a referendum on prohibition.

The liberals plan to get enough members on the resolutions committee to insure a majority report calling for a resubmission plank. Otherwise they expect to put in a minority report and take the fight on liquor to the floor of the convention.

Point to Pennsylvania Vote.

As straws in the wind they point to the Pennsylvania primaries Tuesday when Senator James J. Davis, former cabinet member, beat Maj. Gen. Smedley D. Butler of marine corps fame, who was backed by Gov. Gifford Pinchot, almost two to one. The Davis victory is counted a blow to the drys. Davis came out as a liberal after William S. Vare threatened to enter an organization candidate against him unless he declared himself for resubmission. Gen. Butler ran as a bone dry. The outcome is interpreted by the liberals as meaning the Pennsylvania delegation at the Stadium will battle for a plank to resubmit the prohibition question to the states.

In bone dry Indiana Senator James Eli Watson, Republican leader, who has a powerful voice in conventions and who is up for reëlection, a few days ago declared in Washington for a referendum on liquor, that the states should set up machinery for it, and that the people should be allowed to say whether they desired national prohibition continued or repealed.

Michigan Favors Vote.

In Michigan, which went dry before the 18th amendment, the Republicans last Tuesday in state convention in Grand Rapids, adopted a referendum plank recommending that the liquor question be submitted to conventions of the people in the several states under the provisions of article 5 of the federal constitution.

Several varieties of resubmission proposal are spoken of by the liberals. The professional drys say a "referendum" is impossible under the constitution, but in general the liberal idea of a "referendum" is for congress to submit repeal or amendment of the 18th amendment for action by delegate conventions in the various states, as provided in the constitution. The aim of the liberals is to make it possible for action in the states to start next year.

Just where President Hoover will eventually stand, if it looks likely that a wet plank is to be slipped into the national platform, has stirred much conjecture. Liberal committeemen say that following the lead of Arthur M. Hyde, secretary of agriculture, the

COPS THREATEN TO CHOP DOORS IN GAMING RAID

A threat to call the fire department to chop down the doors enabled Capt. Michael Grady and a squad from the Chicago avenue station to raid Ed Joyce's alleged gambling house at 808 North Wells street late yesterday afternoon. Nearly 200 men were found in the place.

Joyce's place occupies the premises of three vacant stores and is equipped, police say, with poker tables and roulette wheels. In addition, it has a number of windows where customers may play the horses, they assert. When Capt. Grady and his men surrounded the house they found the doors barred.

"Open up," warned the captain, "or I'll call the fire department and they'll chop down the doors for us."

The doors opened and the raiders entered. Police questioned the men in the place and released all but twenty-three. Eight of these were booked as keepers with Joyce, who was booked as "Ralph Jones, 1300 North Dearborn street, alias Joyce." He is a brother of the late State Senator John T. Joyce, who died two years ago under mysterious circumstances.

2 WEST POINT CADETS MISSING IN THEIR CANOE

West Point, N. Y., May 1 (Sunday).—(AP)—The Hudson river and its banks in the vicinity of the United States military academy were being searched early today for two second year cadets, Allan J. Light and Leo A. Skeim, who have been missing since they went canoeing on the river yesterday afternoon.

Light is the son of Samuel K. Light of 4701 Connecticut avenue, Washington, D. C., and Skeim's nearest relative is listed at the military academy as Mrs. Russell Needham, Valley City, N. D.

The cadets were last seen about 5 p. m. yesterday. At that time the canoe was near Bannerman's island headed upstream. About that time a strong south wind sprang up which would have impeded their progress downstream to the military academy, where they were due shortly after 5 o'clock for supper formation. Squads of enlisted men searched the river banks, while others put out in boats. Both missing cadets are qualified swimmers.

Brewery Model of 1911 Will Be Shown at Fair

A model of a brewery, which was originally built for the International Brewers' congress in Chicago in 1911, will be reconditioned for exhibition at the 1933 World's Fair, officials announced yesterday. After the exposition the model will be placed in the Museum of Science and Industry in Jackson park.

Kidnap Rich Joliet Youth for $50,000

(Picture on Page 5)

Hopeful of negotiating privately for the return of the son, kidnaped by gangsters on Thursday night, Max Miller, malt seller and real estate dealer of Joliet, yesterday was withholding details of the kidnaping from the police.

The kidnapers' victim is Gus Miller, 23 years old, who was employed in his father's business, and lived with his parents at 603 North Raynor avenue, Joliet.

A ransom demand for $50,000 has been received by the family, it was reported, and the indications were that the father is trying to meet the gang's demands.

Father Regarded as Wealthy.

The elder Miller is regarded as a wealthy man. Since prohibition he has operated a business of selling malt, hops, bottling supplies, and other equipment for the manufacture of beer and wines, and he now has an interest in three such stores in Joliet. He also operated a real estate business as a side line.

Last Thursday evening young Miller was visiting his fiancée, Miss Catherine Mesirow, a daughter of Joseph Mesirow, general manager of the Boston store in Joliet. Leaving the Mesirow home at 803 North Raynor avenue at 11 p. m., Miller entered his sedan, which had been parked at the curb, and drove away.

Police Theory of Kidnaping.

The theory advanced by the police, who learned of the kidnaping from other sources than the family, is that one or two members of the abduction gang had crouched down in the rear of Miller's car and had overpowered him after he had driven a short distance from the Mesirow home.

At 3 o'clock Friday morning, it was learned, the elder Miller received a telephone call to the effect that his son had been kidnaped, and that he would have to pay $50,000 to get him back.

The kidnaper told Miller that the son's car had been abandoned, and gave its location within three blocks of the Miller home. A communication would be found in the car, Miller was told. The father hastened to the scene and found the car but, according to a reliable source, he did not find the communication.

Family Is Uncommunicative.

The members of the family, including the father and mother and a brother, Martin Miller, who is a young lawyer, were uncommunicative yesterday, and it could not be learned whether new word has been received from the kidnapers since Friday morning.

The kidnaping adds one more to the many similar crimes against reputable business men in Illinois. One band of kidnapers has been caught and awaits trial in Peoria. In that case Dr. James W. Parker was kidnaped and held for 18 days. Ten men and two women, charged with kidnaping for ransom, a crime which carries the death penalty as a maximum punishment, will come up for trial before Judge Henry J. Ingram at Peoria on May 9.

THE WEATHER

SUNDAY, MAY 1, 1932.

[Daylight Saving Time.]

Sunrise, 5:46; sunset, 7:48. Moon rises at 4:19 a. m. Monday. Mercury, Saturn, and Mars are morning stars; Venus and Jupiter are evening stars.

Chicago and vicinity—Partly cloudy and cooler Sunday; Monday fair; fresh northwest winds on Sunday.

Illinois—Fair and slightly cooler Sunday; Monday fair

TRIBUNE BAROMETER.

TEMPERATURES IN CHICAGO

MAXIMUM, 3 P. M. 67
MINIMUM, 5 A. M. 54

3 a. m....55	Noon 65	8 p. m....59
4 a. m....55	1 p. m....65	9 p. m....58
5 a. m....54	2 p. m....66	10 p. m....58
6 a. m....54	3 p. m....67	Unofficial—
7 a. m....54	4 p. m....66	11 p. m....57
8 a. m....55	5 p. m....65	Midnight ..57
9 a. m....58	6 p. m....63	1 a. m....56
10 a. m....61	7 p. m....60	2 a. m....56
11 a. m....63		

For 24 hours ended at 8 p. m. April 30: Mean temperature, 60; normal, 52; excess since Jan. 1, 373 degrees; deficiency for April, 19 degrees.

Precipitation, .08 of an inch; deficiency since Jan. 1, 2.36 inches; deficiency for April, 2.20 inches.

Barometer—7 a. m., 29.77; 7 p. m., 29.83.

Highest wind velocity, 24 miles an hour from the southwest at 12:31 p. m.

[Official weather table on page 20, part 1.]

Maj. Gen. Connor Takes Command at West Point

West Point, N. Y., April 30.—(AP)—Maj. Gen. W. D. Connor took command of the U. S. Military academy here this afternoon, replacing Maj. Gen. William R. Smith, who was placed on the retired list of the army.

TODAY! a fascinating full page about HOME BUILDING and DECORATING

Louise Bargelt, Tribune Home Building editor, presents another of those charming houses that can be built at low cost. Today it's one in the French style for $5,500.

Edith Weigle tells how to furnish an attractive dining room, following the traditions of the eighteenth century.

WillElla de Campi writes about bedspreads—plain and fancy—in organdy, broadcloth and chintz.

Be sure to read this splendid full page devoted to homes—their exteriors and interiors—

IN TODAY'S TRIBUNE!

whole Hoover cabinet with the exception of Ray Lyman Wilbur, secretary of the interior, who is expected to make the nominating speech for Mr. Hoover, is supporting a mildly wet plank for a referendum of some sort or other. Hyde, a dry, is for a national convention on the subject, as favored by the Missouri Republican state convention. Some construe this as indicating that the Hoover administration is leaning towards a referendum plank; others say the President has not changed his dry attitude.

Raises Another Question.

Some liberal committeemen argue that the matter of a wet plank may raise the question of whether party policies and doctrines are to be determined by the party itself in convention of delegates fresh from the people, or by the nominee.

Mr. Butler, who may head the platform committee, a former dry, in announcing himself in Boston for resubmission said: "I see no harm, but a great deal of good, to come from resubmission. I do not see how it should embarrass the President."

In addition the growth of the Republican Citizens' Association Against Prohibition, composed of contributors to former Republican campaigns who are pledged not to give funds this year unless the party takes an uncompromising stand against prohibition, appears to have made quite a noise in the inner circles of the party.

The party machinery, the liberals argue, is growing wetter and wetter. Senator Simeon D. Fess of Ohio, dryest of the drys and national chairman by grace of President Hoover, they admit, gives an Anti-Saloon league tang to the party organization, but otherwise, they say, liberals are beginning to predominate. Two vice chairmen, Ralph E. Williams of Oregon and Daniel E. Pomeroy of New Jersey, and most of the other officials of the committee, they point out, are liberals.

MINNESOTA DRY TEST PLANK

St. Paul, Minn., April 30.—[Special.]—After a heated clash with organized dry forces, Minnesota Republicans went on record at their state convention here today as favoring resubmission of the eighteenth amendment to the voters.

By a vote of 445 to 385 the convention instructed its delegates to the national convention at Chicago to work for resubmission.

The vote was taken after drys tried several moves to defeat laying the resolution before the convention as a whole, but in each instance were defeated.

In addition to taking a definite wet stand for the first time at a state convention, the Republicans indorsed 25 delegates to the national convention and instructed them to support President Hoover.

The fireworks of the convention started when Judge Oscar Hallam, St. Paul, read the prohibition resolution which said: "Be it resolved, that this convention, without advocating repeal of the eighteenth amendment, or determining the merits thereof, favor a resubmission of said amendment through the medium of state conventions."

The drys immediately began an attack, moving to table the resolution. The wets won. After both wets and drys had battled for more than two hours, Dan Richter, Minneapolis, demanded a vote. The roll call followed.

ROWDIES BEAT UP POLICEMAN; ONE OF THEM SLAIN

One of two young rowdies, who created a disturbance at a south side dance and then disarmed a policeman of his club and beat him, was shot dead early this morning.

The slain man was Joseph Tackus, 24 years old, of 10802 Buffalo avenue. His companion was his brother, Steve, 22. He was arrested. Policeman John Crum of the East Side station was the man they attacked.

During the night the Tackuses invaded a dance given by the Kewanee Athletic club in East Side Turner hall at 108th street and Green Bay avenue. Police were called, and Crum responded and ejected them. Early this morning they returned. Policeman Crum escorted them outside again. Suddenly both men struck at him. Joseph grabbed Crum's club and beat him on the head. The policeman whipped out his revolver and shot Joseph twice in the chest and seized Steve.

Sylvester Glasen, 10652 Avenue O, member of the dance committee, told police Crum was forced to fire in self-defense. The shooting was witnessed by thirty or forty girls and men.

RIVALS FOR DEMOCRATIC PRESIDENTIAL NOMINATION MEET AT WHITE HOUSE DINNER

Left to right: Gov. Albert C. Ritchie of Maryland, Democratic aspirant for presidential nomination; Gov. John G. Pollard, Virginia; Gov. Franklin D. Roosevelt, New York, leading Democratic candidate, and Sergt. E. R. Miller, aid to Gov. Roosevelt, as they arrived at White House Thursday for dinner given by President Hoover for state executives who attended governors' conference at Richmond, Va., last week.

[Associated Press Photo.]

Gov. and Mrs. Gifford Pinchot of Pennsylvania arriving at White House for dinner given by President and Mrs. Hoover for state executives.

[Associated Press Photo.]

ROCKLIN AGAIN FEELS POWER OF POLICE LADS

Capt. John Stege's disregard of the brothers Rocklin, Herman and John, continued last night.

Three weeks ago he ordered Herman's cigar store at 104 South Halsted street closed on the suspicion it was a handbook. Herman protested, claiming kinship with Judge Joseph W. Schulman of the Municipal court. His protests availed nothing. Incidentally the jurist disclaimed relationship with the Rocklins.

The day following Herman's difficulties Capt. Stege arrested Brother John, owner of a restaurant at 101 South Halsted street, on charges of operating a restaurant without a license and of keeping a disorderly house. Then, less than a week later, the captain visited Brother Herman's cigar store, found it open, and arrested Herman again.

Last night, to even the score at two-all for the brothers Rocklin, Sergt. Tom Connelly and his squad, acting on instructions from Capt. Stege, entered John's restaurant. They said they saw him smash what appeared to be a glass containing whisky. They arrested John again and took him to the Des Plaines street station, where they booked him for disorderly conduct.

OCEAN STEAMSHIP MOVEMENTS.

Arrived.	At.	From.
Amer. Shipper..	Southampton.	New York.
Pres. Jefferson..	Yokohama ..	Seattle.
Duch. of York..	Liverpool ...	Montreal.
Amer. Importer.	New York...	Hamburg.
Sailed.	**From.**	**For.**
Amer. Merchant.	London	New York.
Dresden	Cherbourg ...	New York.
Pulaski	Copenhagen..	New York.
Ile de France...	New York....	Havre.
Rochambeau	New York....	Havre.
Scythia	New York....	Liverpool.
Virginia	New York....	San Francisco

Chicago Sunday Tribune.
THE WORLD'S GREATEST NEWSPAPER
Vol. LXXXXI. Sunday, May 1. No. 18.
Published daily at Tribune Tower, 435 N. Michigan-av., Chicago, Illinois.
Mail subscriptions—Prices in Ill. [outside of Chicago], Ind., Iowa, Mich., and Wis.—Daily with Sunday, one year, $12.50.
Zones 3 and 4 in states other than Ill., Ind., Iowa, Mich., and Wis.—Daily $7.50 per year.
Zones 5 and 8, inclusive—Canada, Mexico and foreign—Daily, $12.50 per year.
Entered as second class matter Aug. 12, 1903, at the postoffice at Chicago under act of March 3, 1879.

GIRL BASKETBALL STAR AND MANAGER OF HER TEAM ELOPE

A romance started on the basketball court led Kenneth A. Anderson, 26 years old, and Miss Marie Teichman, 25, both of Chicago, to the home of Justice of the Peace Henry Wallenwein in Waukegan at 2:30 o'clock this morning. Anderson is manager of the Taylor Trunk girls' basketball team. Miss Teichman is a star player on the team.

With a party of friends the couple appeared at the home of County Clerk Lew A. Hendee of Lake county and procured a marriage license. Then they hurried to Justice Wallenwein's home and became Mr. and Mrs. Kenneth A. Anderson.

Find Satisfying Diet Costing 25 Cents a Day

Dr. Lydia Roberts, head of the home economics department of the university of Chicago, yesterday described experiments by instructors and students in the department to find how cheap a diet they could live on. They determined, she said, that satisfying and healthful meals can be prepared at a cost of 25 cents per person a day. Two instructors and seven students lived on that budget for two weeks, preparing information requested by Y. M. C. A. officials. This information will be given to girls who are forced to live on meagre incomes. Dr. Roberts spoke before more than 100 social workers.

$7,000 Diamond Bar Pin Lost by Mrs. Whiteman

Pittsburgh, Pa., April 30.—(AP)—A $7,000 diamond and sapphire bar pin lost by Mrs. Paul Whiteman, wife of the band leader, is the object of a search tonight.

APRIL TRAFFIC DEATHS LOWER THAN LAST YEAR

A decrease in automobile fatalities for April from those of the same month last year was shown in figures on the Cook county motor toll ending at midnight last night. Up to that hour 81 deaths from automobile accidents were recorded for the month. In April, 1930, 81 persons died, and in April, 1931, 97 were killed.

For the first four months of the present year the county motor toll reached 362. For the same period last year the toll was 386. In 1930 it was 292.

The 1932 toll of 362 includes five deaths yesterday. The victims:

Florence May, 5 years old, of 5259 Justine street. Killed at Justine and 53d streets by the automobile of John Drab, 41, of 4819 South Seeley avenue.

Sol Morrison, 35 years old, of 3556 Douglas boulevard. Fatally injured when he was sidewiped by a sedan at Roosevelt road and South Morgan streets, and brushed beneath a passing truck. The driver of the sedan evidently did not notice the accident and drove away. Andrew Egenberger, 3430 Fulton street, was the truck driver.

John Melone, 19 years old, of 1354 Macalester place. Died in the county hospital of injuries suffered Aug. 30 when his machine overturned in a collision with another car at Racine avenue and Jackson boulevard.

Edward Klima, 28 years old, of 2842 South Komensky avenue, a chauffeur, and **Jerry Sotola**, 21, of 2650 South Rideway avenue, a clerk. Both killed last night when their automobile struck a bridge abutment over the canal at Kedzie avenue and 54th street and overturned. As the car swerved, it struck the southbound auto driven by Peter J. Hallos of 3620 South Austin boulevard. He was not hurt. Police said Klima and Sotola were driving at a high rate of speed when the accident occurred.

Dentist and Wife Robbed of $2,185 Cash and Gems

Harry M. Harnick, a dentist, and his wife, Esther, were held up by a lone robber as they were putting their automobile into the garage at the rear of their home, 4130 North Lawler avenue, early this morning, and robbed of their jewelry and cash. As they drove up to the garage the bandit leaped from the shadows and, pointing a gun at Mrs. Harnick, demanded her jewelry. She gave up three diamond rings valued at $1,400 and a $750 diamond bracelet. Harnick was robbed of $35 in cash.

Two bandits held up Irving Gertler, 30 years old, early this morning as he was driving his automobile into the garage in the rear of his home at 1412 South Turner avenue. They took $22 from his pockets. Then they took his trousers to hinder possible pursuit. Gertler hurried into the house and notified police.

THIS HOLDUP MAN LIKES TO DO HIS ROBBING JUST SO

A precise and punctual bandit, accompanied by two women, held up the Gaytime Frock shop at 1286 Milwaukee avenue for the second time in a month last night.

The three appeared at 7 o'clock. The man drew a gun on Miss Goldie Mann, a clerk, and she surrendered $108. His women accomplices had, meanwhile, strolled toward the office of the place. He summoned them back with a gentle whistle. They fled.

On April 2, which was also a Saturday, the man and two women had entered the frock shop. The hour then was also 7 o'clock. Virtually the same procedure was followed as in last night's holdup. The first robbery enriched the gunman $239.

REPUBLICANS IN BOSTON 6 TO 1 FOR REPEAL ELECTION

Wet Sentiment Overrides Dry Objectors.

Boston, Mass., April 30.—[Special.]—A substantial cross section of the Republican party belligerently went on record today in favor of resubmitting the repeal of the prohibition amendment to state conventions. The 304 to 47 vote in favor of resubmission showed a majority of more than 6 to 1.

The vote was taken at an unofficial convention of delegates of numerous Republican organizations throughout the state assembled at Faneuil hall in an all-day session under the direction of the Republican club of Massachusetts.

Wets Show Landslide.

The wet sentiment was overwhelmingly in excess of all expectations. The convention's resolutions committee submitted a temperate plank asking for "repeal or modification."

Under the persuading influence of former Speaker Joseph Walker of Brookline the convention took the bit in its mouth, deleted the words "or modification" from the plank and voted it into the platform with wild acclamation.

Passage had been stubbornly resisted by Rev. Dr. A. Z. Conrad and Rev. Dr. Robert Watson who joined in the prediction that desertion of the dry cause by the Republicans would result in disaster at the election.

11 Planks Approved.

The prohibition plank was one of 11 laid down in the platform. Two other planks proposed by the resolutions committee, relating to the national regulation of uniform labor laws and to the payment of the soldier bonus were recommitted to the committee for subsequent action.

In spite of the numerous controversial proposals there was a surprising absence of bitterness. The only real dissension broke loose during the discussion of the plank for economy in government.

ALLMAN SHIFTS 2 LIEUTENANTS, 77 OTHER POLICE

An order was issued last night by Police Commissioner James P. Allman transferring two lieutenants, five sergeants and seventy-two patrolmen. No comment accompanied the order.

Lieut. David Schwartz of Kensington was moved to Pekin Inn station and was replaced at Kensington by Lieut. Eugene Barry of Pekin Inn.

Sergt. William H. [Packey] Doyle goes from the detective bureau to Lawndale, and Sergt. William J. Shanley from Hudson avenue to the bureau. Sergt. Joseph Haksa also moves to the bureau from Lawndale. Sergt. Michael C. Burke of Shakespeare, and Sergt. Felix L. Herman of North Damen trade places.

Smart, new ideas in hotel living!

Discriminating people will immediately appreciate the new ideas in arrangements and appointments—the smart innovations and effective decorations in Hotel Pearson rooms, suites and complete housekeeping apartments.

Here you will find a new degree of comfort—every desirable feature of a cultured hotel-home—a higher standard in hotel-living, with economies in rentals.

The larger, more cheerful rooms and apartments will surprise you. Dining rooms—as spacious as in most private homes. The distinguished beauty of the living rooms. Many other features that will delight you.

Need we add—no hotel enjoys a better reputation.

HOTEL PEARSON
190 East Pearson Street
Superior 8200

A Great Store in a Great City
THE FAIR
State, Adams and Dearborn Sts.
BIG MARKET FOR PURE FOODS
For Delivery, Phone State 2500—Grocery Order Board

May Food Bargains

Have that extra something in quality that assures you of real savings—Our prices prove that.

SALMON — Sweet Girl brand fancy red Alaska. Makes delicious salad. 3 No. 1 Tall Cans 73c

FAIRVIEW COFFEE — Fresh roasted 3 lb. can, 99c

SPECIAL FOR BABY WEEK — GERBER'S STRAINED VEGETABLES — Economical and ready to serve. 4½ oz. can, 12½c

Pure Honey — As the bee can make it. Strained and put up in a friction top container. 5 lb. net weight pail 55c

COMB HONEY — None Delivered — 2 Combs, 25c

Sliced Pineapple — Sweet Girl sliced Hawaiian pineapple. 3 Large 2½ Cans 47c

Corned Beef — Boneless Brisket. Lb., 12½c

Freshly ground Hamburger. 2 lbs., 15c

Loin Mutton Chops. Lb., 15c

SMOKED MEATS — Armour's Star or Swift's Premium HAMS, Lb., 14½c — Whole or half averaging 6 to 7 lbs.

Roberts' Irish Style BACON, Lb., 12½c — Whole or Half Strips.

OUR HAZEL BRAND Hams, Lb., 11½c — Whole or half averaging 6 to 7 lbs.

PEAS — Sweet Girl brand extra sifted Wisconsin peas. Very delicious. 3 No. 2 CANS 43c

Royal Star Flour — An all-purpose and reliable brand. ⅛ bbl. bag, 44c

Cake Flour — Gold Medal brand makes the finest cake with the least trouble. 44 oz. pkg., 25c

SPAGHETTI — Sweet Girl brand, prepared ready to heat and serve. 3 18 oz. Cans 23c

Swift's Brookfield **CHEESE** — American Brick or Pimento, ½ lb. pkg. 12½c

PEACHES — Sweet Girl brand Calif. peaches—halves in good syrup. 3 No. 2½ Cans 50c

Fruits and Vegetables
Florida, Calif.—Very Juicy ORANGES, 3 Doz., 49c
Extra Large Size, Doz. 39c
Potatoes New Floridas Pk., 29c
Lemons, lge. Calif., 2 doz. 29c
Yellow Onions, 4 lbs. 29c
Texas Seedless Heavy Grapefruit, Doz., 55c
Large Cuban Pineapples, 6 for 59c

Dried Fruits
PRUNES, fancy Calif., 40-50s, 3 lbs. 25c
PEACHES, large and peeled, lb. 19c
PEARS, extra fancy, lb. 23c
BLACK FIGS, 25 lb. box, $1.29

Cut Beans — Wax or green, of the tenderest variety. Delicious with butter. 3 No. 2 CANS 22c

Ginger Ale — Fort Dearborn pale dry, 16-oz. bottle. 3 FOR 25c

IDAHO POTATOES — Very low priced — Bushel 89c

Smoked Fillet Haddock lb., 8c

THE FAIR—State Street Store—Food Dept.—Downstairs Store.

Sensational Sale
GENUINE **R.C.A.** GENUINE
RADIOLA

$1.50 Weekly

Beautiful R.C.A. Cabinet With Genuine R.C.A. Speaker

No other radio in the world enjoys the prestige and reputation of Radiola—and deservedly so! A clean saving of over $75.00 on this famed set is PHENOMENAL and not likely ever to be repeated. Hear it and see it at Wurlitzer's—BUT DO NOT DELAY. The price will make SHORT WORK of our limited stock!

$29.95
COMPLETE WITH TUBES

WURLITZER
329 S. Wabash Avenue
OPEN EVENINGS

An actual saving of $3 . .
A style appearance of $8
HASSEL'S FLEXIBLE, QUALITY
HAND-TURNED SHOES
$4.45

Never before have you seen shoes of this expensive workmanship for less than $7 or $8. Hundreds of Smart Sandals, Pumps, Ties, Straps.

A flattering tie with low heel and new reptile trim. From a large group of new ties at $4.45.

An unusual pump with narrow lizard applique. Just one example of our $4.45 values.

An adorable new loop strap in black or blue kidskin or patent. Many other styles at $4.45.

HASSEL'S
Northwest Corner Dearborn and Van Buren

$65 $75 $85 $100
ROTHMOOR COATS
in a huge sale at
$49.50

This isn't a sale in the usual meaning . . it's a real style event . . each coat right at the height of its vogue . . a gorgeous luxury event . . the most precious northern-trapped furs . . the costliest dress weaves and tweeds . . actual $65, $75, $85, and $100 Rothmoors at $49.50. Regular sizes 12 to 46 and stouts 37 to 45—5th flr.

Maurice L Rothschild
State at Jackson

Pay Balance Due On
REPRODUCING GRAND
$167.00
TERMS
Phone TODAY, Sunday, for Appointment
Credit Mgr. Webster 1305

FREE ESTIMATE
HOUSE RAISED
Concrete Foundation
$235.00 and up
$5 Down, 2-6 Yrs. to Pay
Hot Water Heat Complete, as low as $285
Carpenter Work, Heating, Plumbing, Attic Flats
PHONE GROVEHILL 0500
MIDWEST CO.
6254 So. Ashland

Subscribe for The Tribune

12 COREANS HELD BY JAPAN IN HUNT FOR TERROR RING

French Concession in Shanghai Raided.

BY JOHN POWELL.

[Chicago Tribune Press Service.]

SHANGHAI, May 1.—[Sunday.]—Discovery of the existence of a so-called Corean provisional government headquarters in the French concession here was the outstanding development today in the bombing incident of Friday, in which one prominent Japanese resident was killed and five of Japan's highest military, naval, and diplomatic officials in China seriously injured.

This discovery resulted from the arrest of a Corean named C. H. Ahn, 63 years old, who is alleged to have been a revolutionist for 40 years and who once served as prime minister for the so-called Corean republic prior to the Japanese occupation of that country.

Many Coreans Implicated.

Ahn was arrested at the home of another Corean and documents were found implicating many Coreans in Shanghai, Manchuria, and Corea. As a result eleven other Coreans were arrested and are now held at Japanese military headquarters. After completion of the investigation they will be sent to Corea for trial.

Ahn resided in the United States and Honolulu for a number of years and has a wife and three children now in America. They are said to be living in Los Angeles.

Practically all local Coreans live in the French concession and are not registered at the Japanese consulate. They have heretofore received French protection, but the French consul general, Jacques Meyrier, admitted today that permission has been granted the Japanese to arrest all suspected Coreans. The actual arrests, however, were made by French police, following which the suspects were handed over to the Japanese military.

Shigemitsu in Sserious Condition.

Dr T. Kawabata, president of the local Japanese residents' corporation, who was among those wounded by the bomb and who died yesterday, was 57 years old and a native of Osaka.

The condition of the other victims is being kept secret. There are conflicting reports. The Japanese press union reported that the condition of Mamoru Shigemitsu, Japanese minister to China, is most serious due to the presence of a large number of bomb fragments in various parts of his body.

Consul General Kuramatsu Murai is somewhat improved and was able to see visitors. It is stated that both Gen. Yoshinori Shirakawa, commander of Japanese forces here, and Lieut. Gen. Kenkichi Uyeda, commander at the beginning of the conflict here, are improving. Secretary Tomono of the Japanese residents' corporation is also thought to be out of danger.

Urges Japanese to Rem n Calm.

Although Shigemitsu is reported to be in a serious condition, he is said to have dictated several telegrams to Tokio regarding the bombing and also to have issued a statement advising local Japanese to remain calm. Similar instructions were issued by Gen. Shirakawa and Admiral Nomura.

It was announced that Rear Admiral Koichi Shiosawa, who ordered the Japanese naval forces into Chapei on Jan. 28, thus precipitating the Shanghai battle, and who has been in Hankow for several weeks, has been ordered to return here immediately.

It became known also that the local consular body, headed by Edwin S. Cunningham, American consul general, two days ago advised the Japanese against holding the military display on Friday, since it involved the use of the settlement streets. The Japanese, however, ignored the suggestion.

Explain Arrest of Chicagoan.

The reason for the arrest of W. F. Hibbard, former Chicagoan, by the Japanese military was explained today on the ground that Hibbard allegedly permitted two Chinese newspaper photographers to use the roof of his house to take pictures. Hibbard called the American consulate and explained the situation to the satisfaction of Consul Cunningham.

Lo Wen-ken, Chinese foreign minister, telegraphed Shigemitsu from Nanking, expressing sympathy for the bombing.

Spokesmen of both the Chinese and Japanese government announced that the peace conference will be resumed tomorrow. The impression prevailed that both governments are now more anxious to adjust the situation to avoid further complications.

TWO DIE IN FLAMES AS PLANE CRASHES INTO FLAT BUILDING

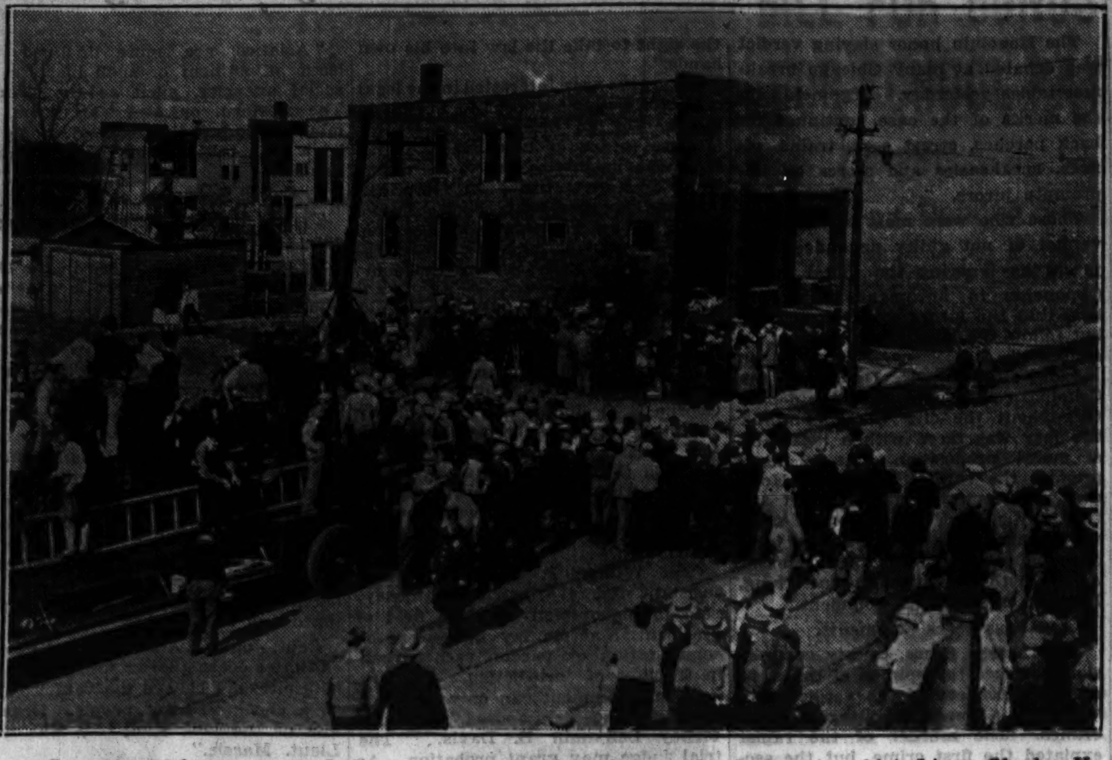

Scene on 75th street near Indiana avenue yesterday after crash of plane in which Lieut. Charles H. Fargo and Lieut. Henry Sandusky were killed. The plane struck a flat building in attempting forced landing and burst into flames. A large crowd watched firemen extricate the bodies. [TRIBUNE Photo.]

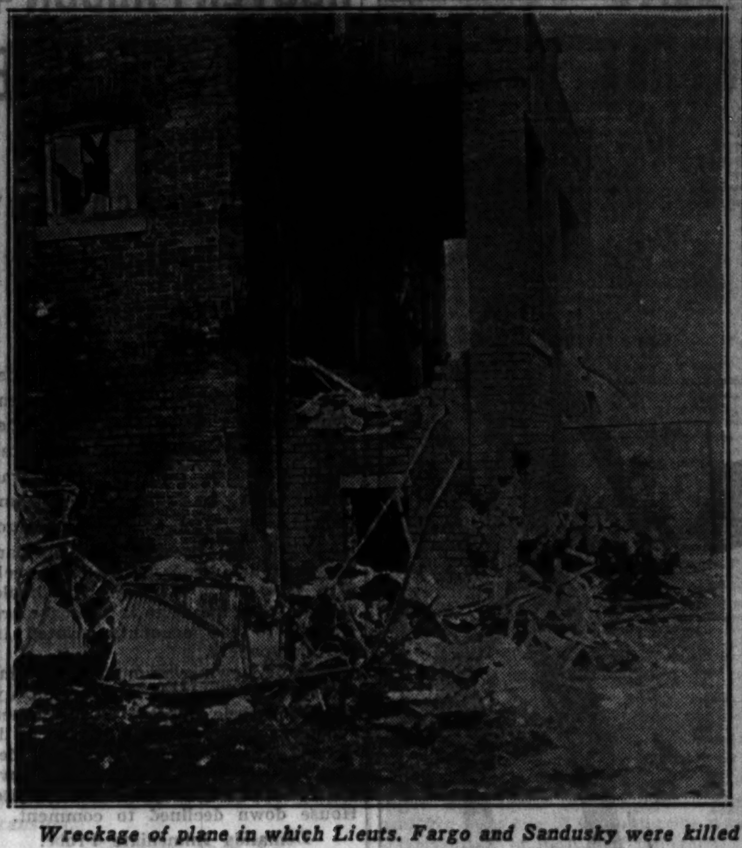

Wreckage of plane in which Lieuts. Fargo and Sandusky were killed as it rested against damaged porch of flat building at 124 East 75th street. [TRIBUNE Photo.]

Lieut. Henry Sandusky, the other victim of plane crash. He was at the controls.

Lieut. Charles H. Fargo, 1512 North Dearborn parkway, killed when plane hit building.

Mrs. Charles H. Fargo, widow of one of the victims of airplane tragedy on south side.

TWO ARE KILLED AS PLANE FALLS ON FLAT BUILDING

Flyers Give Up Lives to Save Others.

(Continued from first page.)

the parachutes," said Maj. M. D. Mann, commander of the aviation forces of the 33d division. "They could have landed safely with them—but some one on the ground was almost certain to be killed.

"Lieut. Sandusky was a fine pilot. He demonstrated the value of his army training in an emergency. Lieut. Fargo, sitting in the observer's cockpit behind him, did the same. Nothing in their lives more became them than the manner of their deaths. Their only hope after they struck was that they could come into the wind on the landing and crash as lightly as possible on one wing."

Staff Sergt. Stanley Bender, who inspected the craft before the takeoff, and Maj. Mann explained that the landing speed was in excess of 60 miles an hour.

A Pilot's Wife Warns Airport.

One of those who saw the plane lose speed in the air was Mrs. William Records, wife of a pilot. Even before the crash she had called the airport and told officials there that the plane was in trouble. Deputy Coroner C. E. Thornton saw the crash after the trolley wire and a telephone line had been broken.

Maj. Herman H. Woeltjen, chief deputy coroner in charge of aviation accident cases, will conduct an investigation of the deaths.

Son of Edward A. Fargo.

Lieut. Fargo was the son of the late Edward A. Fargo, president of the Fargo-Hallowell Shoe company. His widow is the former Gwendolyn Hart, daughter of Mr. and Mrs. Francis Russell Hart of Boston. Their wedding was one of the outstanding social events in Boston in the spring of 1924. Mrs. Fargo's father is vice chairman of the directorate of the Old Colony Trust company and a director in several other corporations.

Besides his wife, Lieut. Fargo is survived by two sons, Charles H. Jr. and Bronson Fargo, 6 and 3 years old respectively. Pictures of the children are printed in the society section of today's TRIBUNE as a coincidence, this section having gone to press before the accident which caused their father's death.

Lieut. Fargo was a sales promotion expert for the United Fruit company.

Lieut. Sandusky was a bachelor. He was a salesman for the Triangle Motor Sales company, 2229 South Michigan avenue. During the war he served overseas. There was a total of 2,000 flying hours to his credit on the army records.

Friends Call on Mayor's Secretary; Are Married

An impromptu wedding ceremony was performed in Mayor Cermak's office yesterday when Miss Collette Church and Samuel A. Keesal, friends of Henry Sonnenschein, the mayor's secretary, appeared and announced their intention of being married. The services of Superior Judge Joseph Burke were enlisted and the two were married with employés of the office as witnesses. Miss Church is a resident of River Forest, and Mr. Keesal, a director in several corporations, lives at the Seneca hotel.

Two Bandits Rob Baker; He Captures Wrong One

One of two bandits was captured late yesterday by Elmer Nelson after they had held up Nelson's bakery at 2245 Devon avenue and terrorized five girls. The two were fleeing with $125 when Nelson seized a pistol and took after them. One robber was in his auto and the other was about to get in when Nelson seized him. He identified himself as Dennis Bantes, 30 years old, of 700 South Leavitt street. The other robber got away with the money.

GERMANY TO LAUNCH BIG LOTTERY LOAN TO HELP THE JOBLESS

[Chicago Tribune Press Service.]

BERLIN, April 30.—A national lottery is contemplated by the German government to revive the country's business and provide work for the jobless.

The Bruening government is preparing to enforce a "short week" for workers, possibly of 40 hours, to stretch jobs to settle families in the country, to reclaiming poor lands, and similar projects. The young generation is to be banded together for "civil labor service"—work on road construction and reclamation of swamp areas.

To finance these projects the government is planning an internal loan yielding a low interest rate, but free from taxation, with a lottery giving all subscribers a chance to win money prizes. A national railway loan issued last year on similar lines, but without the lottery, netted close to 60 million dollars.

New York Man New Head of Library Association

New Orleans, La., April 30.—(AP)—Harry Miller Lydenberg, assistant director of the New York public library, today was elected president of the American Library association, which ended its annual convention here.

GREEN RETAINED IN JURY COURT DESPITE PROTEST

Judge Thomas A. Green, whose discharge of Sam Hunt in a concealed weapon case aroused Mayor Cermak, will remain in jury court, where the case was heard, it was revealed yesterday when Chief Justice Sonsteby reassigned a number of Municipal court judges. Judge Green was given additional jurisdiction by assignment to preside also over the South State street court. Mayor Cermak had suggested that the chief justice transfer Judge Green.

Judge Howard Hayes was assigned to the Felony court to replace Judge John J. Rooney, and Judge Samuel Heller was sent to the Renters' court to replace Judge John F. Haas. The Traffic court will be in charge of Judge Francis Allegretti.

The order shifted all of the judges who were presiding over outlying police courts. The new assignments are: Judges Alfred O. Erickson, Fillmore and Des Plaines street; Leon Edelman, Shakespeare and Racine avenue; Frederick W. Elliott, Town Hall and East Chicago avenue; Edgar A. Jonas, Stockyards and Wabash avenue; Donald S. McKinlay, South Chicago. The new assignments are effective tomorrow.

HOME FIRE KILLS TWO CHILDREN.

Minot, N. D., April 30.—(AP)—Two children are dead and their mother is in a hospital with little chance of recovery from burns received when fire destroyed their home at Van Hook today.

U.S. Reveals Capone's Lawyers Passed Up Chance to Aid Him

Alphonse Capone, gang chief, according to an Associated Press dispatch from Washington last night, would have had a chance to escape at least a part of his eleven year sentence to Leavenworth penitentiary if a certain point of law had been raised during his trial.

The gangster's lawyers, Albert Fink and Michael Ahern, have now made before the Supreme court of the United States the plea that the three year statute of limitations had run out so far as the years before 1928 were concerned, before he was indicted on June 5, 1931, for income tax evasion.

If this point had been raised during the trial, as it was not, department of justice officials in Washington said they believed Capone would have escaped punishment for not paying taxes on his 1925, 1926, and 1927 income. The same officials said they believed it was now too late to have the statute applied.

As late as April 11 the Supreme court, in a decision on an income tax evasion case from Boston, declared that indictments against the defendant were void because they were made more than three years after the alleged offenses occurred. In the past the highest court has held that it is too late to bring up this contention after the appeal for review is made.

A high federal official in Chicago asserted that while he believed the government would still have convicted Capone and obtained a long sentence even if the statute of limitations had been brought into his trial, the point would have been troublesome.

Capone was convicted on evasions from 1925 through 1927, the felony counts carrying penalties. He was acquitted on felony charges for 1928 and 1929, but was found guilty of misdemeanors in these years.

The government considered its 1928 and 1929 cases as strong as those for the earlier years, it was said, and the jury, making a compromise, may have granted small penalties simply because large ones had been applied for the earlier period. Thus, with the years up to 1927 barred from consideration, the felony convictions might have been made for 1928 and 1929.

A ruling on Capone's appeal for review may be made by the Supreme court tomorrow.

Falls 3,000 Feet in Spin; 'Chute Lands Him Safely

Boston, Mass., April 30.—(AP)—Lieut. John H. Patterson of Langley field, Va., qualified for the Caterpillar club today by bailing out of his plane 1,000 feet over Boston harbor after falling 3,000 feet in a tailspin. The plane was wrecked on the mud flats, but he floated safely down.

BRUCEWOOD
knit suits and silk dresses
$25
Sunshiny days ahead . . golf, the north woods . . country club lounging about . . and here are the most tempting of tempting knits . . the gayest of pure dye prints and pastels . . Brucewoods that will be nothing short of indispensable
Other Brucewood dresses $8.50 to $65, in sizes 12 to 44—Seventh floor
MAURICE L ROTHSCHILD
State at Jackson

Repeated by Popular Demand!
MURRAY'S ANNUAL PERMANENT WAVE WEEK
Only once a year Murray presents this sensational opportunity to the women of Chicago. The finest waves obtainable anywhere at exactly one-half their regular price. THIS OFFER IS REPEATED BY REQUEST THIS WEEK ONLY!
When in the Loop: Visit our gorgeous new Loop Salon! You will be thrilled by its beauty and luxury!

Peggy Shannon, now appearing at Balaban & Katz Theaters.

$5 REALISTIC WAVE
Lovely natural waves with fascinating ringlet ends. Requires absolutely no finger waving. Complete with beautiful natural set and trim. $2.5
$7 FRENCH MARCEL
You'll love this permanent with its perfect marcel effect, so easy to take care of. Complete with trim and finger wave. $3.50
$10 OLIVE OIL WAVE
The most beautiful waves you ever saw. Revitalizes, strengthens the hair. The price complete, including long or grey hair. $5.00
"Sta-Set" FINGER WAVE 35c
A beautiful, lasting wave styled to your individuality. Dries in 20 minutes. Regular 75c value.
Manicure, Arch, Trim, Eyelash Dye 35c Hot Oil Shampoo, Henna Rinse, Eyebrow Dye
Expert Marcelling—50c
Inecto Hair Dyeing $3.50 up
Personality HAIR CUTTING 50c
Open Evenings to 9 P. M.
Murray's
Expert Licensed Operators
New Loop Salon: 36 W. RANDOLPH ST.—2nd Floor
N. E. Corner Dearborn—DEArborn 7585—9655
NORTH SIDE: 4750 Broadway—Sunnyside 1014; 3166 Lincoln Ave.—Bittersweet 7050
NORTHWEST SIDE: 4008 Milwaukee Ave.—Avenue 6544
EVANSTON: 636 Church St., R. 205—Greenleaf 8840
SOUTH SIDE: 807 E. 63rd St.—Fairfax 5240; 6319 S. Halsted—Normal 2060
WEST SIDE: 4003 W. Madison—Nevada 6464
CICERO-BERWYN: 5946 W. 22nd St.—Cicero 9688

STEINWAYS Are Reduced In Price
THIS supreme piano—acknowledged everywhere as the standard of perfection—may now be purchased at substantial reductions. This readjustment of Steinway price in no way affects Steinway quality . . . What an opportunity now to present this perfect gift to the student soon to graduate, or for the new home of the June bride . . . There are beautiful Colonial and Period models to choose from . . . With a small down payment, a Steinway Grand may be obtained for as little as $30 a month.

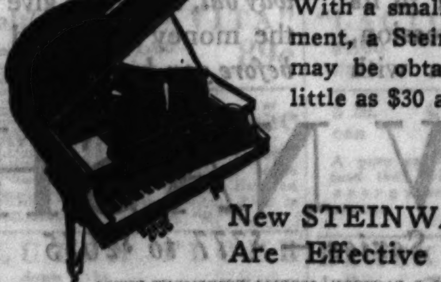

New STEINWAY Prices Are Effective May 1st
LYON & HEALY
WABASH AVENUE at JACKSON BOULEVARD
and All Lyon & Healy Branch Stores

STOP & SHOP
A STEP WEST OF STATE 16 WASHINGTON STREET
TEBBETTS and GARLAND COMPANY
Mother's Day Next Sunday
She Will Beam Over This NEW Stop & Shop Gift
. . . heart box of glistening stuffed fruits and nuts . . . with the daintiest German-lace or hand-embroidered handkerchief tucked under the shimmering ribbon bow . . . costs but $2.50.

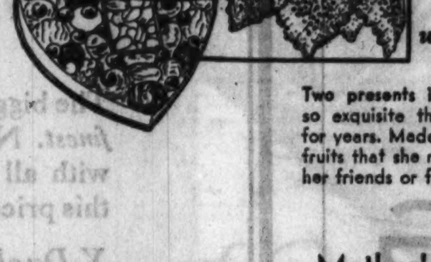

3-lb. box $2.50 with handkerchief
Two presents in one. A handkerchief so exquisite that mother will prize it for years. Made of sheer linen. Luscious fruits that she may pass and enjoy with her friends or family.

Mother's Day Candy Chocolates and Bonbons
Large Box $1.19 Over 1-lb. 79c
Dark vanilla chocolates with assorted soft and chewy centers. Attractively packed in Mother of Pearl Heart Box.

Sewing Boxes Filled with Stuffed Fruits and Nuts
$2.75
Boxes of beautiful pastel shades. Long after the sweetmeats are gone Mother will cherish this gift as a "trinket-chest" or sewing basket.
As Little as $1 Spent Here Will Assure Mother's Happiness

Choice of Six Candy Assortments
3 lb. box $1
Parisian, Polonaise, Dolci, Marge Carson, College Prize No. 1 or No. 2. Also Fanchon Assortment—2½ lbs. $1.
Place orders now for shipments. Please add cost of shipment to cost of purchase. Order by mail or telephone if you like.
Randolph 8500

MANDEL'S SUBWAY STORES
FASHION AT A PRICE
Soles! Heels!
For Monday! Tuesday!

69c
Superior Workmanship
Perfect quality oak half soles, live rubber heels put on while you wait, or delivered. Satisfaction guaranteed. Special, 69c.
Mandel Brothers, Upper Subway, State

COUPON FOR TRIBUNE ACCIDENT INSURANCE POLICY
For New Policy or Renewal. $1.25 a Year
To secure the Chicago Tribune-Federal $7,500.00 Travel Accident Insurance Policy, or to renew for another year one previously issued to you, cut out and fill in the application below and send it with registration fee of $1.25 to Tribune Insurance Dept., Federal Life Insurance Co., 168 N. Michigan Ave., Chicago, Ill. Remit by money order or check payable to Federal Life Insurance Company. (During the first five years, as provided in the policy, the value of all specific indemnities increases 10% each year the policy is renewed.)
NEW POLICY — Check here if you wish new policy OR RENEWAL — Check here if you wish old policy renewed
APPLICATION for $7,500.00 TRAVEL ACCIDENT INSURANCE POLICY
Issued to Readers of the Chicago Tribune
If Renewal, write Policy Number here. No. ....
(If you wish a new policy ALL QUESTIONS BELOW MUST BE ANSWERED. If you wish to renew a Policy previously issued to you, indicate above and fill in name, address and policy number.)
Do you apply for a $7,500.00 Travel Accident Policy in the Federal Life Insurance Company, issued only to Readers of The Chicago Tribune? ......
What is your Full Name? ....
Address? .... Number .... Street
.... City .... State
What is your Age? .... Place of Birth? ....
Date of Birth? Month .... Day .... Year ....
Are you Totally Blind or Deaf? .... Are you Crippled to the Extent That You Cannot Travel Safely in Public Places? ....
What is the name and address of person to whom you want this insurance paid in case you are killed? (If not answered insurance will be payable to your Estate.)
Beneficiary's Name? ....
Relationship? ....
Address? ....
Do you certify that you are or will become a reader of the Chicago Tribune? ....
Sign your name here ....
NOTICE: Not more than one policy will be issued to any one person. Issued Only to Applicants Over 10 and Under 70 Years of Age.

MASSIE TO FIGHT VERDICT; DEFENSE PREPARES APPEAL

Will Ask for New Trial Next Friday.

(Continued from first page.)

indeed for the United States navy if it would have to escort Lieut. Massie, his mother-in-law and the two sailors—Lord and Jones—to the door of this old territorial prison past the rice paddies and sugar field on the road toward Pearl Harbor.

Naval circles privately are violent over the situation. They are fundamentally unable to understand the attitude of the civilian population here toward the racial question and distrust them. The attitude of some of the navy officers toward the brown people has kept this misunderstanding and antagonism alive.

This attitude has now been translated to other fields and has spread into business. The tea tables will probably be split for the next five years over this situation. The orientals are deeply interested in the operation of the island courts in this case, but it is impossible to tell how they really feel about it. In moderate circles here the verdict is regarded as strict conformance to the law, perfectly supported by the evidence in the case, and the best thing that could happen in the islands, as it shows to all races that the white people administer justice even to their own kind.

Only Minority Is Bitter.

An acquittal would have been considered an unfair result of the advantage of wealth and position. The white population, which has lived here for years and which must coöperate with other races, takes the same attitude.

Only a minority are bitter in their vengeance and think the verdict light. The situation goes fundamentally into th new attitude toward race and sex crimes that has developed here. Nowhere on the mainland perhaps could there have been aroused such a wide questioning and distrust of the story told by Mrs. Massie. That was a result of the new interracial consciousness, which the navy people, who live here but who are not part of the community, have never been able to understand.

Police Patrol Honolulu.

HONOLULU, April 30.—(AP)—An outwardly quiet but tense city looked on today while opposing sides girded for further battle over the Joseph Kahahawai lynching case. The manslaughter conviction of the four accused persons failed to settle its far flung ramifications.

Radio patrol cars equipped with machine guns and manned by police rolled through the city as the apparent tranquillity was interpreted as ominous.

Both police and National Guard authorities were on the alert for any sign of an outbreak of feeling over the conviction of Lieut. Thomas H. Massie, Mrs. Granville Fortescue, and the two navy enlisted men, Albert O. Jones and E. J. Lord.

Motorcycle officers patrolled the downtown section constantly and extra patrolmen were stationed in that area.

Despite the tension, Honolulu was in gala attire. Today is "Lei day" in Hawaii—when flowery wreaths of every hue are worn by all.

The immediate battle to beat the conviction will be the arguments for a new trial and, if that fails, an appeal to the territorial Supreme court.

Montgomery Winn of defense counsel announced the basis of the appeal would be an attack on the manner in which the quartet was indicted on second degree murder charges. The defense contends this indictment was returned as the result of judicial coercion by Circuit Judge A. M. Cristy, who later was disqualified from presiding at the trial by a defense affidaforeman of the grand jury, at first revit of prejudice.

Winn said when Harry Franson, foreman of the grand jury, at first reported to Judge Cristy the grand jury had voted no bill against the four accused "Judge Cristy then went to the grand jury room and told them in effect that unless they found a true bill against the defendants there would be anarchy in the community."

Winn quoted Judge Cristy as having told the grand jurors:

"I present you the question of anarchy in this community. Are you willing to take the responsibilities of that situation? You know our racial structure."

"We contend this is coercion," said Winn.

Clarence Darrow, chief of defense counsel, seemed almost in a daze today as he sat slumped in a chair in his hotel room. All the fire and enthusiasm which he displayed in the trial were gone and he showed his 75 years more than ever before.

"I couldn't believe it," he said. "I couldn't think or understand how anybody could be that cruel. I never have heard of anybody suffering so much as those people have. I learned to love them, too. They have been so brave."

The old lawyer shook his head sadly.

At Pearl Harbor, where the convicted four remained in custody of naval officers, Mrs. Fortescue, mother of Mrs. Massie, was reported feeling "very well." Mrs. Helen Ripley, her sister, also said the same of Mrs. Massie. Mrs. Fortescue remained aboard the navy receiving ship Alton.

Today was pay day in the navy and a large number of sailors were expected in the city tonight. Admiral Stirling said there would be no curtailment of shore leave.

A boycott against places employing members of the jury which convicted the four was organized by a group of women today. They drew the racial line in their movement by inviting only white women to participate.

Touch of Spring Inspires Bathers

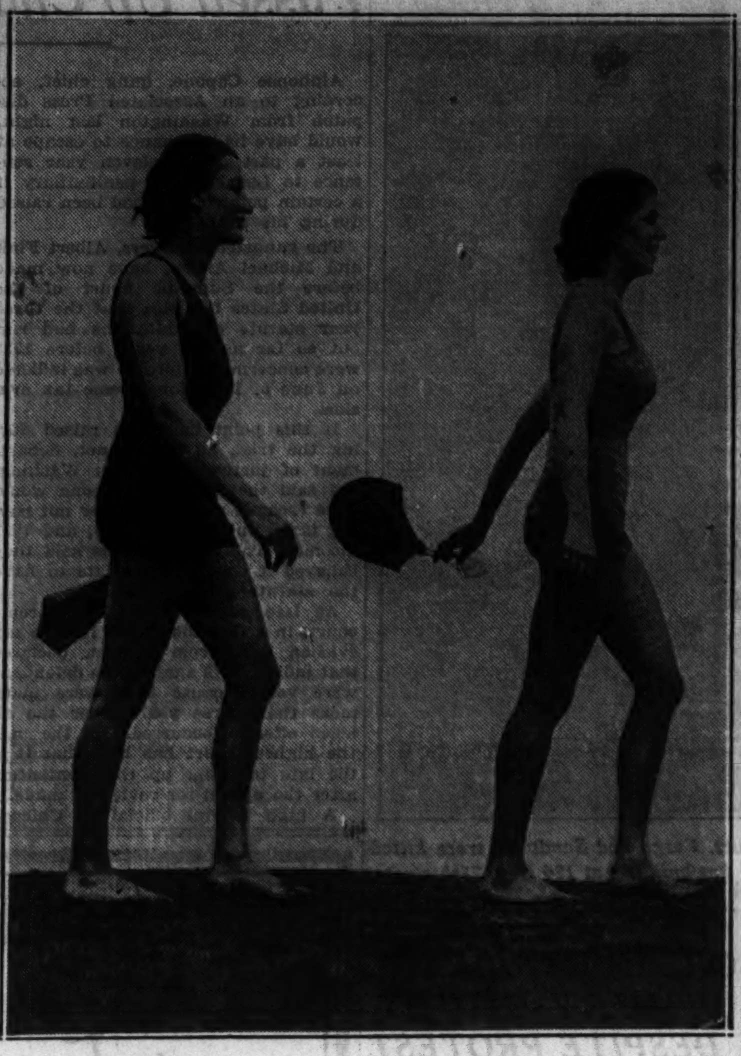

Elsie Nick (left) and Ada Aislee as they appeared at the Oak street beach yesterday when city got a touch of real spring weather. Many hardy bathers went to the beaches despite the chill water.
[TRIBUNE Photo.]

LEWIS DEMANDS HOOVER PARDON 4 IN MASSIE CASE

Cristy Impeachment Asked by McKellar.

[Chicago Tribune Press Service.]

Washington, D. C., April 30.—[Special.]—A call for presidential intervention in behalf of the four Massie defendants found guilty of manslaughter by a Hawaiian jury yesterday was sounded today by Senator James Hamilton Lewis [Dem., Ill.] of Chicago. He urged that President Hoover pardon the four defendants within a week if a new navy investigation should disclose that the facts in the case are similar to the accounts printed in the newspapers.

Senator Lewis was one of five senators w: commented adversely today on the Massie verdict. Many other senators and representatives criticized the verdict privately, but declined to talk for publication. Government officials from the White House down declined to comment.

Demands Immediate Probe.

"An investigation of the Massie trial in Honolulu should be promptly instituted by President Hoover," Senator Lewis said. "The navy department, having the best facilities for such an inquiry, should be directed by the President to make a report of all the facts in this case. If their report substantiates the facts as brought out during the trial President Hoover should use his executive authority and promptly pardon all the defendants.

"There is no reason for waiting for an appeal of the case. Within a week the President, with all his facilities, could have all the facts before him upon which to base a decision. In pardoning these four defendants President Hoover would have the backing of all Americans. His action would be approved by the just sentiment of the world.

"It is distressing beyond words that so cruel a verdict could be rendered in an American possession," Senator Royal S. Copeland [Dem., N. Y.] said. "No wonder the telegraph wires are hot with protests this morning. I have received several such telegrams. I join with every other straight thinking citizen in the conviction that something is wrong in Hawaii."

Verdict Called Miscarriage.

Senator William H. King [Dem., Utah], said:

"I am always reluctant to criticize courts and juries or to attack the administration of a state or territory. However, I cannot help but feel that the verdict in the Massie case was a miscarriage of justice."

Senator Arthur R. Robinson [Rep., Ind.], said:

"I think the whole question of administration of law in Hawaii requires thorough investigation by congress."

The first congressional reaction to the Massie verdict was a declaration on the part of Senator Kenneth McKellar [Dem., Ten.] that the four defendants did not have a fair trial. The senator asserted also that Circuit Court Judge A. M. Cristy, in whose court the indictment was brought, "should be impeached."

Senator McKellar said that in his opinion local prejudices controlled the trial. He asserted that the four defendants were guilty either of first degree murder or of justiable homicide and not of manslaughter. He expressed the opinion that the quartet should have been found guilty of justifiable homicide if found guilty of anything, and acquitted.

Pardon Move Urged.

In some governmental circles the view was expressed that the Massie verdict would be followed quickly by conviction of the defendants now held on a charge of raping Mrs. Massie. In all quarters a feeling of sympathy for the Massie defendants was noticeable. It is understood that persons interested in the Massie case who appealed to officials for advice have been urged to accept the verdict and then try for a pardon from the governor of Hawaii.

"I do not believe," Senator McKellar said in his statement, "that the defendants got a fair trial. Local prejudice evidently controlled it.

"The indictment was void. The indictment was found by the judge instead of the grand jury. The judge had no right to find an indictment. He had no right to refuse to receive a report of no true bill from the grand jury. He violated the law in both these instances.

"He should be impeached and if I were a member of the house I would move for his impeachment."

Guilty Verdict in Massie Case Brings Forth Varied Comments by Chicagoans

The Honolulu honor slaying verdict was debated at many Chicago breakfast tables yesterday. Arguments on the merits of the case continued on back porches, street cars, trains, offices, speakeasies and stores by impromptu jurors.

Those who were most certain of a verdict of not guilty denounced the jurors as ignoring the moral issue. Opponents in argument stubbornly held that the jurors could do nothing but follow the law, "murder must be avenged."

Judge Rudolph F. Desort in the Criminal court summed up the debate throughout the city with. "I think the jury was faced with a legal and a moral proposition. As a legal premise the verdict is sound. However, as a moral premise I don't say that any person, under similar cumstances and conditions, would not have done the same thing as Lieut. Massie. As to whether he did the proper thing, I do not care to make comment."

Miss Sears Comments.

Miss Amelia Sears, county commissioner, voiced the opinion of the most stanch defenders of the verdict with "It was a most revolting pair of crimes. The murder of the rapist expiated the first crime, but the second crime was a repudiation of the hard won civilization we have arrived at.

"I was relieved that all were found guilty. I don't believe one ever has the right to take the law into his own hands."

Attorneys were interested in the legal basis for possible appeal to President Hoover for an order for the immediate return of Lieut. Massie and those convicted with him to the mainland for a new trial. In informal opinions lawyers said such action would be an unwarranted extension of presidential power and an infringement on the processes of the judiciary.

Johnson Comments on Appeal.

"On principle and with no reflection on the motive of appeal," said United States District Attorney George E. Q. Johnson, "I should say an appeal would not be legally proper. Any transfer of the venue of the case, I should think, would have to be allowed by the territorial courts. If appeal might be taken it would go to the Circuit Court of Appeals in California."

Capt. William F. Waugh, a former assistant federal district attorney, said in his opinion that the field of presidential action lay in powers of commutation or pardon rather than in transfer of jurisdiction.

"Final comment can only be given after sentence is imposed," said Attorney Benjamin B. Davis. "The trial judge may grant probation. As to the President, I believe his territorial authority is similar to that he exercises in the District of Columbia, which might be exercised to grant an appeal. However, a pardon or parole is more within the executive province."

Prof. Edward L. Schaub, head of the department of philosophy of Northwestern university, said: "The Massie verdict evidently represents a compromise of eastern and western viewpoints. The eastern mind is more prone to disregard a plea such as Clarence Darrow made in invoking the unwritten law.

"Asiatics are more inclined to leave adjustment of such matters to social agencies, such as the police. The western, or American, type of mind is more individual and prone to let a man take the law into his own hands."

Called Reflection on Hawaii.

Typical opinions expressed throughout the city are:

Gustave Widemeir, clerk in the Circuit court: "The verdict is a reflection on Hawaii. The rapist was freed by a jury. Lieut. Massie had no recourse but to take the law into his own hands. Yet, because he was a white man he is punished."

Ald. William A. Rowan [10th]: "I was surprised by the verdict. I can see its defense on legal grounds, none the less my sympathies were with the defendants."

Miss Catherine Chatt, 4645 Malden avenue, stenographer: "I am sorry the casew as not tried in Cook county. Here a jury would have found the defendants not guilty without walking out of the box."

Capt. John O. Anderson of the United States coast guard: "Speaking only as a citizen I believe the verdict came as a shock to most people. Regardless of the law, sympathy was with Lieut. Massie."

William Johnson, 4425 Milwaukee avenue, stenographer: "I am sorry the case was not tried in Cook county.

Sergt. Lester K. Lendgrum of the south park police: "If there ever was a case of justifiable homicide, it was the Massie case."

Bernice Morrissey, 820 Crescent place, office worker: "The verdict was very unfair. That poor family has suffered enough already."

Chicago friends of Clarence Darrow cabled congratulations on his conduct of the trial. The cable was signed by Milton D. Smith, Bert Cronson, W. W. Smith, and William J. Carlin.

120 BASS FULL SIZE ACCORDIONS
$99.50
INCLUDING 35 FREE LESSONS

An exceptionally low price for these wonderful professional size Piano Accordion. Be sure to see them. Come in early. Only a limited number.

TERMS AS LOW AS $2.00 WEEKLY

OPEN EVENINGS — WURLITZER — 329 S. WABASH — OPEN EVENINGS

Chicago's Biggest & Best Washwoman

Special
10 DAYS ONLY
Curtains beautifully laundered
39¢ PER PAIR

You can have your curtains beautifully laundered, lace and other types, at the attractive price of 39 cents per pair if you will send them with a bundle of family washing. Just phone and say you wish to take advantage of our special curtain offer.

We have nine weekly family services to fit every budget, from Wet Wash priced at 75c to a Complete Finished Bundle, which consists of beautiful washing, starching where required, hand ironing, mending, darning and sewing on buttons.

We measure the curtains before cleansing—then return them to you exactly that size, with corners square and true. No shrinking, no wrinkling, no hook marks.

We ecru your curtains without extra charge upon request

ASK ABOUT OUR ECONOMY-PREST SERVICE
EVERYTHING IRONED
13c PER POUND

SHIRTS FINISHED BY HAND FOR ONLY 5c EACH ADDITIONAL IN THIS SERVICE.

Phone West 1600

We Call and Deliver in the Entire City, West and Southwest Suburbs.

GREAT WESTERN LAUNDRY CO.
2125-47 W. Madison St.

South Shore 1600
Hollycourt 1600

Suburban Telephones
Euclid 600
Maywood 5100
Riverside 6300
Brookfield 3400
Villa Park 1500

SENSATIONAL SALE
FINE HOSIERY
In the O-G COSTUME BOOTERY at 23 MADISON, East

O-G
3-THREAD, 51-GAUGE
INGRAIN CHIFFON
or
2-Thread, 51-Gauge
SILK LACE
HOSIERY
$1.25

If you were told these Hose sold at $3.50 a pair . . . you'd immediately believe it!

THESE ARE NOT ORDINARY DIPPED HOSE
. . . but made of highest quality pure silk, dyed before knitting to insure lasting lustre and long wear . . . the finest hosiery that money can buy.

FEATURING NEW SUMMER SHADES

O'CONNOR & GOLDBERG
Also on Sale at
205 STATE ST., SOUTH—4616 SHERIDAN ROAD—AND OTHER O-G STORES

America's *Largest* Car
at $777
116-inch Wheelbase

The biggest car in its price field—*and the finest.* Nowhere else can you buy a car with all these quality specifications at this price.

X-Dual Frame. Super-rugged . . . . super-rigid . . . . strongest type ever built for any car.

Slip-Stream Body, Beavertail Back. V-radiator, Slip-Stream lines, Beavertail back are Big Six style features which also serve to avoid wind resistance, add speed, save gasoline.

Ride Control. Full-range shock-absorber control with dash adjustment, *at no extra cost.* The same smooth ride over *any* road.

70 Horsepower. The only car in its field powered by a high-compression, 9-bearing, 70 horsepower motor with Bohnalite aluminum alloy pistons and connecting rods.

Sound-Proofed Body. Thoroughly insulated against noise, heat and cold.

Synchro-Shift Transmission. Silent, smooth shift, quiet in all speeds.

Synchro-Shift Free Wheeling. Most advanced and efficient type.

Adjustable Driving Seat. Finger-tip adjustment without even stopping the car.

5 Demountable Wire or Wood Wheels. Standard equipment *at no extra charge.*

2 Glove Compartments, on either side of the instrument panel, indicate the luxurious finish of this fine car.

Nash engineering has really stepped out, *way out,* ahead, to give you the finest car the money can build or buy. *Drive it before you buy!*

NEW NASH
Five New Series — $777 to $2055
ALL PRICES F. O. B. FACTORY—SPECIAL EQUIPMENT EXTRA

CHICAGO NASH COMPANY (DISTRIBUTORS)
H. T. Hollingshead (Pres.)
Sales, Service and General Offices—2360 Prairie Avenue, Corner 24th Street
Telephone—Calumet 3000

SPECIAL DISPLAY OF NEW NASH MODELS AT ALL NEIGHBORHOOD NASH DEALERS

TRIM BUDGET OR CLOSE SCHOOLS; IT'S UP TO BOARD

Mayor and Council Leave No Alternative.

BY OSCAR HEWITT.

The expenditures under the school board's $90,180,000 budget, it was indicated yesterday, are going to be reduced because of the firm stand taken by Mayor Cermak and the city council.

The trustees have no cash. They are rapidly approaching the point where they will not even have paper to give to teachers, janitors, engineers and other employés in lieu of cash.

The school board is prohibited by court order from issuing any more "scrip" and, according to the records, there are relatively few 1931 tax warrants available for employés. The city council declined last Friday to order the mayor to sign an additional $1,788,700 in 1931 warrants. The council also refused to pass the 1932 school tax levy ordinance, so that the board has no legal basis for issuing any 1932 tax anticipation warrants.

Bankers May Refuse to Buy.

Even when the tax levy ordinance is passed, it was reported yesterday, the bankers will refuse to buy them so long as the board insists upon proceeding under its $90,180,000 budget. In addition it was said that the city has no surplus funds to invest in the board's 1932 warrants. On top of this the board is legally required to utilize all 1930 taxes received to retire outstanding tax warrants.

In a word, the board is expected to recognize within a fortnight that it is up against a financial brick wall. The two courses open are to reduce expenses or close the schools.

Admit Budget Can be Trimmed.

Some of the trustees who voted for the $90,000,000 budget said privately yesterday that it could be trimmed; but they urged that action along that line be delayed until the Columbia University report of its $100,000 survey is made. That is due in June.

Several of these same trustees last Wednesday opposed a resolution asking Dr. George D. Strayer, head of the survey, to outline setups for school systems on an $80,000,000, a $70,000,000 and a $60,000,000 budget. That request, fathered in a resolution, by Trustee William D. McJunkin, is a special order of business at the board meeting tomorrow.

Wants Paring Delayed.

The $90,000,000 budget was passed by the holdover trustees, plus the vote of Mrs. W. S. Hefferan, a Cermak appointee. Mrs. Hefferan said yesterday that she favors reducing the budget on the business and operating side but is opposed to "any more inroads on the instructional side." She was one of the trustees who advocated a delay in paring the budget until the Strayer report is presented.

The persistent rumor that the board has no legal authority to reduce its budget was put to Ralph Condee, assistant school attorney. He said that technically the budget cannot be changed.

"Isn't it legally possible to cut the expenditures of the board?" he was asked.

"Yes," he replied.

"How?"

May Pass Resolution.

"The board can pass a resolution, saying, for example, that although $10,000 has been appropriated for supplies in the Brown school there shall not be spent more than $5,000," replied Mr. Condee.

"Suppose that $100,000 has been appropriated for salaries to operate the Brown school, is there any way to reduce the appropriation, except by ordering the school closed?" he was asked.

"The board by resolution con reduce salaries," said Mr. Condee.

The budget already has reduced the compensation of employés. Salaries of teachers, known as bonus teachers, were reduced by the budget. In addition teachers are not to be paid for holidays and the school year is to be shortened.

New Trustees to Sit in.

At the meeting tomorrow the two new trustees appointed by Mayor Cermak will sit in. They are Orville J. Taylor and Ernest Buehler. The latter said yesterday: "I favor the mayor's economy program. The cost of government must be lowered and taxes must be cut."

Trustee Taylor, who was sworn in yesterday by Chief Clerk Padden in the city clerk's office, said he had accepted the position for only six months.

"In that period I shall be able to find out whether I can contribute anything to the general improvement of the situation," said Mr. Taylor. "If I cannot be of service I shall quit, but if I feel that I can, I may continue. I feel that the school board, as well as other governments, must recognize the present situation, and the inability of the public to pay heavy taxes."

INHALATOR SQUAD SAVES MAN.

Fred Rolse, 73 years old, 6512 Perry avenue, a retired mason, was resuscitated by an inhalator squad yesterday after he had tried to commit suicide by inhaling gas in his home. Police said he had been despondent over the loss of his savings.

auto radio
PHILCO TRANSITONE
Now only $49.95
installation extra
Easily and Quickly Installed in Any Car
FREE COUPON OFFER
PHILCO DEPT. W
3335 W. 47th St., Chicago
Gentlemen: Please send me Free and Without Obligation complete descriptive literature on the new Philco Transitone
Year
Name
Address

RUTH CROSSETT BECOMES BRIDE

Mr. and Mrs. Edward S. French after wedding yesterday at home of bride, who was Miss Ruth Crossett. She is the daughter of Mr. and Mrs. Edward C. Crossett. [TRIBUNE Photo.]

CITY TO USE OWN AUTO TRUCKS AND SAVE $1,184 A DAY

A saving of $1,184 a day is to be effected in the vehicle tax fund of the city by the use of city owned motor trucks instead of rented trucks, Col. A. A. Sprague, commissioner of public works, announced yesterday.

In the previous administration trucks were hired to haul materials for street repairs and cost the city $37.50 a day each. In many instances a one ton truck earned as much as a five ton vehicle. Now, according to Col. Sprague, the city expects to use 64 trucks of its own for this work. They cost about $19 a day to operate. The saving of $1,184, the commissioner said, represents the difference between $19 and $37.50 a day on the trucks.

"I have also given formal notice that if it becomes necessary to hire trucks the city is not to pay any more than $25 per truck a day," said Col. Sprague.

Home Ceremony

Miss Ruth Crossett became the bride of Edward S. French yesterday afternoon in a simple home ceremony at the residence of her parents, Mr. and Mrs. Edward C. Crossett of 1200 Lake Shore drive, attended by the relatives and a few friends. She wore her "going away" costume instead of the conventional bridal white. Her gown was of French blue crêpe and her coat, which matched the gown in color, had a gray fox collar.

Her only attendant, her sister, Betty, wore a black dress with trimming of real lace and French blue, and carried a bouquet of bachelor buttons. Her black hat was trimmed with bachelor buttons, too. Dean Duncan Browne of St. James' church read the service. Mr. French's parents, Mr. and Mrs. Joseph O. Eaton, had come from Cleveland for the wedding, as had his sisters, Mrs. Daniel Dewey and the Misses Martha and Anne Eaton, and his brother, Winsor French, who acted as best man yesterday.

FEDERATION HITS BILL FOR BONDS FOR SCHOOL PAY

Added Tax Danger Seen in Proposed Law.

Vigorous opposition to house bill 312, now pending in the Illinois senate, the aim of which is to permit payment of overdue salaries to school teachers, was voiced yesterday by the Civic federation in a statement from Alfred Cowles, president. He termed the bill "a fiscal futility" and urged its defeat.

The Cowles statement condemned the attempts being made to have senators record their votes on the bill, "even in their absence," saying that "this gives no opportunity for any citizen protest to be effective." Lieut. Gov. Sterling warned the senators against the danger of this procedure and his action was commended by Mr. Cowles.

Calls Bill Unnecessary.

House bill 312 would authorize school boards in cities of more than 500,000 to issue bonds for payment of overdue salaries of teachers and other school employés, and to levy taxes for principal and interest of such bonds.

"The bill is unnecessary," said a federation bulletin. "Payment of salaries to school teachers is not dependent upon this enactment. The board of education is catching up on back salary payments as fast as money can be borrowed. It is just as easy to borrow money on warrants as it would be on bonds.

"The so-called referendum provision is a fake and is of no protection to taxpayers. The bonds are to be issued unless within ten days after publication of such intention by the cleaning might be construed to insigned by 20 per cent of those voting at the last city election. In this case there is to be a special election upon such bonds not less than 40 days later.

See Excess Interest Charge.

"A special election would cost the taxpayers about $250,000 and would be favorable to proponents of the bonds. In addition, it would be practically impossible to secure a 20 per cent petition in ten days. After a favorable vote the board may issue bonds in such amount and as often as it sees fit. If the vote is unfavorable the board may repeat the attempt at any time, at small cost to itself, until the opposition is worn out.

"If the bonds are issued," the bulletin continues, "there will be an excess interest charge to be paid out of taxes. The bonds would run for not less than three nor more than ten years, whereas warrants are normally retired within a year."

Held for Ransom

Gus Miller, son of Max Miller, malt seller and realty dealer of Joliet, who is being held for $50,000 ransom.

(Story on page 1.)

PAY OF DETROIT CITY EMPLOYES SLASHED 50%

Detroit, Mich., April 30.—[Special.]—By a vote of six to three, the common council today passed the ordinance which reduces the salaries and wages of city employés 50 per cent during the months of May and June. The ordinance was immediately signed by Mayor Frank Murphy and became effective at once.

Passage of the ordinance clears the way for a $3,600,000 loan which the city will seek. Controller G. Hall Roosevelt will leave for New York tomorrow, where he expects the loan will be negotiated. It will be the final one needed to carry the city through the 60 days remaining of the present fiscal year.

U. S. DRYS STORM $250,000 STILL; LARGEST RAIDED

Break Into Old Brewery with Sledges.

Prohibition agents yesterday seized a distillery said by them to be the largest raided in the United States since prohibition. The raid was made on three connected buildings at 2750 Archer avenue, which housed the Citizen's brewery company in pre-prohibition days.

Fifteen agents, under the direction of Administrator M. L. Harney, found the building apparently without an entrance and called the wrecking crew. Working with pickaxes and sledges they forced an entrance through a wall and found the plant in full operation.

Operating About a Year.

Two 5,000 gallon St. Louis stills, one 7,500 gallon recooker, five electric motor driven pumps, three 5,000 gallon tanks full of alcohol, 300,000 gallons of mash in vats, 31,000 pounds of sugar were found by the agents. On a siding near one of the buildings was a freight car of malt half unloaded.

Assistant Chief Enforcement Agent Al Aman estimated the daily capacity of the plant at 7,000 gallons. He said the daily profit probably totaled $10,000 to $15,000 and the plant had been operating about a year. The plant cost $250,000 to build and construction must have taken 6 months, Aman said.

Asked who owned the plant agents said there was "only one guy in the world who could finance and operate a still like that." It was presumed Al Capone was meant.

Find Covered Passage.

Only one man, George Schnabel, 40 years old, a fireman, was arrested although agents agreed that the still needed eight skilled operators. The explanation was found in a sixth floor lookout room and the time needed to wreck the wall for entrance.

The buildings were connected by covered passages and the entrance was found in the garage where an apparent work table in one corner swung back to make a trap door into the distillery.

LARGE CONCERNS PAY TAX BILLS ON PERSONALTY

Several large companies paid 1930 personal property tax bills along with 7,000 smaller taxpayers yesterday. After the books were audited at noon County Treasurer McDonough announced that $1,738,926, of which $900,000 was for personal property, had been paid, making a total of $106,638,703 collected out of the total levy of $290,283,000.

The largest personalty bills were paid by the Julius Rosenwald estate which was assessed at $134,000, and the Electric Research Products company, at $101,000. Butler Brothers paid $40,698 on account against the total bill. The R. T. Crane estate paid $15,160, the Liggett & Myers Tobacco company, $13,435, and the Goodman Manufacturing company, $10,110.

During the day three large concerns paid a total of $708,454 on account against their 1930 real estate tax bills. Carson Pirie Scott & Co. paid $343,742 on 13 property items; the First National Bank and Trust company paid $252,668 on eight pieces of property, and Butler Brothers paid $112,044 on two parcels.

Taxpayers have only eight hours more in which to settle their bills and avoid the penalty of 1 per cent a month on personal property assessments. The deadline is 5 p. m. tomorrow.

Three Youths Arrested for Attacking Hawaiian Girl

HILO, T. H., April 30.—(AP)—Charged by a 12 year old girl with a criminal attack on her, three youths were held here today. One of the boys was over the legal age and two were under age. The girl said she was playing near her home when four youths took her from her companions, stifling her cries.

THIEVES ESCAPE POLICE SHOTS.

Two thieves surprised by police while stripping an automobile in an alley near Loomis and Adams streets yesterday escaped after Policemen John Fitzgerald and Patrick Burke had fired several shots at them.

Never Before at This Low Price! KRAFT'S
FAMOUS ½-LB. PACKAGE CHEESE
2 ½ Pound Packages 25c
Choice of Velveeta, Brick, Pimento, Swiss and American. For Monday only. 2 one-half pound packages, 25c.
Fancy MILD AMERICAN CHEESE lb. 13c
Wisconsin BRICK CHEESE lb. 12c
Chicago's Market Basket
HILLMAN'S
Your Pure Food Stores
VISIT Our New OAK PARK STORE 1125 West Lake St.
Our New STORE at SEARS State St. Store Was Opened for Your Convenience
North Loop Store 28 West Washington | Sears State St. Store at Van Buren | Uptown Store 4631 Broadway | Oak Park Store 1125 West Lake Street
HILLMAN'S Freshly Roasted "SANTOS" COFFEE 4 lbs. 59c
Roasted on our premises.
Hillman's "Perfect" BUTTER lb. 21c
A fine quality, high score butter, freshly churned daily. Special.
Fancy Fresh EGGS Each one perfect 2 doz. 29c
Home-Made HONEY-NUT BREAD 15c loaf
Made with whole wheat flour, eggs, chopped walnut meats and sweetened with pure honey.
Reliable's "Sweetnut" HAMS lb. 11½c
Extra high quality, freshly smoked ham. Whole or half only at this price.
Center Slices lb. 19c
BEEF TONGUES Fresh; fine quality lb. 12c
STRIP BACON Narrow strips, fine quality, lb. 9c
VEAL CHOPS Loin kidney chops. Special, lb. 12c
Smoked BUTTS Country style. For Monday, lb. 10c
POT ROAST From young tender beef, lb. 9c
PORK CHOPS Lean, tender cuts from young porkers lb. 12c
CORNED BEEF Fine quality plate corned beef, lb. 7c
FRESH LIVER OR BOLOGNA SAUSAGE Special, for Monday, Lb., 11c
CUDAHY'S "Peacock" Brand SPICED HAM Special, Monday, Lb., 23c
FLA. JUICE ORANGES 2 doz. 35c
Thin-skin, full of juice. Shopping bag free.
"Winesap" Eating A-P-P-L-E-S
Shopping bag Free! Special, 4 lbs. 21c
Fresh GREEN PEAS
Fresh, tender sweet peas. Special, 2 lbs. 17c
"TEMTOR" 100% Pure Fruit Preserves
2 4 lb. jars $1
Made of selected fruits and pure cane sugar. Choice of raspberry, cherry, peach, loganberry, etc., etc.
BATTLE CREEK HEALTH FOODS
at Specially Reduced Prices for Monday!
Battle Creek Sanitarium Health are prepared by dietitians to build health. They contain all the elements for building blood, bone and muscle.
BATTLE CREEK SANITARIUM HEALTH FOODS
We have a complete display of Battle Creek Health Foods and literature. You are invited to come in and make a selection.
Healthful "SAVITA" $1.00 size 89c
50c size 45c
There is an appetizing appeal to soups and gravies flavored with Savita. Rich in vitamin "B."
"LACTO-DEXTRIN" $1.00 size 79c
5 lb. can $4.25
A pure carbohydrate food that drives out energy-destroying poisons.
GLUTEN FLOUR Cuts down the pounds! Rich in mineral salts and vitamines. 5 lb. bag $1.19
BLACK "PSYLLA" 1 lb. size 79c | 5 lb. can $4.50
Thousands keep fit by using psylla daily.
FIG BRAN OR "ZO" Builds robust, wideawake youngsters, special, 2 pkgs. 23c
Bran Biscuits: pkge. 28c
Food Ferrin (Sweetened) "Food Ferrin" is an easily assimilated form of iron. Especially good for children. 20 oz. jar $1.05

SURPRISE!
ON SALE STARTING TOMORROW

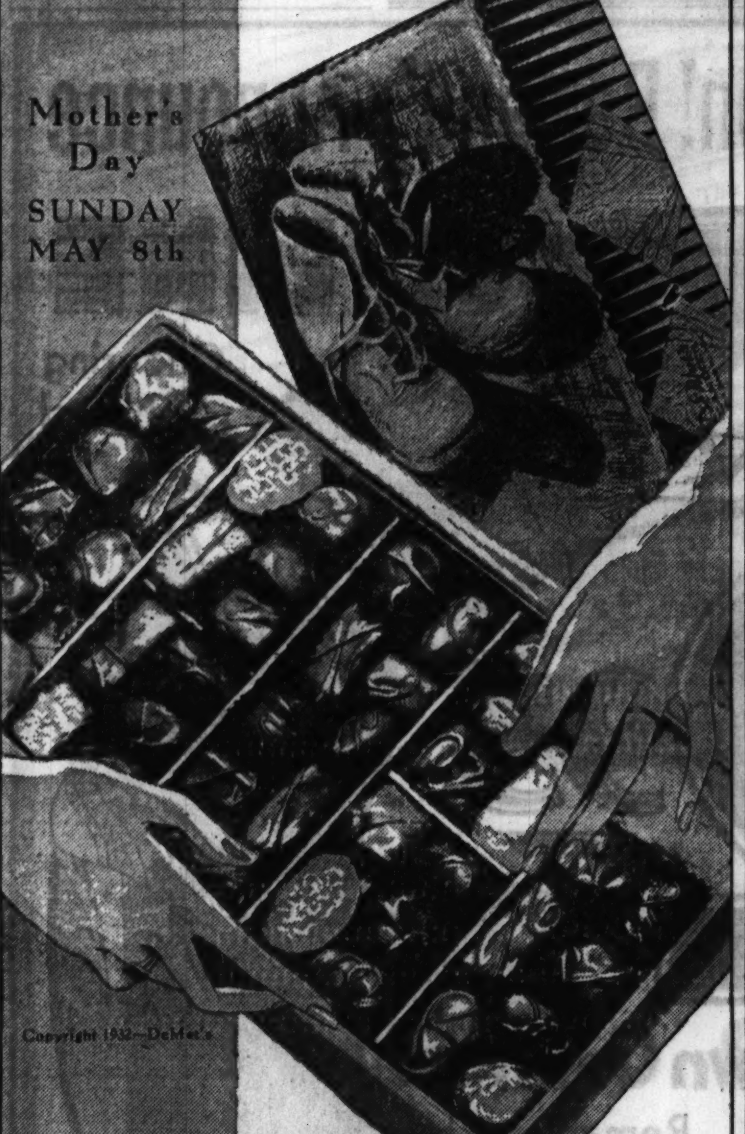

Copyright 1932—DeMet's
DeMet's
MOTHER'S DAY SPECIAL at only
85¢
2 pounds of DeMet's DeLuxe Chocolates
Over 100 pieces of DeMet's finest candies, various petite chocolate creams, pastilles, hard centers, liquid fruits and French nougats.
DeMet's
BOARD OF TRADE BUILDING
5 West Randolph Street — State and Adams
103 West Adams Street — 1 North LaSalle Street
11 West Madison Street — 330 So. Michigan Ave.
64 East Washington St. — 69 East Monroe Street
*312 West Madison Street
* SPECIAL ATTENTION TO PARCEL POST ORDERS

IF YOU WEAR SIZE 18 TO 46 OR LARGER
Quality COATS at a VALUE price
$25
Intended to Be Featured at $39.75
Second Floor
Every successful new style, quality woolens, self trimmed styles, silk scarfs, precious fur trimmed styles, wanted colors.
SIZE—18-plus to 28-plus, 38 to 56
Little Women's sizes 35½ to 45½

Lane Bryant
101 N. WABASH AVE.

Your Furs are assured a Life-Lengthening Beauty Treatment, and
Insurance for One Year
against all loss or damage when you
Store Your Furs at Lane Bryant
and all you pay is 2% of the valuation (Minimum charge, $8)
We drum-clean, glaze and store your furs in our modern vaults, and give you a year's all-risk insurance policy, protecting your furs against all loss or damage, whether in our or your possession, and all you pay is 2%.
Call Central 4480
Lane Bryant
101 N. Wabash Ave.

BURGLARS LOOT EX-KING'S HOME WHILE HE SLEEPS

Manoel of Portugal Counts Loss in London.

[Chicago Tribune Press Service.]

LONDON, April 30.—While former King Manoel of Portugal, his wife, a house full of guests and a staff of thirty servants were asleep, burglars broke into his Fulwell park mansion and ransacked it. The exiled ruler's library, which is said to be the most valuable Portuguese library in the world and which he has kept since he left his throne in 1910, was plundered.

An investigation by Scotland Yard has revealed the possibility that many documents of diplomatic value were also stolen, besides a quantity of jewels and silverware. At least one valuable Romney portrait is also missing.

Burglary is Mystery.

The burglary of the residence, located in the heart of a fifty acre estate, is a complete mystery. Two large Alsatian police dogs are released to guard the premises each night. One of the animals was found this morning covered with blood, but unhurt. Footprints in the flower beds beneath the windows and fingerprints on the furniture indicate that many persons participated in the raid. Clews also reveal that at least one woman was in the group.

Manoel and the former queen, Augusta Victoria, returned from a London theater after midnight. It was 3 a. m. before the former monarchs, their guests and servants were in bed. The burglary was discovered at 6:30 a. m. Several windows had been smashed and several rooms entered and ransacked, but none of the occupants were awakened.

Two of the burglar band are believed to have slipped into the residence through the roof of the conservatory, for the high iron gates were padlocked and a squad of detectives is on guard constantly. A small skylight in the music room was smashed. The raiders dropped eighteen feet to an organ below, damaging it.

Ex-King Takes Inventory.

While police were conducting their investigation today, former King Manoel and his secretary began taking an inventory to ascertain the total loss.

Police believe that the burglary was committed by the same gang which recently robbed the home of Count Spetia di Radione of Italy. Agents of Scotland Yard are still seeking the burglars who escaped with a 2,400 year old statue of Aphrodite, now valued at $80,000.

Unable to dispose of the treasure, the thieves offered to return the statue for $40,000. Today agents for the count acted on the instructions of the burglars. Servants carried a parcel of waste paper, wrapped to represent bank notes, to railroad stations and hotels, where police were concealed, to await the burglars' agents but none appeared.

HOME OF FORMER KING ROBBED

Former King Manoel of Portugal and former Queen Augusta, whose home in Fulwell park, Twickenham, London, was robbed of rare art objects and rare books. [Acme Photo.]

Mounties Hunt 1,000 Lbs. of Dynamite Cached by Reds

[Chicago Tribune Press Service.]

VANCOUVER, B. C., April 30.—Frantic efforts are being made by the royal Canadian mounted police, provincial, and municipal police to locate 1,000 pounds of dynamite, contained in 20 fifty pound boxes, which was stolen from Ashcroft late this afternoon by communists and unemployed now marching towards Vancouver to participate in a Labor day celebration tomorrow. Police of all municipalities through which the marchers might proceed have been notified. It is believed that the stolen explosives have been cached away near Ashcroft.

POLICE CONFESS FLAT FAILURE IN LINDBERGH CASE

New York, April 30.—[Special.]—With the ending of the second month tonight since the kidnaping of Charles A. Lindbergh Jr. the police reported that an investigation of the most recent clews and rumors in many parts of the country had produced no results of importance.

At Norfolk, Va., it was said that John Hughes Curtis was presumably at sea on the yacht Marcon, still making an effort to get in contact with the kidnapers somewhere off the Virginia coast. One report placed Col. Lindbergh on the yacht with him.

H. H. Entz, Washington salesman, was still awaiting tonight some word from Hopewell which he expected to receive through President John Grier Hibben of Princeton instructing him how to deal with the person or persons who he believes can return the child.

LANG PUTS GUARD OVER TREASURY TO FIGHT SEIZURE

Defaults $1,000,000 Debt Payment Due Today.

[Chicago Tribune Press Service.]

SYDNEY, April 30.—A month ago Premier J. T. Lang locked the treasury doors against federal government agents endeavoring to seize the files and revenues of the state of New South Wales. Today the militant champion of labor placed 50 trades union men, in the pay of the state government, in charge of the treasury building, with orders to resist any further attempt by the national government to gain access to the files.

Today's action is another event in the chain of events that has grown from the break of Lang's party with Premier Joseph A. Lyons' federal government, the institution of the "Lang plan" for socialization of industry, the state's default of interest payments on bonded debts, the federal government's garnishee act to seize the state revenues, the opposition of the New Guard to Lang and his policies and the recent formation of the Red Guard by the Trades Hall Labor council to support Lang.

Interest Defaults Taken Over.

The federal government assumed payment of New South Wales' previous interest defaults to the extent of £924,000 [$4,620,000 at par]. Tomorrow interest payments fall due to the amount of £200,000 [$1,000,000 at par]. Premier Lang has announced that these will be defaulted, continuing his policy of repudiation.

Labor persists in its militant support of the state premier, "who speaks the language of the worker," and no amount of criticism by the conservative press and labor leaders, opposition by the New Guard or condemnation by the federal government, capitalists, industrialists, and business men has been able to break his grip on the state government. In spite of Lang's acts, taxation is the highest in the world—$78 per capita—and the bonded debt of the state is $545 a head.

A Man of the People.

Lang himself is a man of the people, and he is the "voice" of labor. It is said that Lang dominates labor, but observation discloses that the relationship is mutual, for secretaries of the numerous labor groups are the prime movers in his organization. With their grip on the voting majority of the state Lang intends to continue in his present manner to fulfill the remaining two years of his term.

In his 56th year Lang is in the prime of condition physically—big, tall and somewhat bald, his features are enhanced in fighting appearance by an enlarged, protruding chin. He is a fighter in every sense of the word. He boasts publicly that he has never been outside of Australia and has "no desire to see other countries."

In Politics 24 Years.

Lang has been in politics more than 24 years. He became dominant leader of labor in 1923, when he was elected leader of the opposition. He led the party to victory in 1925, but his ministry was defeated in 1927.

In 1930 Sir Otto Niemeyer investigated Australia for the Bank of England, found the country "bankrupt" and advised that it must "reduce its standard of living." Lang campaigned against the Niemeyer report and the federal loan council, formed the famous "Lang plan," and won.

The "plan" advocated repudiation of debts, a moratorium and reduction of rents and interest charges by 22½ per cent, abandonment of the gold standard and adoption of a "goods standard." The scheme was partially inflationary. It may be said that the plan had some effect nationally, for the federal government later introduced measures for the interest reduction and also went off the gold standard.

Repudiates State Debts.

Lang withdrew from the federal loan council, repudiated the state's debts and took over the transportation facilities. A new arbitration bill now before the upper house demands that every worker and employé in the state join some union. The hand of communism is behind it.

The more opposition given Lang by the press, public and New Guard, the harder he fights. He is determined to socialize the state, but is careful to announce to the public that his policies will be followed out constitutionally. Twice in his career Lang has personally appealed to two different royal governors of the state to give up their positions and return to England as "expense of their upkeep was unnecessary." Both times he was repulsed.

Lang has even threatened secession, but his support is not so sure, and the federal government's opposition is certain. No break in his power is in sight before the next state elections in 1933.

Policeman Shoots Fleeing Bandit; 2 Others Escape

One of three youthful bandits who held up a laundry at 1459 Irving Park boulevard yesterday afternoon was shot in the leg and captured by Policeman Clarence F. Cliff. The trio had robbed Sam Eyer and Lee Lee, Chinamen, of $22 and were running away when Policeman Cliff noticed them and fired. Frank Szczepanski, 19 years old, 2141 North Western avenue, was shot. His two companions escaped with the money.

I Will Stop Your Foot or Leg Pains

I also GUARANTEE to remedy the causes—OR TO COMPLETELY REMOVE THEM—regardless of the nature of your ailment—and no matter what others have told you; or whom you have consulted without satisfaction; or what you have tried without gaining relief. Nine out of every ten of my patients have been completely cured.

Bad Feet Cause Bad Health

The PAIN from inflamed or over-developed ankles or from varicose veins in the legs—the TORTURE of swollen, throbbing or burning feet—the AGONY of walking (or trying to walk) on flat feet or BROKEN-DOWN arches—all cause BAD HEALTH because of

NERVE EXHAUSTION

so that your WHOLE BODY seems TIRED and HURTS all over. For which reason many people wrongly think that they have rheumatism, neuritis, arthritis or kidney trouble . . . why suffer longer? COME IN TODAY AND HAVE ME STOP YOUR PAIN. The low cost of my treatments is within the reach of all.

Doctor Pinkston

Orthopedic
Foot Specialist and Diagnostician
Suite 1303, Capitol Bldg.
159 North State Street

Pay Balance Due On Baby Grand Piano

$101.00

TERMS

Phone TODAY, Sunday, for Appointment

Credit Mgr. Webster 1305

RICHARDSON'S RETAIL STORES

Offer Remaining Wholesale Dept. Stocks in a Gigantic

FURNITURE · RUGS CLEARANCE

Closing Wholesale Doors Forever! All Stocks Must Go Regardless of Cost! Buy Now and Save!

Your opportunity to purchase Richardson-Quality Home Furnishings at the lowest prices in 20 years is here! Every piece offered in this great sale is a worthwhile investment. But act quickly—for there are only one or two of a kind—and we sincerely believe that after these wholesale stocks are liquidated seldom, if ever, will you get like quality at such extraordinary prices.

LOOP STORE OPEN MONDAY NIGHT

Oak Park Store Open Thursday and Saturday Nights Until 9 P. M.

USE OUR BUDGET PLAN of Monthly Payments. No carrying charge where payments are completed within 90 days

CARPETS

8,000 Yards of Wilton, Axminster, and Velvet Weaves at prices that are in some instances below Factory Cost. All Perfect Quality.

95c $1.25 $1.50 $1.75

Per Yd.

A group that includes the finest weaves in plain and figured patterns. Values that formerly sold up to $4.75 per yd. 27 inch width.

PHONE STATE 8860 for a Carpet Expert to call with samples of Carpets or Linoleum and give estimates. No obligation.

Use Our Budget Plan

COFFEE TABLES

Solid Walnut—Genuine Italian Marble Top

In every detail of style and craftsmanship a $24.75 Table! Handsomely carved. Black and Gold Italian Marble Top. Only a few to sell at this sensational price. $12.50

Also on Sale at Oak Park

TABLE DESKS

Tudor Design—Full Size

Beautiful Butt Walnut Panels

Designed and built to sell for $45! Expertly constructed of Combination Walnut with beautifully matched Butt Walnut panels. Five spacious drawers. $19.75

Also on Sale at Oak Park

MATTRESSES

Inner Spring Construction Full or Twin Size

To bring you sleeping comfort at low cost! Regularly priced at $14.75. Tempered coil springs amply padded of selected materials. Convince yourself of this value! $8.75

Also on Sale at Oak Park

Living Room Opportunities

Wholesale Clearance Price

SECRETARIES in fine Crotch Walnut or Mahogany fronts. Sturdy and spacious. Regular retail price, $58.......... $29.75

COFFEE TABLES with tray tops. Built of Solid Walnut. Beautifully carved. Regular $17.50 value..... $8.75

LOUNGE CHAIRS with Down Seat and Back covered in fine durable covers. Regular $89 value.. $45.00

LOVE SEATS. Exceptionally comfortable and in a selection of serviceable Tapestry covers. Regular $89 value.......... $45.00

SOFAS covered in fine decorative Damask fabrics. Formerly priced at $98. These Sofas are stylish and of dependable construction........ $39.00

Use Our Budget Plan
Also Sold at Oak Park Store

Bedroom and Dining Values

Wholesale Clearance Price

DUNCAN PHYFE DINING ROOM SUITES in Walnut. 8 ft. tables with beautifully formed Shield Back Chairs. Regularly $149, now 7 pcs. Buffet, $45. China Cabinet, $36.50.......... $89.00

WALNUT DINING SUITES. Hand rubbed lustrous finish. Distinctive in style. Formerly priced at $325 for 8 pieces.......... $175

3 PC. WALNUT BEDROOM SUITE. Here is truly an astonishing value. See it. Regularly priced at $129.......... $69.00

JENNY LIND BEDS in Mahogany, Maple or Walnut. Full or twin size. Regularly $17.50...... $9.75

Use Our Budget Plan

All-hair Rug Cushion for 9x12 ft. Rugs...... $4.45

Floor Covering Specials

Wholesale Clearance Price

PERSIAN LILAHAN RUGS, about 2x3 ft. Genuine hand woven Orientals formerly priced at $14.75 $8.75

WOOL VELVET RUGS, 9x12 ft. Well woven Rugs that are regularly priced at $49.......... $29.75

AXMINSTER RUGS, 9x12 ft. A distinct saving of 50% on every Rug you buy. Limited quantities.. $22.50

WOOL WILTON RUGS. 9x12 ft. Fine Rugs that are woven of imported wool yarn in pleasing patterns. Priced at $54.......... $36.50

WORSTED WILTON RUGS. 9x12 ft. Usually priced at $89 drastically reduced for quick clearance to.......... $64.00

Use Our Budget Plan

O.W. Richardson & Co

(Est. 1875)

Lake, near Marion — *Oak Park*

125 So. Wabash Ave. — *Just North of Adams*

Now For a Shoe Sensation! Berland's Announce

A NEW LOW PRICE LINE

Another Scoop! Cheering News!

$2.95

SMASH-Down Go Prices!

Sensational! Remarkable!

Introducing our new low price . . . come at once and see these unbelievably smart shoes at this astonishing price! You'll find every summer mode.

Sizes 3 to 9 AAA-C

VALUES! Nowhere Else Can You Match Them.

Sandals-Ties-Pumps-In the Newest Materials!

HOSIERY

Lovely new shades for summer. Regular Jay-Bee quality. Clear, full-fashioned, perfect.

2 Pr. $1.00 58c Pair

Berlands
BEAUTIFUL SHOES

LOOP STORE: 12 W. WASHINGTON STREET
Between State and Dearborn

1357 MILWAUKEE AVE.
1009 E. 63RD ST.
4620 SHERIDAN RD.
3212 LINCOLN AVE.
3242 LAWRENCE AVE.
11131 S. MICHIGAN AVE. (Roseland)
3303 ROOSEVELT RD.

GEN. WASHINGTON TRAILED INTO N.Y. BY RUM CHASERS

Anachronisms Bristle in "First Inauguration."

New York, April 30.—[Special.]—Gen. George Washington, simply attired in silver gray breeches and flowing coat, white cotton stockings and buckled shoes, and a black three cornered hat, landed from a barge on Manhattan island today and under a shower of ticker tape moved through the ceremonies which made him the first President of the United States 143 years ago.

Thus, with perhaps the most picturesque and colorful pageantry that this old city has ever seen, began New York's part in the celebration of the bicentennial of George Washington's birth.

"Washington" Looks Like Himself.

George Washington was impersonated by Kenneth M. Murchison, whose features and bearing bore an extraordinary resemblance to those of Washington made familiar to us in the Peale and Stuart portraits. With others of the great of that day, impersonated by their descendants, he moved through some of the very streets in which their ancestors made history. They passed in stirring procession up across Fifth avenue, which in their day was a country path to Bryant park, which would not exist for a century, and there, in a recreated Federal hall, was the reënactment today of the foundation of the republic.

The day closed with an inaugural banquet at the Commodore, attended by 2,000 persons, among them some of the most noted figures in the nation, and with a display of fireworks from the George Washington Memorial bridge, towering over one of Gen. Washington's battlefields.

Skyscrapers Check Reveries.

So realistic was the pageant—Washington in the very coach in which he rode on that historic day, his companions and comrades in arms in costumes so carefully reproducing those of old—that it was easy to imagine for a moment that time indeed had been turned back a century and a half. But when one's eyes lifted to the skyscrapers towering above and other evidences of modernity he felt himself jerked back into the 20th century.

In truth, George Washington landed today in a blaze of anachronisms.

He had embarked, as did the Washington of 1789, from the New Jersey shore, accompanied by members of his cabinet and other notables in two barges, fitted with scarlet canopies, and after a triumphal cruise down the bay, past the statue of Liberty and back, had stepped ashore at the foot of Wall street. Men in white uniforms manned the oars of the barges, but at the stern of Washington's craft an outboard motor puttered and the oarsmen spared their biceps until in range of the cameras.

Rum Chasers Trail Him.

An escort of police boats and coast guard cutters accompanied the presidential procession down the bay.

"That's the first time George Washington was ever followed by rum chasers," Mayor Walker remarked with a wry smile as the prohibition navy swung past.

George Washington and his retinue, in their quaint and vari-colored dress, clambered with dignity from the barges on to the landing stage and strode into a forest of high silk hats. Five navy airplanes circled overhead. Steam sirens on the harbor shipping set up a shrieking tumult. Into the field of fire of a battery of still and moving picture cameras, complete with sound apparatus, walked the father of his country, to be officially welcomed by Mayor Walker and Grover Whalen, chairman of the City of New York George Washington bicentennial commission.

George and Jimmy Shake.

"Hey, George, shake hands with Jimmy Walker," a camera man yelled.

Gen. Washington, a little startled, complied.

George Washington's inaugural coach of faded yellow awaited him on the pier and after the ordeal of pictures was over the procession into the city began, with the police department band blaring the Washington march and a platoon of mounted police leading the way. Mayor Walker and the other notables of today walked in the van of the parade, with Mayor Walker and Gene Tunney apparently dividing the cheers of the populace.

At Fraunces' tavern on the way uptown there occurred a reënactment of one of the most human periods in Washington's public life, his farewell to the officers who had fought through the revolution with him.

GUARANTEED
reconditioned
Zero-Zone
Electric
Refrigerators
$69
Amazing value! Only a limited number. Buy now to save.
O.W. Richardson & Co.
125 So. Wabash
Also at Oak Park

PANTS TO MATCH
Your Good Coat and Vest
Also
Expert Weaving
Burns, Cuts, Tears—All Fabrics
Century Match Pants Co.
202 SO. STATE ST., ROOM 913
MAIL ORDERS FILLED

Original Alice in Wonderland Reaches U.S. for Visit

[Keystone-Underwood Photo.] [Associated Press Photo.]

Mrs. Reginald Hargreaves, now 80 years old, the original Alice to whom the Rev. Charles Lutwidge Dodgson (Lewis Carroll) told story of Alice in Wonderland 70 years ago, arrived in New York Friday on the liner Berengaria to participate in the celebration of the centenary of Lewis Carroll at Columbia university on May 4. At left: Mrs. Hargreaves, the former Alice Liddell, as she appeared many years ago. At right. Mrs. Hargreaves as she appeared Friday. The story of Alice in Wonderland is now recorded in the world's most delightful book of sheer nonsense.

BALL DEPICTS INAUGURATION OF WASHINGTON

2,000 Attend Function on Anniversary.

With pomp and circumstance Chicago society observed the 143d anniversary of the inauguration of George Washington as the first President at the army and navy inaugural ball in the Stevens hotel last night.

The inauguration of George Washington in New York on April 30, 1789, was reënacted in a tableau as the feature of the ball. Fritz Leiber, Shakespearean actor, portrayed Washington as he stood then before what is now the subtreasury building in New York. The oath was taken before a small group of the leaders of the new republic.

The Washington motif dominated the ball. The first President was represented in his courtship of Martha Custis; at Valley Forge; crossing the Delaware; receiving Lafayette at Mount Vernon; and in his farewell to his mother. Other historical tableaux depicted the presentation of the Declaration of Independence, the making of the flag, and the spirit of '76. Mrs. Jacob Baur had the rôle of Martha Washington.

Enter Under Arch of Swords.

Guests at the ball entered the hotel under an arch of swords. Many of the women appeared in colonial costumes. In sharp contrast to a minuet presented as a part of the program the guests went into modern dances after the tableaux.

Maj. Gen. Frank Parker and Rear Admiral Crosley were presented with their staffs, preceded by platoons of infantry, marines, and sailors. Brig. Gen. Frank C. Bolles and consuls of foreign governments also were presented.

Among the guests of honor were Gov. and Mrs. Emmerson, Mayor Cermak, Senator and Mrs. Glenn, Senator and Mrs. Lewis, Lieut. Gen. Foreman and Lieut. Gen. and Mrs. Sanborn. Patronesses and box holders included many in the social register.

Closes With Pageant.

The program ended with a military pageant passing in review before Gen. Washington to the music of the band of the Black Horse troop. It was followed by dancing and a supper. Colonial costumes mingled with evening gowns and men in beribboned uniforms vied with those in conventional evening dress.

The ball was sponsored by all military organizations in the city and the Chicago George Washington Bicentennial commission. More than 2,000 persons attended.

DEPUTY KILLED IN CRASH ON EVE OF FRENCH VOTE

[Copyright: 1932: By the New York Times.]

PARIS, April 30.—Jean Ossola, Radical Socialist deputy, accidentally drove his car off a cliff today and was instantly killed. Ossola had spoken at one of the political meetings at Thereno and was going to Grasse, near Cannes, to complete his campaign when the accident occurred.

With the death of Ossola the names of three men who died after nominations closed will appear on the ballots in the French elections for the chamber of deputies tomorrow. Eighty per cent of the 11,500,000 men eligible to vote—France does not have woman suffrage—are expected to go to the polls.

There are 3,617 candidates for the 615 seats in the chamber.

CASH BARGAIN BASEMENT

The values are unconquerable; the quality is unconditionally guaranteed

Suits with 1 or 2 trousers—normally $30 and $35—at
$15
You'll be impressed with them, overwhelmed; the gigantic selections; the almost inconceivable quality at this price; the perfect styling—a really marvelous treat
Tuxedos included

$15, $20 tweed coats, polo coats, dress coats, fur trimmed suits
9.95
They will make your eyes open wide with wonder and delight . . swanky fully silk lined polos, colorful tweeds, striking dress styles . . expensively fur trimmed suits . . real revelations at $9.95. Coats 12 to 42, suits 12 to 20

Topcoats and polo coats
$15
They look like $25 and $30 . . and they would be . . if they weren't in this group. Polo coats, tweeds, coverts, gabardines for all men and young men

$10 dresses at
2 for $10
$5.95 each
An endless selection of silks, knits (1 or 2 piece), jacket dresses, prints . . one more fascinating than the next . . all values that are nothing short of fabulous. Sizes 12 to 44

WOMEN'S SPRING SHOES, $2.95
golf shoes included, normally $5 or $6

MAURICE L ROTHSCHILD
MINNEAPOLIS — State at Jackson CHICAGO — ST. PAUL

STIMSON SHUNS LEAGUE; LEAVES FOR HOME TODAY

Says He's Satisfied with Visit to Geneva.

BY JAY ALLEN.
[Chicago Tribune Press Service.]

GENEVA, April 30. — American Secretary of State Stimson will leave tomorrow for the United States, satisfied, he said today, with his visit to Geneva.

He leaves the disarmament conference in a very critical state. After its months of preoccupation with unrealities, he and Prime Minister MacDonald of Great Britain have brought it to a head in "personal conversations between responsible statesmen." These conversations were intended to make up for the lack of diplomatic preparation for the conference. When they really got the conference to a head, it broke down, temporarily at least.

The date now suggested for resumption of the conference, without Stimson, of course, is at the end of the second week in May. It is generally admitted that it was Stimson whose direct method, evidenced now and then by table thumping at his manor, Bessinge, who brought the conference to a head.

What Stimson found out about the attitude of the other powers toward his announced policy in the far east is a secret buried mostly in his breast and MacDonald's. He found soon after his arrival that, barring a certain impetus given Sir John Simon, British foreign secretary, by his own dominions and the small powers, the league policy toward Japan is the British policy.

Fails to Sway Policy.

There are plenty of indications that while MacDonald, Sir John and the dominions assured the secretary of state that they all see eye to eye on Manchuria, one positive result of Stimson's visit is that no change in tactics has been announced.

Stimson did not go to see the league of nations assembly function this morning. He thus missed seeing with his own eyes the evident fact that as far as the Japanese evacuation of Shanghai is concerned, the assembly has resigned itself to realities.

The resolution of the committee of nineteen, which provides for Japanese evacuation "soon," but by which the Japanese are not, evidently, to be hurried, was passed without a murmur from the idealists who were so vocal in March. Because the resolution gives some power to a mixed commission to determine when evacuation is due, the Japanese abstained from voting.

Dr. W. W. Yen, Chinese delegate, speaking in a subdued voice, said the league's solution is neither fair nor just, but China, "eager always for restoration of peaceful conditions," has decided to accept it as a practical solution, "feeling that the merits of the case and the difficulties of the situation are fully recognized by the assembly and the whole world."

Japan Refuses to Vote.

Haruichi Nagaoka, Japan's sturdy new spokesman, expressed satisfaction with the assembly committee's efforts, but said he could not vote for its resolution because it refers to the application of article XV. of the covenant. Japan insists this article cannot be applied to the Sino-Japanese conflict.

"This attitude, however," he said, "in no way affects my government's determination to do everything in its power to bring the negotiations over Shanghai to a successful conclusion at the earliest possible moment."

Stimson will drive to Grenoble, France, tomorrow and will proceed the next day to Cannes, where he will board the Vulcania on Wednesday.

FAINTS OVER FIRE; DIES OF BURNS.

Quincy, Ill., April 30.—[Special.]—Mrs. Katherine Hoagland, 55, died from burns received when she fainted and fell into a trash burner in the rear of her yard this morning.

DENIES DIVORCE SUITS OF WIFE AND HUSBAND

The divorce suit of Mrs. Bernice Kennedy, 540 Briar place, alleging cruelty, and the cross bill of her husband, David Kennedy, secretary and treasurer of the Northwest Engineering company, which charged cruelty and adultery, were dismissed yesterday by Circuit Judge Daniel P. Trude. The court ruled that neither husband or wife had sustained the charges incorporated in the suits.

Addressing Mr. and Mrs. Kennedy after announcing his decision Judge Trude added: "Still the court does not see why two people who have definitely come to the parting of the ways should be held together. If you and your attorneys wish to attempt an adjustment of your differences I'll give you an opportunity. I'll continue the case until next Tuesday before entering my order. Perhaps in the meantime you can get together, but if no agreement is reached new bills may be filed on which I can rule."

Mrs. Kennedy testified during hearings that her husband had beaten her and once sent her to the hospital with cuts and bruises. Kennedy and a number of detectives asserted that they had watched Mrs. Kennedy and several men who frequented her apartment during small hours of the morning. Several women friends of Mrs. Kennedy asserted that the detectives' stories were false.

MUSIC WEEK SPECIAL

A LIMITED NUMBER of these Deluxe SILVER-MARSHALL 12 TUBE SUPERS

at HALF PRICE

$69.75
COMPLETE With 12 Eveready Raytheon Tubes

12 TUBE SUPERHETERODYNE designed by McMurdo Silver. Has untold power. A different station every ten kilocycles without "overlapping."

DUAL TONE CONTROL gives absolute control over all registers and assures the best tone quality.

PENTODE TUBES are used to provide more power and sensitivity. Distant stations pop in like "locals." Vario-Mu tubes are also included.

RESONANCE CHAMBER—built on the principle of fine violins—enhances pure tone . . . Six-legged highboy of selected walnut.

MAKE A SMALL DOWN PAYMENT
tomorrow; the balance can be paid over a period of months. Slight charge made for time payment privilege.

870 E. 63RD ST.
4022 MILWAUKEE AVE.
4710 LINCOLN AVE.

LYON & HEALY
WABASH AVENUE AT JACKSON BOULEVARD
OPEN EVENINGS

OAK PARK: 123 N. MARION ST.
EVANSTON: 615 DAVIS ST.

DE VALERA'S FATE IN THE BALANCE ON ISSUE OF OATH

Labor Balks at Method of Abolishing It.

BY JOHN STEELE.
[Chicago Tribune Press Service.]

DUBLIN, Irish Free State, April 30.—President Eamon de Valera and the Fianna Fail party's government rests this week-end in the hands of the seven men constituting the Irish Labor party in the Dail Eireann.

According to their decision, De Valera and his party will be out of power in a week or two or will have entered successfully on the first step to what the Free State president declares is a plan to lead Ireland out of the British empire and into the status of an independent republic.

Labor Is Dissatisfied.

Before the final vote early today which passed the second reading of the bill to abolish the oath of allegiance to the king, the laborites made it clear that, although voting for the bill, they are unhappy about some of its features and will demand an amendment when it reaches the committee stage, which may be next week.

As well as deleting the oath to the king from the constitution of the Free State, the bill deletes the operative clause in the constitution prohibiting the passage of legislation repugnant to the terms of the British-Irish treaty of 1921, under which the Free State was established.

The laborites agree with the contention of De Valera's lawyers that he has a right under the treaty to delete the oath, but they hold that the other clause in the bill is an infraction of the treaty, which would become void if the bill was passed, and that such action would have the effect of withdrawing Ireland from the British commonwealth of nations.

De Valera Threatens to Quit.

De Valera, however, answered them in the closing sentence of his speech today when he said that he would have the bill and the whole bill, unamended, and if he failed to get it the dail would have to get an alternate government.

Of course, several things may happen in the next week to change the situation. Labor is not interested in the oath except as an instrument for squeezing something for the unemployed out of De Valera. They may raise their price and get it.

De Valera, however, may prefer to go out of office rather than pay the price. He is quite capable, in his almost religious enthusiasm, of sacrificing all sorts of solid advantages for something purely symbolic, but how far he may be restrained by members of his cabinet, who are now tasting the sweets of office for the first time, remains to be seen.

There are not more than half a dozen deputies in the dail who would not be glad to see the oath go. Half the house, however, that part of it which is composed of former President Cosgrave's party and the independents associated with it, regard the oath as part of an honorable bargain which must be kept. The other part, the Fianna Fail party, regards the oath as a test of conscience which prevents many honest Irishmen from taking part in public life.

Says He Never Took Oath.

At the same time De Valera and all his party have taken the oath the same as any one else. It should be explained that the deputies do not take the oath in the chamber in public, as do other parliaments. They simply sign their names in a book which is kept in the office of the clerk of the dail.

During the debate last night De Valera caused a sensation by declaring: "I never took an oath."

"How are you here, then?" he was asked.

"O, that thing was no oath and it means nothing to me," he replied.

Yet, for the thing that is no oath and to which he had no trouble in subscribing, he is willing to risk the wrecking of his government and the losing of all value of membership in the British commonwealth, connection with which at the moment he seems sincerely desirous of maintaining.

As far as can be visualized, the real showdown is likely to come at Ottawa in July, when the imperial conference meets. De Valera has announced his intention of going personally.

Issue Up to Dominions.

The British will probably contend that by abolishing the oath and other measures Ireland has left the commonwealth and is not entitled to sit in the conference. It will then be up to the representatives of all the dominions to decide exactly what Ireland's status is. De Valera is confident that he will win support for his views.

Certainly it seems improbable that Britain alone will be allowed to decide on the status of Ireland, which under the recent statute of Westminster is a coequal partner in the commonwealth.

Meantime, however, the new government is facing a hard row to hoe at home. The first rock is finance. The budget, which is to be introduced next week, will have a deficit of about $12,000,000 on a total estimate of about $100,000,000.

Labor Wants Jobless Aid.

Labor is demanding a large expenditure for public works to relieve unemployment, which is now estimated at about 80,000 in the Free State. That will mean a loan, and it is unlikely after the oath is repudiated that the Free State will be able to raise one in Britain.

Only America remains, and it is believed that Stephen O'Meara, a business man and friend of De Valera, who has left on a secret mission to America, is going to find out about prospects for a loan. Even if he gets one increased taxation will be necessary. People are now talking about an extra shilling per pound in the income tax, which would bring the Irish rate very close to that in Britain. The British rate is about 25 per cent.

Another financial snag is the land annuities, which were formerly collected from farmers who are buying land on the installment plan and paid over to the British government, which paid off former owners. De Valera has announced his intention of retaining these annuities for the Irish treasury and letting Britain pay off the landlords out of her own funds.

Farmers Refuse to Pay.

The farmers, however, have another plan. They are retaining the annuities in their own pockets and more than two-thirds of the farmers are now reported in arrears. It is reported that more than 50,000 writs of collection have been issued by the courts, but the government is afraid to execute them.

All this is certain to have repercussions and the country is uneasy about the business outlook. Ireland had almost recovered from the shock of revolution and civil war and was relatively prosperous. Now business men are asking themselves if there is to be a return to unrest and are holding back from any development or new investment.

It may seem hard to understand why prospects for a mere change in government should cause such economic fear. The fact is that there is physical fear behind it. Many people in Ireland believe that if De Valera is defeated there will be another civil war, not made by himself, but by irresponsible elements which comprise the Irish republican army, Saor Eire, and other organizations whom he has been trying to placate by removing the oath to the king.

EPSTEIN BABY CASE IN COURT

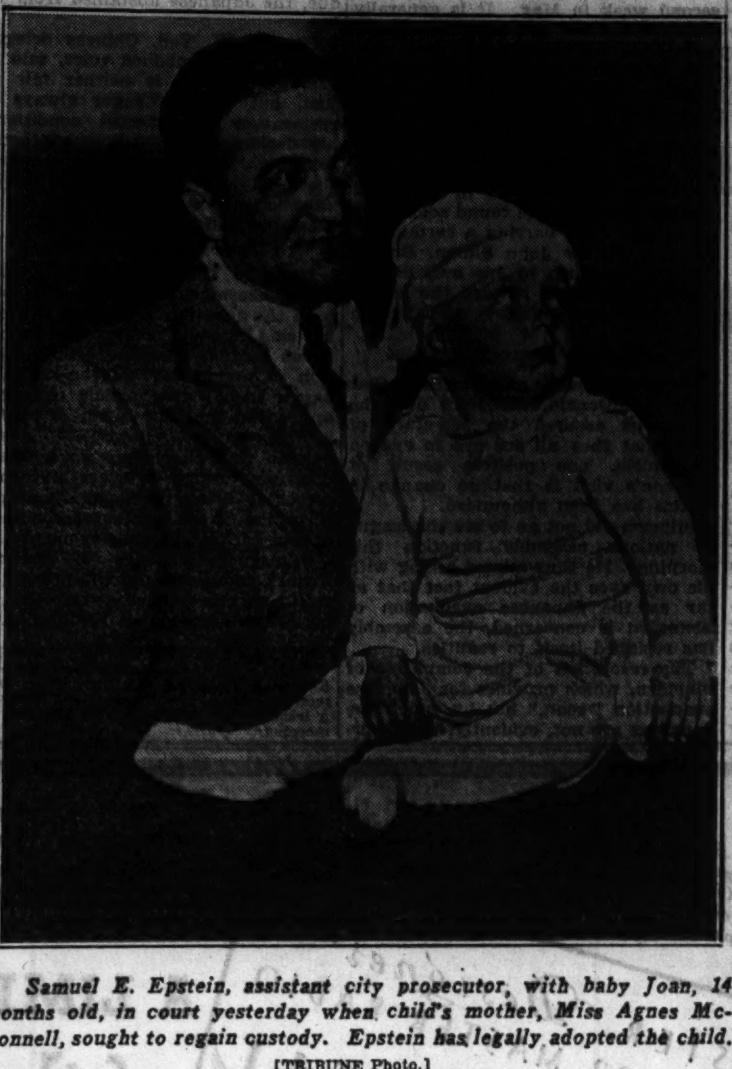

Samuel E. Epstein, assistant city prosecutor, with baby Joan, 14 months old, in court yesterday when child's mother, Miss Agnes McConnell, sought to regain custody. Epstein has legally adopted the child.
[TRIBUNE Photo.]

Miss Agnes McConnell, mother of baby adopted by Samuel Epstein, who seeks custody.
[TRIBUNE Photo.]

BABY ADOPTED BY PROSECUTOR COOS FOR COURT

Appears as Her Mother Fights to Regain Her.

BY VIRGINIA GARDNER.

Baby Joan McConnell, 14 months old, now legally named Ruth Gertrude Epstein, adopted daughter of the youthful bachelor assistant city prosecutor, Samuel E. Epstein, enjoyed her brief appearance in court yesterday, although, according to Epstein, it was her bottle time.

She was brought into Circuit Judge Thomas J. Lynch's court in habeas corpus proceedings brought by her unmarried mother, Miss Agnes McConnell, in her effort to obtain her child from the prosecutor. Miss McConnell declared that she did not abandon the baby, as Epstein has claimed.

The hearing was continued to 10 a. m. Tuesday on motion of Miss McConnell's attorneys, Joseph A. Kolb and Chester E. Lewis, who said they would bring the mother and out-of-town witnesses into court at that time.

Prosecutor's Lawyers Explain.

As the baby, held in the arms of a nurse, grabbed at a lock of her foster father's hair and gurgled without due respect to the court, Epstein's attorneys, Samuel Rubenstein and Harry Becker, asked to make a statement. It began with the explanation, "As your honor knows, Mr. Epstein is an assistant city prosecutor."

"If he is an assistant city prosecutor, why then did he dodge service?" asked the court.

The court was told that he did not dodge service, but was in consultation with his attorneys. The allusion was made to the attempts by Deputy Sheriff Bernard J. Konzen to serve Epstein with a writ the previous day, his failure to do so necessitating a continuance.

Mr. Epstein, holding the baby in his arms, left the courtroom, announcing he would take her to his home in the Southgate hotel, 7120 Yates avenue. He wanted to bring up the baby and have her for his own, he said. They then posed for photographs, Mr. Epstein proudly demonstrating that the baby could clap her hands in the "pat-a-cake" manner. She has blue eyes, a dimple in her chin, and a barely perceptible fuzz of red hair.

"Da-da," she crooned, showing her six teeth, and the prosecutor beamed.

The Mother's Story.

In the office of her attorneys at 188 West Randolph street, Miss McConnell, a tall young woman with dark hair and eyes, who said she had a high school education and one year of college, told reporters that she could not understand Mr. Epstein's motive in adopting the baby or in opposing her move to have the adoption declared illegal.

"I am unmarried," she said quietly, "and I do not care to say who the father of my baby is. The baby was born March 3, 1931, in the county hospital. I arrived in Chicago from my home—I do not care to say where it is—about seven months before the baby was born. Last summer I met Mr. Epstein in the office where I worked, at 30 North Michigan. I never was in the Grand Crossing court, where he said he met me, and I never asked him for aid."

Miss McConnell said she now had a stenographic position in Detroit and was able to care for her baby and wanted it. She did not abandon it, she said, but had left it in the care of a nurse in Chicago while she looked for work in Detroit. When she learned that Mr. Epstein had obtained the baby on Feb. 8, when the nurse left it for a day with her landlady, she immediately came to Chicago and asked him to return her baby, she said.

According to Epstein, he found the baby seriously ill and took her to his home at the Southgate hotel to care for her, later becoming attached to the baby and wanting to keep her.

Becomes Prosecutor

LAWRENCE MARINO.

Appointment of Lawrence N. Marino as an assistant district attorney was announced yesterday by George E. Q. Johnson, United States district attorney. Mr. Marino, a member of the law firm of Palmer & Marino, is 33 years old and lives at 902 Cambridge avenue. He is a graduate of the Loyola university law school and served for two years as an assistant corporation counsel. He will have charge of the bond department.

CATHOLIC GROUP TO PAY TRIBUTE TO PATRONESS

The patroness of the International Federation of Catholic Alumnae will be honored in a special program to be given by the Chicago Circle of the organization next Sunday. Mass will be celebrated in the Quigley Memorial chapel, 103 Chestnut street, and the program will follow a breakfast at the Illinois Women's Athletic club. The Rev. James D. Hishen, Sister Mary Ambrose, O. P., and Miss Mary Scallon will speak. Their subjects will be, "Mary Immaculate, Our Patroness," "Opportunities for Alumnae to Further Spiritual Activities," and "Occupational Opportunities."

Radicals Hold May Day Demonstrations Today

Chicago radicals yesterday prepared to celebrate May day—the international Labor day—with parades and demonstrations this afternoon and evening. Chief among the demonstrations plained, according to police, is a meeting in Union park, to be followed by a parade through near west side streets, and a meeting in the evening at the Ashland auditorium, Ashland avenue and Van Buren street. No disorder is anticipated, according to Lieut. Make Mills of the industrial squad. Only such additional policemen are to be assigned, he said, as would be assigned for any other parade or large public gathering.

Oak Leather Half Soles 44c Pr.

Attached to Any Size Shoes

Genuine oak leather half soles, stitched or nailed to any size shoes. Workmanship and materials fully guaranteed by Sears. 44c pair, Monday only!

While-You-Wait Service at State-Loop and West Stores

Sears

Sears, Roebuck and Co.
At All 6 Sears Stores

MASON & HAMLIN

In every field of human endeavor there are a few products so inherently perfect that they rank as masterpieces. A Corot Landscape—a Sevres Service—a Stradivarius! They have in common that *quality of greatness* that sets them apart.

The Mason & Hamlin Piano is a distinguished member of such company—*it is musically the most beautiful piano the world has ever known.*

at CABLE'S
301 SO. WABASH at JACKSON
STORE OPEN EVENINGS

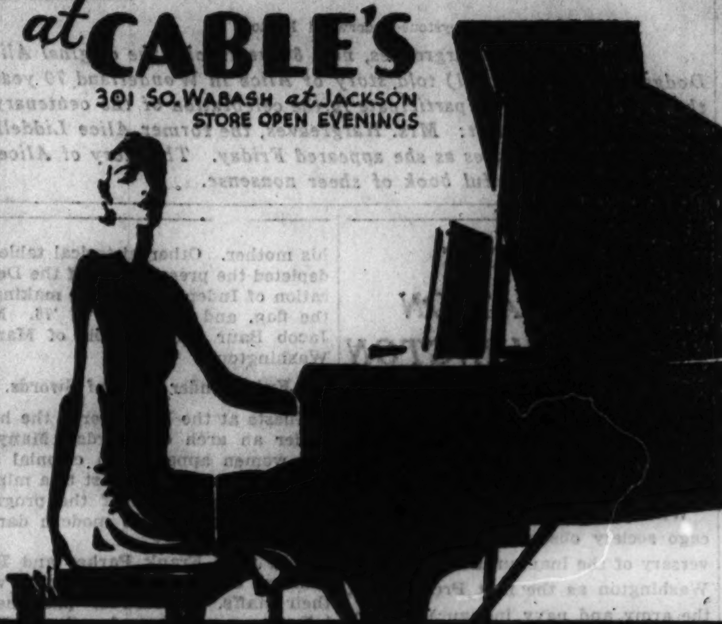

SPECIAL
GARMENTS DRY CLEANED AND PRESSED
CASH CARRY
29¢ EA. PLUS INSURANCE
4 For $1.00

Including Ladies' Plain Dresses and Coats, Men's Suits and Topcoats.

9x12 Rugs
Domestics cleaned both sides, including fringe.
$1.95
All Rugs called for and delivered Free.

WOODS CLEANERS

54 W. Randolph, Woods Theatre Bldg., Room 302, Phone Dear. 9879, Cor. Dearborn
202 S. State, Cor. Adams, Opp. Fair, Above Liggett's, Room 1024

Subscribe for The Tribune

Pay Balance Due On Baby Grand Piano
$129.00
TERMS
Phone TODAY, Sunday, for Appointment
Credit Mgr. Wabash 8277

• New Low Prices for the
DEAF

Now you can own a glorious new golden tone ACOUSTICON for
$51.50
(Formerly never less than $75.00)

• Call for free demonstration
27 New Models

ACOUSTICON
Suite 700, Lake Michigan Bldg.
180 No. Michigan Blvd., Chicago

People Have Found Us Useful

Realizing that in hard times, they must get the best value going for their dollar, customers have switched from higher priced stores to A & P.

Our prices suit them, and they find that they've never bought better food in their lives.

It takes super-quality and super-savings to stand out in a year like this. That A & P has both is proved by the fact that we've more customers than ever before.

The depression has only increased public demand for A & P's service.

Our Daily Food, A & P's entertaining, helpful radio program for women who keep house, is broadcast every weekday morning at 9:45 and 10:30 Eastern Standard Time over stations of the National Broadcasting Company.

The Great ATLANTIC & PACIFIC Tea Co.

FURNITURE AT ITS BEST
Prices at Their Lowest

Loose Down Cushion Lounge Chair
$64
You must see what a better store is offering in the better quality furniture. This solid mahogany carved chair is of large proportions, of our own exclusive design, and is offered at what is considered a low price for the finest in lounge chairs.

UPHOLSTERY FROM OUR OWN SHOP

CONVENIENT TERMS

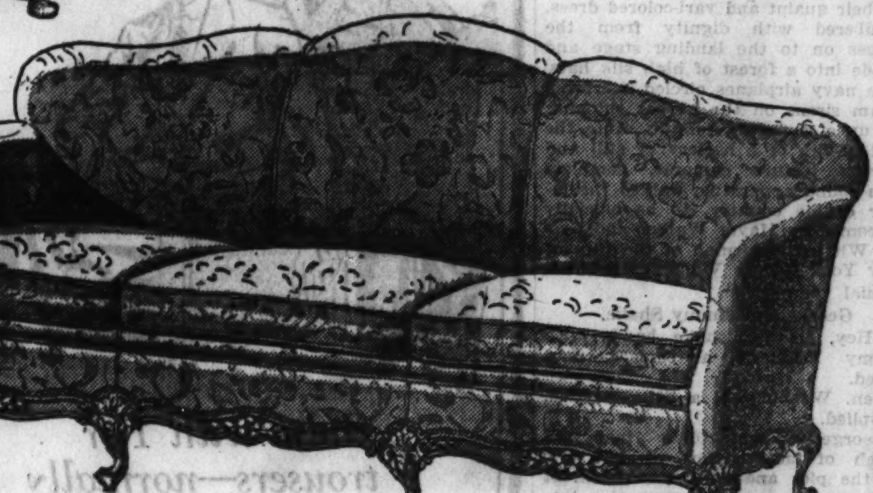

Carved Louis XV. Sofa
$68
Solid mahogany frame, beautifully carved, including sides and rear legs. The coverings are appropriate for this well accepted period of design, and the price exceedingly low.

Oval Coffee Table
Solid walnut, with inlaid top and removable glass tray. $17

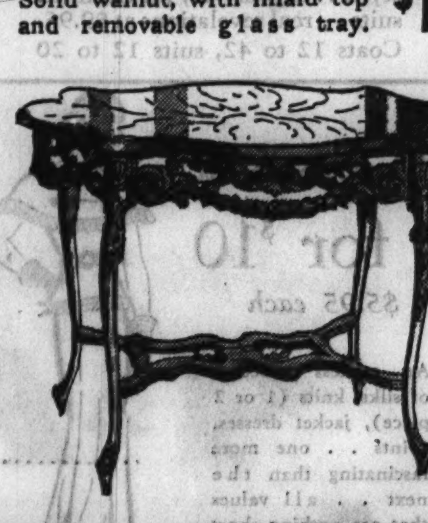

Carved Solid Walnut Table
Oval in shape, with open carvings. A full size table.
$18

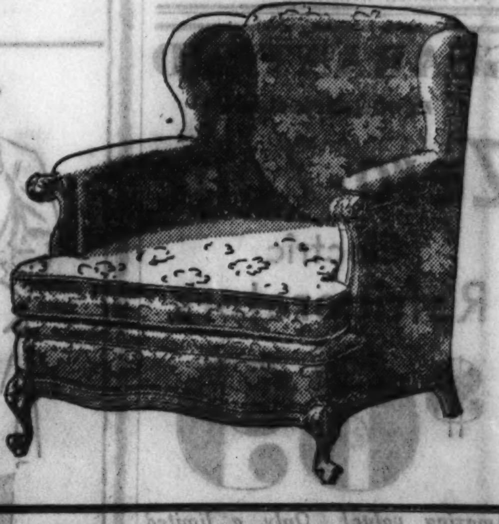

Wing Type Lounge Chair
Solid mahogany frame, with carved arm. A large chair in a selection of coverings.
$39

RUSNAK BROTHERS

4 STORES
2424 Devon Ave. Near Western
501 N. Cicero Ave. Near Lake St.
839 W. 79th Street Near Halsted
1393 Milwaukee Ave. Cor. Lincoln St.

Open Tues., Thurs. and Sat. Evenings
We have no connection with any other stores bearing a somewhat similar name. Our only locations are listed above.

CHILDREN FLAUNT RED BANNERS IN MAY DAY MARCH

Jobless Groups Absent in N. Y. Parade.

New York, April 30.—[Special.]—School children, marshaled mainly from the lower east side, the Bronx, and the Brownsville section of Brooklyn, almost took the show away from the professional spellbinders in today's Socialist May day celebration here.

Thousands of them trudged weary miles in parades through the garment factory district and the east side, many staggering under the weight of "man size" banners inscribed with denunciations of various phases of "capitalism."

Fostered in Schools.

Leaders of the demonstration characterized it as the greatest "outpouring of party members and child organizations" since the war. Their success in getting out juvenile recruits was such as to give onlookers the impression that the communist movement here is finding its most successful field of operation in the "little red schoolhouse."

Several thousand of the city's million or so unemployed were supposed to be in the line of march, but so strongly did this year's celebrants go in for white collars and other evidences of individual initiative that it was difficult to single out the jobless groups.

In the parade the Stars and Stripes were carried side by side with the Red flag of the Socialists. There were hundreds of signs born aloft, some of them reading, "We Want Work, Not Charity," "We Want Jobs, Not Beer," "Boycott California Products Until Mooney Is Free," "Jimmy, if You Are Sincere for National Beer, Why Do You Shirk Municipal Work?"

There was also a caricature of President Hoover talking to an emaciated man in a barrel. There was an inscription, "Hoover, You'll Eat Pie By and By." The band played the "Internationale" and the marchers frequently sang.

Communists Are Routed.

As the first of the paraders appeared in Union square, where the speech making was held, a group of communists on the west side shouted in unison "Down with the Socialists!" The communists then marched to the north side of the square, where on an embankment behind the speakers' stand they booed and jeered until driven away by the police.

The communists opened hostilities early this morning by painting on the roof of Tammany hall in letters a foot high the words, "Fight Graft on May 1." A little later a patrolman found a young man painting "May 1, Union Square," on the sidewalk near the Tammany headquarters. The policeman arrested the sidewalk artist and a young woman suspected of being his lookout.

TWO WIVES BRING 5 YEARS IN JAIL TO SALESMAN

On the plea of guilty to bigamy Raymond Cronin, 29 years old, automobile salesman, was sentenced to serve from one to five years in the penitentiary yesterday by Judge Rudolph Desort in Criminal court.

Testimony showed that Cronin came to Chicago several years ago, leaving a wife, Mrs. Jean Cronin, and three children, in Des Moines, Ia. Last September, it developed, he met and married Miss Ann Noll, 1449 North Western avenue.

Soon after the ceremony his legitimate wife and the three children came to Chicago. Thereafter, for several months, Cronin spent his days with Jean and his nights with Ann, accepting money from Ann to support Jean and his children.

In response to the judge's question, Jean said she would welcome Cronin back. Ann, who is soon to become a mother, said she believed he should go to prison. The judge, expressing doubt that Cronin's freedom would be of any benefit to either wife, then imposed sentence.

PLEADS GUILTY TO BANK HOLDUP; SENT TO PRISON

Edward Halgren, 40 years old, 3218 Sunnyside avenue, pleaded guilty yesterday to robbery of the Mundelein State bank and was sentenced to one year to life in the Joliet penitentiary by Circuit Judge Ralph J. Dady at Waukegan. He was also sentenced to one to 10 years on a larceny charge. The sentences will run concurrently.

Halgren, with Michael Yaro, 33 years old, 1501 Marengo avenue, Forest Park, and Edward Kuzma, 34 years old, 1306 South Cicero avenue, was charged with twice robbing the Mundelein bank. His prison sentence was for the first robbery, which occurred in April, 1931, and netted $10,215. The second robbery occurred last January and $2,700 was taken. Yaro and Kuzma pleaded not guilty and will be tried early next week.

On the occasion of both robberies Cashier Milan C. Mott and his family were held prisoners by the robbers who were waiting for vault time locks to open. The first time the Motts were held in their home and the second time in the bank.

ROBBERS HELD ON $30,000 BONDS.

Vincent Santoria, 17 years old, 618 South Laflin street, and Paul Marciano, 17, 803 Loomis street, were held to the grand jury yesterday by Judge J. William Brooks in the Boys' court, on bond of $30,000 each on robbery charges. They were captured in the Stone & Radke clothing store at 4830 South Ashland avenue.

FAMOUS MOUNTIE DROPS DEAD ON EVE OF WEDDING

OTTAWA, Ont., April 30.—(AP)—A. H. Joy, noted inspector who helped convince the world that Royal Canadian Mounted policemen always get their man, died suddenly last night on the eve of his marriage. He was to have become the husband of Miss Carmel Murphy of Ottawa today. His name was feared by evil doers beyond the arctic circle.

It was in 1916 that he made his first important contact with the frozen north. Reports leaked out that a white trapper had been slain by an Eskimo. Up to that year there had been no police force in the arctic.

Joy, then a constable, went north on a whaling boat. A year later a vessel called for him at an out-of-the-way harbor, and found that he had acted as detective, undertaker, coroner, magistrate, and jailer, and had ready for transport back to the white man's court, a native named Noo-Kud-Lah. The killer was imprisoned.

When Joy was a staff sergeant, he undertook a 1,500 mile patrol in the subarctic which was, in effect, the planting of the symbol of Canada's sovereignty over the entire arctic archipelago. On this patrol he was accompanied by a constable and an Eskimo. The latter had previously accompanied Commander Peary in his dash for the pole.

Two Privates Get $2,000 for Finding $30,000 Gems

HONOLULU, April 30.—(AP)—Privates Jack W. Layton and L. W. Corbett of the 64th Coast artillery found a leather jewel case near Waikiki beach containing $30,000 worth of jewelry lost by Mrs. Frank Brozage, wife of a Hollywood motion picture director. A detective, Arthur McDuffie, said today the soldiers would receive $1,000 apiece as a reward.

FRONT PAGE NEWS!

A&P Food Stores — ESTABLISHED 1859 — WHERE ECONOMY RULES

It should be front page news because what could be more **sensational** than the news of saving packed in this A&P ad! This week—all this week the **lowest prices in years** are being offered at your nearby **A&P Food Store.** The amount of merchandise that will go across our counters will be staggering—and if you don't get your share of these food bargains it won't be our fault. We've told you about them—and we've cut prices till it hurts. Join the crowd—

A&P Food Stores — ESTABLISHED 1859 — WHERE ECONOMY RULES

Thousands upon Thousands will crowd our stores for this

Gigantic Food Sale

IONA BRAND *Full Standard Quality*
Tomatoes 4 NO. 2 CANS **25c**

Sawyer's Fig Bars . . . 3 LBS. 25c
Dill Pickles BANNER BRAND . . . QT. JAR 10c
CRACKER-JACK
Candy Bars & Gum ALL POPULAR 5c BRANDS 5 FOR 15c
Campbell's Assorted Soups 3 10½-OZ. CANS 25c
Imported Sardines PACKED IN PURE OLIVE OIL 4 3¼-OZ. TINS 25c
Campbell's Pork and Beans 2 16-OZ. CANS 9c
Rajah Salad Dressing . . QT. JAR 27c
Quaker Maid Beans IN TOMATO SAUCE WITH PORK 16-OZ. CAN 4c
Iona Cut String Beans . 2 NO. 2 CANS 17c
Sultana Red Beans . . . 16-OZ. CAN 5c
Sunnyfield Rolled Oats . . 55-OZ. PKG. 15c
Seedless Raisins . . . 4-LB. BAG 33c
Fancy Blue Rose Rice . 2 LBS. 9c
Navy Beans . . . 3 LBS. 10c
Good Luck Margarine . 2 LBS. 25c

TENDER SWEET
CORN
Full Standard Quality
NO. 2 CAN **5c** DOZEN CANS 59c
Del Monte Corn FANCY CREAM STYLE NO. 2 CAN 10c
Del Maiz Corn GOLDEN VARIETY 17-OZ. CAN 10c

WHITE HOUSE EVAPORATED
MILK
TALL CAN **5c**
BORDEN'S EAGLE BRAND
Condensed Milk 2 CANS 35c

DEL MONTE
Coffee . . . 1-LB. CAN **29c**
Red Circle Coffee . . . . LB. 20c
Bokar Coffee . . . . 1-LB. CAN 25c

VAN CAMP'S PUREED
Fruits and Vegetables . 2 6-OZ. CANS 25c
COLD STREAM ALASKA
Pink Salmon . . . . 3 TALL CANS 29c
Sultana Apple Butter . . 28-OZ. JAR 15c
Welch's Grape Juice . . . PINT BOT. 21c
Fancy Evaporated Peaches LB. 15c
Iona Brand Cocoa . . . 2-LB. PKG. 23c
Shredded Wheat . . . . PKG. 10c
Del Monte Peaches SLICED OR HALVES 3 NO. 2½ CANS 50c
Libby's Tomato Juice . 3 13½-OZ. CANS 19c
Miss Wisconsin Peas SIFTED EARLY JUNE 3 NO. 2 CANS 29c
Powdered Sugar . . . 2 LBS. 13c
Brown Sugar . . . . . 2 LBS. 13c

LUCKY STRIKE, CHESTERFIELD, CAMEL or Old Gold
CIGARETTES
CARTON OF 10 PKGS. **$1.25**
(2 PKGS. 25c)

SULTANA BRAND *Rich Smooth*
Peanut Butter 1-LB. PAIL **10c**

Clean Quick Soap Chips 5-LB. PKG. 27c
P&G WHITE NAPTHA Soap . 10 BARS 26c
Palmolive Soap . . . 4 CAKES 25c
Fair Sex Toilet Soap . 3 CAKES 10c
MADE BY PALMOLIVE
Scot-Tissue . . . . 3 ROLLS 22c
Waldorf Tissue . . . 3 ROLLS 13c
Fels-Naptha Soap . 10 BARS 49c
No. 5 Brooms . . . EACH 39c

TOMORROW MORNING—
and every morning, tune in the A&P program . . . for interesting facts about food, recipes and menu suggestions. Makes meal planning ever so much easier . . . almost fun.
OVER TWO STATIONS
WLS . 8:45 a. m. WMAQ . 9:30 a. m.

A&P Food Stores

THE GREAT ATLANTIC & PACIFIC TEA CO.
MIDDLE WESTERN DIVISION

IDAHO U. S. NO. 1
Potatoes . 15-LB. PECK **23c**

Firm, Ripe Bananas . 4 LBS. 19c
Garden Fresh Carrots . 2 BUNCHES 13c
LARGE CRISP WHITE
Celery . . . . . 2 STALKS 19c
New Southern Cabbage 3 LBS. 17c
CALIFORNIA NAVEL
Oranges SIZE 200-216 DOZ. 25c
FLORIDA
Oranges SIZE 150 DOZ. 39c

Don't bargain away your social standing!

Today—"price" is important to all of us. But "price" alone may prove a boomerang. *It is what you obtain at the price that counts!*

You can always live for less—if you consider merely "price." But, in living for less you may bargain away your prestige—lower your standards—lose the inestimable value of recognition—distinction.

Hotel Shoreland has achieved social prominence—offers cultured environment—caters to a distinguished clientele—and yet permits "price" to be a factor in its invitation to you.

In short, Hotel Shoreland can and *does* offer you *more* for your hotel-dollar in prestige, comfort and happiness.

HOTEL SHORELAND
55th Street at the Lake
Phone Plaza 1000
10 minutes from the city-center via the Outer Drive or Illinois Central Railroad

POLICEMAN OF TODAY EXPERT IN HIS FIELD

Insults and Third Degree Disappearing.

BY JAMES O'DONNELL BENNETT.

"Hee-ar, hee-ar, what tauk have ye? Come an now! None of yoor lip! Move alang out of this."

That is the comic strip notion of a policeman—a burly person bellowing brogue and thinking that efficiency begins with an insult and ends with a threat.

The notion is outdated.

In the ranks of metropolitan policemen you now find expert broadcasters who, working under strain and excitement, are more coherent and far more exact and alert than some of the highly paid broadcasters in the entertainment field of radio service.

You find thoroughly schooled research workers and graph makers who can give you the essence and the high lights of traffic problems on a graph which would require not more than a column and a half of space for its clear reproduction in a newspaper and which represents many days of investigation and tabulation.

You find finger print experts who, without knowing the name of the culprit, will make certain in two minutes or less whether a freshly taken print will match with one in a total of half a million on file in central police station, Chicago's clearing house of crime at South State and 11th streets.

"Efficiency Headquarters."

Some call the 13 story structure "the House of Sorrow," but I saw so much work—some of it intricate and difficult—transacted swiftly and exactly that at the close of two afternoons of observation I thought of the place as "Efficiency Headquarters" and cheerfully revised my comic strip notion of a policeman.

Take a specimen instance of alertness in handling vast masses of records: At 4:45 o'clock of the afternoon before the recent memorable primary election Edmund K. Jarecki, county judge in charge of elections in the Chicago district, sent to central station the names of nearly 200 men whose records he wished examined before the men were authorized to serve as watchers at the polls on the following day. Capt. William H. Killeen, chief of the bureau of criminal information and statistics — a department also known as the bureau of records—at once put his staff of twenty-two policemen and fifteen civilian clerks on the task.

In an hour and a half the work was finished. Against some of the suspected appointees a record of fifteen arrests each was found. The result was that men unfit to serve as watchers were eliminated and much was accomplished to insure a clean election —the fundamental of free government.

Five Million Arrest Cards.

The extent of the job Capt. Killeen's staff tackled may be indicated by the fact that his bureau's records of arrests in Chicago go back to 1872, long before the introduction of the convenient card index system. They include, by the way, the names of some men now prominent in public life. In 1916 records of arrests began to be made on cards, of which there now are about five million on file. That number does not mean five million individuals arrested, for the name of one individual will sometimes appear on twenty or more cards.

In addition to experts, I found humanitarians and philosophers at Central. In saying that I am not trying to lure you into any rosy glow of illusions about the police department.

GOVERNORS FLY ACROSS U. S.

Gov. James Rolph (left) and Gov. Fred B. Balzer. [Associated Press Photo.]

Reach Los Angeles

Burbank, Cal., May 1, [Sunday.]—(AP)—Govs. James Rolph Jr. of California and Fred B. Balzar of Nevada completed a transcontinental flight here at 12:20 a. m. [Pacific Standard time], today, landing at the United Airport in a plane piloted by Roscoe Turner. The party failed to accomplish a "dawn to dusk" flight from Washington, D. C.

The plane battled strong headwinds after it left Winslow, Ariz., at 9:37 [Mountain Standard time] last night. Bad weather caused the plane to be grounded at Cincinnati, otherwise the weather was good all the way.

Govs. Rolph and Balzar said they were very tired, but otherwise suffered no ill effects from the journey, which extended through 23 hours of elapsed time. Previous to their arrival a large crowd had gathered at the airport and it showed anxiety when midnight, the deadline fixed by Gov. Rolph for arrival passed. A few minutes later, however, the drone of the motor was heard, and five minutes afterward the plane was on the runway.

The governors, who attended the governors' conference at Richmond, Va., made the flight to "show people just how far it is across the United States."

Veteran officers would be the first to mock at such an attempt. They know better than any investigating committee possibly can the handicaps created for them by the misdeeds of unscrupulous and devious men in their own ranks. The active division of the department includes more than six thousand men and in any group of that size the number of conspicuous humanitarians and philosophers is not always a majority. These men are surrounded by the temptation of that so-called "easy money" which so often turns out to be the most difficult kind of money. Much of their work is done under the curse of politics. In many cases they can exercise tyrannical power without much danger of exposure. Demoralization of police morale by bogus prohibition is too notorious to require emphasis.

But in spite of opportunities for knavery and tyranny, which in the crazy decade now ending increased rather than diminished, there are two phases of police work which are showing a distinct gain in sense and humanity. One is the treatment of petty offenders and the other the lessening of recourse to the iniquitous third degree. Dismissals of policemen in other cities—notably Washington, D. C.—have had their effect here. Under the glass on the desks of some of our commanding officers you will find newspaper clippings recounting such dismissals. The warning thus conveyed is not lost upon subalterns.

A growing school of policemen regards the third degree as stupid. There is always the peril of scandal in it and confessions extorted by it sometimes prove worthless as evidence. Still encountered, however, is the old time officer who frankly says, "I am dealing with the wickedest and most desperate types of humankind and I do not deal with them with the velvet glove."

Nor does he.

One who closely has observed police methods for eleven years said, "O, the chairs I've seen broken over the backs of suspects, and the kicks in the stomach, and the bloody heads—it made me sick. Perhaps there was something in the excuse that they were dealing with wild animals and that there was no other way. But there must be some other way. Otherwise I couldn't honestly say, as I can, that in the last three years the third degree has been slowly dying out."

Fight Against Third Degree.

There are still sporadic outbursts of the third degree, but instead of being denied and covered up, as in the old days, they now are dealt with in the open. As recently as a year ago this "general order 201" was issued to "all commanding officers and chief of detectives" by John H. Alcock, then acting commissioner of police:

> Numerous reports have been received at this office recently of third degree methods used by members of this department on prisoners. This practice is strictly prohibited by law—is only an excuse for police inefficiency.
>
> Wherever I find any evidence to substantiate these complaints I will immediately suspend the member or members of the department guilty of same and try to have them removed from the department in the manner provided by law.
>
> Commanding officers will be held strictly responsible for the enforcement of this order; and they will see that this order is read to every member of their respective commands.

Now to the humanitarians and the new attitude toward the petty offender.

Capt. John Prendergast, commanding South State street police district and having his office in Central station, is speaking. Owing to the location of his office he is in the center of police activity and owing to the nature of his command he is experienced in the details of neighborhood police work. Hence his views are comprehensive.

"For every case brought into court," he said, "there should be some urgent reason. A man neglecting his family through drink is not necessarily a court case. We hold him twenty-four hours and then talk to him. Sober him up first. Don't talk to him while he is full of moonshine. Wait until he is in condition to listen to an appeal to his better nature. Then the talk. Don't mince words. Nearly every case presents some differences, but the general trend of the appeal is 'You've got a wife and children. You are everything to them, but you are in a fair way to lose them and they you. I think you ought to be ashamed of yourself, and I believe you are.' If the culprit seems penitent I say to the judge, 'I think this man ought to have consideration.' Often by being patient and neighborly you can clear up a situation that would have ended in a tragedy if the law had taken a routine course.

Curse of Moonshine.

"Sometimes the most pitiful cases are the men who don't remember—the men who say, 'Captain, if I was to go to hell this minute, I tell you, I don't remember firing a shot! I don't know what got into me.' Of course, what got into him was moonshine. I remember how in the old days even hardened observers would exclaim in a shocked tone, 'Look at that man over there—he has been drinking pure alcohol!' Today some of the biggest men in Chicago, hearing that, would say, 'Tell me, where did he get it?'"

Capt. Prendergast commented on the vexatious waste in police work owing to, as he put it, "the lack of a little neighborliness."

"A clothesline row, for example," said he, "which quarrelsome people disturbing the peace of a whole block could have fixed up among themselves if they had been a little more neighborly. Sometimes such ructions run into deadly assaults; more often they are ironed out by officers cruising in a squad car. Always they mean waste—all for the lack of a little neighborliness. Sometimes I think that is a big city's cruelest lack."

When, an hour later, I rode in a squad car with Richard Barry, supervising lieutenant of detectives, I had emphatic illustration of what Capt. Prendergast meant. One hundred and eighty-five of these cars, in communication by radio with broadcasters in the penthouse on the roof of Central station are cruising the city all the time. The broadcasters, of whom there are fifty divided into three shifts, receive by telephone from distracted citizens appeals for aid in suppressing crime and disorder.

It was an ideal spring afternoon—an afternoon on which to behave and be agreeable.

But thus into Lieut. Barry's car floated the hysteria of a big city—the dashes which I use standing for numbers that it would serve no purpose to print:

"—— South Park avenue, fight between a landlady and a tenant." . . . "—— 42d street, on the first floor, a man breaking in a door." . . . "Southeast corner Crawford and Polk, woman reports three suspicious looking men in an auto." . . . "—— 43d street, clothesline row. Fighting in basement at rear."

After an hour of that dreary and almost incessant drone a listener came to feel that the supreme lack for miles around was ordinary self-control. The ride and the dirge of bad temper and violence brought back to me with special poignancy a question put by Messrs. Howland and Hale in their recent Yale review essay, "Free Citizens and a Free State." That question merely was "Who can be satisfied with the spirit of law abidingness in our present society?" It does not seem a startling question until you come to link it up with the lamentable drone of the radio in the squad cars.

The Nine Busy Hours.

Lieut. Barry said that, it being mid-afternoon, we were getting only petty stuff, adding, "But no matter how small it is every case gets prompt attention from the squad car nearest the scene. The busy time begins at six o'clock in the evening, lasts until three in the morning, and is filled mostly with robberies. Sometimes, after midnight, when the air is clear, a Chicago squad car will pick up a police broadcast from as far away as Minneapolis or St. Louis. Sometimes that range has been of great advantage to us by enabling us constantly to be on the watch for criminals in flight from those cities to Chicago. And in case of riot we could mobilize by radio broadcast all of our 185 squad cars at a given point in Chicago in fifteen minutes. That number could stop an army."

Less than three years ago the first equipment of squad cars with receiving sets was introduced into the Chicago police department by THE CHICAGO TRIBUNE at a cost of $10,000. "In that period," said Lieut. Barry, "the system has revolutionized police work and now we are looking forward to the pocket radio for every policeman walking beat."

(Next Sunday the third and last of Mr. Bennett's articles on police work will describe the scene in the radio penthouse on Central station and the activities in the fingerprint bureau.)

Flying Forecast

Special flying route forecasts for the period from 9 p. m., April 30, to noon, May 1 [Central Standard Time]:

Chicago-Evansville and Cincinnati — Scattered clouds; fresh west and northwest winds.

Chicago-Detroit-Cleveland—Scattered clouds; fresh to strong westerly winds.

Chicago-St. Louis—Scattered clouds; fresh northwest winds.

Chicago-Twin Cities—Broken clouds; fresh to strong northwest winds.

Chicago-Omaha—Scattered to broken clouds; fresh to strong northwest winds.

Chicago-Kansas City — Scattered clouds; fresh northwest winds.

Route forecasts for 12 hours ending at noon:

Evansville-Atlanta — Partly overcast near Evansville and overcast with showers near Atlanta; gentle variable winds near Atlanta and moderate northwest near Evansville up to 1,000 feet and strong northwest winds near Evansville and fresh southwest shifting to northwest near Atlanta at 5,000 feet.

Cleveland-New York—Fresh southwest winds near New York and fresh to strong southwest shifting to west near Cleveland up to 1,000 feet and strong southwest winds shifting to west near Cleveland at 5,000 feet.

Sea Cow for Aquarium to Arrive from South Today

A 1,200 pound manatee, a marine mammal better known as the sea cow, will arrive in Chicago from Miami over the Illinois Central railroad at 9 a. m. today. The animal will be installed at the Shedd aquarium to take the place of the manatee which died there last year. Traveling in a specially built tank the sea cow is accompanied by Walter H. Chute, director of the aquarium. A large shipment of eel grass, which is the principal food of the manatee, will arrive with the animal.

Results "Encouraging" in Drive to Re-employ Men

The Chicago campaign for the re-employment of men and money has found 2,603 temporary and permanent jobs for the unemployed, it was announced yesterday. The progress of the drive was said to be "encouraging" by Victor A. Olander, secretary of the Illinois State Federation of Labor and campaign chairman of the drive.

Aviation Notes

Mabel Walker Willebrandt, former assistant United States attorney general and now attorney for California grape growers, and Peter B. Kyne, the author, changed planes at Chicago airport yesterday en route from San Francisco to New York via United Air Lines.

The Sky Harbor Flying club, of which Maj. R. W. Schroeder, former world's altitude record holder, is president, has more than eighty members and has ordered two new Eaglet planes from the American Eagle-Lincoln Aircraft company for the use of members.

The Edgewater Flying club, at Curtiss-Reynolds airport, has elected the following new officers: George K. Spanier, president; Paul J. Gunlock, vice president; V. Buckingham, secretary; F. K. Savage, treasurer, and Herbert O. Simmons, Robert Boos, and V. E. Millard, directors.

The first United Air Lines Boeing tri-motor plane to depart on a midnight schedule left Chicago airport at 1:30 a. m., daylight saving time, today, carrying 11 passengers, several hundred pounds of mail, and some express for San Francisco. Jack Knight, veteran air mail pilot, was at the controls. Passengers will eat and sleep aloft, arriving on the Pacific coast in 22 hours.

K. W. Kunau, 26 year old Polish wing walker, will perform at this spring's first air show, to be held this afternoon at 2 p. m. at the Harlem airport, 87th street and Harlem avenue. Thirty planes will participate in the show.

DIES DICTATING LETTER.

Carbondale, Ill., April 30.—[Special.]—Frank Elwood, 47, dropped dead of heart disease while he was dictating a letter to his wife here today. Elwood came here from Chicago about two years ago.

Your Garments SUPER QUALITY DRY CLEANED AND PRESSED CASH and CARRY 59c Ea. 6 FOR $3.50 ANY COAT—SUIT—DRESS

Free Pick-Up and Delivery Service

STERLING CLEANERS Only One Loop Office 202 SO. STATE ST. All Phones—HARrison 5672

Pay Balance Due On Baby Grand Piano $119.00 TERMS Phone TODAY, Sunday, for Appointment Credit Mgr. Wabash 8277

2 GARMENTS 73c CLEANED AND PRESSED Plus Insurance

Good Cleaners for 32 Years GUARANTEED AGAINST SHRINKAGE SLIGHT EXTRA CHARGE FOR PLEATED AND FUR TRIMMED GARMENTS

GLOVES CLEANED per pair... 10c up MEN'S TIES, 12 for... 50c MEN'S HATS... 50c up RUGS AND DRAPES Cleaned at a reasonable price. Free pick-up and delivery service.

LOOP STORE ONLY CASH AND CARRY

ABARBANELL BROS. 32 Years of Good Cleaning. Est. 1900. 220 S. STATE ST. ROOM 814 CONSUMERS BLDG. Phones Wabash 8011-8012 and Crawford 6100

COAL In 10-ton loads Delivered within city limits 6.00 Ton POCAHONTAS MINE RUN, 40% LUMP

CHICAGO COAL SALES Yard—501 East North Water St. Phone Franklin 8277

How I Lost 62 Pounds Ugly Fat In 3 Months

Without harmful dieting or drugs

Margaret George

Simply Drank Delicious Germania Herb Tea With Meals—Fat Dropped Off Like Magic

This is my photograph, taken before I started to drink GERMANIA HERB TEA. I used to be so tired and weak that I could hardly walk or work.

This is how I look now. I am 50 years old, work 14 hours each day, on my feet all the time and enjoy it. Be sure to talk things over with the Germania Tea Expert. I would love to talk things over with you.

SIXTY-TWO pounds of fat in three months was the welcome loss in weight I registered without taking any harmful drugs or salts—without violent exercising and without going hungry for a single minute.

One delicious cupful of Germania Herb Tea, obtainable at drug and food stores, which I drank with each of my meals, I hold responsible for the loss of all my ugly fat and the return to me of a youthlike strength and energy I hadn't possessed in years.

Each cupful of Germania Herb Tea, authorities agree, supplies minerals which the body needs, and which are often lacking in ordinary diet. Made of herbs grown on the sunny slopes of hills and mountains in Germany, Germania Herb Tea is strictly a vegetable product containing no harmful drugs. It tastes just like ordinary green tea. It is made the same way and you can drink it, either hot or served as iced tea, with lemon, cream or sugar.

Delicious, I found it; and many women I know who drink it say the same. But getting rid of 62 pounds of fat cannot be accomplished by drinking any ordinary tea. Remember, you must drink Germania Herb Tea—and the remarkable thing about it is you lose weight without going on a freak starvation diet that runs you down and makes you weak and strengthless. I lost weight every day and each day felt better and grew stronger. I ate everything I wanted excepting much fatty meats and starches. The body simply must have plenty of good, wholesome food, and of the right kind, containing vitamines and other necessary substances to sustain life, build strength and energy.

Lost 3 lbs. a Week

Women by the thousands have written or told me of wonderful results obtained from drinking Germania Herb Tea. One friend in Pittsburgh writes: "I lost 18 pounds in six weeks with Germania Herb Tea and feel fine. I think it is great and I am recommending it to all my friends." And here is another typical letter that should be read by every man or woman who wants to lose health-destroying excess fat: "Please send me four packages of Germania Herb Tea. I have just finished my two months' supply and am very pleased with results. I am telling all my friends. I have lost 32 pounds and feel fine. You may use this letter to help others."

How It Works

Now you can easily and quickly get rid of excess unhealthy fat with utter safety and keep the face free from the wrinkles and haggard looks that freak dieting produces. Excess fat is usually caused by abnormal body conditions. Lose ugly fat without weakening your body, by normalizing your system the safe, delicious and inexpensive Germania Herb Tea way. Start today—regain youthlike strength and energy, feel better than you have in years and at the same time lose from to 2 to 6 pounds of fat a week.

You can get Germania Herb Tea at all high class food, drug and dept. stores. Costs less than 9c a day—a $1.50 package makes 50 cups of tea. *You will be delighted with results.* Insist on the original, genuine, safe and reliable Germania Herb Tea and refuse all substitutes, because there is nothing "just like it." Get Germania Herb Tea today, or—

Send for Free Sample

GERMANIA TEA CO. 608—First Ave., North, Dept. 18-A Minneapolis, Minn.

Gentlemen: Send me a free sample of Germania Herb Tea.

Name ....

Address ....

City .... State ....

Free Demonstrations All This Week

Talk things over with the GERMANIA TEA Expert at any of these stores

All Demonstrations Are Personally Conducted by Miss George

WALGREEN'S STATE and RANDOLPH | BOSTON STORE MAIN FLOOR | LIGGETT'S STATE and MADISON STATE and Adams

You can get Germania Herb Tea at all Walgreen, Liggett, Owl and all other good drug stores. Also at the Boston Store, Wieboldt's and all other leading Department and high class Food Stores.

INSTRUCTIVE RADIO TALK—STATION WJJD—SUNDAY, 2:00 P. M.

GERMANIA HERB TEA Serve with Lemon, Cream or Sugar. Delicious—Hot or Iced! GERMANIA TEA CO.

Obtain at Food, Drug, Dept. Stores or write Germania Sales, 148 S. Illinois St., Chicago

Monday! A Gigantic Sale of 5,000 Pr. of High Grade CURTAINS 84c

$1 to $1.59 Values!

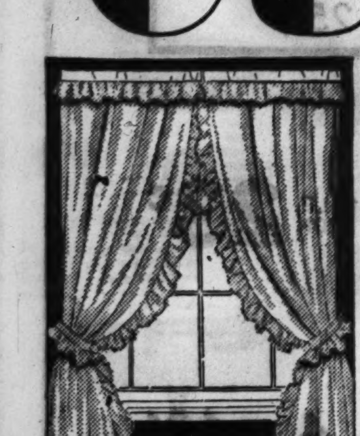

Lovely Priscilla Curtains of French Marquisette, Pr. 84c

15 smart styles! French Marquisettes, Grenadines, Point d'Esprit Dots, Novelty Fabrics! The greatest sale in Chicago's history!

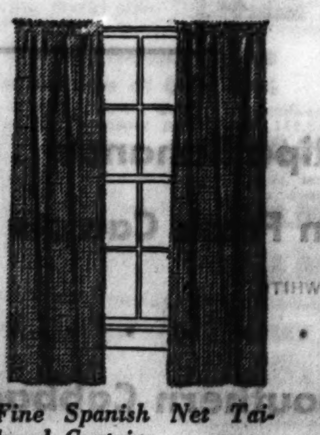

Fine Spanish Net Tailored Curtains. Pr. 84c

Dainty 6-Piece Grenadine Cottage Set 84c

Sheer French Marquisette Curtains. Pr. 84c

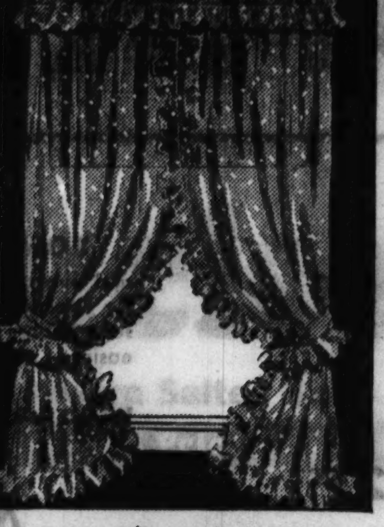

Point d'Esprit Dot Priscilla Curtains. Pr. 84c

INCLUDED: 1,000 45-in. Fringed, Tailored Marquisette Panels 84c EACH

OPEN MONDAY AND TUESDAY NIGHTS

6160 S. HALSTED ST. 1272-78 MILWAUKEE AV. 2550-58 W. NORTH AV. 3514-12 ROOSEVELT RD. 3801 W. 26TH ST. 3210-14 LAWRENCE AV. 420 E. 47TH ST. 3043-45 LINCOLN AV.

Compare at HARTMAN'S Specialists in Home Furnishings

14-FLOOR LOOP STORE ... WABASH AND ADAMS ... "L" ENTRANCE

2241 W. MADISON ST. GARY, IND. 717-23 Broadway ROSELAND, ILL. 11333 S. Michigan Av. HARVEY, ILL. 157-159 E. 154th St. CICERO, ILL. 5938 W. 22nd St.

OPEN MONDAY AND TUESDAY NIGHTS

TOMORROW IS TAG DAY FOR BENEFIT OF AGED PEOPLE

Many Charities to Share in Proceeds.

Tags will be sold on the streets of Chicago tomorrow for the benefit of aged people. The proceeds from the sale will be used to maintain the charitable agencies affiliated with the Chicago Federation of Aged and Adult Charities.

For years the annual tag day has given Chicagoans an opportunity to aid in making the last years of the aged happy and comfortable. The tags ars sold by volunteers workers for any price the purchaser wishes to pay. Last year $94,593 was raised and divided among the federated agencies.

Give Work to Unemployed.

"This year all the tags being used have been strung by unemployed women and this service has been paid for by the Joint Emergency Relief," said Mrs. A. H. Brumback, president of the federation. "Thus the federation has played its part in furnishing work to the unemployed.

"Every tag seller donates her services and every institution receives exactly what its workers have collected minus the cost of supplies. Many of the homes benefited are giving free lodging to residents. All are filled to capacity."

The organizations to be benefited by the tag day sales include:

Augustana Central home, Augustana Home for the Aged, Big Sisters, Bethany home, Baptist Old People's home, Bohemian Old People's home, Beulah home, Bohemian Charitable association, Christian Industrial league, Home of the Aged [Episcopal], Swedish Covenant Old People's home, Danish Old People's home, Deaconess and Woman's home, Evangelical Orphans, Goodwill Industries, Good Shepherd, Holland home, Home for Aged Colored, Immanuel Woman's home, Norwegian Old People's home, Norwegian Bethesda home, St. Joseph's Home for the Friendless, St. Benedict home.

Others to Receive Funds.

Others who will receive funds are the Swedish Old People's home, Scottish Old People's home, St. Joseph's Home for the Aged, Sarah Stevenson Memorial, Swedish Baptist home, St. Elizabeth's hospital, Susanna Wesley home, Paulist settlement, Phyllis Wheatley home, Protectorate Catholic Women's league, Presbyterian Home for the Aged, Church Federation Protectorate, British Old People's home, Cathedral shelter, Resurrection day nursery, Chicago Home for the Friendless, West German Baptist Old People's home and Florence Crittendon anchorage.

Critically Ill

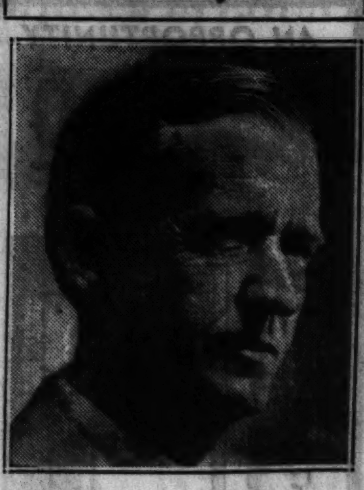

ROBERT M. FEUSTEL.

Robert M. Feustel, president of the Midland United company and the Midland Utilities company, was reported critically ill of nephritis yesterday at his country estate near Fort Wayne, Ind. Mr. Feustel was elected president of the companies in December last after Samuel Insull Jr. resigned as president. Mr. Insull Jr. was elected vice chairman of the company by the board of directors.

CHARITIES HOLD OPERATING COST TO 3½% OF INCOME

Operating expenses for the Jewish Charities of Chicago in 1931 were only 3.52 per cent of the total income of the organization. Administrative expense was 3.36 per cent of the funds collected. These facts were disclosed yesterday in a report issued by Sol Kline, acting president.

In 1931 the Jewish Charities received $1,283,393 and the total administrative expense was $44,180. The report shows that for every dollar subscribed during the year $1.04 was used by the welfare agencies included in the Jewish Charities. This was made possible through the income received on endowment funds, which amounted to twice as much as the total administrative expense.

"The percentage of funds expended in administrative costs by the Jewish Charities shows their successful effort to bring about every economy in operation without reducing the scope of services," Mr. Kline said. "The almost negligible operating expense of the large charitable organizations making up the organization is made possible through a detailed budgetary system. Expenditures in every institution are closely tabulated in order to determine where economies may be effected and take advantage of the lowest market cost on commodities.

"The budget system used by the Jewish Charities is an example of thoroughness, as well as the economies made possible through such a system. The expense of the budget work is a part of the operating costs and is only one of the items included in operating expenses which effect material savings."

Mr. Kline said the operating costs of the organization demonstrates that a sound system is necessary to derive the maximum of good from the funds obtained. The expenses of the organization include the cost of raising and distributing funds, budgeting each affiliated institution, as well as a vast amount of family welfare work.

MAY DAY MARKS NATIONAL BABY WEEK'S OPENING

3 Other Observances to Start Today.

May day today inaugurates a series of four special weeks' observances in Chicago, all of which are parts of national movements. The day also brings the traditional May pole dances.

One of the special weeks, National Baby week, is introduced by a presidential proclamation which was designated today as National Child Health day. The other special weeks beginning today are National Music week, National Hearing week, and Boy Scout week. Next Sunday, which is Mothers' day, National Youth week will begin.

To observe music week, clubs, theaters, schools, churches, and radio stations will join in musical programs. National Hearing week is sponsored by the National League for the Hard of Hearing. During their week the Boy Scouts of America will make a drive for funds. To celebrate Youth week, beginning next Sunday, 500,000 school children will be given free dental and medical examinations by members of the Chicago Medical and Chicago Dental societies. These services will take the place of the examinations provided by the city until recently.

Baby week, considered one of the more important annual observances, was inaugurated in 1914 by the Infant Welfare society of Chicago.

The society reported yesterday that during 1931 the organization provided for 24,787 mothers and infants. Its infant death rate for the year was only 10.7 per 1,000 babies as compared with the following death rates for large cities in 1931 as shown by figures supplied by the society:

Pittsburgh, 71.6; Philadelphia, 63.6; Boston, 61.1; Los Angeles, 59; Chicago, 56.5; Detroit, 56; New York, 55.7, and Cleveland, 53.2.

Fifty children from 2 to 12 years of age were given certificates of "perfect health" at the health center of the Woman's Benefit association in the Republic building yesterday.

LITHUANIAN EYES VOTE IN MEMEL; AIDS MINORITY

[Chicago Tribune Press Service.]

KAUNAS, Lithuania, April 30.—The Lithuanian government is intensely interested in the outcome of the elections in the "international city of Memel next week when a new parliament will be elected. The unexpected interference of diplomatic representatives of England, France, and Italy, signatory powers of the Memel pact, requesting the Lithuanian government to take measures to insure a fair election created excitement here, but the government is quietly doing all in its power to assist the Lithuanian minority in Memel to poll as large a vote as possible.

Feeling among the parties in Memel is running high. Germans attacked a number of Lithuanian agitators who attempted to disturb an election meeting. Lithuanians retaliated by smearing German institutions with tar. The communists creating further disorders by tearing down election posters of both sides.

CIGARET BURNS MOTH HOLES CUTS, TEARS

Out-of-town business solicited. Mail Garments for Estimate.

Rewoven in Clothes, Linens, Rugs and Furniture

NO MENDING OR PATCHING

We reweave the imperfection in same design and color, exactly like new. Bring in your damaged garments and let us show you the wonderful and perfect work we do.

We call for and deliver in the loop

AMERICAN WEAVING CO.

Established 1905

Telephone Dearborn 1693-4

5 N. Wabash Av., Rm. 1501, Kesner Bldg.

Oriental Rugs guaranteed to look brand new and lustrous. Original sheen restored if cleaned and repaired by our special process.

DON'T WEAR SHINY CLOTHES

We remove the shine, restore original luster and make your garments look like new.

World's Largest Furniture Wholesalers Further Announce

WHOLESALE CLEARANCE

So cordial was the response to our previous announcements that we take this means of acknowledging our appreciation to the public. In fact, we were so busy that you may not have received the attention you had a right to expect or we would like to have given you. We are pleased to announce that extra salesmen have been added so all can be taken care of satisfactorily.

Many Bargains Await You

Our large eight story exhibition building is open to your inspection, where you can shop at your leisure. You will find a delightfully quiet, homelike atmosphere that will prove a great help in shopping.

Peck & Hills Furniture Co. — Coast to Coast — A Mark of Dependability - Satisfaction Assured — Furniture - Draperies - Floor Coverings

Savings More Than Half

Peck & Hills Furniture Co. has been serving furniture dealers for more than 35 years, and has always sold at wholesale, and intend to continue. This special sale direct to the public is being used as a temporary measure to dispose of our extremely large stocks of furniture and floor coverings that our regular dealers cannot buy, due to business conditions. You will find thousands of pieces remarkably low in price.

SATISFACTION GUARANTEED or MONEY REFUNDED

Note These SPECIMEN VALUES—There Are Many More at Peck & Hills

Beautiful Living Room Group

A very handsome two-piece suite, loose pillow back, upholstered in a high grade, finely woven Acme Rep cloth of a lustrous rust color. Davenport..............$32.50

Chair to match....................$17.25

The odd Chair, Empire design, shown, has solid Mahogany banister and arms upholstered in fine quality mottled Nile Green tapestry. Regular price $14.50, now............$7.77

$32.50

There are other items, such as lamps and rugs which you will find at low prices that will instantly appeal to you.

The Unusual in Bedroom Settings

One of the very latest in design, the dresser has an attractive Venetian mirror, beautifully mitred 32x22 in. Top 46 in. The Bed and Chest to match will form an excellent combination. The suite is built of fine quality veneer with figured maple and ash overlays. Dustproof. Has usually been priced at $150.00, but now offered (your choice of Dresser or Vanity). at ....

$59.75

There are many more handsome suites that must be closed out regardless of cost. A visit will convince you.

Thousands of Odd Pieces at 50% Off or Better

More Living Room Bargains

Odd davenports, any one of which is worth many times the price asked. Some that sold as high as $92.50 now offered at the amazing low price of $22.50

Three piece suites at drastic reductions. very fine bargains that sold at $91.50 up to $150.00, now offered at, up from.............. $29.75

Large suite with down cushions and covered with heavy wool tapestry, regularly priced at $358.00, now offered at special price of............ $199.00

Cedar Chest Special

Walnut veneer chest lined with red cedar. Mothproof and dustproof. Very large, 45 in. long, 20 in. high. Beautiful butt walnut top and overlay. Special price this sale........... $14.95

Bedroom Furniture at Big Savings

Louis XVI bedroom suite, imported Italian marble on dresser top, head ends of bed upholstered in orchid satin, 8 pieces formerly priced $3,492.00, special this sale............... $1250.00

Unusually designed suite in rotary cut maple, of 8 pieces, regular price, $450.00, now specially offered at $286.00

Heavily carved exquisite 8 piece suite in oak with large poster bed. Regular price $450.00, now offered special $286.00

Our New Brochure Is Ready

Call for Your Copy

It contains 32 pages of interest to every woman who desires her home to be expressive of everything that is modern and inviting.

$5.95

Solid walnut or mahogany drum table, with drawer and brass claw feet. Height, 24 inches; diameter, 20 inches.

Dining Room Suites at Savings of Over 50%

12 piece suite of rarest woods, a magnificent reproduction. Regularly priced at $5,166.00, our special offering this sale............ $1500.00

9 piece Queen Anne suite in solid walnut, serpentine front. Chairs are beautiful in green velvet backs. Regular price $816.00, special............. $298.00

Solid walnut 8 piece suite of the finest quality, regular price $685.00, now offered at special price of...... $225.00

Visit Our $3.85 Corner

Smoking Stands, Pedestals, End Tables, Coffee Tables, Magazine and Book Racks, Lamps, Book Blocks are all nicely arranged for your inspection. Worth twice as much, even at wholesale prices. Don't fail to visit this corner.

Any of Them for $3.85

Rugs

Imported BATH-BOUDOIR

A distinctive washable rug. Guaranteed fast colors—beautiful designs. 21x36 in., $2.75; 24x48 in................. $3.75

Parchment Shade

Pottery base with handsomely trimmed parchment shade. Many colors. Shade 12 in., total height 14 in. Never sold at this price before, carry it home for the very small price of 89c

Deferred payments on purchases over $100. Satisfaction assured or money refunded.

Open 8:00 to 5:30 Daily—Open Monday and Thursday evenings until 9 P. M.

Since 1896 Peck & Hills FURNITURE COMPANY

WABASH AVE. and 14th ST.

Free Delivery Within Radius of 50 Miles. Plenty of Parking Space—No Restrictions.

National's

NATIONAL TEA CO. Food Stores — Money-Saving Food Distribution — Est. 1899

BIG FOOD SALE

New low record-breaking money-saving prices

This week National is having one of the most tremendous food sale events that you or we can ever recall. Don't miss this sale—you simply can't afford to. You will be delighted with the big savings, and we will also be delighted—for you will come again.

PEAS — No. 2 can 7½c

Good Standard Quality

At the Lowest Price Ever Sold in Our Stores

CORN — No. 2 can 4½c

Good Standard Quality

At the Lowest Price Ever Sold in Our Stores

BACON — ½-lb. pkg. 7½c

Armour's Melrose in Sanitary Cello. Packages

At the Lowest Price Ever Sold in Our Stores

Mayonnaise — ½-pt. jar 10c

Hazel Brand—Rich and Creamy

At the Lowest Price Ever Sold in Our Stores

Crackers — 2 lb. pkg. 15c

Fort Dearborn Salted Soda

At the Lowest Price Ever Sold in Our Stores

Campbell's — 6 cans 25c

Pork and Beans

At the Lowest Price Ever Sold in Our Stores

NATIONAL TEA CO. FOOD STORES

Prices effective in Chicago and Suburbs only

VOTE NEAR ON BILL TO BRING NAVY UP TO BRITAIN'S PAR

House Pacifism Likely to Kill Hull Bill.

[Chicago Tribune Press Service.]

Washington, D. C., April 30.—[Special.]—The Hale bill authorizing all warships needed to bring the United States up to tonnage parity with Great Britain as well as the tonnage limit of the London and Washington treaties will be acted upon by the senate this coming week if a motion offered today by Senator Frederick Hale [Rep., Me.] is approved.

The Hale motion making the navy authorization bill unfinished business before the senate was introduced just before the senate recessed today. The plan is to act on the motion Monday. If the motion is approved debate will begin on the bill at once. Although it is possible the measure will pass the senate little possibility exists it will be able to hurdle the twin obstacles of economy and pacifism in the house.

Hoover Opposes Power Parity.

While several of the most influential senators are on record as favoring passage of warship authorization legislation, the measure does not have the approval of President Hoover. The radical Republican group of senators, always found opposed to warship authorization legislation, will lead the fight against the bill. Among senators on record as favoring passage of the bill are David A. Reed [Rep., Pa.] and James Watson [Rep., Ind.].

The Hale and Vinson bills, both authorizing warships which eventually would cost several hundred million dollars, were introduced in the senate and house, respectively, last December. The Hale bill carries no money and designates no ships. It is simply a blanket authorization which would permit the secretary of the navy to ask for all warships needed to give the United States a treaty navy.

Vinson Bill Pigeonholed.

No date is set in the Hale bill for the commencement of ships and if enacted it would not obligate the government to appropriate a cent this year for new warships. It would aauthorize ships so funds could be appropriated when advisable.

The other measure offered by Chairman Carl A. Vinson [Dem., Ga.], of the house naval committee calls for what its sponsor refers to as steel rather than paper ships. The measure stipulates that a certain number of warships should be laid down for a period of ten years beginning this current fiscal year. All told, it would provide 112 warships at a total cost of approximately 700 millions.

Chairman Hale of the senate naval committee succeeded in having his measure reported out and placed on the calendar. Opposition of the Democratic leaders in the house prevented the Vinson bill from being reported out and now it is gathering dust in a pigeonhole in the naval committee room.

Sponsors of the Hale bill urge its passage on the ground that new warships must be authorized at once or the American naval construction program will shortly dwindle to virtually nothing.

EPISCOPALIANS TO SAY PRAYERS FOR FARMS TODAY

The farmers will be remembered in Episcopal churches throughout Chicago today, which has been designated as "Rural Life Sunday." Special prayers and services are to be conducted for blessings "on the fruits of the soil."

"Rural Life Sunday" traces its origin to the Rogation days set aside in the early days of the Christian church, and was launched by the International Association of Agricultural Missions.

"A few years back there was a steady drift away from the farms to the cities," said the Rev. Goodrich R. Fenner, secretary for rural work in the social service department of the Episcopal church. "Today, owing to the depression, the drift is toward the farm again, and nowhere is this migration more evident than among the young people. We now have approximately 50,000,000 people living in what is termed 'rural America.'"

Granted Divorce

MRS. CORINNA ROGERS.
[TRIBUNE Photo.]

Mrs. Corinna Higginson Rogers was granted a divorce from Bernard F. Rogers Jr. of Lake Forest, an insurance company official, yesterday within an hour after she had filed a bill charging desertion. Circuit Judge Daniel P. Trude granted the decree. Mrs. Rogers, the daughter of Mrs. Francis Lee Higginson of the Boston banking family, was awarded custody of her two daughters, Corina Higginson Rogers, 7 years old, and Adele Waller Rogers, 5 years old, and given a property settlement, the terms of which were kept from the court records.

The hearing occupied less than ten minutes and might have been completed sooner had not Mrs. Rogers' counsel, Preston Boyden, and Attorney Lloyd Faxon, representing Mr. Rogers, forgotten to swear the witnesses who testified. After Judge Trude had decided that all the testimony should be heard again the oath was administered to Mrs. Rogers and two friends, Miss Helen Rend, who is prominent in Junior League activities, and David Leavitt, an artist. All three testified that Mr. and Mrs. Rogers were married on March 24, 1923, and separated on April 1, 1931.

Rumors that the couple planned a divorce have been rife since their separation. Most of that time Mrs. Rogers has lived in Boston. Mr. Rogers recently returned to Chicago from a business tour of the west coast. The couple met in Sydney, Australia, while both were on world cruises.

C. B. & Q. RETIRES 68 EMPLOYES ON PENSIONS TODAY

Sixty-eight employés of the Chicago, Burlington and Quincy railroad completed their last day's work for the company yesterday. All will be retired on pensions today. Their combined service is 2,462 years. Edward C. Bailey, a conductor, attached to the St. Joseph, Mo., division, led the list with 60 years' service. The pensioners include employés from executive, traffic and operating branches.

Among the pensioners is Miss Anna Lalor, a stenographer in the Aurora shops. Her last continuous service was for more than 27 years, but previously she had been employed for 15 years. Gustave A. Leubenfels, an assistant engineer of the Burlington, Ia., division, has served for 55 years. Others are Eugene J. Sullivan, conductor, employed 54 years; Charles Roesch, clerk, also 54 years; Patrick W. Graham, conductor, 53 years; Thomas Daly, carpenter, 53 years; Lilburn J. Burke, conductor, 51½ years, and George A. Owen, wire chief, 51 years.

Cermak Asked to Address Veterans' Group in Detroit

The reunion of the Polar Bear association, made up of world war veterans who served in the American northern Russian expeditionary forces, will be held on May 28, 29, and 30 in Detroit. Mayor Cermak has been invited to make a Memorial day address before the convention. The reunions are held every two years. Chicago members plan to bring the 1934 meeting to Chicago. Chicago Polar Bears will meet next Saturday in the Veterans of Foreign Wars clubrooms at 40 South Clark street.

HOUSE DEFEATS UNIFICATION OF ARMY AND NAVY

More Economy Stricken from Economy Bill.

(Continued from first page.)

movement that was seen to be gathering strength for a final showdown on the economy program, which seeks at least to obtain separate nal votes on the various propositions so that those who oppose economy measures may be put on record.

"You have emasculated the work of the economy committee," he declared. "When the time comes for separate final votes on the various provisions the house will have a chance to redeem its reputation.

Would Cut Paternalism.

"The national defense is the one great field in which the federal government must of necessity act. Instead of crippling the national defense in this fashion, curtail expenditures in those fields in which the federal government has no proper function. For 1932 the government will give to the states 249 millions outright and 15 millions coöperatively for work which the states should do for themselves, and which they now perform halfheartedly with the federal government's help."

Besides the warning of Representative Chindblom that the house must redeem itself by putting back in the bill some of the economy items stricken, there was one from Representative Lozier [Dem., Mo.] denouncing the house for having limited the attempt to cut federal salaries

"There are now more than 700,000 persons on the civil list," he declared. "The bureaucratic system not only subverts our traditional system of government; it arrogantly and contemptuously defies the very government that created it."

Sees Attempt to Dominate.

He referred to the federal officials and employés who had filled the galleries when the pay cut proposal was under debate, and said that they had sought to dominate and influence the action of the house.

"Uncle Sam has been a generous employer," Mr. Lozier said. "If federal employés, at this time when retrenchment is essential, oppose a reasonable cut they are going to create a spirit of hostility on the part of the American people which will send to Washington next fall a congress with a mandate to reduce salaries—not as now, moderately—but drastically."

Public Works Plan Wins.

Consolidation in another branch of the government was accomplished with far less debate. The economy bill's provision for a public works administration was adopted with only one minor amendment. Under this proposal, construction activities now carried on separately under various departments, bureaus and commissions, are to be placed under one head, the President to designate which agencies shall be included in the new setup.

Three construction agencies were specifically excepted by the bill: The army corps of engineers, the navy's bureau of yards and docks, and the office of the architect of the capitol. These three will continue to function separately.

Concession Is Made.

The first change effected in the bill as the house resumed its deliberations today, represented a concession by the committee to the demands of so-called champions of organized labor.

A provision in the public works title of the economy measure under which the proposed administrator of public works might utilize the "corps of army engineers" in the construction of government buildings, was amended so that only "officers" of the engineer corps came under the provision.

The change followed a series of attacks on the provision, including a motion by Representative Fiorella H. La Guardia [Radical Rep., N. Y.] to strike the entire section from the bill. His motion was defeated after the minority leader, Bertrand H. Snell [Rep., N. Y.], admonished him to "stick to the merits of the proposition."

Sees Army Competition.

Mr. La Guardia, together with Representative William P. Connery [Dem., Mass.] had declared that such a provision would put army privates into competition with laborers now used in the erection of public buildings throughout the country. They were pacified, however, by the committee amendment.

Representative Thomas L. Blanton [Dem., Tex.], who supported Representative La Guardia in his fight on the sales tax in the revenue bill and who sided with him to raise the pay cut exemptions, was at odds with the New Yorker on the provision today.

"Mr. La Guardia," the Texan stated, "is sometimes as sound in his judgment and contentions as a philosopher. But when he wants the government to provide jobs for everybody in the United States he is crazy as a bat and wild as a March hare."

And to the plaudits of the membership he added that the big fees now paid to private architects and engineers for work on government buildings "stink to high heaven."

Other consolidation amendments failed of adoption. A proposal by Representative McClintick [Dem., Okla.] to create a unified purchasing agency was defeated. Attempts to give the President authority to abolish the merchant fleet corporation and the federal trade commission also went by the board.

2 Small Boys See Father Kill Mother and Himself

Shelbyville, Ind., April 30.—[Special.]—James C. Lawrence, 52, killed his wife today by beating her to death with a club and then committed suicide by slashing his throat with a razor while his two small sons looked on. The boys had come to the Lawrence home with their mother at the request of the father, who said he wished to effect a reconciliation with Mrs. Lawrence, from whom he had

AN OPPORTUNITY

$5.00 DOWN

ACT QUICKLY

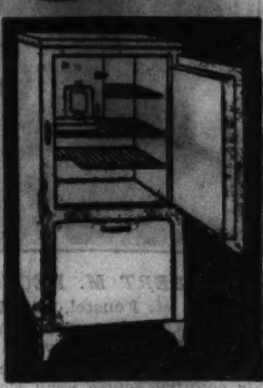

GUARANTEED BY WURLITZER

SALE

Limited Number of STANDARD MAKE Reconditioned REFRIGERATORS

Only $69.00 Delivered and Installed

While They Last

Monthly Terms to Suit

Now Displaying a Complete Line of Majestic Refrigerators, $99.50 and Up

WURLITZER
329 S. WABASH AVE.
OPEN EVENINGS

AUCTION

ENTIRE STOCK OF THE

W. P. NELSON COMPANY

DRAKE HOTEL
Michigan at Walton

Every Day at 2 P. M.
Every Evening at 8 P. M.

Your Opportunity to Purchase at Drastic Underpricings Period Furniture, Art Objects, Crystal Tableware, and Ceramics. Stocks Will Be Disposed Of Within the Next Few Afternoons and Evenings.

ALBERT J. MENDELSSOHN
& COMPANY
Auctioneers

"You've glorified the motor car", said Flo Ziegfeld, after his Dodge Floating Power Ride. "It thrilled me every minute."

"I know Beauty And I know a Good Performer"

FLO ZIEGFELD

DODGE IS INVITING 100,000 Chicagoans to a Dodge Floating Power Ride. We want 100,000 opinions . . . unbiased, sincere. No obligation . . . no sales-pressure. We just want you to know these cars.

WE asked Flo Ziegfeld to be our guest for a ride in the new Dodge with Floating Power. We wanted his opinion. We want yours.

We're too enthusiastic about these cars ourselves. So are Dodge owners. If we tried to describe them to you, you wouldn't believe us.

So we say: Let us send a handsome new Dodge to your door. With an escort . . . not a salesman. Drive to your office or some place else you'd like to go. As you like. Where you like.

Drift through the traffic in that car. Leave the world behind at the traffic lights. Flick that gear selector around without pushing the clutch pedal . . . *or any other pedal!*

Look out over that long gleaming hood . . . and feel like a king. Try to hear a sound . . . detect a sign of effort . . . a trace of engine tremor. And all the while, keep saying to yourself, "This magnificent, luxurious automobile is *not* an expensive car!"

Oh well, there we go! We can't keep still about it! But you try it. See if you don't agree with W. P. Chrysler that any new car without Floating Power is out-of-date today.

Learn for yourself what this patented new engine mounting does to the powerful, spirited Dodge Six and Eight . . . what it means to drive a car that's completely free from vibration.

Phone us to send a Dodge to your door. Nobody but the car will try to sell you anything. That's fair, isn't it?

DODGE SIX $795 to $895. DODGE EIGHT $1115 to $1185. F. O. B. Factory. Low delivered prices. Convenient terms. Five wire or demountable wood wheels, no extra cost. Duplate safety plate glass: $9.50 Coupes to $17.50 Sedans. Automatic Clutch standard on Eights; only $8 on Sixes. Closed models wired for Philco-Transitone Radio.

THE SIX $795 114¼-IN. WHEELBASE

THE SPIRITED NEW DODGE

THE EIGHT $1115 122-IN. WHEELBASE

TUNE IN on Chrysler Motors Radio Program "Ziegfeld Radio Show" personally conducted by Flo Ziegfeld—Columbia Coast-to-Coast Network; every Sunday evening.

DASHIELL MOTOR CO.—2542 S. MICHIGAN

CHICAGO
Dashiell Mtr. Co., 5725 Broadway
Dashiell Mtr. Co., 5454 W. Madison
Dashiell Mtr. Co., 4636 W. Madison
Dashiell Mtr. Co., 7406 S. Halsted
Dashiell Mtr. Co., 3232 Milwaukee
Brainerd Auto Sales, 8912 S. Ashland
Bien Motor Sales, 1700 S. Ashland
Budrik Auto Sales, 907 West 35th St.
Robert M. Foley & Co., 3817 Lawrence Ave.
Gage Park Motor Sales, 5025 S. Western
Gerds Mtr. Sales, 7355 Exchange Ave.
Hollywood Motors, Inc., 907 Diversey Parkway
Arthur Vincent Co., 120 E. 115th St.
Weld Brothers, 2363 Milwaukee Ave.
Foreman Auto Sales, 5447-53 W. Chicago Ave.
Sheffield Motors, Inc., 3306 Sheffield Ave.
ARLINGTON HEIGHTS—Arlington Heights Motor Sales
BLUE ISLAND—Uptown Motors
CHICAGO HEIGHTS—East Side Motor Sales
CICERO—Cicero Motor Sales
DES PLAINES—Melzer Auto Sales
ELMHURST—Bright Auto & Repair Co.
HIGHLAND PARK—A. G. McPherson, Inc.
LEMONT, ILL.—Lemont Motor Co.
MAYWOOD—Thompson Mtr. Co.
MORTON GROVE—Baumhardt Bros. Garage
OAK PARK—Oak-Leaf Motor Sales
PARK RIDGE—Park Ridge Garage Co.
WHEATON—Holstein Bros.
WINNETKA—Hanson Motor Co.
INDIANA
HAMMOND—Bohling Auto Sales

NEAR BY DIRECT DEALERS

ILLINOIS
AURORA—WENTZEL-FOSTER MOTOR CO.
BLOOMINGTON—AUTO SERVICE AND SALES, INC.
CHAMPAIGN—H. E. DANIELS
DANVILLE—BYRON BILDERBACK
DECATUR—SPIESS AUTO SALES
DE KALB—FOREST ANDREWS, INC.
EFFINGHAM—WENTE-NOOT MOTORS CO.
ELGIN—HARRY HINTZ CO., INC.
FREEPORT—M. L. MILLER SALES CO.
JACKSONVILLE—C. O. GORDON MOTOR CO., INC.
JOLIET—DONAHOE MOTOR CO.
KEWANEE—LARSON & LUNDBERG
LA SALLE—WICKHORST MOTOR CO.
LINCOLN—RHOADS-PEMBERTON, INC.
MACOMB—McCOURT, VOLKER & BROWN, INC.
MENDOTA—TRUCKENBROD MTR. CO.
NORTH CHICAGO—McCULLA & PETERSON, INC.
OTTAWA—GEORGE C. SCHULTZ
PEORIA—KINSEY-RUTHERFORD CO.
PONTIAC—PARRISH & REINAGLE
PRINCETON—GUY KASBEER
ROCKFORD—ROY HERRINGTON AUTO CO.
ROCK ISLAND—SCHWIND-POPPLEWELL, INC.
SPRINGFIELD—HATCHER-JOSEPH, INC.
STREATOR—SAMORS MOTOR CO.
INDIANA
CLINTON—HELMS & PERERO
ELKHART—INDIANA AUTO SALES CO.
FORT WAYNE—GORAL MTR. SALES
GARY—IMPERIAL MOTORS
SOUTH BEND—DeRHODES YERRICK MOTOR CO.
VALPARAISO—HARVIL BROTHERS
IOWA
BURLINGTON—SHEAGREN-HUNT CO.
DUBUQUE—PAULL MOTORS, INC.
MUSCATINE—JONES AUTO CO.
MICHIGAN
SOUTH HAVEN—MASON GRANT
WISCONSIN
APPLETON—WOLTER MTR. CAR CO.
BELOIT—ROCK RIVER MOTOR CO.
EAU CLAIRE—ROGERS MOTOR CO.
FOND DU LAC—GILSDORF MOTOR COMPANY
KENOSHA—HAAG MOTOR CO.
LA CROSSE—CAMERON MTR. CAR CO.
MADISON—MADISON MTR. CAR CO.
MILWAUKEE—EDWARDS MOTOR CO.
OSHKOSH—UHLHORN MOTOR CO.
RACINE—R. C. ZASTROW, INC.

COUNTY SPELLING BEE HONORS WON BY THREE GIRLS

Champion Comes Through with Perfect Score.

BY KATHERINE KELLEY.

Three country school girls outspelled eighty-one classmates yesterday and walked away with the gold, silver, and bronze medals which proclaimed them the spelling champions of the Cook county rural schools in the 20th annual county contest. The match was held in the office of Edward J. Tobin, county superintendent of schools.

Emily Gatzhe, 12 years old, of Niles Center, an eighth grade pupil in the Fairview school, came through the seventy-five word test with a perfect record. She won second place in the contest last year. Lucille Treichler, 11 years olds, of Bartlett, missed four words, placing second. Wilma Wille, 12 years old, who lives near Des Plaines, won third prize, although she missed six words. She is a pupil in the Elk Grove school.

Winners in District Matches.

The contestants were the winners of preliminary contests conducted in the school districts. Of the 84 township winners 37 came through the first list of 50 words selected from "Jones' Complete Course in Spelling," offered in the finals, with perfect papers. Next a list of twenty-five words was compiled from the daily newspapers. Those who placed highest in this were the victors of the county contest.

Mr. Tobin announced the results of the contest before the room full of waiting youngsters and each winner was then given a medal and a banner to hang in her schoolroom. Flashlights boomed and proud teachers, parents, and defeated spellers gathered around to offer congratulations.

"Didn't you feel nervous spelling all those words?" Wilma, the third prize winner, and the smallest of the three, was asked.

"Not the least bit," she replied. "I either knew them or I didn't."

The Baffling Words.

The four words that stumped Lucille were "ameliorate," in which she inserted an extra "m"; "preference," which she spelled "preferance"; "succinctly," in which she left out the first "c," and "punitive," which she spelled "puenitive."

The six words Wilma missed were "facile," "piquant," "equitable," "domicile," "cyst," and "repercussion."

And if you readers think you can do better, try the following list of words selected from newspapers which contained the words that baffled the children:

adolescence	unbelievable
structural	technicalities
pragmatical	facile
sponsorship	indispensable
truculent	ameliorate
cyst	subsidiary
preference	punitive
beneficiary	equitable
erroneous	domicile
irrelevant	amiability
succinctly	repercussion
piquant	rendezvous

The thirty-seven who had perfect grades in the elimination contest were heard in an oral contest shortly after the written one, broadcast over WIBO. Of the 37 only seven were boys.

GIRLS WIN COUNTY SPELLING BEE

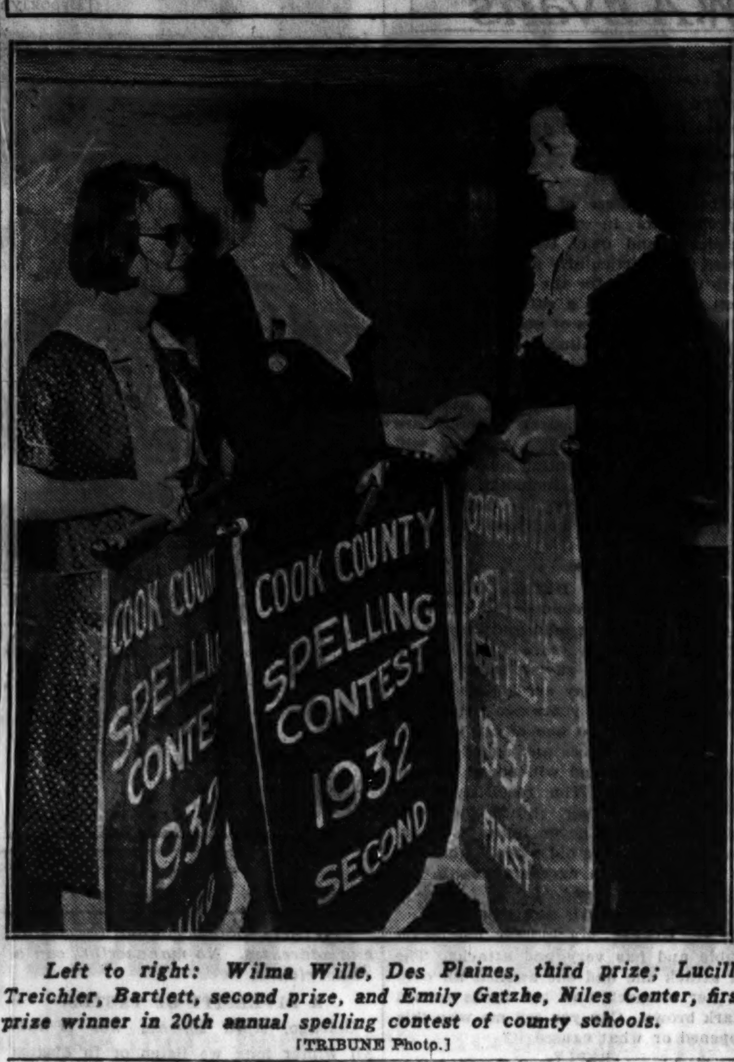

Left to right: Wilma Wille, Des Plaines, third prize; Lucille Treichler, Bartlett, second prize, and Emily Gatzhe, Niles Center, first prize winner in 20th annual spelling contest of county schools. [TRIBUNE Photo.]

FORM A NEW BANK TO TAKE OVER PULLMAN TRUST AND SAVINGS

Organization of a new bank to take over the Pullman Trust and Savings bank was announced yesterday. The new institution will retain the name, but it will have a stronger and more liquid position as the result of the principal stockholders raising $501,000 of new money.

The new Pullman Trust and Savings bank will have capital of $300,000, surplus of $150,000, and a contingent fund of $51,000. It will open for business tomorrow in the Pullman Bank building and will assume all deposit liabilities and take over all assets of the old bank. The latter, however, will continue its corporate existence to act as trustee in any trusts where it has been so designated until arrangements can be made for the new bank to assume such functions.

The Pullman Car and Manufacturing corporation and associated interests owned more than half of the stock of the old bank and are increasing their holdings in the new bank. The directors and officers of the old bank will serve in the same capacity in the new bank.

All papers signed over by depositors of the defunct Second Northwestern State bank to the depositors reorganization committee in connection with plans to reopen the institution were burned yesterday by the committee. Alex H. Winefield, secretary of the committee, said that plans to reopen the bank had failed and that, in keeping with promises to the depositors, the papers were destroyed. Many depositors witnessed the bonfire in the rear of the bank building.

HOOVER CATCHES 20 TROUT FIRST DAY AT CAMP

Luray, Va., April 30.—[U.P.]—The ripping waters of the Rapidan yielded 20 sparkling mountain trout—all the state's law allows—to President Hoover's rod and line today.

It was Mr. Hoover's first holiday of the season at his Virginia camp, and it was devoted entirely to "play."

Secretary of Interior Wilbur and Attorney General Mitchell caught a number of good fish, but admitted the President had beaten them.

The party motored to the camp from Washington without incident. Mr. Hoover left the White House at 8 a. m. and reached the camp in about three hours.

He immediately hurried into his cabin, changed clothes, put on his hip boots, and waded into the Rapidan alone.

Later he was host at luncheon for his guests, including members of the "medicine ball cabinet" and their wives.

In the afternoon the President took a brief nap before returning to the Rapidan to complete the legal limits of his catch. Not even a light rain, which fell steadily all day, dampened his enthusiasm.

Lincoln System Opens 7 Smaller Parks Today

Seven smaller parks of the Lincoln park system will be opened for recreation seekers today. H. Otto Weege, superintendent of Lincoln park, announced yesterday that men and women instructors would be in the parks to supervise the crowds. The smaller parks are Chase, Wells, Hamlin, Stanton, Seward, Lakeshore, and Emmerson.

—and he used to be the LIFE of the PARTY

"The life of the party"—that was what everyone used to call Charlie Gaylord.

Always ready with a wisecrack or a witty story . . . sought after and lionized by his entire set . . . what strange malady could have changed him into this sullen, irritable fellow who now seems at odds with all the world?

Ask Charlie what the devil ails him—and he couldn't tell you to save his life!

So, too—put that question to *millions* of men and women who are in the same lamentable plight—listless, irritable, depressed—and they will give you scores of different answers, *and not one in ten will be correct!*

It's ASTHENIA*

That's the disarming thing about *Asthenia**—it drags you down, it slows your mind, it robs you of your joys and pleasures, yet all the while you hardly realize that you're slipping . . . *rarely, if ever, guess the cause!*

• • •

Don't think—just because you're "regular"—that you are therefore free from the poisons that in the majority of cases are directly responsible for that dull, achy, pepless condition known as *Asthenia.**

If your body is being doped by accumulated poisons, if you feel sluggish and depressed, a bore to yourself and a pest to others, then it's time to act and act quickly!

Would you like for once to brush the cobwebs from your eyes . . . know how it feels to be "walking on air" . . . be ready and eager for any task . . . experience all the glories of this glorious old world?

Take Pluto Water every morning for ten mornings—*and see a new world in ten days!* You'll be amazed how this gentle treatment will change your entire viewpoint . . . make you as keen and alert as you have ever been in your life . . . keep you in abundant health.

Try it! Don't miss a day—take Pluto Water every morning before breakfast as recommended (one-fifth glass in four-fifths glass of hot water) for ten straight days. Gently and thoroughly cleanse your system of every vestige of those health-destroying impurities. Then you will understand why for nearly ninety years, from all over the world, people have traveled to French Lick Springs for this ten-day Pluto Water treatment and why physicians everywhere recommend it as a mild and effective laxative — non-irritating *and non-habit-forming.*

After that—take Pluto Water every Sunday morning regularly and you'll be rid of this health-destroying blight. You'll do *everything* with new vim and pleasure.

Two sizes—20c and 45c—at all drug counters; on trains, steamships; and at hotels.

A Gentle Laxative

Pluto Water, taken as directed below, is a gentle, effective laxative—non-irritating—non-habit-forming. Recommended by physicians everywhere. Start now to cleanse your system of Asthenia—1/5 glass of Pluto Water in 4/5 glass of hot water each morning for ten days. Then take Pluto Water every Sunday morning.

PLUTO WATER

America's Laxative Mineral Water

ENDS *ASTHENIA—the want or loss of strength . . . debility . . . diminution of the vital forces—often due to intestinal micro-organisms. Pluto Water corrects this condition in almost every case. If after taking Pluto Water for ten days, your condition is not entirely corrected, see your physician immediately.

Pluto Water is bottled and *sealed* at FRENCH LICK SPRINGS HOTEL, French Lick, Indiana. *Society's Greatest Health Resort.* People coming here from all over the world to enjoy the health-restoring properties of Pluto Water have built it into an internationally famous institution.

Take PLUTO WATER and see a new world in 10 days

Harris — FIRST IN HOME IMPROVEMENTS

Sale of Screens — *Priced as Low as* 58c
Half height sliding window screens ... 58c
Full height window screens as low as ... 86c
Porch screens as low as ... 96c
Screen doors; best quality ... $1.88
Porch Sash as low as ... $1.19

$7.98 Pair — Glazed clear fir or white pine French doors. Choice of 12 sizes, 3 ft. 8 in. to 5 ft. 4 in. wide and 6 ft. 8 in. or 7 ft. high.

$4.95 — Quick change combination storm screen doors. Clear white pine. Nine sizes—2 ft. 6½ by 6 ft. 7 in. to 3 ft. 0½ in. by 7 ft. 1 in. Front door styles $5.45

$2.98 — $5.50 white enameled all-steel built-in medicine case, fitted with large beveled plate mirror, size 10x14 inches. Two plate glass shelves.

$12.90 — Clear pine, three-piece breakfast nook set; table and two benches. Large and well made. Natural wood, ready to assemble and finish.

Rain Pipe — Galvanized guttering and down-spouting. Slip joint; no solder needed.
Per 10-Ft. Length: 4-in. Eave Trough .47c; 5-in. Eave Trough .50c; 2-in. Rain Pipe ... .41c; 3-in. Rain Pipe ... .45c. Complete Stock of Fittings

$12.90 — Clear white pine Colonial style corner cabinet complete with glazed doors. Six shelf spaces; all hardware, 34 in. wide, 7 ft. 4 in. high. Ready to install.

Best Wallboard — Wood Fibre Wallboard 2½c Per Sq. Ft. Best quality Gold Medal Wallboard in sheets 4x6 ft. to 4x12 ft.
Plaster Board — Best Plaster Board in sheets 32x48 in., per sq. ft. 2½c; 4x6 to 4x10 feet, per sq. ft. 3¾c; Patching Plaster, 15 lb. package ... 58c
"Newtile" Board — Asbestos "Newtile" in five colors. Sheets 32" x48", per square foot ... 35c
Insulating Board — Best Quality Insulating Board, ½ inch thick. Sheets 4 ft. by 4 ft. Per sq. ft. 3c; Sheets 4 ft. by 6 to 12 ft. Per sq. ft. ... 3½c

$1.89 Roll — First Quality Slate-Surfaced Roll Roofing, in green, red or blue-black, per roll, $1.89. Repair Roofing, "B" grade, red, green and autumn blend, slate coated, good quality. This week ... $1.39. First Quality Smooth Roofing. Light weight. Roll ... 95c. Medium weight, per roll ... $1.30. Heavy weight, per roll ... $1.78
Best Quality Diamond Point Roll Roofing, in green, red or blue-black, slate coated, special this week, per roll ... $2.25
Two-Tone Green Staggered Edge Heavy Weight Roll Roofing. Price, per roll ... $1.65

Brick Siding Strips — First quality, heavy weight, light red. Strips size 6 in. by 36 in. Four bricks to each strip. Very special, per square ... $5.25

$5.50 — First Quality Four-in-One 10-inch Shingles. Red, green or blue-black. Per sq. ... $5.50. Same as above except octagon corners, in blue-black or autumn blend only. Special, per sq. $4.95
$4.40 — First Quality Twin Hex Shingles. 11⅛ inch. Choice of red, green, blue-black, purple, tile red. Same as above. "B" grade ... $3.40

Lawn Mowers, $3.75 — 14 inch lawn mowers with three self-sharpening blades, at $3.75. Ball bearing type with 10-inch wheels. Five 14-inch crucible steel blades. Priced at $6.75. 16-inch, 5 blades $7.25; 18-inch, 5 blades $7.75; 4-Blade 12-inch Mowers ... $4.75

Garden Hose — 50-ft. length $2.95. Corrugated non-kink garden hose with ¾-inch couplings. 50-ft. length ... $2.95. Brass Hose Nozzle ... 35c. All-steel hose reel, capacity 100 ft. ... $1.29

Bring In Your LUMBER LIST! *Studding, joists, boards, porch flooring, hardwood flooring, bevel siding, pickets—anything and everything in lumber at lowest prices—bring in your list!* For example: First Grade Red Oak or Maple Flooring, ⅜ in. x 2 in., per 100 feet B. M. $5.75; 13/16 in. by 2¼ in., per 100 feet B. M. ... $6.90. Select Grade, $1.00 Less

Let Us Install Your Oil Burner or HEATING SYSTEM NOW — START PAYING NEXT FALL!!
We guarantee complete installation of your Heating System at the year's lowest price. | *Your Heating Plant installed complete with only a small cash payment.* | *All work completed without disturbing your present heating equipment.* | *Finest materials, perfect installation work and highest efficiency guaranteed.*

INCREASE THE VALUE AND COMFORT OF your home with the installation of a modern, efficient Hot Water, Steam or Warm Air Heating System. Only a small cash deposit is required and we arrange payments to start next fall. In this way you won't have to pay for your Heating System until you start to use it.

Free Engineering Service — *Phone Lafayette 1900, or mail the coupon below for valuable technical information, which is cheerfully supplied by our expert engineers.*

FUEL OIL BURNER $295 Installed — 275 Gallon Tank, $30. Guaranteed to heat large and small buildings. With fuel oil cost lower than ever before, the installation of this splendid oil burner insures lowest heating cost for your home. Approved by the National Board of Fire Underwriters' Laboratory. Manufactured, installed and serviced by our experts. Small down payment, two years to pay. Cash price, installed, without tank, special now ... $295. 275-Gallon Fuel Tank Installed ... $30. *Larger Tanks at Proportionately Low Prices*

PLUMBING SPECIALS — *Buy Now—Quantities Are Limited!*
Best "4-A" White Porcelain Enameled Sinks for right corner. 48 in. long. Regular $35.00 sink, only ... $17.50. 52 inches long. $36.00 value sink, only ... $18.00
Roll Rim Sinks for Right or Left Corner — 42 inches long. $27.00 value, sink only ... $11.50; 48 inches long. $26.00 value sink only ... $12.00; 52 inches long. $28.00 value sink, only ... $13.00
Best "4-A" white porcelain enameled, deep apron, double drainboard sinks, 78 inches long. Furnished with two white porcelain enameled sink legs. Regular $60 sinks, only ... $32.00
58 Inch Apron Sink — Best "4-A" White Porcelain Enameled Straight Wall, Deep Apron Style Sinks, made with left drainboards only. 58 inches long. $48.00 sinks, only ... $20.00

Bath Tub Specials — $60 garbage incinerator $29. Finest gas burning garbage incinerator. Dries garbage, then burns it. Heavy steel construction. Large size, 3 bu. capacity.
Full recessed built-in style, single apron bath tubs, for right or left outlet. Enameled inside. Choice of tubs, 4½ or 5 feet long. $25.00 value, tub only ... $15.00. Built-in corner style, deep apron bath tubs drilled for exposed fittings. Double apron type, enameled inside and out. Choice of tubs 5 or 5¼ ft. long. $40 value, tub only $17.50
$15 tank heater $9.75 — Coal burning hot water tank heaters, 52-gallon capacity. Hollow barrel, quick heating type. Heavy, indestructible, smooth cast iron body.

FENCING BARGAINS! — *We erect lawn fence or chain link fence in plain fabric or with barbed wire climb-proof top, furnishing all posts, fittings, and our expert erectors complete the job at lowest prices. Mail Coupon for FREE Estimate.* *Fencing cut to any length at these low Sale Prices!*

Chain Link Fencing! — Harris Chain Link Fence is made of copper-bearing steel wire galvanized with pure zinc—resists rust longer than other galvanized fencing. Hard to climb. Priced per lineal foot of fabric.

11-GAUGE WIRE 2-Inch Mesh		9-GAUGE WIRE 2-Inch Mesh	
36 in. high, per ft.	11c	36 in. high, per ft.	16c
42 in. high, per ft.	12c	42 in. high, per ft.	18c
48 in. high, per ft.	14c	48 in. high, per ft.	21c
60 in. high, per ft.	18c	60 in. high, per ft.	25c
		72 in. high, per ft.	30c

Best Lawn Fencing — Heaviest weight galvanized ornamental lawn fencing, in single or double picket style, with gates to match.

Height, inches	24	30	36	42	48	54
Single Picket, ft.	5c	6c	6½c	7c	8½c	11c
Double Picket, ft.	7c	8c	9c	10c	12c	14c

Gates to match, 36, 42 and 48 in. high, 3 feet wide, each ... $2.50. Gates in above heights, 3½ feet wide ... $2.75. Gates in above heights, 4 feet wide ... $3.00

GARAGE BARGAINS! — *Most Liberal Monthly Payments* — *Garages Now at Lowest Prices!*

Painted and Built Complete on Your Lot! Twelve models in over 70 sizes. All furnished with "Roll-Away" Doors and "Cellu-Seal" Lining. At these new low prices many are buying our 2-car garages and renting the extra stall, which soon pays for their building. See and examine the many exclusive features of snug, weather-tight, substantial construction in these perfect year-'round garages.

All Home Improvements — *HUNDREDS* of thrifty buyers have been quick to take advantage of present day conditions. They're taking our advice and fixing up their buildings. Long delayed repairs and improvements are now being completed at "Lowest of All Time Prices."

Now Is the Time to Get Started! *Now prices of all building materials are at the lowest point in 15 years. We guarantee all materials and construction work to meet highest standards.* *Now most skilled workmen are waiting to do your work at big reduced labor costs. Now we are prepared to complete all work under most liberal terms.*

Lavatory Special! — *Regular $16 Kind* $7.50. Beautifully proportioned modern leg style lavatory with back. White vitreous pillar legs and top size 20x24 inches. $16.00 value. Lavatory only ... $7.50

$11.50 — Values from $20.00 to $35, including syphon jet, reverse trap and extended front types. Vitreous china tank and earthenware bowls; white, green, orchid and autumn brown shades. Celluloid finished seats.
Special! $4 Celluloid Finished CLOSET SEATS ... $1.75. White, green or orchid. Guaranteed not to chip, crack or discolor. Easily attached to any closet.
"Ebony-Black" Closet Seats — Made of smooth indestructible black vulcanized rubber. Seat and cover with finest bar hinge. $12 value. Special, now only ... $2.50
$9.50 — Two-part laundry tub, 48 inches long, with swinging spout faucet, steel stand.
$12 UTILITY SINK — White porcelain enameled, cast iron utility sink with heavy cast stand. $20.00 sinks, only $12.00.
$2.50 — Finest swing spout sink faucet with detachable china soap dish, china handles indexed "hot" and "cold." Regular $5.00 kind.
95c — Compression double bath faucet. Heavy nickel plated cast brass. China indexed handles. Genuine "FULLER" Bath Faucets, special at ... $1.95
$3.95 — Gas burning double copper coil heater for 30-gallon range boiler. 40 gal. capacity water heaters, Special, $5.50.
75c — Chromium plated latest modern lavatory faucet of heavy cast brass with unbreakable metal handle. $1.50 value, special now at ... 75c
$6.50 — Galvanized 30-gallon range boilers. With couplings, tube and stand, complete, $8.50.
$27.50 — Genuine "PEERLESS" gas burning, automatic hot water storage outfit. Complete with thermostat; 30 gallon capacity.

Painting Materials — 100% Pure Linseed Oil Guaranteed House Paint in 32 colors. Per Gallon $1.75
SPECIAL—5-gallon kit of house paint with high grade 4-inch paint brush set in rubber. Complete ... $8.95
Flat Wall Inside Paint. 16 colors. Gallon ... $1.95
Garage or Barn Paint. Red, yellow or maroon. Gallon ... $1.50
4-hour Outside or Inside Spar Varnish. Gallon $2.50
Asbestos Liquid Roof Cement, 5-gallon cans. Gal. 40c
Plastic Roof Cement in 25-lb. pails. Per pail ... $1.50
Strictly Pure Boiled Linseed Oil. Gallon ... 68c
Dutch Boy White Lead. Per lb., special 11½c
Kalsomine in 4-lb. package. Choice of 12 colors. Enough for average size room. Package ... 30c
Best Orange Shellac. Special, gallon ... $1.50
Best White Shellac. Special, gallon ... $1.80
Wearing Floor 4-Hour Varnish. Gallon ... $2.50
Pure Turpentine, gal. ... 65c

Extension Ladders — 20 ft. long $4.30; 28 ft. long $6.10; 30 ft. long $6.55. Made of clear fir, hickory rungs, 40 ft. long. $8.75
Clear pine, steel rodded and braced step ladder, 5 ft. high, 85c. 6 ft. high, $1.10. 8 ft. high, $1.55

Tubular Steel Posts 35c — 2-inch tube steel pointed drive fence posts with wire clamps.
Angle Steel Posts 28c — Heavy punched steel angle 'Tee' fence posts with anchor plates, pointed.

Length	Clamps Furnished	Price Each	Length Feet	Angle Post	"T" Post
5 foot	2	35c	6	28c	29c
6 foot	3	42c	6½	29c	33c
7 foot	4	50c	7	32c	35c
8 foot	5	60c	8	35c	40c

CEDAR POSTS: No. 1 Northern White Cedar — 4"x7'. Each ... 29c; 5"x7'. Each ... 38c; 6"x7'. Each ... 49c; 6"x8'. Each ... 68c

FREE Motor Truck DELIVERY — Daily deliveries by fast motor truck to all points within 40 miles of our Main Plant.

Most Liberal Terms — Easy monthly payments cheerfully arranged on your orders for materials and improvement contracts.

BRANCH STORES — Open Daily 8:30 a. m. to 8:30 p. m.
4032-36 Lawrence Ave. Phone Kildare 1300 — 7534 No. Clark St. Chicago Ph. Briargate 5126, Evanston University 8950
BERWYN, ILL. Ogden and Clinton Ph. Berwyn 2860 — ELMHURST, ILL. 121 S. York St. Ph. Elmhurst 244 — WAUKEGAN, ILL. 105 S. Genesee St. Ph. Ontario 6220
HAMMOND, IND. Plummer St. and Hohman Ave. Ph. Hammond 2348 — GARY, IND. 803 South Broadway, Elks Bldg. Ph. Gary 2-6109

Harris BROTHERS COMPANY — 1349-1525 W. 35th Street, Chicago — *One Block East of Ashland Avenue* — Phone LAFayette 1900 — *Our Main Plant is open daily, including Saturdays, from 8:30 A. M. to 5 P. M. Open Monday evening until 9 P. M.*

MAIL THIS COUPON — *For Free Service and Information*
HARRIS BROTHERS COMPANY, 1349-1525 West 35th St., Chicago. Tribune—5-1-32
☐ Check this square if you want one of our bonded representatives to call at your home with full information. No cost or obligation for this service within 40 miles of our plant.
☐ HOME REMODELING AND MODERNIZING ☐ PLUMBING ☐ HEATING ☐ FENCING ☐ PAINTING AND INTERIOR DECORATING ☐ GARAGES ☐ PORCHES ☐ ROOFING
Name ...... Street ...... Town ...... Phone No. ......

Chicago Sunday Tribune.
THE WORLD'S GREATEST NEWSPAPER
THE TRIBUNE COMPANY, PUBLISHER.
ENTERED AS SECOND CLASS MATTER AUG 12, 1903, AT THE POSTOFFICE AT CHICAGO, ILL., UNDER ACT OF MARCH 3, 1879.

All unsolicited articles, manuscripts, letters and pictures sent to The Tribune are sent at the owner's risk, and The Tribune company expressly repudiates any liability or responsibility for their safe custody or return.

SUNDAY, MAY 1, 1932.

THE TRIBUNE OFFICES.
CHICAGO—TRIBUNE SQUARE.
MILWAUKEE—TRUST COMPANY BUILDING.
NEW YORK—220 EAST 42D STREET.
WASHINGTON—815 ALBEE BUILDING.
BOSTON—718 CHAMBER OF COMMERCE BUILDING.
ATLANTA—1825 RHODES-HAVERTY BUILDING.
LONDON—135 FLEET STREET
PARIS—1 RUE SCRIBE.
BERLIN—WILHELMSTRASSE 69 A.
MADRID—CALLE ESPALTER 5.
RIGA—ELIZABETES IELA 15/3.
ROME—GALLERIA COLONNA [SCALA A].
VIENNA—AM MODENAPARK 6.
WARSAW—PLAC KRASINSKA 6.
GIBRALTAR—HOTEL CECIL.
SHANGHAI—38 AVENUE EDWARD VII.
TOKIO—IMPERIAL HOTEL.
MEXICO CITY—HOTEL REGIS.
PANAMA CITY—HOTEL CENTRAL.
SPECIAL REPRESENTATION.
SAN FRANCISCO—820 KOHL BUILDING.

THE TRIBUNE PROGRAM

FOR AMERICA

Maintain an American foreign policy.
Repeal the Volstead act.
Restore constitutional representation.
Uphold the American standard of living.
Buy the Galapagos.

FOR THE CENTRAL STATES

Finish the Waterway to the Gulf.
Encourage regrowth of our forests.
Secure Western control of Western railroads.
Build highways to meet the need of traffic.

"The newspaper is an institution developed by modern civilization to present the news of the day, to foster commerce and industry, to inform and mold public opinion, and to furnish that check upon government which no constitution has ever been able to provide."

THE UNTOUCHABLE GOVERNMENT.

The economy committee's recommendations for cuts in federal expense, to accomplish a $200,000,000 reduction in costs, do not touch one of the extraneous functions which have carried the federal government into its demoralizing regulation of American life. Nothing could be more significant just now than the revealed sacrosanctity of these vast expenses which represent unwarranted enterprises developed under the vague general welfare phrase of the constitution.

In a revenue crisis which outfaces even the most indurated bureaucrat it is apparently impossible for the Washington authorities of their own free will to give one responsible thought to the expenditures which not only create the deficit but which also execute policies alien to the purpose of the American Union.

The untouchable departments, bureaus, boards and commissions are those by which the United States had built a wide spreading structure throughout the land. The authority for this has been tortured out of the fundamental law. Precedent, precept, and injunction are against it. The delegated powers of the central government have been stretched beyond their limitations and a fantasy has taken the place of the American republic. The process has been the equivalent of a revolution. The consequences are found in the mendicancy of states, the strangulation of private enterprise, the loss of individual responsibility and competence and the superimposing upon the pure form of the American Union of such a bureaucracy as has killed every nation which has fallen victim to it.

This government, foreign to every principle of the United States, cannot be touched even in the most desperate financial emergency. Sterling E. Edmunds of the St. Louis bar has made a painstaking investigation of the development and workings of the strange creation. His pamphlet, "The Federal Octopus," will curl the hair of Americans apparently unconscious of the changes which have been made in their government. If the nation cannot retreat, if it cannot get back to its old form, it will go on to state socialism or communism. It cannot exist in its present hybrid form. Only a few of the alien undertakings of the bureaucracy can be mentioned here as illustrations, but the inadequacy is one of space and not of examples. For instance, the secretary of agriculture has organized more than 2,500 of the 3,000 counties of the country for instruction in home economics and his staff for this purpose is one of at least six thousand directors and agents. He is regimenting rural childhood. This is the bureau of romper patterns, thumb sucking and school tardiness. The secretary directs radio programs and moving pictures. In 1931 he had $609,000 for the hunting of coyotes and bobcats. In 1929 he nearly ruined what was left of Florida hunting the Mediterranean fruit fly, and in the fiscal year of 1932 he had $40,000,000 for ticks, blister rust, worms, etc. Barberries cost $377,000. (You may have seen his field agents in your neighborhood.)

The department of agriculture has the right to forbid or to license citizens to do business in grain, live stock, meat products, and vegetables. The bureau of animal industry must approve the building plans of a meat packing concern before it can open for interstate business and then business cannot be done if the bureau sees fit not to assign an inspector. (An outrageous instance of this control is related by Senator Tydings of Maryland.)

The reclamation and irrigation service provoked a Supreme court decision that there wasn't even an implication of constitutional authority for its work, but it increased the surfeit of agricultural lands by 41,000 acres in 1930. The reclamation farmers can't make their payments and $150,000,000 has gone in subsidies to them in a year. At Boulder dam, where $165,000,000 is to give Los Angeles a water supply, a second federal city has been built where the government gives tenants nine year leases subject to their moral behavior. To the Boulder dam extravaganza it has been proposed to add the Columbia river basin project which at $400,000,000 would produce land at $333 an acre.

The department of labor, starting as a political incrustation on the department of the interior, has grown into an autocracy with powers which even the courts cannot check and with bureaus which indicate by their names the infiltration of the bureaucracy into the responsibilities of the individual and the jurisdiction of the states. Each extraconstitutional bureau seeks to outdo a competing bureau in another department. The home economics bureau of the department of agriculture has a rival in the office of the superintendent of education in the interior department and both are in competition with the children's bureau of the labor department.

Space forbids more than a reference or two. The subject will exhaust even the imagination and certainly the credulity. It should be said, however, that these bureaus and boards are not only operating under distortions of law. They are making law. They have their examiners and their judicial functions. Administrative law, a body of arbitrary regulations made by executives without legislative sanction or court restraint, has more to do now with American life than the common or statute law. The regulations may be whimsical, stupid, despotic or unnecessary. They are administered by executives who have even the power to decide what lawyers may appear before them in behalf of a client and that client may be a person in extremity because of the law or regulation decided upon by the bureau and directed against him. There is no appeal.

This is the new American government which congress will not touch, although its costs are sinking the taxpayer and its activities are strangling the national welfare.

WHAT IS THE GOVERNMENT OF JAPAN?

Perhaps in the long run it will be found that the most important fact emerging from the Japan-China imbroglio is the rôle of the army and navy in Japanese government. Certainly in the United States we have assumed that Japan is a constitutional monarchy. We have taken for granted that its government consisted of a king-emperor, with a ministry as his responsible instrument of government, chosen from the majority in a parliament elected by popular vote. In such a scheme the army and navy are merely subordinate branches of the executive, subject to the control of the ministry.

Recent events seem to have disclosed a very different reality. We cannot know how sincere the difference between the civil and military authorities has been during the international conversations between the former and our department of state or the officials of the league of nations. It is quite possible that there was more concurrence than the foreign office and government of Japan found it expedient to admit. But the appearance which they have permitted to impress itself upon the world is one of domination by the military authorities.

This, if a true conclusion, is a very important discovery which the most complaisant diplomacy cannot afford to ignore. If our government in dealing with Japan has to do with a government of civilians chosen by a parliament elected by the people of Japan and responsible to them, we have a very different situation than if we have to do with a military autocracy. The latter presents a situation which must profoundly modify our national policies with regard to the Pacific and the conduct of our relations with Japan. It is a situation which removes the whole foundation upon which the sacrifices made at the Washington conference were based. It is one thing to be dealing with civilians, another with a military hierarchy. So long as we assumed that the government of Japan was effectuated through a parliament and a ministry freely chosen by it, our policy might plausibly be based on the further assumption that compacts made with this agency could be reasonably relied upon as expressions of the national will. But if this government is a façade and the controlling will is that of its ostensible servants, the military authority, we have compacts made by an agent without real authority to give them force. Also if it is the military authorities who control the conduct of Japanese foreign affairs rather than civilians, any assumption that Japanese policy in the long run will be expressive of the pacific interests of commerce and finance is not plausible.

In any case, whether the differences which seem to have existed between civil and military authority in Japan are real or cover for diplomatic purpose an underlying conformity, it seems evident that we have been premature in our reliance upon the development of a civil policy and upon the subordination of the samurai influence in Japanese government and polity.

And, as a by-product of this important discovery, our statesmen and our people would find it conducive to our safety and our welfare to consider it as a reminder that things are not always what they seem. Our lack of experience in international affairs, our tendency to superficial optimism and the influence of sentimental humanitarianism upon our recent governments have deprived our foreign policy of the realism which it notably and fortunately possessed in the earlier days of the republic. Our statesmen in recent years have borrowed little or nothing from historic experience and have aspired rather to experiments of noble motive than to the protection, much less the advancement, of the interests of the nation.

SPEAKING OF SANGUINARIA.

A bit of snow early in the week did not help the illusion of spring. It's an illusion that will stand nourishing in these parts where the calendar spring usually gives the best exhibition of winter the year affords and then hops off into midsummer without further ado, but the compensation is that regions which have the real spring of fable and legend, the odorous, glamorous season which intoxicates, make themselves unendurable in summer. The reflection will help a little.

Against stubborn resistance spring stubbornly makes headway. Following hepatica and blood root trilliums have formed their buds and are about to open. THE TRIBUNE in the roto section today shows you a brilliant exhibit of the bird migration, of the rose-breasted grosbeaks. A story in the daily TRIBUNE told of a citizen whose spring fun is bird hunting with field glasses. The excitement of this, mild as it may appear to self-conscious sons of Anak, is in identification. During the only heavy snowstorm of the year hereabouts, a spring one, by the way, a flock of Bohemian waxwings came to the north shore and made an event. The pleasure derived from spotting something out of the ordinary in this fashion is not quite explicable, although it may not be unlike the sensation of bringing rifle sights down on big game. Any one who has come upon a flight of indigo buntings has probably experienced it.

Identification may not be found so easy as one would like it to be, even with field glass and bird book. Sight is not enough. There must be perceptions and the observer may be tantalized by the lack of it, especially with the warblers and sparrows. The average fellow can tell the difference between a wood thrush and a hermit thrush or between a grackle and a crow blackbird and yet not draw his perceptions fine enough to distinguish a song sparrow from a white throat and be totally lost when the brush is full of warblers.

As the foliage comes out there is a bit of detective work which may interest the uninformed. It is done with a key to trees which enables the Sherlock Holmes to track down his man by leaf edging and veining through general and specific divisions until the quarry is cornered without escape. As a diversion it has something on cross word puzzles and in the end the detective has made a friend. However, in a region of capricious winds and stubborn oaks foliage is still something of the memory and not of the vision.

CAREERS AND CATASTROPHES

HAROLD NICHOLSON'S biography of his father, Sir Arthur Nicholson of British diplomacy, will make any one's hair stand on end from the sensation of turning mountain curves with two wheels in the air. The story is of a modest man perambulating through a maze of diplomatic careers which had little consideration for the masses which must pay the freight. These careers, British, French, Russian, German, and Austrian, produced one crisis after another until the game got off the chess board, as it certainly would, and twenty million men went to war. It was only a question when this would happen, never a doubt that it must.

ANY WAR IN A PINCH

ISWOLSKY, Aerenthal, Grey, Cambon, Conrad von Hoetzendorff, Kiderlen-Waechter, Von Tirpitz, Sazonow, Sir Harry Wilson, Foch, all the diplomatic and military personages, contrived wars for ten years until the big one crashed out of their artifices. Of the military men it may be said at least that they knew what the diplomatists were doing and made their plans accordingly. On the other hand, Grey, for instance, took good care not to know what Harry Wilson, chief of military operations, was doing. Nicholson says it was traditional with the British foreign secretary to guard against having anything to tell the cabinet of alliances or military agreements. In the latter part of July, 1914, the British government knew as little what to expect of itself as the German government knew what to anticipate from it.

SEGREGATION FOR DIPLOMATS

THE MISCHIEF the royal families added to machinations of the diplomats is lightly touched in the biography. It is treated with reverence. In a letter describing what happened at the funeral of Edward VII., Theodore Roosevelt gave a picture of grotesqueries, but Nicholson, although a spunky liberal at times, could not reveal the gorgeous tomfoolery and deadly aberrations of egotism which decorated the preparations for the fatal blow at the life of Europe. The life of Nicholson should suggest lock and key for the diplomats of Europe. At the next conference throw the bolt from the outside.

THE NEW CREDO

CURRENT, if not prevalent, political ideas are: That a person who has no responsibility for the procuring of wealth is a better distributor of it than the person who has such responsibility; that profit is of less social good than taxes; that wealth in private hands, utilized for profit, is of less importance to the public than wealth confiscated from private and responsible sources and used by persons to whom no responsibility for profitable use is attached; that wealth distributed in gratuities is of greater social value than wealth earning wages and dividends; that the communistic state can work with the expropriation of the returns from wealth without the expropriation of the processes and the responsibility for making the returns.

TRIUMPH of the depression: The foreman of the railroad section gang has gone to work.

EARLY in the season the hens stepped in to overstock the egg market, providing three, sunny side up, for four cents. The natural world of the U. S. A. is making surpluses, the humans are making deficits. It would seem a hard job, but we know it can be done because it has been. Homo sap in horto.

Editorial of the Day

THE PAYROLLERS RETALIATE.

[Times-Picayune, New Orleans.]

The country is up against the hardest times that most of us have ever experienced. There is nationwide unemployment. An overwhelming majority of Americans in civil pursuits have suffered serious shrinkage of incomes or reduction of salaries or wages. Federal government expenditures, according to recent estimates, are running a billion dollars higher than five years ago, when the country was prosperous. The federal deficit for the current fiscal year has passed the two billion dollar mark. Congress, striving desperately to balance the national budget and maintain the nation's credit, is planning the imposition of stiff emergency taxes and searching for ways to cut down governmental expenses so that the burdens of the tax paying public, doubly oppressive under present conditions, may be lightened to the extent of the possible savings in government cost.

As a means to that end the house committee on economy has proposed reduction of federal salaries. That proposal has enraged a good many federal office holders in Washington, where office holders most do congregate. Terrific pressure is being exerted there against the house committee's economy project. The matter is of national concern. Yesterday morning the Times-Picayune, in editorial comment upon the Washington situation, suggested that it was only fair to ask the federal employés to bear their fair share of the necessary economies with their fellow citizens in private life. We saw no reason why the holder of a government job should ask or be granted exemption from the unpleasant experience which the other American millions almost without exception have to endure.

For daring thus to express an honest opinion on a matter of vital public interest, the Times-Picayune is threatened with a virtual boycott by a group of local employés of the government. In effect these strafers demand maintenance of their pay rates regardless of depression, of their government's financial plight and of the fact that practically all the people not on the federal pay rolls—including our own municipal employés—have suffered reductions, while millions of others are unemployed. Along with this claim of preference and exemption from the common lot and experience goes a threat against expression of a contrary opinion by an American newspaper dedicated to service of the public interest.

Full and fair and free discussion of public questions is a fundamental American principle. This newspaper invokes and stands upon it. The Times-Picayune will not surrender to intimidation by threats. We shall take manfully whatever "punishment" this special interest group can inflict for declaring our views on public issues. It may be that the federal office holders can enforce their will upon congress and establish themselves as a preferred class at the cost and sacrifice of the American people. But we reiterate the belief that fairness, justice and sound American principle counsel the sharing of the hard times burden as equitably as possible among all classes of American citizens. And we believe that the many millions of Americans in civil walks who have suffered reductions of pay, loss of jobs and the additional hardships imposed by too burdensome taxes for government support will resent the attempt to set up the federal employés as a super group whose pay and privileges and preferences must be maintained regardless of economic crises, government deficits and the national distresses.

How to Keep Well By Dr. W. A. Evans

To the limit of space questions pertaining to hygiene and prevention of disease will be answered in this column. Personal replies will be made to inquiries, under proper limitations, when return stamped envelope is inclosed. Dr. Evans will not make diagnoses or prescribe for individual disease.

[Copyright: 1932: By The Chicago Tribune.]

MAY DAY FOR THE CHILDREN.

THE President of the United States has designated May 1 as National Child Health day and, in doing so, he has the support of several state health departments and of many health organizations. The birth rate is falling so rapidly that we must take better care of children than ever before. That rate is now at about the level of the death rate of twenty years ago, and if the present trends of the two rates continue the year 1940 will witness fewer births than deaths.

It follows that Presidents and governors are giving child care some serious thought. The American Child Health association suggests that every community should pick out at least one child health task for the ensuing year, and that on May day representatives of parents consecrate themselves to chosen tasks. The suggestion is a good one. This is no time to shoot without taking aim, or to try to kill every bad thing in sight merely because it is a bad thing and is above the horizon.

The writer suggests that cities, large and small, take as their task immunizing all their children against diphtheria. This disease is on the decrease. So plainly is this evident that the time has come to make a strong drive and push it in the ditch. One year of persistent effort by any community should reduce the prevalence of diphtheria to the point where the remaining cases of the disease could have hospital care without using all the beds now available. If we could hospitalize all diphtheria the care given those sick with the disease would be very much improved, their chance of being cured without any after-paralysis would be increased, and the chance of getting the disease on the streets, in the street cars, in schools, and other public places would be greatly lessened.

For those who live in the smaller cities, towns, villages, and farms the suggestion is made that the parents undertake to get pasteurized milk for their children as the task for 1932. The danger of catching diphtheria in the smaller communities is not so great, and efforts to get the children immunized can wait a few years with moderate safety.

On the other hand, all the large places now have a supply of pasteurized milk, whereas most of the children in the small cities, towns, and villages and those living on the farms are compelled to run the risks due to drinking raw milk. It is feasible to get pasteurized milk for children regardless of where they live. Improvements in cheap pasteurization equipment and good transportation facilities, and particularly good roads, have made it possible for the milk dealers in small places to sell a safe product.

There are methods of home pasteurization that require almost no equipment. Five dollars will buy all the utensils that are needed. The amount of time required, the trouble caused, and the fuel used in these newer methods are not of any importance. A home will save enough by preventing milk spoilage to pay all the costs, including that for equipment. The saving in doctor bills and the promotion of health will be extra profits.

RELIGION AS DRINK CURE.

F. S. writes: I commenced drinking when I was a young man and kept it up until about fifteen years ago. I had sworn off, as the saying goes, many times and tried many cures that did no good. About fifteen years ago I made up my mind to quit, so one day I went to the Lord on my knees and asked him to give me strength and will power to quit the cursed stuff. The result was He answered my prayer. Since that day until now I have never taken a drink. I was past 70 years old when I quit and am now 84 and in excellent health.

CAN CONTROL SYMPTOMS.

G. W. writes: My mother has heart trouble and has very bad attacks. The last attack she had she swelled all over and her stomach and her limbs turned a dark brown. Can you tell me why this happened or what caused it?

REPLY.

I judge compensation breaks periodically in this case as is the rule. When such breaks occur the tissues fill up with fluid—dropsy—and become dusky, passive, congested.

If the case is properly handled breaks in compensation and the resultant symptoms can often be avoided. When they are present, in most cases, compensation can be established, whereupon the symptoms disappear.

CHASES THE BLUES AWAY.

Mrs. F. H. writes: I also was a blue baby. I was born 41 years ago and survived several attacks of severe illnesses in childhood. I have been married over 20 years and have a lovely grown daughter who has never been ill.

I am now in better health than ever and have recently passed a life insurance examination.

REPLY.

Congratulations. You have broken the rules by living so long.

FRIEND OF THE PEOPLE

Letters to this department must be signed with names and addresses of writers.

ALLEY CLEANED.

Chicago, April 22. — [Friend of the People.] — I would greatly appreciate having you refer to the proper authorities the condition of the alley in back of my apartment. This alley seemingly is used as a dumping ground for all kinds of waste, such as wood, shipping boxes filled with rubbish, parts of an abandoned automobile, glass, plaster, nails and what not. F. H. W.

Report is made that the building at No. 6851 is being remodeled. Notice has been served to remove rubbish from alley and to keep same clear of all obstruction. Location will be kept under observance to see that this is done. JOSEPH J. BUTLER. Superintendent of Streets.

NOT A PREFERRED CLAIM.

Chicago, April 22.—[Legal Friend of the People.]—As guardian of my granddaughter, a minor orphan, I deposited insurance money belonging to her in a bank that failed. 1. Do I have a preferred claim? 2. Or must we take the 10 per cent or whatever amounts are paid? E. W.

1. No.
2. Yes.

TRIBUNE LAW DEPARTMENT.

DIVORCE.

Chicago, April 22.—[Legal Friend of the People.]—Is there a simple method of obtaining a divorce when the two people concerned have agreed to it, without the necessity of employing a lawyer and having it go through court with charges of desertion, etc.? The couple concerned do not wish in any way to cast reflections on one another. R. S.

The answer is, no.

TRIBUNE LAW DEPARTMENT.

SUBJECT TO PROSECUTION.

Chicago, April 17.—[Legal Friend of the People.]—Four years ago my son was in Pennsylvania. A girl made certain accusations against him, so he came back home. He now wishes to go back there to take up his position as foreman. 1. Can she prosecute him if he goes back? He is innocent, but it is hard to prove. 2. Does he have to stay away? 3. If so, how long? E. L. R.

1. In general, the statute of limitations does not run while the defendant is absent from the state.
2. Yes, unless he is prepared to face the matter.
3. See No. 1.

TRIBUNE LAW DEPARTMENT.

FROM THE TRIBUNE'S COLUMNS

CHINA-JAPAN WAR, 1895

PARIS, March 17.—A Shanghai dispatch states that the Japanese army at Newchwang captured all the supplies, provisions, etc., which were intended to last the Chinese for three months. The Japanese also hold all other ports at which supplies could arrive and thus the Chinese troops in Manchuria will be compelled either to yield or to retire speedily in the direction of Peking.

LONDON, March 17. — A dispatch from St. Petersburg says it is reported that all the Russian Mediterranean squadron has been ordered to the Pacific to be in readiness to make a positive demonstration in concert with Great Britain in regard to the Japanese demands on China.

BERLIN, March 17.—Reliable information from Peking says that Li Hung Chang, the Chinese peace envoy to Japan, is authorized by his government to pay for and furnish provisions to the Japanese troops in places already occupied by the Japanese if Japan will grant an armistice.

SHIMONOSEKI, Japan, March 19.—Viceroy Li Hung Chang and his suite arrived here to negotiate for peace between China and Japan. The envoys from the Japanese foreign office immediately visited the steamer conveying the Chinese viceroy and later he, accompanied by John W. Foster, the American adviser of China, visited the Japanese minister of foreign affairs.

LONDON, March 19.—The Times has a dispatch from Shanghai saying that the rumors of the Japanese expedition to the island of Formosa are not credited in Shanghai.

TOKIO, March 20.—Li Hung Chang, the Chinese viceroy, who arrived at Shimonoseki as China's envoy in the peace negotiations, is confined on board his ship by illness.

HONGKONG, March 20.—The Japanese fleet has blockaded Tamsui, a treaty port of China on the northwest coast of the island of Formosa.

28 YEARS AGO TODAY

MAY 1, 1904.

CHICAGO.—Thomas Brenan, patriarch of the Chicago board of education, of which he has been a member continuously for nearly twenty-six years, died late last night at his residence, 163 Thirtieth street, aged 71 years. Mr. Brenan was appointed a member of the board of education by Mayor Heath in 1878.

ST. LOUIS, Mo.—The St. Louis World's fair, officially known as the Louisiana Purchase exposition, was formally opened with an immense crowd in attendance. The opening ceremonies were in the administration building with President D. R. Francis presiding. The Rev. Frank W. Gunsaulus of Chicago delivered the invocation. Ferdinand W. Peck of Chicago, who was commissioner general of the United States to the Paris exposition, expressed the belief that this "will be the greatest fair in the history of the world." The fair was opened by President Roosevelt touching a golden key in Washington that closed an electric circuit which set all the machinery of the exposition grounds in motion.

CHICAGO.—Mrs. George B. Carpenter was elected president of the Chicago Woman's club. The contest for first vice president was spirited, Mrs. Leslie Lewis winning over Mrs. Hattie Bush Simmons by thirty votes.

CHICAGO.—The first arrest under the "anti-can rushing" ordinance was made yesterday when Michael Keniry, saloonkeeper, was arrested on complaint of a probation officer that he sold a pail of beer to a 12 year old boy.

16 YEARS AGO TODAY

MAY 1, 1916.

WASHINGTON, D. C.—Emperor William has sent a personal appeal to President Wilson to preserve friendly relations with Germany which contains a remarkable hint of an early termination of the great war. If the United States, says the emperor, remains on friendly intercourse with all the belligerents, the President soon will be asked to offer his good offices as a mediator between the allies and the central powers. He does not say which side will suggest mediation.

KINGSTOWN.—The main body of the Sinn Fein rebels in Dublin surrendered today. There was, however, considerable fighting throughout Sunday in Dublin and suburbs. It was especially severe at Ball's Bridge, outside Dublin. The rebels in the College of Surgeons surrendered this morning. One of the prisoners taken there was the Countess Markievicz. The uprising was ended by a proclamation issued by "Provisional President" Pearce, in which he said that "to prevent the further slaughter of unarmed people the members of the provisional government at headquarters have agreed to unconditional surrender and the commanders of all units of the republican forces will order their followers to lay down their arms."

WASHINGTON, D. C.—Nothing which technically corresponds to an ultimatum has been given to Obregon or by Obregon in the conference at Juarez between the Carranza war minister and the American commanders. The parley came to a temporary halt while Gen. Hugh L. Scott and Gen. Frederick Funston awaited instructions from Washington.

BUGABOO!

[Brooklyn Eagle.]

VOICE OF THE PEOPLE

Writers should confine themselves to 200 or 300 words. Give full names and addresses. No manuscripts can be returned. Address Voice of the People, The Tribune.

A DIVERSITY OF TASTES.

Chicago, April 20.—Ah, woe is me! All winter long we listen or in disgust shut off the radio and lie down to sleep on Sunday afternoons. For we are one of those who were not born with an understanding of music, nor have we been able to acquire this understanding.

Perhaps there is not as great a percentage of people who clap their hands in glee when Babe Ruth hits a homer fa. above their heads in yon center field bleacher as there is in response to an opera singer who boringly sings for half an hour at a stretch. But we wager there is a greater percentage of people in a baseball park who understand why they acclaim their entertainer than there is in any great theater that can be mentioned.

So please, Mr. Weissenborn, the weather will soon be much too hot to lie in bed on Sunday afternoon; so let us listen to our baseball games this summer and you will have your symphony again next winter. Please bear and share with us. H. M. CHAPMAN.

DRY DIALECTICS.

Shelbyville, Ill., April 20.—Yesterday I noticed a letter from one of your Michigan readers asking you to be fair to the drys. Just assuming that you are not fair to them, why aren't the drys fair to those who do not agree with them? The statements they make are very badly exaggerated at all times. For example, the often repeated charge that the American newspapers are bought up by the "liquor interests" and that other fairy tale that all decent people are stanch prohibitionists.

If the newspapers are so easily bought up it is very strange indeed that they are not bought up by such "interests" as the Thompson-Small outfit or the Capone gang.

As far as being respectable is concerned, let the drys compare Bishop Cannon with Woodrow Wilson, who used his veto on their precious amendment; Dr. Clarence True Wilson with Dwight Morrow; Aimee Semple McPherson Hutton with Newton Baker, or William H. Anderson with Frank J. Loesch. EDGAR CHURCHILL.

TO MAKE VOTING A PLEASURE.

Richmond, Va., April 20.—Inasmuch as America's foremost cry at the present time is put the bootlegger out of business, why can't the government return the distillation, sale and control of liquor to the states with the understanding that only registered voters are to have a certain quota each month at a fixed price? Make it compulsory that only registered voters who have paid their poll taxes, and who have voted in the preceding election, can obtain that quota. The registrars of the city districts, towns, townships or counties can stamp on poll tax receipts the fact that the would be purchaser had cast his vote, the only legitimate excuse for not voting to be sickness, and a doctor's certificate to prove it. If the voter is absent from the state he can vote by mail. Then if he wants a double portion, let friend wife pay her poll tax and likewise vote. MABEL BRODIE.

POPULAR ENLIGHTENMENT.

Chicago, April 20.—Two state laws, passed after bitter fighting and huge expense to the taxpayers, are now found to be unconstitutional and therefore illegal. What a bunch of brilliant legislators we seem to have down in Springfield. But are the voters any better? Remember how many voted for Small.

One seemingly intelligent voter showed me a dime the other day and assured me that the fasces, that bundle of sticks, on one side of it, was the emblem of Mussolini, and it was by his orders that it now appeared on our dimes. In vain I pointed to the date of that particular dime, 1916, at which time Mussolini was a corporal or something in the Italian army and Fascism was unknown. However, my friend paid little attention and was fully convinced that in a very short time we would all be under the heel of the pope enthroned at Washington.

Another voter buttonholed me and recounted a thrilling story of how Hoover was shipping gold dollars by the million to his old pal King George and also the fact that Mellon was about to order silken knee breeches indicated that he, too, was involved in the plot.

And so it goes. There is more intolerance in this country today than ever there was even in the days of the Pilgrim fathers. What a mess! What a mess! And to think that so-called education is costing this city alone millions and millions of dollars every year. REQUSTED.

BISHOP CANNON'S PICTURE.

Berwyn, Ill., April 19.—THE TRIBUNE of Tuesday, April 19, contained a picture of Bishop Cannon taken in a replica of an old saloon. Its purpose, it seems, was to show the horror of those old places. A truer picture would have been of the present day speakeasies. An appropriate title would read: "The Father of the Beastly Bootlegger."

Every saloon that the dry law has removed from our corners has been supplanted by a half dozen, more or less, secret beer flats, where often vice of many kinds prevails. The sale of liquor has been suppressed in public places, only to increase a thousandfold in the private homes of our people.

Blind to bare facts, and selfish in their motives, dry fanatics are insistent on forcing upon an unwilling people an experiment that has practically been a curse since its very beginning. J. E. BRAEBECK.

A GOOD START.

Chicago, April 21.—Verily THE TRIBUNE'S leadership is needed as never before. The overhead must come down. The front page cartoon of six weeks ago with the tree being trimmed and the man with uplifted ax at its trunk still lingers in my mind.

The only thing that will redeem the country is reducing the overhead in a large way. Eliminate all unnecessary bureaus. Any one that can lead us to that will deserve a place alongside Washington and Lincoln. You have a good start. Go the limit. HENRY L. BAKER, M. D.

THE THINKER

[Punch (Copyright).]

Painter: "Sam, wot would 'appen to old England if, instead o' goin' up an' down, the pound went sideways?"

NAHIGIANS

Defy Competition!

LARGEST EXCLUSIVE ORIENTAL RUG IMPORTERS

in the MIDDLE WEST CHALLENGE VALUE-COMPARISON

Never before has there been such exceptional opportunities to purchase Oriental rugs at a fraction of former prices. Only Nahigians, with their huge purchasing power and tremendous stocks, could offer anything as outstanding as a Store-Wide Sale at Importers' Prices.

Hundreds of thousands of dollars' worth of finest Persian and Chinese rugs, in all sizes, colorings and designs, are displayed at prices unequaled in economy—unmatched in value. Nahigian Brothers, nationally known, have again aroused national interest in this most spectacular sales event!

THESE ARE *ACTUAL IMPORTERS' PRICES*—COMPARE THEM!

Large Size Rugs

			Normal Price	Sale Price
25174	Sparta	31.0 x14.11	2750.00	1350.00
6044	Baharistan	30.0 x11.8	2650.00	1250.00
22599	Sarouk	28.10x14.11	4250.00	1850.00
2595	Sarouk	27.0 x11.6	3250.00	1475.00
21582	Sparta	26.1 x15.2	2350.00	1100.00
19082	Sarouk	25.0 x12.5	2300.00	950.00
34592	Ispahan	24.8 x12.0	1350.00	750.00
24442	Chinese	24.0 x11.0	950.00	500.00
13979	Keshan	22.8 x13.6	3250.00	1450.00
35324	Sarouk	22.6 x12.9	2250.00	1050.00
477	Chinese	22.0 x13.0	975.00	525.00
31175	Ispahan	21.4 x12.4	1150.00	550.00

Antiques and Semi-Antiques

			Normal Price	Sale Price
1395	Khiva	11.8 x 8.0	250.00	125.00
14945	Keshmir	12.3 x 8.5	250.00	125.00
22311	Hamadan	9.9 x 5.10	225.00	95.00
5751	Shiraz	9.5 x 5.6	225.00	95.00
15795	Kurd	8.5 x 4.6	175.00	95.00
31817	Kazak	7.0 x 5.5	185.00	90.00
27387	Shiraz	9.0 x 4.5	185.00	90.00
15659	Kazak	7.4 x 5.6	175.00	95.00

NAHIGIAN QUALITY

The name "NAHIGIAN" has, during over forty years of business existence, become a tradition. Wherever fine Orientals are appreciated, a rug from Nahigians has the sterling mark of undisputed quality.

There are comparative grades of Orientals—a purchase at Nahigians offers you full assurance that you have a selection among the best in each grade, and that your purchase is exactly as it has been described to you.

Room Size Rugs

			Normal Price	Sale Price
24446	Lilahan	20.11x12.5	1150.00	485.00
444	Mihraban	20.8 x12.5	1350.00	550.00
23891	Chinese	20.0 x11.0	675.00	345.00
8464	Bijar	18.11x11.4	1600.00	675.00
6700	Sarouk	18.3 x11.9	1550.00	645.00
34693	Ispahan	18.0 x12.0	850.00	435.00
24630	Sarouk	17.4 x11.0	1500.00	625.00
2005	Chinese	17.0 x11.0	600.00	315.00
8825	Kerman	14.9 x 9.9	750.00	375.00
24871	Keshan	14.9 x10.4	1275.00	585.00
35905	Sarouk	14.0 x10.7	900.00	445.00
33411	Gorovan	14.0 x10.0	450.00	215.00

Throw Rugs

Lilahans, rich blues, roses	5.0x3.6	28.00
Lilahans, highly decorative	7.0x5.0	57.50
Sarouk, quaint patterns	3.0x2.0	12.50
Sarouks, loveliest in colors	5.0x3.6	38.00
Sarouks, beautiful in richness	7.0x4.6	77.50
Mosouls, rich and colorful	6.6x3.6	29.00
Chinese, deep, firm pile	6.0x3.0	38.00
Chinese, all colors desired	4.0x2.0	13.50
Belouch, soft, velvety texture	5.0x3.0	14.75
Afshars, colorful and strong	6.0x4.0	28.50

Ispahans

One of Persia's Fairest Creations

12.0x9.0 **$228** — 14.0x10.0 **$295**

These have been some of our best sellers for their ready appeal through the great variety of pastel colors, all-over small patterns and fine weave with sturdy body.

Sarouks

12.0x9.0

$265

These Sarouks do full justice to Nahigians' traditional high quality of Oriental rugs. Come to see them and convince yourself.

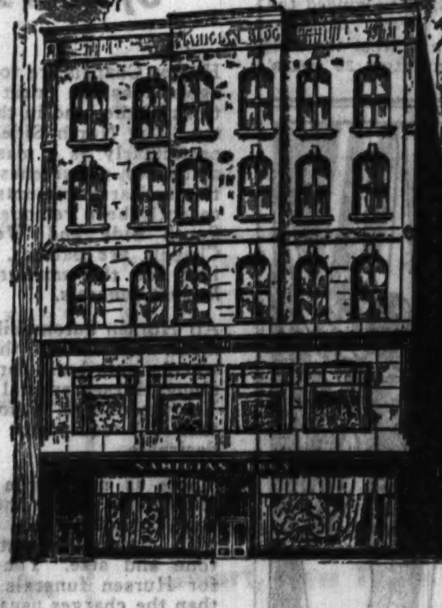

Chinese

12.0x9.0

$178 - $198

They have finest of weaves in most artistic array of colors and patterns. A visit will convince you.

Saddlebag Antique Mats

$5.35

These are true works of art in fascinating colors and patterns with a romantic background. Besides floor use, they are ideal covers on tables, piano benches and chairs. Also lovely pillows are made of them.

Let us send you a free booklet on the History of Oriental Rugs and the Care of Floor Coverings

NAHIGIAN BROTHERS

169 North Wabash Ave., Just North of Randolph

OPEN EVENINGS

FARMERS RISE AGAINST NEW MILK PRICE CUT

18,000 Protest Plan of Chicago Dealers.

BY PAUL POTTER.

Eighteen thousand dairy farmers in northern Illinois and Indiana and southern Wisconsin yesterday began preparing to resist a proposal of Chicago milk distributors that they lower wholesale milk prices a third time in sixteen months.

The dealers have called officers of the Pure Milk association, bargaining agency of the dairy farmers in Chicago and nearby cities, to a conference tomorrow afternoon, where the possibilities of a reduction will be discussed. F. H. Kullman of the Bowman Dairy company will be spokesman for the dealers and Don M. Geyer for the milk association, it was said.

Farmers Plan Protests.

Meanwhile reports from Lake county and other nearby country areas told of indignation meetings being planned by dairy farmers, many of whom are now said to be in distressed circumstances as a result of the 30 per cent reduction in wholesale milk prices since December, 1930. This reduction has permitted a cut of 2 cents a quart in the retail milk price in Chicago.

The farmers now receive $2.01 per hundred pounds (46½ quarts) of milk, but at existing prices for their surplus production they are said to average about $1.60 per hundredweight. Thus of the 12 cents a quart paid for milk in Chicago and the suburbs, slightly less than 4 cents goes to the dairy farmer.

Plan to Sign Contracts.

Dealers yesterday indicated they expected to sign contracts with the milk wagon drivers' union early this week on the basis of the new wage scale accepted by the drivers at a meeting Friday night. The drivers voted to take a reduction of 12 to 14 per cent, the basic wage scale being cut from $50 to $45 a week and commissions also being reduced. Officials of the inside dairy plant workers' union will confer with the employers Tuesday on what reduction in wage scale they will approve.

At the meeting tomorrow with the farmers' representatives the distributors will be asked to consider adopting a plan of reducing retail milk prices sufficiently to give consumers the benefit of reductions already made in union labor costs. This plan is to sell two quarts of milk for 23 cents, or two pints for 15 cents—the same sales idea that was used in stimulating milk consumption during the world war.

Officers of the Pure Milk association said they had understood that union labor would be willing to accept a sufficient wage reduction to compensate for the two cuts taken by farmers in the last sixteen months. They were told by dealers, they said, that labor costs would be reduced more than has been done.

HUNGRY PUPILS' FUND GETS $39 IN NEW GIFTS

A check for $30, an additional installment from the proceeds of a benefit given by District One of the Parent-Teacher association, was received by the Hungry School Children's fund yesterday. Other gifts brought the day's total to $39, acknowledged as follows:

District One, P.-T. A.	$30
Florence and Elsie	6
Peters Machinery company	2
Mrs. V. G. Burns	1
Total	$39
Previously acknowledged	$45,173.99
Grand total	$45,212.99

Through error the following gifts were omitted in Saturday's acknowledgment although the correct total appeared: The Bookhouse for Children, $13.50; Henry Fitts, $9; L. J. G., $3; Ruth and Jessie, $2; and "a friend" and M. Cunningham, each $1. Gifts should be mailed to the cashier of THE TRIBUNE, Tribune Tower.

C. E. Moore, Executive of Marshall Field & Co., Dead

Clarence E. Moore, 59 years old, 455 Belmont avenue, a lifelong resident of Chicago, died yesterday in the Grant hospital after an illness of two months. He was an executive in the china department of Marshall Field & Co. Surviving are his mother, Mrs. Alexander Moore, 91 years old, an early settler in Chicago, and a brother, Francis F., of 353 Woodlawn avenue, Glencoe. Funeral services will be held at the chapel in Graceland cemetery at 3 p. m. tomorrow.

Proves Rats Carry Rabies; Trinidad Pays Him $1,000

[Copyright: 1932: By the New York Times.]

PORT OF SPAIN, Trinidad, April 30.—The legislature voted today an honorarium of $1,000 to Dr. Pawan, who proved that rats carried the rabies bacteria that caused a recent outbreak in the colony. A government spokesman declared that the sum would hardly cover Dr. Pawan's expenses. He pointed out that Dr. Pawan had lost his health in seeking the origin of the disease.

C. H. JORDAN & CO.
Est. 1854
200 East Erie Street
At St. Clair St.
Superior 7709
Prompt Suburban Service

A complete moderate priced Funeral Service can be arranged at convenient terms.

Our Establishment is located on a convenient and quiet corner, with eight private rooms, for which no charge is made.

Tablet Marks Grave of John Alden Descendant

Left to right: Mrs. Ruth Taylor Re Qua, granddaughter of Mrs. Catherine Alden Gardner, who was a descendant of John and Priscilla Alden; Richard Finney, great-grandson; Charles Cortland Taylor, grandson; Mrs. Lois Ingram Finney, great-granddaughter and her children, Stephen and Janet; Mrs. Fannie Taylor Tyson, granddaughter, and Howell N. Tyson Jr., great-grandson, at ceremony in Rosehill cemetery yesterday when tablet was placed on grave of Mrs. Gardner. [TRIBUNE Photo.]

BEG YOUR PARDON!

An article published last Thursday concerning a 25 cent monthly surcharge on cradle telephones stated that the Illinois Bell Telephone company, in seeking the surcharge from the commerce commission, had stated the cost of the cradle instruments at $8 and the yearly maintenance at $4.09 to $4.15. Perusal of the commission's order authorizing the surcharge discloses that the company represented $8 as its average investment in a cradle phone over and above the money invested in a desk phone; also, that the estimate of $4.09 to $4.15 was represented as the company's annual expense for maintenance, interest, depreciation, taxes, etc., in a cradle phone over and above the annual expense on a desk phone. A $3 charge, set forth as the fee for installing or removing a cradle phone, was reduced last November to $1.50.

In an account of Friday's proceedings of the Serritella-Hochstein conspiracy trial the name "Consumers company" was included among a list of chain store companies which had been cited for short weighting in the régime of Dan Serritella as city sealer. The name should have read: "Consumers Sanitary Coffee and Butter Stores." The Consumers company, dealers in coal, ice, and building materials, has been in no way mentioned during the trial.

The name of Attorney William Scott Stewart was used mistakenly yesterday in a caption under the photograph of Attorney Cameron Latter. Mr. Stewart also was erroneously described as attorney for Timothy L. Connolly, former purchasing agent of the sanitary district, who was acquitted of a charge of forgery. Connolly was represented by Attorney Latter. Attorney Stewart represented Donald R. Joyce, co-defendant of Connolly.

MRS. WOOLLEY LEAVES $50,000 TO CHARITY HERE

The late Harriet Hale Woolley, a Chicagoan, divorced wife of Clarence Mott Woolley, chairman of the American Radiator and Standard Sanitary corporation, left bequests of $40,000 to the Presbyterian hospital and $10,000 to the Orchestral Association of Chicago. The gifts were disclosed yesterday when a transfer tax appraisal was filed in New York City.

Mrs. Woolley, who died at Monte Carlo on April 4, 1929, left a total estate of $557,624, the appraisal showed. Trust funds and gifts to 29 friends, relatives, employés, and institutions aggregated $416,000. The residue estate is given to the Fondation des Etats Unis of the City University of Paris, which also is to receive $50,000 in cash and $165,000 in trust funds after the deaths of the life tenants.

Buenos Aires Students Riot; Protest Stricter Discipline

BUENOS AIRES, April 30.—(AP)—Several persons were hurt tonight when university students on strike in protest against stringent regulations imposing stricter discipline upon them refused to disband a meeting in a plaza here tonight. Mounted police charged into the crowd and many were arrested. Thousands of students throughout Argentina struck for 24 hours today in protest against the regulations.

Burglars Take Clothing from Wilmette Church

Burglars yesterday took clothing valued at $75 from the Fifth Church of Christ, Scientist, Wilmette. They entered through a rear window.

COMPLETE FUNERALS
AS LOW AS $110.00

When costs must be low—and known in advance—we furnish a complete funeral as low as $110. No charge for use of Chapel, seating 250, organ equipped. Beautiful reception room—and private rooms.

Lain & SON
UNDERTAKERS
63rd. & HARVARD
TEL: WENTWORTH 0025

MISS KATHERINE PADDEN, AID TO E. J. TOBIN, DIES

KATHERINE PADDEN.

Miss Katherine Padden, 58 years old, for 21 years secretary to Edward J. Tobin, county superintendent of schools, died at her home, 7255 Indiana avenue, yesterday morning from an illness which began four months ago. Soon after the Christmas holidays Miss Padden was confined to her bed. Early in February her condition improved and she returned to her post for one week, after which physicians ordered her to remain at home.

"Miss Padden came to this office one month before I did," Supt. Tobin said yesterday. "She was the most faithful, efficient, and loyal employé in the county building. Such devotion was a rare quality. She was my closest advisor at all times. Her death is keenly felt."

Born in Chicago, Miss Padden was educated in the Chicago public schools. She is survived by her mother, Mrs. Bridget Padden; a brother, George, and two sisters, Josephine and Mrs. Edward J. Tobin. Funeral arrangements will be announced later.

MOBILIZE POLICE TO CURB JOBLESS IN SOUTH AFRICA

[Chicago Tribune Press Service.]

JOHANNESBURG, South Africa, April 30.—Johannesburg, scene of disastrous riots in 1913 and 1922, seems on the verge of another outbreak. Unemployment following the closing of the diamond mines, has increased rapidly recently. Firebrands today addressed massmeetings of jobless, urging them to demonstrate.

Meanwhile, the authorities have mobilized a defense force. All strategic points in the city are guarded. Headquarters of the mining industry have been heavily barricaded against possible attempts by a mob to rush the premises.

The premiums on riot insurance have risen rapidly in the last two days on the rumor that an outbreak is timed for May 1. Trouble started today when police, armed with tear gas bombs, attempted to arrest a speaker. The crowd resisted but eventually was dispersed by a police baton charge.

Magistrate Assassinated in India; Youth Is Held

CALCUTTA, India, April 30.—[U. P.]—R. Douglas, district magistrate at Midnapore, was shot and fatally wounded today as he was leaving a board meeting. A young Bengali was arrested.

Placed by D. A. R.

A tablet commemorating the memory of Mrs. Catherine Alden Gardner, descendent of John and Priscilla Alden of pre-revolutionary fame, was placed at her grave in the Rosehill cemetery yesterday by the Chicago chapter of the D. A. R. Mrs. Raymond W. Stevens, regent of the chapter, officiated at the ceremony. More than 30 persons attended, among them Mrs. Fannie Taylor Tyson, granddaughter of Mrs. Gardner. Other relatives present included two grandchildren, three great-grandchildren and great-great-grandchildren. Mrs. Gardner, who died in 1908, was the daughter of Ebenezer Alden, a soldier in the American revolution.

FOUR MOORES WIN NEW TRIAL IN PITTSBURGH

Four officials of the American Bond and Mortgage company of New York and Chicago were granted a new trial yesterday in a federal court in Pittsburgh on charges of mail fraud and conspiracy. They are William J. Moore, president and father of the other three defendants; Harold A. Moore, secretary; Kenneth W. Moore assistant treasurer, and Charles G. Moore, vice president, all former Chicagoans.

They were convicted on Feb. 25. Testimony was that the Moores issued more than $1,000,000 in second mortgage bonds against the Mayflower hotel in Washington, although the revenues of the building were barely sufficient to pay interest on first mortgage bonds. About $70,000 of the second mortgage bonds were sold to Pittsburghers, government prosecutors said.

The court in ordering a new trial said that the evidence against the Moores was wholly circumstantial. It permitted, the opinion said, the inference that they believed the second mortgage bonds were good investments, considering the optimism in the bond market in 1929.

Policeman Jacob A. Weber Dies; Taken Ill at Bureau

Funeral services for Policeman Jacob A. Weber, 46 years old, who died Friday of heart disease in his home at 2511 North Major avenue, will be held Monday. Policeman Weber, a member of the police force for 23 years, became ill at the detective bureau. He is survived by his wife, Rose, and three children, Clarence, 17 years old; George, 18 years old, and Walter, 14 years old.

JOHN E. JOHNSON, 55 years old, 1109 Ontario street, Oak Park, special policeman, died yesterday at his home of a heart attack. For the last two years he had been assigned to the Lowell Elementary school, 965 Lake street, Oak Park, where he guided the children across the street. Johnson retired three years ago from the Chicago fire department after 24 years' service.

ANY DRESS or SUIT DRY CLEANED AND PRESSED 49¢

GUARANTEED SUPER-QUALITY CLEANING!
Absolutely Guaranteed Against Shrinkage

Special:
For a Limited Time Only
DRAPES and CURTAINS Perfectly Cleaned and Finished. Only ...... 69c Per Pr.
6 Garments: Cash and Carry $2.50
9x12 Domestic Rugs Picked Up and Delivered. $1.98

WARNING! Common sense tells you there is a low price level BELOW which really GOOD workmanship is impossible to achieve. If you pay LESS than THIS price level for cleaning and pressing a suit or dress you are NOT GETTING work cleaned in HIGH GRADE NAPHTHA, spotted by EXPERT spotters, and pressed by EXPERIENCED pressers. We ABSOLUTELY and UNCONDITIONALLY guarantee you the finest workmanship possible and assure you that below this price level it is impossible to GET REALLY GOOD GUARANTEED DRY CLEANING and pressing. Give us a trial and be convinced.

Prices Going Up Soon! Phone Dearborn 9886 for Quick Pick-Up and Delivery Service.

HARVARD CLEANERS AND DYERS
39 S. STATE Cor. Monroe — ROOM 408

DAUGHTER LOSES COURT FIGHT ON $2,400,000 WILL

Michael Espert Sane, Two Witnesses Testify.

The will of the late Michael Espert, president of the Monarch Refrigerator company, who left his daughter, Mrs. Mary Louisa Ortseifen, 337 Essex road, Kenilworth, only a $3,000 annuity from the income of his $2,400,000 estate, was admitted to probate yesterday by Oscar S. Caplan, assistant to Probate Judge Horner.

Mrs. Ortseifen opposed the action, asserting through her attorneys that her father was not of sound mind when the will was made. Two witnesses, one of them Dr. Herbert M. Jacobs, attending physician at St. Luke's hospital where Espert died last Feb. 26, declared him sane.

Under the will the whole estate is left in trust. Mrs. Ortseifen and her 14 year old daughter, Marion, each receive $3,000 a year from the income. At Mrs. Ortseifen's death the trust terminates and the principal will be divided between her husband, George, and her daughter. Any other children will divide half the estate with Marion.

Mrs. Ortseifen announced that she would appeal the decision admitting the will to probate. Her only witness yesterday was Mrs. Norah Rowe McMasters, 1100 North Dearborn street, a nurse at St. Luke's hospital. Mrs. McMasters testified that Espert had proposed marriage to her although he had been informed that she had only recently been married. She said that several other circumstances had led her to believe that Espert was not sane when his will was drawn.

SPRAGUE FAMILY HOLDS U. S. ENVOY POST 100 YEARS

[Chicago Tribune Press Service.]

GIBRALTAR, April 30.—Richard Louis Sprague, American consul general here, was the recipient of congratulations from all parts of the world today in connection with the celebration of the 100th anniversary at the consulate of the Sprague family. Today in the presence of Gov. Gen. Sir Alexander J. Godley, naval, military and civilian authorities, and many consular colleagues from Seville, Malaga, and Morocco, Sprague received a bronze plate bearing the following inscription:

"Presented to Richard Louis Sprague, American consul at Gibraltar, by his colleagues in the American foreign service as a token of their regard and appreciation to commemorate 100 years of faithful and continuous service rendered Gibraltar by the Sprague family from 1832 to 1932."

Sprague, who is the oldest bachelor in Gibraltar, said: "I am a very happy man and I hope to live many years. My only regret is not being married, as the Sprague name will vanish with my death."

Mrs. Anna J. Schmidt, Widow of Broker, Dies

Mrs. Anna J. Schmidt, 64 years old, widow of the late John A. Schmidt, La Salle street investment broker, died Friday in her home at 130 South Ellsworth street, Naperville, Ill., it was learned yesterday. Mr. Schmidt died on Sept. 26 last. He had been active in the financing of Roman Catholic churches, schools and hospitals. Surviving Mrs. Schmidt are five children, Rosa C., Bernard J., Carl A., Mrs. Antonette M. Riedy, and Andrea O. Schmidt. Funeral services will be held at 10 o'clock tomorrow morning at SS. Peter and Paul church in Naperville.

German Zionist Leader to Speak Here Tonight

Dr. Nahum Goldmann, German Zionist leader, will discus "The World Jewish Situation" at a meeting of the Zionist organization of Chicago tonight in the Hotel Sherman. Dr. Goldmann is touring the United States in the interest of the American Palestine campaign.

"Funeral by Hursen" Of Course

Hursen Chapels are today recognized as the finest institutions of the kind in this country. The North Side Chapel, particularly, is a masterpiece of beauty, massiveness, facilities and arrangements. It has recently been remodeled. The South Side and West Side Chapels are palaces, convenient for the *smaller* or the *largest funerals.*

All Hursen automobile equipment, the finest things on wheels, was built for Hursen along Hursen special designs. Yet the charge is *no greater* than for equipment far less desirable.

There is no charge for the use of any of the three Hursen Chapels, each equipped with organs of unmatchable tone and size. The charges for Hursen funerals are less than the charges usually made elsewhere. So, call *Hursen, of course!*

Hursen
3 Funeral Homes:
West—2346 W. Madison St. Phone WESt 0100
North—929 Belmont Ave. Phone WELlington 1724
South—1820 S. Michigan Ave. Phone CALumet 4030
Chicago's Independent Funeral Director

SAINT'S BLOOD BOILS AND CROWD EXULTS IN NAPLES

[Chicago Tribune Press Service.]

NAPLES, Italy, April 30.—The miracle of St. Januarius took place at the church of Angioni at 7:30 o'clock tonight amid scenes of exultation. Some uncertainties about the coming year were felt among the people, however, for the saint's blood boiled only after an hour. When St. Januarius portends a good year for this city, of which he is the patron saint, the blood boils within a few minutes. Thousands took part in the three traditional processions, carrying the reliquary containing the saint's blood from the cathedral, where it reposes, to the small church of Angioni, and praying for a miracle. The final procession moved from the cathedral at 5 o'clock and after it ended men and women of all ranks prayed for an hour.

The receptacle containing the blood reposed in the central altar of the church beside a silver bust of the saint. After an hour Cardinal Ascalesi, archbishop of Naples, held up the glass receptacle showing the blood boiling and presented it to all the faithful to kiss. A blast of trumpets announced that the miracle had happened and all the bells of the city's churches pealed.

The miracles of St. Januarius occur each year on Sept. 19 and on the Saturday preceding the first Sunday in May. Failure of the miracles to happen means a bad year for Naples. According to tradition, St. Januarius was beheaded during the persecution of Christians by Emperor Diocletian in the third century. A faithful servant preserved his blood.

DEATH NOTICES

In Memoriam.

HIMELSTEIN—Hyman J. Himelstein. In sad and loving memory of our beloved husband and father who passed away 1 year ago today, May 1, 1931.
LOVING WIFE AND CHILDREN.

KALTEUX—Mary Kalteux. In loving memory of our dear mother who passed on two years ago today.
ANNA, EVANGELINE AND FRANK.

ANDERSON — Miss Elsie Emelia Anderson, 7438 Crandon-av., daughter of Mrs. Emelia Anderson, sister of Fred A. Anderson. Remains at residence; services at 2 p. m. Monday at Tabor Lutheran church, 80th and Escanaba-av. Interment Oakwoods.

BACON—Floral B. King Bacon, April 27, beloved wife of the late Dr. DeWitt C. Bacon, sister of Charles B., W. W. and C. C. King. Remains at chapel, 1253-55 N. Clark-st., until Monday at 8 a. m. Services at Graceland chapel Monday, May 2, at 10 a. m.

BEIN—Herman Bein, husband of Rose Hyman Bein, father of Mrs. H. Rosen and Sylvia Bein Tausig, at residence, 4427 Greenview-av. Funeral services Monday at 10 a. m. Interment Free Sons cemetery.

BESCH—Alvina Besch, wife of the late Henry, loving mother of Mrs. James Coffman, grandmother of Lauretta and Arno. Funeral Monday, 2 p. m., at parlors, 1946-48 Ogden-av., corner Harrison-st. Interment Rosehill.

BRODERICK—Henry Joseph Broderick at Tucson, Ariz., April 30, beloved husband of Ethel Glenn Broderick, loving son of Mary, nee Sanders, and the late Patrick, brother of Daniel, John, Edmund, Mary, and Mrs. N. J. Sherry. Remains will arrive Tuesday. Funeral notice later.

BROUGHAM—Maria E. Brougham, April 28, 1932, of 1641 E. 53d-st., beloved sister of Kate T. and James J. Brougham and the late Agnes Brougham. Funeral Monday at 8:30 a. m. from chapel, 5203 Lake Park-av., to church of St. Thomas the Apostle. Interment Hales Corner, Wis.

CLEARY—Mary Cleary, nee Miller, dearly beloved wife of the late John J., fond mother of John J. Jr., George H., Dorothy Marshall, Fred W., Helen Emrich, and Alice, fond sister of Alice Van Zendt and Anna Hull. Funeral from late residence, 4117 N. Francisco-av., Tuesday at 9 a. m., to St. Benedict's church, Irving Park-blvd. and Leavitt-st., where high mass will be celebrated at 9:30 a. m. Interment Mount Carmel cemetery.

COLE—Virginia Pearl Cole, April 29, 1932, late of 4423 Wentworth-av., beloved wife of Harry C. Cole, fond daughter of the late Mr. and Mrs. William Roberts, sister of Mrs. Mary Kirkham. Funeral services at chapel, 1820 S. Michigan-av., Sunday, at 9 p. m. Interment Cassopolis, Mich.

COZZI—Rose Cozzi, age 16, beloved sister of Phyllis, Angelo, John, and Anna, sister-in-law of Michael Onesto. Funeral from late home, 1106 W. Taylor-st., Monday at 9 a. m., to Our Lady of Pompeii church, to Mount Carmel.

DAVIS — Susana Davis, 6547 Harvard-av., April 30, 1932; wife of the late Pascall W. Davis, sister of Jennie and Esther Sands and Mrs. Hattie Ward. Services at chapel, 63d and Harvard, Tuesday, May 3, at 4 p. m. Interment at Oakwoods.

DOODY—Catherine Doody, April 30, beloved sister of Mrs. Anna McCauley, beloved aunt of Harold, Alphonse, Norbert, Vincenta and Veronica McCauley, Mrs. Laurence Wood, Mrs. Irene Schroeder and Mrs. Bernice Herren. Funeral Tuesday, May 3, from residence, 5817 Maplewood-av., at 9:30 a. m. to St. Hilary church. Burial Calvary cemetery.

DORF—Ray Dorf, beloved wife of the late Joe, fond mother of Mrs. Rose Page, Irving, Mrs. Martha Koplin, Charles, Sam, George, Herman, Mrs. Frances Levine, and Pearl. Funeral Monday, 2 p. m., from chapel, 3125 Roosevelt-rd., to P. O. W. cemetery, Jewish Waldheim.

DRUMMER—Henry Drummer, beloved husband of Catherine, nee Dorey, fond father of Laura Bossi, Henry S., Anna Rau, Helen Bjarnarson, Frances Richards, Sylvester, and the late Eugene and Viola, foster father of Dorothy Drummer. Funeral from late residence, 8210 S. Throop-st., Monday at 8:45 a. m., to St. Sabina's church. Interment Holy Sepulchre. Information Vincennes 5000.

ELWOOD—Frank L. Elwood, April 29; beloved husband of May E., nee Smurdon; fond brother of Harry and the late Mary of Joliet. Funeral Tuesday, May 3, at 8:30 a. m., from residence, 8139 Escanaba-av., to St. Bride's church. Interment Mount Olivet. South Shore 8822.

FARRELL—Ellen Farrell, nee Ivory, beloved wife of Richard J., fond mother of Mrs. May Boland, beloved sister of James and the late Thomas Ivory, Mrs. Mary McGrath and Mrs. Richard Swift. Funeral Monday at 9 a. m., from late residence, 5411 S. May-st., to Visitation church. Interment Mount Olivet. Yards 0662.

FISCHER—Ruth Fischer, age 18, beloved daughter of Fannie and Joseph Fischer, fond sister of Racia and Pauline. Funeral Monday, May 2, at 2 p. m., at chapel, 936 E. 47th-st. Interment Free Sons. New York City papers please copy.

FOLEY—Patrick Foley, beloved husband of Alice Shea Foley, fond father of Mary Theresa and John Foley. Funeral from residence of her sister-in-law, Mrs. Patrick Keating, 5244 S. Morgan-st., Tuesday at 9 a. m. to Nativity church. Interment Mount Olivet. Native of Filemore, Cahirciveen, County Kerry, Ireland. Beverly 9180, Yards 0586.

FORD — David Ford, beloved husband of Bridget Kennedy Ford, fond father of Elizabeth, James, and David. Funeral from residence, 7915 S. Peoria-st., Monday, May 2, 10:30 a. m., to St. Leo's church. Interment Mount Olivet. Member of St. Leo court, No. 661, C. O. F. Members will please meet at home of deceased Sunday, 8 p. m.

FREIGHER—Mollie Freigher, age 25, late of 3803 Cottage Grove-av., beloved daughter of Fred and Toby, fond sister of Mrs. Sarah Karshon, Mrs. Minnie Weinstein, Israel, Sam, Morris, and Meyer. Funeral Monday, 12 noon, from chapel, 2125 W. Roosevelt-rd., to P. O. W. cemetery, Jewish Waldheim.

GARRIGAN—Joseph Garrigan, beloved husband of the late Mary Garrigan, nee Poynton; fond father of William, Frank, Robert, John, and Mrs. Emil Benke. Funeral Monday, May 2, from late residence, 7954 St. Lawrence-av., to St. Dorothy's church, where solemn high mass will be celebrated at 9:30 a. m. Interment Holy Sepulchre. Call South Chicago 0155 or 0156.

HARTFORD—William J. Hartford, late of 4801 E. Lake Harriet-blvd., Minneapolis, Minn., beloved husband of Marie Quigley Hartford, father of Patricia, William Jr., John and Colleen, brother of Marie Hartford Soiret. Funeral from the residence of his aunt, Mrs. Ellen Auest, 8059 S. Green-st., Tuesday, 10 a. m., to Our Lady of Sorrow's church. Interment Mount Olivet. For information Yards 0662.

DEATH NOTICES

JACKSON—Clarence E. Jackson, suddenly, April 30, 1932, of 5326 Lake Park-av., beloved husband of Clara Hall Jackson, fond father of Francis C. Jackson; son of Mrs. Linda Jackson. Remains at chapel, 5203 Lake Park-av. Funeral Monday at 2:30 p. m. at Church of The Redeemer, 56th-st. and Blackstone-av. Interment at Mount Hope. Member of A. A. of S. & E. R. R. E. Union.

JAKUBOSKY—Anna Quigley Jakubosky, beloved wife of Adolph, fond mother of John and Brother Thomas Jakubosky, O. S. M., of Rome, Italy, sister of Edward Quigley of County Armagh, Ireland; Mrs. Bridget McElroy, Mrs. John O'Niell, and Sarah Quigley Collins, deceased. Funeral Monday, 9:30 a. m., from residence, 3320 W. Adams-st., to Our Lady of Sorrows church. Member of Third Order of Servites, Married Ladies' sodality, and Altar society of Our Lady of Sorrows church. Interment Mount Carmel cemetery.

JOHNSON—John E. Johnson, 1109 Ontario-st., Oak Park, beloved husband of Jule Johnson. Funeral Tuesday, May 3, at 2 p. m., at Forest Home chapel. Interment Forest Home cemetery.

JONES—Claudia M. Jones, daughter of the late John Price and Martha G. Jones, sister of Mrs. Mary J. Jones, Winifred E., and Eva M. Jones. Remains at funeral chapel, 5708 Madison-st., where services will be held Tuesday, April 3, 1 p. m. Interment Racine, Wis. Racine papers please copy.

KELLY—William Kelly, beloved husband of Margaret, nee Rogers; fond father of Mrs. Margaret Buehler, Mary and William Kelly. Funeral Monday, 9:30 a. m., from 5443 Quincy-st., to Resurrection church. Interment Calvary cemetery. Member of B. of L. E., division 96.

KEMP—Ida Kemp, beloved wife of John, fond mother of Mrs. Jeanette Barkow, Mrs. Alice Ton, Mrs. Doris Ton, Mrs. Christian Carberry, Margaret, Robert, and George Kemp. Funeral Monday, 2 p. m., at late residence, 5414 W. Jackson-blvd. Burial Mount Emblem cemetery.

KING—Emma King, nee Gibbons, 7202 Jeffery-av., April 29, wife of the late William, mother of Mary and Warren King. Funeral Monday, May 2, at 2 p. m., at chapel, 77th-st. and Jeffery-blvd. Cremation at Oakwoods.

KOHLER—G. A. Edward Kohler, April 29, 1932, at his residence, Belden-Stratford hotel, beloved husband of Mary Everett Kohler, father of Franklin W., and John B. Kohler. Funeral services at Rosehill chapel, Monday, 2:30 p. m.

KRAUSE—Marie Krause, nee Menge, April 30, at her daughter's residence, 5934 N. Rockwell-st.; beloved wife of the late Hugo H. Krause, mother of William H., Henry, and Mrs. Agnes E. Wieska. Member of Daylight chapter, No. 611, O. E. S. Funeral services Tuesday, 2 p. m., at funeral home, 5200 N. Western-av., corner Foster-av. Interment Memorial Park cemetery.

LANGOSCH—Minnie Langosch, nee Drews, April 29, 1932, of 5436 Kimbark-av., beloved wife of August Langosch, mother of the late Walter and Charlotte, fond sister of Mrs. Frank Dobberman, Frank, Arnold, Reynold and the late Robert and Emil Drews. Funeral Monday, May 2, at 1:30 p. m., from chapel, 5203 Lake Park-av., to St. Peter's Evangelical Lutheran church, 74th-st. and Michigan-av., at 2 p. m. Interment at Bethania cemetery. Information, call Hyde Park 0014.

LARSEN—Catherine Larsen, age 79 years, at residence, 5911 Elston-av.; mother of Perry F. Larsen and Mrs. Mabel Smith. Services at funeral home, 5826-28 Elston-av., Monday at 3 p. m. Interment at Acacia Park cemetery.

MALONEY—Steve Maloney, beloved husband of Annie, nee Brett, fond father of Mrs. Maude Acanfora and Stephen R., grandfather of Edward Acanfora and Anna Maloney, at residence, 1707 N. Nagle-av. Funeral notice later. Nev. 2818.

MANGANO—Anna Mangano, wife of the late Vincenzo, dear mother of Thomas, the late Mrs. Magdalene Matalone, Charles, Frank, Mrs. Frances Cosentino, sister of Mrs. Rosa Salerno and Joseph. Funeral at 8:30 a. m. from daughter's residence, 6039 Roscoe-st., Tuesday, May 3, to Sancta Maria Addolorata church. Requiem high mass. Interment Mount Carmel.

McCAULEY—See Doody notice.

McMURDIE—Marie McMurdie, April 30; beloved wife of James McMurdie, sister of Mrs. E. M. Oliver and William R. Keene. Services at chapel, 1253-55 N. Clark-st., Monday, May 2, at 2 p. m. Interment Mount Greenwood cemetery.

MELONE—John Melone, son of Romeo and the late Vincenza, nee Coleechia, brother of Arthur, Violet, Mario, Norma, Lena, and Romeo Jr. Funeral Tuesday, April 3, at 9 a. m. from residence, 1254 McAlester-pl., to Our Lady of Pompeii church. Burial at Mount Carmel.

MIKKELSEN [MICHELSEN]—Eliza Mikkelsen, of 4941 Irving Park-blvd., April 30, 1932, beloved wife of the late Andrew, fond mother of Mrs. Anna Johnsen, Mrs. Julia Gilman, Andrew, Albert, Alice and the late Lucy, sister of the late Jacob Hansen. Services Tuesday, 2 p. m., at funeral chapel, 4338-40 Fullerton-av. Interment Mount Olive.

MOORE—Delia Mullin Moore, wife of Peter, mother of James, Nicholas, John, Peter, Mrs. Mary Higgins, and the late Marguerita. Funeral Monday, May 2, at 10 a. m., from residence, 5534 S. May-st., to Visitation church. Interment Holy Sepulchre.

MOORE—Clarence E. Moore, April 30, beloved son of Frances E. and the late Alexander P. Moore, brother of Francis S. Moore of Glencoe. Remains at chapel, 1158 N. Clark-st., until Monday, 2 p. m. Funeral services Graceland chapel, 3 p. m.

NOREN—Frank R. Noren, April 29, 1932, at his residence, 1427 Berwyn-av., beloved husband of the late Anna, fond father of Delbert, grandfather of Betty Anne, brother of Herman Noren, 2 sisters in Sweden. Funeral service Monday, 2 p. m., at Lutheran Ebenezer church, Foster avenue and Paulina-st. Interment Memorial Park. Member of Ravenswood lodge, No. 777, A. F. & A. M., and Street Railway Employes' union, division 241. Longbeach 5147.

OBERG — Bjorn G. Oberg, suddenly, April 29, husband of the late Mathilde Oberg, father of Gunnar and Rosalie. Funeral services in the chapel, 4227 Cottage Grove-av., Monday, 1:30 p. m. Interment Mount Hope. Please omit flowers.

O'BRIEN—Albert J. O'Brien, late of 1038 W. 80th-st., dearly beloved husband of Phyllis O'Brien, nee Soderman, fond son of Edward and the late Bridget O'Brien, brother of Edward, Mrs. B. J. Dillon, Mrs. William Ebert, Mrs. J. Flanigan, Mrs. M. S. Ruhman, Mrs. Blanche Cussen, Mrs. A. S. Rennard, and Mrs. S. P. Caylor. Funeral Tuesday, May 3, at 9 a. m. from sister's residence, 8051 S. Lincoln-st., to St. Sabina church. Interment Mount Olivet. Triangle 8000.

O'BRIEN—William H. O'Brien, beloved son of Mary Slater O'Brien and the late John, fond brother of Thomas, Mrs. R. Nelson, John P., Mrs. P. Nugent, Mrs. T. Brennan, and Mrs. T. J. Loome. Funeral Monday, 9:30 a. m., from his late residence, 7604 Emerald-av., to St. Leo's church. Interment Mount Olivet cemetery. Information, Stewart 7700.

O'TOOLE—Peter J. O'Toole, beloved husband of Sadie Laura, fond brother of Mrs. Winnie Noonan, Ireland. Remains at chapel, 624 N. Western-av. High mass will be celebrated at Holy Rosary church Tuesday, May 3, at 9:30 a. m. Interment Mount Carmel. For information, Armitage 7800.

PACOVSKY — Frank Pacovsky, April 28, 1932, beloved husband of Mary, fond father of Mrs. George Schleichert, Frank Jr., Joseph, James and Edward, brother of Joseph Pacovsky of Wilkeson, Wash. Funeral from late residence, 5007 S. Damen-av., to SS. Cyril and Methodius church, 50th-st. and S. Hermitage-av., Monday, May 2, 8:15 a. m. Interment Resurrection cemetery. For information call Prospect 3810.

PADDEN—Katherine M. Padden, beloved daughter of Bridget Duggan Padden and the late James P., fond sister of Josephine B., Stephen A., Mrs. Belle Tobin, George A. and the late James H. and John E. Padden. Funeral Monday at 8:45 a. m., from late residence, 7255 Indiana-av., to St. Columbanus' church. Interment Mount Olivet.

PEKAR—Katherine Pekar, April 29, 1932, late of 4357 Lincoln-av., loving mother of Mrs. Elsie Ruff, grandmother of Robert, Edward, and Walter Ruff. Member of Welfare lodge No. 204, O. M. P.; services at chapel, 2221 Lincoln-av., Monday, 2 p. m. Interment Montrose cemetery.

PETESCH—Antone Petesch, beloved brother of Sister Mary Edburga and Mrs. Mary Oswald. Services from late residence, 1314 Elgin-av., Forest Park, Monday, May 2, to St. Bernardine church at 10 a. m. Interment Mount Carmel.

PRILE—F. S. Prile, beloved husband of the late Catherine Prile, brother of Elizabeth Haren. Funeral from chapel, 7705 Cottage Grove-av., Monday, 9:15 a. m., to Holy Cross church, 65th and Maryland-av. Burial Mount Olivet. Information, Radcliffe 7705.

PULLANO—Carmela Pullano, age 49, beloved wife of Rosario, mother of Frank, Carolina, Leonard, Rose, Joseph, Anthony. Funeral Monday, 10:30 a. m., from residence, 3113 Princeton-av., to St. James church. Interment Mount Carmel cemetery.

PURITZ—Margaret Corcoran Puritz, beloved wife of the late Hugo Puritz, sister of Kathryn Prendergast, Ellen Boomer, Mary Fleming, and Hannah Thompson. Funeral Monday, 9:30 a. m., from Fleming residence, 12766 Gregory-st., Blue Island, Ill., to St. Benedict's church. Interment Mount Olivet.

DEATH NOTICES

PYNE—James R. Pyne, at his home, 1015 S. 6th-av., Maywood, beloved brother of Mrs. Mary Stinson. Funeral Monday, 9 a. m., from funeral home, Lake-st. at 2d-av., Maywood, at 9:30 a. m. to St. James church. Interment Calvary.

QUINLIVAN—Michael J. Quinlivan, April 29, at 531 W. 43d-pl., beloved son of Michael and Bridget, nee McAuliff, brother of James, Francis, Joseph, Daniel, and the late John. Funeral Tuesday at 8:45 a. m. at St. Gabriel's church. Interment Mount Olivet. Particulars, Yards 0703.

REISING—Oliver Richard Reising, April 29, 1932, late of 854 E. 52d-st., beloved husband of Dorothy Belle Reising, fond son of William J. and the late Amelia Reising, brother of William C. and Lillie F. Baier. Funeral at chapel, 1820 S. Michigan-av., Monday at 2 p. m. Interment Elmwood.

RIGOR—Alfred Rigor, April 29. Knights Templar service under the auspices of Englewood commandery, No. 59, K. T., at memorial chapel, 63d-st. and Evans-av., Monday, May 2, at 3:30 p. m. Interment Oakwoods. Member of Mystic Star lodge, No. 758, A. F. & A. M.

ROTH — Maurice Roth, April 30, 1932, brother of Henry, Lester, and Walter Roth. Remains at chapel, 2701 N. Clark-st. Funeral service private.

ROWAN—Beatrice Shealy Rowan, beloved wife of the late Thomas F. Rowan, dear mother of Dr. W. A., Dr. T. F., John J., and Miss Regina Rowan, Mrs. M. A. Tack, and Mrs. E. C. Ryan. Late residence, 2724 E. 75th-pl. Funeral Tuesday, May 3, at 9 a. m. to St. Bride's church, where solemn high mass will be celebrated at 9:30. Interment Holy Sepulchre. Call South Chicago 0155.

ROWE—Henry E. Rowe, beloved husband of Margaret L. Rowe, father of Mrs. Alice Walsh, Mrs. Marion Wyers, Thomas, Russell, Margaret, Henry, William, Helen, and Francis, brother of Frank L. Rowe and Mrs. Margaret Hilton. Funeral services Sunday, 8 p. m., from 1643 W. Adams-st., auspices of Electric lodge, No. 868, I. O. O. F. Burial Benton Harbor, Mich., Monday.

SALERNO—See Vipiana notice.

SANDUSKY—Lieut. H. C. Sandusky. Family at 5426 W. Monroe-st. Funeral notice later.

SCANLON—James Scanlon, beloved brother of Thomas, Mrs. C. Euting, Michael, Daniel and the late Mrs. M. O'Shaughnessy. Funeral Monday, 8:30 a. m., from his sister's residence, 7537 S. Sangamon-st., to St. Leo's church. Interment Mount Carmel cemetery. Information, Stewart 7700.

SCHMIDT—Anna J. Schmidt, nee Schwartz, of Naperville, Ill., wife of the late John A. Schmidt, fond mother of Rosa C., Bernard J., Carl A., Andrea O., and Antoinette M. Riedy. Funeral Monday, May 2, 1932, 10 a. m. daylight saving time, at Naperville, Ill. Interment at Naperville, Ill.

SCHNEIDER—Dominic Schneider, April 30, beloved son of the late Jacob A. and Catherine Schneider Buether, fond brother of Barbara Strass, Lucille Valde, and Jacob M. Schneider and William Buether Jr. Funeral Tuesday, May 3, at 9:30 a. m. from residence, 6037 N. Hermitage, to St. Gertrude's church.

SCHREIBER — Ralph Schreiber, April 30, 1932, beloved husband of Esther, nee Rundgren, fond son of Gertrude and the late George, dear brother of Mrs. Norma Dee, Mrs. Lois Bunker, Mrs. Ymar Ritter, and Dolores Schreiber. Funeral Tuesday at 12:30 p. m. at chapel, 4325 Armitage-av. Interment Peru, Ill., via autos.

SIMONS—Marie Louise Simons, of 845 W. 58th-st., April 29, 1932, beloved wife of Joseph C. Simons, fond mother of Frank J. Simons and Mrs. Beulah A. Podesta, grandmother of Mrs. Del. Delbridge and Morayne Podesta. Services at chapel, 63d and Harvard, Monday, May 2, at 1 p. m. Interment Mount Greenwood.

SODEN—Emily Frances Soden, 1705 E. 85th-st., April 28, 1932, beloved daughter of Mrs. Emily J. Soden, sister of Edna Soden and Mrs. Charles A. Brady. Services at chapel, 63d and Harvard, Monday, May 2, at 3 p. m. Interment Oakwoods.

STAHNKE—Theodore L. Stahnke, suddenly, April 29, beloved husband of Anna, nee Luhnow; fond father of Le Roy, Theodore C., Leslie, and Ruth, nephew of Mr. and Mrs. Paul Pflug. Funeral Monday, May 2, 2 p. m., at funeral home, 5308 Belmont-av. Interment Ridgewood cemetery.

STEINLE—Mary Steinle, April 29, widow of the late Charles, beloved mother of Bertha Loeb, Louise Hartman, Gertrude, Mary Schadel, Matilda Rourke, Rose Wilson, Katherine Hart, John, William, George, and Ernest. Funeral Monday, 9:30 a. m., from chapel, 3100 Irving Park-blvd., to Our Lady of Mercy church. Toronto, Ont., papers please copy.

SUESSEL—Leopold Louis Suessel of 5479 Hyde Park-blvd., beloved husband of Frances. Funeral Monday, May 2, at 9:30 a. m., at chapel, 936 E. 47th-st., to Mount Mayriv.

SULLIVAN—James W. Sullivan, April 30, dearly beloved husband of Mary, nee Ryan, brother of Michael and Jerry of St. Paul, Minn., and Patrick of East Grand Forks. Funeral from late residence, 1021 Wolfram-st., Tuesday, May 3, at 9 a. m., to St. Sebastian's church, at Wellington-av. and Halsted-st. Interment St. Joseph's. La Salle, Ill., papers please copy.

SWANSON—Greta Swanson of 1807 N. Natoma-av., beloved sister of Ann Swanson. Funeral private. Please omit flowers.

TAYLOR—Jesse D. Taylor, April 30, at the Ridgeview Hotel, Evanston. Beloved wife of James P. Funeral Monday, May 2, at 2:30 p. m., at chapel, 3415 N. Clark-st. Burial at Rock Island, Ill., Tuesday.

VOGEL—Valentine Vogel, April 30, aged 83 years, beloved husband of the late Margaret, nee Eckel, fond father of August, Joseph, Mary, William, John, and the late Julia Martin. Funeral Monday, May 2, at 9 a. m. from late residence, 7018 S. Morgan-st., to Sacred Heart church. Interment St. Maria cemetery. Vincennes 0600, or Yards 2799.

VOGT—Albert Fred Vogt of 3816 N. Oketo-av., beloved husband of Ruth, fond father of Mrs. Blanch Brant and Mrs. Geraldine Polver, Herbert, Robert, Fred, Harold, Arthur, Curtis, and Clarence. Funeral at chapel, 6453 Irving Park-blvd., Monday, 2:30 p. m. Interment Concordia.

VIPIANA—Giuseppi Vipiana, husband of the late Marie, nee Martilotta, father of Mrs. Rosario D. Salerno. Funeral Tuesday, May 3, 9 a. m., from residence, 724 De Koven-st., to Guardian Angel Church. Burial Mount Carmel.

WEBER—Jacob A. Weber, beloved husband of Rose, nee Zalud, loving father of George, Clarence, and Walter. Member of Policemen's Benevolent association. Funeral Monday, 8:30 a. m., from residence, 2511 N. Major-av., to St. Genevieve's church.

WHITEHEAD—William H. Whitehead, 1228 S. Wood-st., beloved husband of Elmira, nee Hoff. Member of B. of L. E., division No. 582; Newton lodge, No. 142, A. F. & A. M.; Newton, Kas., Lady Washington chapter, No. 28, O. E. S. Services at chapel, 1648 W. 63d-st., Monday, May 2, 1:30 p. m. Interment Woodlawn cemetery. Information, Prospect 4055.

WIECZOREK—Stanley Wieczorek, age 43 years, beloved husband of Marie, nee Oehlberg, fond father of Viola and William, brother of Thomas, John, Peter, Pauline, Kozlowski, Anna, Richter and Clara Wisniewski. Funeral Monday, May 2, 1932, at 9:30 a. m., from late residence, 3040 Davlin-ct., to St. Ladislaus church. Interment St. Adalbert's cemetery.

WITZGALL—John W. Witzgall, beloved husband of Barbara Witzgall, nee Leipold; fond father of Margaret Krentner, Barbara Fischer, Anna, Marie and George Witzgall, brother of Anna Kuhnlein and Margaret Mahringer. Funeral Monday, May 2, 1932, at 10 a. m., from his residence, 3316 Pensacola-av., to Our Lady of Mercy church. Interment St. Mary's. Member of Goerres Court, No. 121, C. O. F., Holy Name society, and North Side section, No. 1, Bayerisch America Verein.

ANNOUNCEMENTS.

TRILLING—Mary Trilling. A monument will be dedicated Sunday, May 8, at 2 p. m. Share Zadek cemetery, Waldheim.
HYMAN TRILLING AND FAMILY.

CARD OF THANKS.

HAUDE—William F. Haude. In their recent bereavement at the loss of their beloved son, William F. Haude, late of 1043 Clarence-av., Oak Park, Mr. and Mrs. Herman Haude extend a card of thanks for the floral offerings and kind expressions of sympathy to their friends and Western Undertaking company and Western Casket company with whom William F. Haude had been associated for the last 23 years.
THE HAUDE FAMILY.

CEMETERIES.

TWO 8 GRAVE LOTS, BEVERLY CEMEtery; will separate; reas. Prospect 4230.

3 OR 6 GRAVES IN MEMORIAL PK. CEMetery Section B. Univ. 0129. Chp., cash.

SAVE $200—TOOK IN TRADE PERP. CARE lots, almost every cem. Dear. 8685.

8 OR 14 GRAVES—FAIRMOUNT CEMEtery. Call Prospect 8189.

MONUMENTS.

Attention! Grave Owners.
Monuments and headstones cleaned, refinished like new. For inspec., ph. Gra. 1105.

RELIGIOUS PRESS VOTES TO ENTER POLITICAL ARENA

Protestant Editor Cites Militant History.

BY THE REV. JOHN EVANS.
[Chicago Tribune Press Service.]

Washington, D. C., April 30.—[Special.]—The Protestant religious press will go into action in the 1932 political campaign. Resolutions to that effect were unanimously adopted this morning at a meeting of the editorial council of the religious press. The council represents more than 200 denominational journals read by more than 500,000 subscribers throughout the country.

It was frequently pointed out during the two days' sessions of the editorial council that the influence of the religious press extends far beyond its immediate readers. This is due to the fact that the editorial policies of the various religious journals become the pulpit policies of virtually all of the 50,000 or more pulpits of American Protestantism.

Chicagoan Leads Movement.

The resolution to adopt a policy of interest in the coming campaign followed an address by Dr. Dan B. Brummitt, editor of the Northwestern Christian Advocate, Chicago, an official publication of the Methodist Episcopal church. Dr. Brummitt declared that Protestantism has always been interested in politics as they were related to moral and social issues. He pointed out that the denominations are descendants of Luther, Knox, Wesley, Huss, William Penn, and other militant reformers back to John the Baptist and in Matthew 25 to Christ himself.

With these antecedents, Dr. Brummitt asserted the churches cannot agree with those who demand that "We must not bring into the secular realm ideas based on religious belief. Nothing we ask the state to be or do is based on a creed except as a creed is itself a charter of human rights. We contend for the Declaration of Independence and not the Athanasian creed."

Politicians Oppose Church.

The Methodist editor denounced secular leaders both in and out of the churches who contend the church's main business is character production that disregards social and economic influence at work. Dr. Brummitt argued that "We live in a world of opposition, active and dynamic," to character welfare.

"The politician also agrees that we stick to our own affairs," Dr. Brummitt continued. "But that is because we are usually in his way. If we were for him he would have no objection. I am betraying no secret when I say that at this moment the Republicans are willing that we should be active in politics. The Democrats are not so sure of it. Four years ago they were not doubtful at all."

Dr. Brummitt defined politics as a social plan for a great community. He urged that politics is not necessarily "graft spoils, trades, treachery, and lies. But when it is," he continued, "shall the church keep silent and stay out when business, crime and navy leagues, home market leagues, American Legion, farm bureaus, chambers of commerce, and tariff seekers are all in politics asking favors. The church asks nothing for itself.

Recalls Hoover's Calls for Aid.

Dr. Brummitt pointed to the "many times Mr. Hoover has asked help of churches." He cited the call "to his rescue in the food administration's drive against waste," and the invitation a year ago to 4,000 church leaders to consider child welfare, while now, as an editor, at his request, "I am telling my readers to spend and not hoard."

Dr. Brummitt said the churches had "foolishly trusted overmuch in the law" in regard to prohibition. "When this ancient foe of all the church becomes a business for law to deal with, the law finds the task too heavy. Whatever will be the outcome of current debate, the church, as always, will be profoundly affected in all its life by the results of any legislation whatever, or of none at all on this scourge of the common life."

Refuses Pay Cut

MME. MARIA JERITZA.

New York, April 30.—[Special.]—On the heels of the announcement that Beniamino Gigli, the Italian tenor, has severed his connection with the Metropolitan Opera association it was learned today that another star, Maria Jeritza, the Austrian soprano, has also refused to accept a cut in salary and will not return to the opera house next season.

Mme. Jeritza, who in private life is the Baroness Leopold von Popper, has not been reëngaged because of her refusal to fall into line, as most of the other artists at the Metropolitan have done, and agree to sing for less money in order to assist the company to weather its present financial crisis. In connection with this report, it was said that Gota Ljungberg, the young Swedish soprano who made a sensationally brilliant debut as Sieglinde in Wagner's "Die Walküre" last Jan. 20, has been instructed to study several of the rôles which made Jeritza famous, including that of "Tosca," in preparation for next season.

"Nemo Week" Special

Wonderlift Combination

$5

Of the Exclusive Ventilated New Material

Women who find warm weather annoying will be happy to know this combination affords the same adequate control as the regular Wonderlift. Yet it's almost unbelievably cool and comfortable. Style 96-680 for the tall figure, 14-680 for the short figure . . . both in sizes 34 to 54 bust measure.

Shown on a Living Model—All Week 10:30 A.M. to 3 P.M.

THIRD FLOOR—DEARBORN ST.

LOW PRICES ELSEWHERE MEAN LOWER PRICES AT THE

BOSTON STORE

STATE, MADISON AND DEARBORN STREETS
Store Hours 9 to 6; Saturday, 9 to 7

TRADE IN YOUR OLD FURNITURE FOR NEW—PHONE OUR NEAREST STORE FOR AN APPRAISER TO CALL AT YOUR HOME!

Important Notice to Former Customers of Burley & Co.

WE ARE proud to announce that Burley & Co. have designated us to take care of all their old customers. All Burley & Co.'s open accounts have been transferred to us and payment should be made at one of our stores. If you are paying on a bill at the present time, or if your account is closed, we cordially invite you to visit us.

FOR 74 YEARS the L. Fish Furniture Co. has consistently served the people of Chicago. Everything you buy here is fully guaranteed in every particular. No sale is FINAL at Fish's until you are perfectly satisfied. Merchandise that does not prove satisfactory may be exchanged—or your money will be cheerfully refunded.

Shop with Confidence at Fish's!

MOVING WEEK BARGAINS at Fish's

These sensational values on sale Monday and Tuesday only! Shop at our store nearest your home! Goods held for future delivery if desired! Free delivery within 50 miles of Chicago by our fleet of auto trucks. Come to Fish's and save!

We Accept Scrip and Tax Warrants on Old and New Accounts!

$149.50 Value! **2 Pc. Angora Mohair Living Room Suite $99.50** $7.50 Cash—Balance Monthly! BEAUTIFULLY designed with all the latest features of style and comfort. Luxuriously upholstered in mothproofed Angora mohair with reversible cushions in lustrous moquette.

$1.95 Value! **Metal Clothes Hamper 95c** NEW oval style, strongly built and nicely finished in green enamel. Limit one to a customer. Packed in an easy-to-carry carton. None delivered.

$3.75 Value! **Solid Walnut Table $1.75** ATTRACTIVE book trough style. Strongly built of solid walnut with polished 2-tone top. One to a customer. No phone or mail orders, please!

$6.50 Value! **Windsor Rocker $3.98** SHAPELY Windsor style with comfortable saddle seat. Built of solid birch in walnut finish. One to a customer. No phone or mail orders, please!

Crib with Simmons Mattress $16.50 Value! $9.98 $2 Cash! STORKLINE crib in pretty enamel finish. Complete with Simmons all cotton mattress.

Solid Walnut Chair $15.00 Value! $9.95 $2 Cash! SEAT and back upholstered in lustrous moquette. Graceful, solid walnut frame.

Walnut Finish Chest $11.50 Value! $6.98 HAS 4 deep, roomy drawers that provide plenty of storage space. Very low price for a chest of this quality!

Attractive Love Seat $44.50 Value! $25 $2.50 Cash! SMARTLY upholstered. Full depth, reversible cushions. It's a great value at our low price!

2 Pc. Parlor Suite at Chicago's Lowest Price! $34.95 Only $5 Cash! YOU'D expect to pay at least $69.50 for a suite of this style and quality. Attractively upholstered with spring filled reversible cushions. Full size sofa and lounge chair.

Handsome 3 Piece Bedroom Suite—$79.50 Value! $54.75 Only $5 Cash! HERE'S a stylish, beautifully designed suite at an amazingly low price. Fine walnut and maple veneers. Attractive Venetian mirrors. Bed, chest and choice of dresser or vanity, only $54.75.

Bed, Spring and Mattress Complete $19.75 Value! $12.75 $2 Cash Balance Monthly All Sizes. HANDSOME bed in walnut finish, complete with sanitary rustproof spring and "Restmore" all cotton mattress. All sizes.

Secretary Desk $22.50 Value! $12.98 $2 Cash! LOWEST price on record! Fine mahogany veneers and selected tupelo. Glassed-in bookcase.

Has Porcelain Top! $4.75 ALL steel cabinet base with stainless white porcelain top. 16x20 inch size. $9.50 value!

High Chair With Porcelain Tray $3.98 WINDSOR style in walnut finish. Complete with porcelain swing-over tray. $6.75 value!

$6.50 Value! **Solid Walnut! $2.49** IMAGINE—a solid walnut coffee table for only $2.49! Has convenient handle. One to a customer. No phone or mail orders, please!

Lounge Chair $29.75 Value! $17.95 FAMOUS "Kroehler" make. Deep, roomy and comfortable. Beautifully upholstered in long wearing tapestries. $2 Cash—Balance Monthly!

5 Piece Oak Dinette Set $24.50 Value! $16.95 $2 Cash, Balance Monthly. STURDY solid oak construction richly finished and attractively decorated. Extension table and four comfortable Windsor chairs. Never before priced so low!

9x12 American Oriental Rugs With Mothproof Rug Cushion FREE! $37.75 $3 Cash! VALUES to $55. Exact reproductions of famous Oriental masterpieces. Heavily fringed ends. Choice of patterns. 27 inch Hall or Stair Carpet, per yard, $1.00

Greatest Value on Record! *Famous Marshall Type* **Innerspring Mattress** $30 Value! $12.88 NOT to be confused with the ordinary innerspring mattresses. This has the famous Marshall type individual, nested coil construction known the world over for quality and comfort. Beautiful damask design ticking. Each mattress packed in sanitary carton. $2 Cash—Balance Monthly!

The Sensational New Low Priced **MAJESTIC Electric Refrigerator $99.50** COMPLETE INSTALLED No Service Charge. $10 Cash! Balance Monthly. A FAMOUS quality refrigerator, made by Majestic and offered at a price every family can afford! Stainless porcelain inside—everlasting "Elasto" finish outside. Multi-powered, quiet, dependable. Heavily insulated, 8½ square feet of shelf area. A refrigerator built to give you a lifetime of satisfactory service. Fully guaranteed in every particular.

Beautiful Woods! Triple Plate Mirrors! Regular $139.75 Value! $99.50 RICHLY figured burl walnut and maple veneers, hand rubbed and polished. Lovely triple plate mirrors. Splendid interior construction, dustproof and reinforced. 3 pieces, bed, chest and choice of de luxe dresser or beautiful Hollywood vanity. Only $7.50 Monthly Pays for It!

Lloyd Baby Carriage $12.75 LOOM woven and beautifully finished in weatherproof enamel. Nicely upholstered. A bargain thrifty mothers will appreciate.

Woven Fibre 3-Piece Set—A Bargain $2 Cash! $17.95 RICHLY enameled. Spring filled seats covered in pretty cretonne. Chair, rocker and settee, only $17.95.

Speed Queen Electric Washer With Lifetime Porcelain Tub $49.50 $5 Cash! $5 Monthly! Greatest Washing Machine Value in America! Liberal Trade in Allowance for Your Old Electric Washer!

2-Pc. Bed Davenport Suite, $69 Value! $49.85 $5 Cash! DAVENPORT opens into a full sized bed. Upholstered in jacquard velour of fine quality. Comfortable chair to match.

Marble Top **Solid Walnut** $16.50 Value! $8.75 DAINTY hand carved solid walnut French commode with genuine marble top. Just see it!

$22.50 Value! **Occasional Table $14.95** BEAUTIFUL new design with richly figured burl walnut veneer top. You'll want one! $2 Cash—Balance Monthly!

$19.75 Value! **Chifforobe $14.63** HOLDS a man's or woman's entire wardrobe. Wardrobe section has sliding rod for hangers. $2 Cash—Balance Monthly!

Rayon Damask Drapes Per Pair $3.98 NEATLY tailored and fully lined. Pleats interlined with buckram. Full width and length.

7-Pc. Dining Suite, $125 Value! $79.50 $5 Cash! DESIGNED for the smartest homes and built to last a lifetime. Table, 5 chairs and arm chair. Buffet, $47.50

Here's Another Sensation! **HOOVER Special Electric Vacuum Cleaners** Original Price $65.00 $21.95 $2 Cash—$2 Monthly. Small Carrying Charge. THINK of getting a genuine HOOVER for such a remarkably low price. Each machine has been completely reconstructed at the Hoover factory. Each machine has a brand new ball-bearing, beating-sweeping brush; new cord; new bag; new belt. Fully guaranteed in every particular.

$22.75 Value! **Refrigerator $16.75** ALL steel in gleaming Duco enamel. Buy it now and save! $2 Cash—Balance Monthly!

$54.50 Value! **Gas Range $39.75** NEW table top style in stippled green and ivory porcelain. Insulated oven. $3.50 Cash—Balance Monthly!

Smart, New Table Desk! $27.50 Value! $14.98 $2 Cash! FULL size, 20x38 inches. Genuine walnut veneers with quilted mahogany front. 4 spacious drawers.

Innerspring Studio Couch $16.75 Only $2 Monthly. OPENS into a full sized bed. Complete with resilient innerspring mattress. Very attractively covered. (Pillows extra.)

Sensational RADIO Bargain $14.75 COMPLETE It Gets Police Calls. BRAND new 1932 model complete with powerful pentode and screen-grid tubes and dynamic speaker. Fully guaranteed! Pay Only $1 Weekly!

L. FISH FURNITURE CO.

Loop Store 208-212 S. Wabash Ave. (Just South of Adams)

1906-08 Wabash Ave. | 822-24 W. 63d St. | 3322-24 Lawrence Ave. | 654-56 W. North Ave.
1901-11 State St. | 862 Broadway, Gary | 3036-38 Lincoln Ave. | 2656-58 W. North Ave.

CHICAGO STORES OPEN MON., TUES., THURS. AND SAT. NIGHTS TILL 10

PERSONAL SHOPPING SERVICE
For Residents of Chicago and Suburbs
MAIL THIS COUPON
L. FISH FURNITURE CO.
2225 W. Pershing Rd.
Please send me information on the following:
....
....
NAME ....
ADDRESS ....
TR-1

FRENCH WOMAN TO PRESENT U. S. WOMEN TO KING

Mellon Picks French Envoy's Wife for Honor.

[Chicago Tribune Press Service.]

LONDON, April 30.—Because the official hostess of the American embassy has not previously been presented to the British court, Andrew W. Mellon, American ambassador, has chosen Mme. Pauline de Fleuriau wife of the French ambassador to the court of St. James's and doyenne of the diplomatic corps, to present twenty American women to King George and Queen Mary on May 11 and 12.

America's official hostess is included in the group, however. Mrs. David K. E. Bruce, Ambassador Mellon's daughter, is among the twelve who will line up in the Mall at the first court and knit, play phonograph records and bridge in their cars while waiting for the drive through the gates of Buckingham palace for the ceremonial entry into the palace and for the recognition by the British rulers—something which is prized above all else by society women of democratic America.

One from Middle West.

This year's first presentees were chosen almost exclusively from the east. Two come from the Pacific coast, one from the northwest, and one from the middle west. The remainder live on the Atlantic seaboard

The presentations at court will be followed by two more in June. The scramble to get names on the coveted list continues annually by political wirepulling or whatever other means it takes to do the job.

The British courts are always a great show in London. The debutantes and matrons who have succeeded wait for hours in front of the palace. Crowds invariably mill around the line of limousines, chiefly made up of women gathered to admire the clothes of the visitors.

The First on List.

The following Americans will be presented at the first court, May 11:

Miss Mary Elizabeth Beebe, Wallingford, Pa.; Mrs. David K. E. Bruce New York, daughter of Ambassador Mellon; Miss Helen Bryan, Richmond, Va.; Mrs. Eugene H. Dooman, New York, wife of the first secretary of the American embassy; Miss Hilda Foster Boston; Miss Estelle Frelinghuysen Elbero, N. J.; Miss Denise Livingston, Boston; Miss Isobel McCreery, San Francisco; Miss Natica Nast, New York; Mrs. Cortland Parker Princeton, N. J.; Mrs. William T. Piggot Helena, Mont., and Mrs. David E Finley, Washington, D. C.

At the second court, May 12, the following will be presented.

Mrs. E. Champion Acheson Jr., Middleton, Conn.; Miss Winifred Holt Bloodgood, Baltimore, Md.; Mrs James R. Herbert Boone, New York Mrs. Russell M. Brooks, Salem, Ore Mrs. William Lindsay, Boston; Mrs Rufus Graves Mather, Gibson Island Md.; Miss Catherine McAndrews, Owatonna, Minn., and Miss Daphne Prizer New York.

Wins Race with Death Over Ocean to Mother

NEWCASTLE, England, April 30.—(AP)—Rupert Mitford won a race with death from the United States today by a few hours. He was on a holiday there with his wife when he received word that his mother, the dowager Lady Redesdale, was seriously ill. He caught the steamer Majestic and left it on a tug at Cowe Roads, taking an airplane here. When he arrived his mother was unconscious, but she rallied briefly later and recognized him. She died a short time afterward.

Appendicitis Operation Is Prize in This Contest!

Tampa, Fla., April 30.—[U. P.]—An appendicitis operation was offered today as first prize in a Y. M. C. A. membership contest here. Dr. George E. W. Hardy, Y. M. C. A. president, who offered the prize, said that if the winner already has lost his appendix he will examine him to see if the removal was properly accomplished.

Peru, Ill., Police Request Cut in Pay and Get It

La Salle, Ill., April 30.—[U.P.]—The Peru police department has refused to be left out of economy moves. A petition by department members asking that their wages be reduced in line with those of other city employés was granted by the city council last night.

Save 1/2 on HEATING PLUMBING OIL BURNERS

The lowest prices ever quoted on guaranteed heating systems. 35,000 users and 56 years specializing in the heating business is your guarantee.

Call Boulevard 2500

or send coupon below. A courteous trained engineer will call at your home and give you free estimate.

NO OBLIGATION.

HARDIN-LAVIN CO.

Mail Coupon—No Obligation

Hardin-Lavin Co. Est. 1876
123-33 W. Pershing Rd.

Please send free information on items checked below:

☐ Oil Burners ☐ Hot Water Systems
☐ Steam Systems ☐ Plumbing

Name ....

Address ....

T.5-1-32

WILL BOW AT BRITISH COURT

Mrs. David Bruce, daughter of Ambassador Mellon and hostess of embassy, who will be presented at English court May 11. She will be introduced by wife of French ambassador. Mrs. Bruce cannot make presentations because she herself has not been presented.

Miss Natica Nast of New York, who will be presented to King George at first court on May 11 along with other American women.

[Acme Photo.]

Realty Broker Jailed by Feinberg Is Free on Bond

Martin S. Furman, 8745 Commercial avenue, a south shore real estate broker, was freed from the county jail under a $1,000 bond yesterday morning when the Appellate court overruled with a writ of supersedeas a ten day contempt of court sentence imposed on Thursday by Circuit Judge Michael Feinberg. Furman was accused of perjury during his examination in connection with the transfer of property presumably in order to avoid liability on a $9,500 debt to the closed Roseland State bank.

COUPLE FINED FOR ASSAULT.

Kenneth La Grotta, 31 years old, a florist at 1458 West 55th street, and his wife, Valera, 18 years old, were fined $5 each yesterday by Judge Francis Allegretti in the South Chicago court for an assault on the clerk in the Rowantrees hotel, 500 West Engelwood avenue.

CANADA GETTING READY FOR BIG TRADE SESSION

Empire Conference to Be Held in July.

BY GEORGE SMITH.

[Chicago Tribune Press Service.]

OTTAWA, April 30.—As the 1932 spring session of Canadian parliament draws nearer to its close, activities increase in preparation for the biggest empire show the dominion has ever had within her gates—the British Empire Economic conference, opening in July at Ottawa.

Youthful hostess that she is, Canada is tremendously excited at the obligation to receive and entertain so many imposing family guests. The government is organizing committees of entertainment and reception, as well as committees of experts, the personnel drawn from the civil service, on tariff, taxation, transport, currency and exchange.

With only one voice, so far, to warn her against hopes held too high—the voice of the dominion's only woman member of the commons, Miss Agnes Macphail—Canada has great expectations from the empire trade conclave. While Canadian anticipations do not seem to reach the extreme voiced sometimes from London, that of effecting a grand British empire trade merger, the dominion does hope for an arrangement whereby her piled up grain is to flow to British markets under some preferential trade pact with London.

Canadian Industry Anxious.

Canada realizes she will be asked to open her markets to British industrial competition in return for the plum of a wheat preference. Canadian industry, particularly the textiles and the clothing industry, is frankly anxious over this prospect. But the economic plight of the Canadian farmer, particularly the western grain grower, being admittedly worse than that of the Canadian industrialist, there seems little doubt but that Canadian industry will be asked to concede something to agriculture. Indeed, from the tone of the protests and the presentations from western agricultural representatives in parliament, the Canadian wheat growing west would simply rise up in arms if such concession were refused.

But, while the stump political speakers, incited no doubt by a spirit of real patriotism, are talking about this "greatest opportunity" of Canada's history, and inferring a prospect of revolutionized trade channels to the benefit of the dominion, Miss Macphail, a former country school teacher, representative of the Ontario rural constituency of South East Grey.

Thinks it will Sit.

"They [the government] would be very wise not to parade the imperial conference as much as they have done," she told parliament recently. "At any rate, I would suggest that they do not parade it any more, because the more people expect from it the worse it is going to be—for the government. I do not for one moment think that the imperial conference is going to be the world shaking event that we have been led to think.

"It is not that I do not want the imperial conference to succeed. I do want it to succeed. But how can it? Last year the Canadian prime minister went over to Great Britain to tell the British people what they should do. They were to put up a tariff around Britain and give us a preference inside, while in return we were to leave the tariff against Britain where it was but raise the tariff against other countries ten per cent. In brief, Canada said to Britain, 'You buy our goods and in return we won't buy yours.' Since that time we have artificially jacked up in three ways the prices of British goods coming to Canada, by artificially stabilizing the pound; by juggling with the value of goods for customs purposes, and by the new fangled tariff called the excise. In other words, three times since then we have said to Britain 'we want you to buy from us but we don't want to buy from you.'

Empire Trade Declining.

Miss Macphail went on to declare: "We might as well admit it, Canada's trade with the empire has been declining. In the calendar year 1931 we bought 75.8 per cent of our imports and sold 63.6 per cent of our exports outside the British empire. In 1914 the empire took 55.3 per cent of our exports and in 1929 only 39.3. But the share of our trade with the United States, both exports and imports, has remained fairly constant over the same period, in spite of Canadian and American tariffs.

"In view of all these facts, which are known to all of us, it is foolish to hope that we shall be able to build up empire trade unless each part of the empire makes concessions to the others."

Premier Bennett, whose analysis of the importance of the July conference here is that "the whole future of the world is dependent on the vision and forethought of the men who will represent a quarter of the world's population at the forthcoming imperial conference," has consistently refused the house of commons details of the conference organization plans.

Retires Tomorrow

James F. King, city clerk of Lake Forest for 34 consecutive years and known as the "boss" of the town, who will retire from office following council meeting tomorrow night. He is 73 years old and in point of service the oldest city clerk in Illinois.

[Rayhuff-Richter Photo.]

ITALY LAUNCHES 'BATTLE OF GOLD' TO END HOARDING

Citizens Asked to Give Up Old Jewelry

BY DAVID DARRAH.

[Chicago Tribune Press Service.]

ROME, April 30.—Fascist authorities today launched a "battle of gold" to augment the reserves of the Bank of Italy. All Italians were urged not only to exchange the gold coins they may have been hoarding in the family sock against bank notes or bonds, but also to sell to the Bank of Italy their antiquated gold ornaments, antiques, medals, and coins out of usage.

The project is an imitation of the British method of increasing gold reserves which was used some time ago and it is expected to have further imitation in other European countries

Gold Coverage 40 Per Cent.

It was revealed today that the increase of the Bank of Italy's gold reserves by 1,500,000 gold lire [$79,500] shown in the last statement was accounted for by Italians selling nondescript gold objects which were turned in to the bank. The gold reserve is now reported as over 40 per cent of the paper circulation. Authorities are urging the method of finding gold at home instead of withdrawing foreign gold deposits for the reason that it does not involve sending Italian paper out of the country.

The campaign is expected to turn up a large quantity of family heirlooms, curios, and jewelry held in peasant families, and antiquated gold ornaments and utensils, and even gold teeth, which have intrinsic but no corresponding commercial value.

Bank Sets Prices.

The ministry of corporations has been asked to provide quick and easy means of assaying the gold offered for sale and the Bank of Italy now is offering 12 lire per gram [64 cents] for gold objects, 94 lire [$4.98] for sterling gold, and 374 lire [$19.82] for 100 franc pieces of the Latin Monetary league.

COAL

NEW LOW PRICES
FOR MONDAY ONLY

TRUE GENUINE POCAHONTAS
HONESTLY REPRESENTED
MINE RUN $6.25 PER TON
10 TON LOADS OR MORE
2 to 10 Tons, $6.50 Per Ton

TRUE GENUINE POCAHONTAS
Lump, Egg, Range or Nut
$8.50 PER TON
(Sizes Mixed)

GENUINE COKE KOPPER'S

Range	$8.00 Per Ton
Nut	8.00 Per Ton
Chestnut	8.00 Per Ton

For two tons or more

Petroleum Carbon COKE
The Ashless Fuel
Same Size as Kopper's Coke
RANGE AND NUT MIXED $8 PER TON
NO DUST 100% CLEAN
Two Tons or More

Petroleum SCREENINGS
Used in Many Apartment Bldgs.

10 Ton Loads	$5.25 Per Ton
5 to 10 Tons	5.50 Per Ton
2 to 5 Tons	5.75 Per Ton

ALWART BROS. COAL CO.
Main Office, 1854 Webster Ave.
PHONE
North Side—Brunswick 4200
Rogers Park—Rogers Park 4200
South Side—Lafayette 1106
T-5-1-32

LAST DAY & Nite BOAT SHOW NAVY PIER

Subscribe for The Tribune

You'll feel Mighty Proud DRIVING THIS SMART NEW DE SOTO

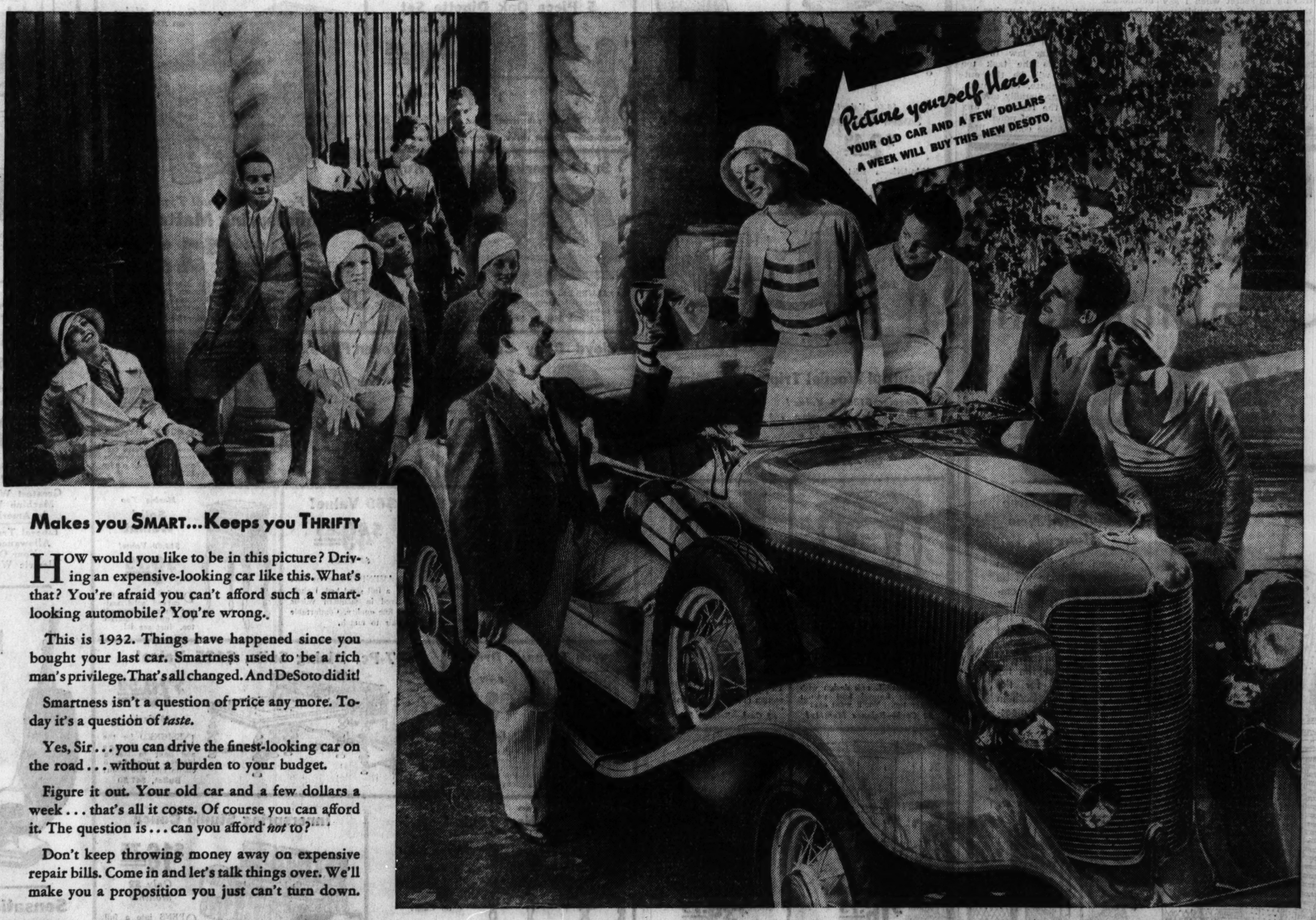

Makes you SMART... Keeps you THRIFTY

HOW would you like to be in this picture? Driving an expensive-looking car like this. What's that? You're afraid you can't afford such a smart-looking automobile? You're wrong.

This is 1932. Things have happened since you bought your last car. Smartness used to be a rich man's privilege. That's all changed. And DeSoto did it!

Smartness isn't a question of price any more. Today it's a question of *taste.*

Yes, Sir... you can drive the finest-looking car on the road... without a burden to your budget.

Figure it out. Your old car and a few dollars a week... that's all it costs. Of course you can afford it. The question is... can you afford *not* to?

Don't keep throwing money away on expensive repair bills. Come in and let's talk things over. We'll make you a proposition you just can't turn down.

De Soto Six-$675 AND UP F.O.B. FACTORY

A MODEST PROFIT PER CAR... but sell a lot of them. That's DeSoto's policy. That's why you can get such features as Floating Power, Free-Wheeling and Hydraulic Brakes... without paying a premium. DeSoto prices start at $675 for the Standard Models. $775 for the Custom Models. F. O. B. Factory of course. And how these cars are selling! DeSoto has broken a lot of records... we're already 65% ahead of last year's sales. And that's going some in times like these. DeSoto Motor Corporation, Division of Chrysler Motors.

MICHIGAN AVENUE DEALER
BRADY & COMPANY
2419 Michigan Ave. Calumet 2454

NORTH
BERNARD & LEE, Inc.
Evanston, Ill. University 2127
ARNOLD TOWNE, Inc.
5450 Broadway Longbeach 5286
SUNNYSIDE MOTOR SALES
4513 Lincoln Ave. Longbeach 7693

NORTH—Cont.
DUAL MOTOR SALES
2648 N. Cicero Ave. Berkshire 3625
NORTHWAY MOTORS
2647 Milwaukee Ave. Capitol 2700
FINE-THOMAS MOTOR SALES
4140 Irving Park Blvd. Avenue 1900
WESTERN AVENUE MOTORS
5928 N. Western Ave. Ardmore 3854
M. J. SCHMIDT
3718 Southport Ave. Wellington 2206

NORTH—Cont.
LAWRENCE AVE. AUTO SALES
3016 Lawrence Ave. Keystone 8394
GARLISCH MOTOR SALES
Elk Grove, Ill. Bensenville 34-W-3

WEST
NODELL MOTORS
5504 W. 22d St. Cicero 2125
DEMOS AUTO SALES
4325 W. Grand Ave. Belmont 5500
THE SCHAEFFER AUTO SALES
3549 W. 22 St. Crawford 7707

WEST—Cont.
TOM HARRIGAN, Inc.
Oak Park, Ill. Austin 1220
THE LUTHIN GARAGE
Hinsdale, Ill. Hinsdale 680
C. J. ECK MOTOR SALES
Forest Park, Ill. Forest 707
AVENUE MOTOR CO.
6729 Ogden Ave. Berwyn 6590
KALAINIS MOTOR SALES
3962-66 Archer Ave. Virginia 1334

SOUTH
BURKE MOTOR SALES
6725 S. Western Ave. Hemlock 5060
BROUGH MOTOR SALES
7430 Stony Island Ave. Butterfield 7620
DORCHESTER MOTOR SALES
1369-71 E. 67th St. Dorchester 9000
R. C. CARDY MOTOR CO.
8035 S. Halsted St. Stewart 7460
BERGSTROM AUTO SALES
830 W. 59th St. Wentworth 4730

SOUTH—Cont.
LAKESIDE AUTO SALES
6052 Cottage Grove Midway 0596
S. & H. MOTOR SALES
Chicago Heights, Ill. Chicago Hts. 249
HILL AUTO SALES
Blue Island, Ill. Blue Island 2474
HEGEWISCH MOTOR SALES
13334 Baltimore Ave. So. Chicago 9315
A. & A. MOTOR SALES
10858 S. Michigan Pullman 8080

ALL SALES CASH
NO EXCHANGES

ALL SALES FINAL
NO REFUNDS

ALEXANDER H. REVELL & CO.

WABASH AVE. AT LAKE ST.

OPEN EVENINGS

OPEN EVENINGS

Going Out of Business FOREVER!

VAST STOCK AT STILL LOWER PRICES

EVERYTHING MUST GO!

OCCASIONAL PIECES PRICED BELOW CURRENT WHOLESALE COSTS

In this gigantic Liquidation Sale of Fine Home Furnishings—the largest ever held in Chicago—you are asked to judge for yourself the values that are offered.

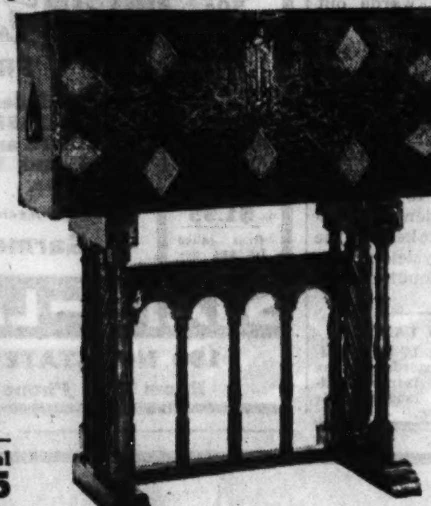

Spanish Wall Desk

Genuine walnut, beautifully trimmed. A real work of art. Former price $275 .... $98.00

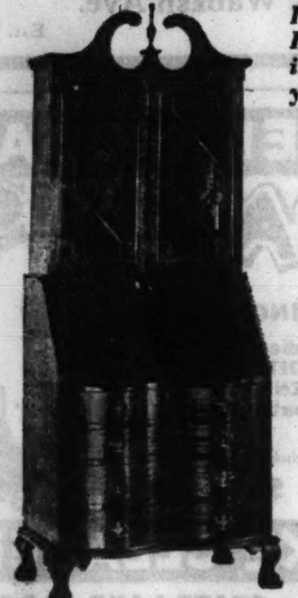

GOVERNOR WINTHROP
SECRETARY

Combination mahogany and gumwood—4 drawers with automatic slides—a real authentic Colonial style. Former price $59.50. Now $29.75

SHOWN ABOVE—One of the sensations of the sale—a 2-piece Suite, spring edge, loose pillow back, tapestry covering. Former price $100.00 .... $49.00

Solid MAHOGANY SUITE—2 pieces—upholstered in a rich combination of plain and figured rose velvet. A beautiful set. Formerly $450.00 .... $198.00

A Solid Mahogany 2-piece Suite, elaborately carved—covered in fine damasks or velvets—green or red tones. Formerly $700.00 .... $289.00

SOLID MAHOGANY SUITE—2 pieces, a K & R production—3 individual pillows, covered in exquisite red damask. Former price $850.00 .... $395.00

EVERY PIECE OF THIS FURNITURE OFFERS THE UTMOST FOR YOUR MONEY IN VALUE

OCCASIONAL CHAIRS AT PRICES THAT WILL REALLY ASTONISH YOU

Three years ago such prices as we quote in this going-out-of-business sale would have been called impossible. Today, however, values must be forgotten. Everything must go.

Quite a large group of these Chairs with backs of linen frieze. Former prices as high as $24.00 .... $5.95

Here is one of our finest chairs. Solid mahogany, hand carved with a choice of assorted covers, down and hair cushions. Formerly $100.00 .... $44.85

STOCKS REPLENISHED DAILY FROM OUR VAST STOCKS

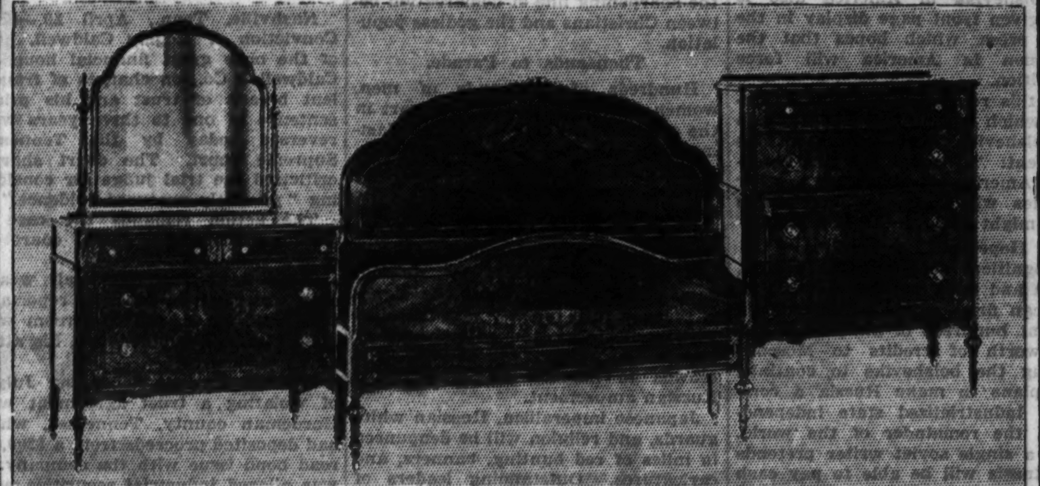

MATTRESS & BOX SPRING TO MATCH

All sizes—may be bought separately; $40 value—both for $18.95

REVELL'S Finest Felt, Hair and Lamb's Wool INNER SPRING MATTRESS. Regularly priced $59.50. Now .. $27.00

BOX SPRING MATTRESS—8-oz. standard A. C. A. ticking. $39 value. Choice of either mattress or spring $19.00

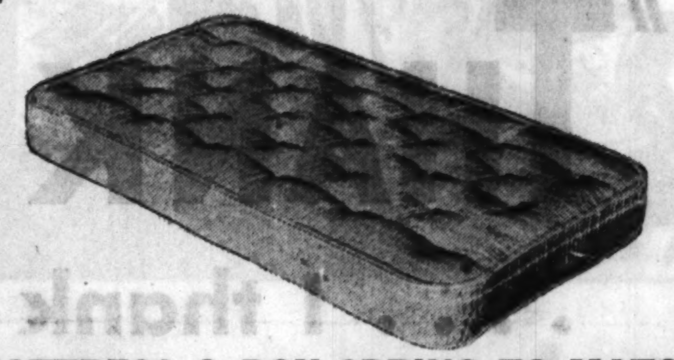

UNDREAMED OF VALUES IN BEDROOM SETS

ILLUSTRATED ABOVE—Walnut Veneer and Gumwood Set with Butt Walnut Fronts—extra large size dresser and mirror—Oak interiors—dustproof throughout. Choice of any three pieces. Former price $185.00. $89.00

A HEPPLEWHITE SUITE in Brown Mahogany with inlays—Dresser, Chest, Twin Beds. Formerly $425 .... $197.85

7-piece Satinwood Suite with green decorations. Full size bed—one of our very fine sets. Former price $795.00 .... $378.00

A MAGNIFICENT WALNUT AND ROSEWOOD SET—8 pieces—Twin Beds. A masterpiece. Formerly $1,700 .... $795.00

English period, walnut veneer—3 pieces—maple overlays—dustproof throughout—center drawer guides. Former price $250.00 .... $114.85

VALUES IN DINING ROOM FURNITURE NEVER BEFORE SEEN IN CHICAGO

EARLY ENGLISH Dining Room Set in Oak, Refectory Table, 6 Chairs. Former price $165 .... $79.65

$92 BUFFET to match, $43.85. $96 CABINET, $44.65. $39.50 SERVER, $19.65.

OAK DINETTE SET—Refectory Table—4 Chairs. Leather covered. Former price $94 .... $48.65

HEPPLEWHITE DINING SUITE in walnut and gumwood—attractively inlaid. 5 Side Chairs and Armchair. Former price $260 .... $127.00

$140 Buffet, $67. $160 Cabinet, $76.85. $100 Server, $44.95.

OAK CHINA CABINETS—Only six left. Former prices to $97.00 .... $29.85

BEDROOM SETS AT RECORD LOW PRICES

ILLUSTRATED ABOVE—3-piece Suite. Choice of twin or full size Beds with Chest, Dresser or Vanity. Butt Walnut fronts $69.00

A SUPERB SATINWOOD SUITE—7 pieces, inlaid with Rosewood and Carpathian Elm, trimmed in a soft green enamel. Former price $1,000.00 .... $395.00

A GROUP OF OLD VANITY TABLES—Many exceptional pieces. Former prices to $65.00 .... $16.95

A GROUP OF BOUDOIR CHAIRS in Chintz, Cretonne and Damask. Formerly to $24.00 .... $7.95

BROWN MAHOGANY HIGHBOY of Queen Anne type. Formerly $125.00 .... $49.85

DOUBLE DAY BEDS—Brown Mahogany color—Jenny Lind ends. Former price $37.00 .... $18.95

HUNDREDS OF EQUALLY DESIRABLE BARGAINS

THE DELIRIOUS DELIGHT OF A REAL BARGAIN IS FOUND IN THE ODD PIECES

Thousands of Odd Pieces provide a real thrill for those who seek actual and sensational bargains. You can spend days in the mammoth Revell store and find something new every hour.

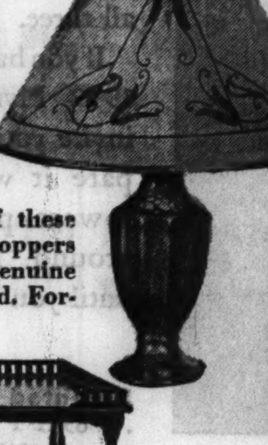

POTTERY LAMPS

In three colors with two lights. Former price $5.

$1.95

There are only a few of these fine Tables—the early shoppers will get them. Shelves genuine mahogany, posts gumwood. Former price $17.50.

MAGAZINE TABLE

$7.95

THREE-DRAWER SOLID WALNUT

$28 Commode .. $12.50

Other COMMODES, some truly magnificent pieces. Values to $150 ...... $65.00

LIVING ROOM PIECES STILL LOWER

The Damask SOFA (illustrated) is upholstered in exquisite coverings—choice of three colors. Formerly $125.00 .... $46.85

A group of Solid MAPLE DAVENPORTS, homespun effects. Formerly $145.00 .... $42.65

A group of fine OCCASIONAL CHAIRS in a wide range of fabrics—some wonderful bargains. Former prices to $60.00 .... $13.95

A group of fine LOUNGING CHAIRS in a wide variety of fabrics. Formerly to $65.00 .... $19.85

Solid Mahogany CONSOLE TABLE with turned top. Formerly priced $58.00 .... $22.65

ENGLISH LOUNGING CHAIRS—Still a complete collection to choose from. A wide variety of fabrics. Formerly to $25.00 .... $10.00

VISIT THE LAMP SECTION FOR TRULY SENSATIONAL VALUES

CHAIRS AND TABLES FOR EVERY ROOM AT TREMENDOUS REDUCTIONS

Never a Sale like this. Think of it! After 56 years Revell's is going out of business forever. Everything must be sold, so values are absolutely disregarded.

Occasional Table

Genuine walnut—elaborately carved with octagonal top. Former price $72 .. $24.65

ONLY 28 OF THESE

Coffee Table

Solid walnut—with a removable glass tray. Former price $22.50.

$8.75

WINDSOR SIDE CHAIRS

Here's your opportunity. 185 of these always needed chairs in walnut or mahogany finishes. Formerly $6.50.

$2.98

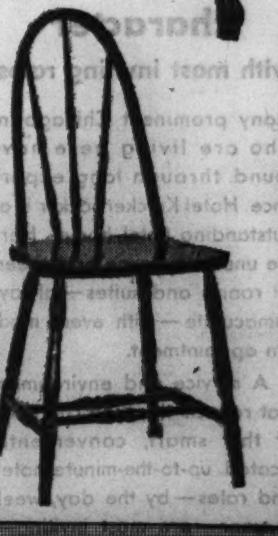

PRICES SLASHED WITH ABSOLUTE DISREGARD FOR VALUE!

RUSSIA LAYS OFF 25 PER CENT OF FACTORY LABOR

Shortage of Food Forces Cut in Personnel.

BY DONALD DAY.
[Chicago Tribune Press Service.]

RIGA, Latvia, April 30.—From impeccable authority, THE TRIBUNE is informed that the soviet Russian supreme council of national economy has issued a general order to government industrial undertakings to decrease immediately the number of workers employed by 25 per cent.

This decree, which throws 4,000,000 Russians out of work, became effective 10 days ago. The results already are visible in Moscow, where each morning before the employment bureaus near Red square 10,000 jobless seek work. The Moscow unemployed still are receiving the daily ration of a pound of bread, but in other industrial districts the workers were deprived of bread cards and ordered to return to their homes in the villages.

Factories Expel Workers.

At the large industrial projects, such as the Stalingrad tractor plant, the Nishni-Novgorod auto plant, the Amo auto truck factory, the Moscow and Dnieprostroy hydro-electric project, the Magnitnaya iron mines, and the Krusnetz coal basin, the workers were forcibly expelled from the premises, which are surrounded by barbed wire and heavily guarded by troops.

The personnel of the Russian railroads has been decreased 30 per cent; the Nishni-Novgorod auto plant, 35 per cent, and the Dnieprostroy power plant, 25 per cent, according to Americans employed in these undertakings.

The reason for the drastic step, according to the informant, is the absence of food supplies. The extent of the famine is emphasized by the fact that Moscow bakeries have begun to sell whole wheat bread for the first time in eight years. Supplies of rye are exhausted and wheat is being drawn from the exports stores and the so-called famine fund.

Sell Canned Fruits.

The appearance of canned fruits, vegetables and fish—which formerly were exported—in Moscow coöperatives, which are selling them at fancy prices, further confirms the famine.

The entire soviet press printed on the first page Congressman Adolph J. Sabath's resolution demanding that the United States recognize Russia. The similar demand of Senator Joseph T. Robinson and other friends of the bolsheviks in America also is being given front page display in the soviet press, which hopes that the depression in America will force recognition.

Sabath's resolution contains a sentence which is especially appealing to the bolsheviks, who underscore his statement: "Through delaying recognition, America is losing trade to other countries which are making profits which might go to the United States."

Hope for Huge Credits.

Recognition, according to Izvestia, Pravda and other papers, means that American firms would be encouraged to grant hundreds of millions of dollars' worth of credits to Moscow, enabling the bolsheviks to continue their plans to make Russia a completely industrialized state independent of the remainder of the world.

Not a single soviet writer pretends that Russia will be able to pay cash for the orders which their sympathizers in America are holding out as an inducement for recognition.

STATE ACADEMY OF SCIENCE TO MEET THIS WEEK

The 25th annual meeting of the Illinois Academy of Science will be held Friday and Saturday at the University of Chicago. Members will be welcomed on Friday morning by Robert Maynard Hutchins, president of the university, who will address a general assembly of the scientists in Mandel Hall auditorium.

Friday afternoon will be devoted to sectional meetings, open to the public, of various divisions of the academy.

Dr. Fay-Cooper Cole, anthropologist of the University of Chicago, and retiring president of the academy, will address a meeting on Friday night in the Shoreland hotel on "The Coming of Man." On Saturday morning the members will make a conducted tour of the New Oriental museum at the university, the Field museum, Adler planetarium and the Shedd aquarium.

PEDESTRIAN KILLED BY AUTO.

Farrell, Pa., April 30.—(AP)—William D. Baney, 33, of Sharon, a pedestrian, was killed last night when two automobiles collided. Baney was pinned against a pole by one of the machines.

A Hotel-Home of highest character with most inviting rates!

Many prominent Chicagoans who are living here have found, through long experience, Hotel Knickerbocker is an outstanding hotel-home. Here are unusually large and cheerful rooms and suites—always immaculate—with every modern appointment.

A service and environment that reflects the high character of this smart, conveniently located, up-to-the-minute hotel. And rates—by the day, week or year—are most inviting—if not astonishing!

Please come in—and judge for yourself.

HOTEL KNICKERBOCKER
Walton Place
Just East of Michigan Blvd.
Chicago

CRUSADERS' PLAN AIDS JOBLESS

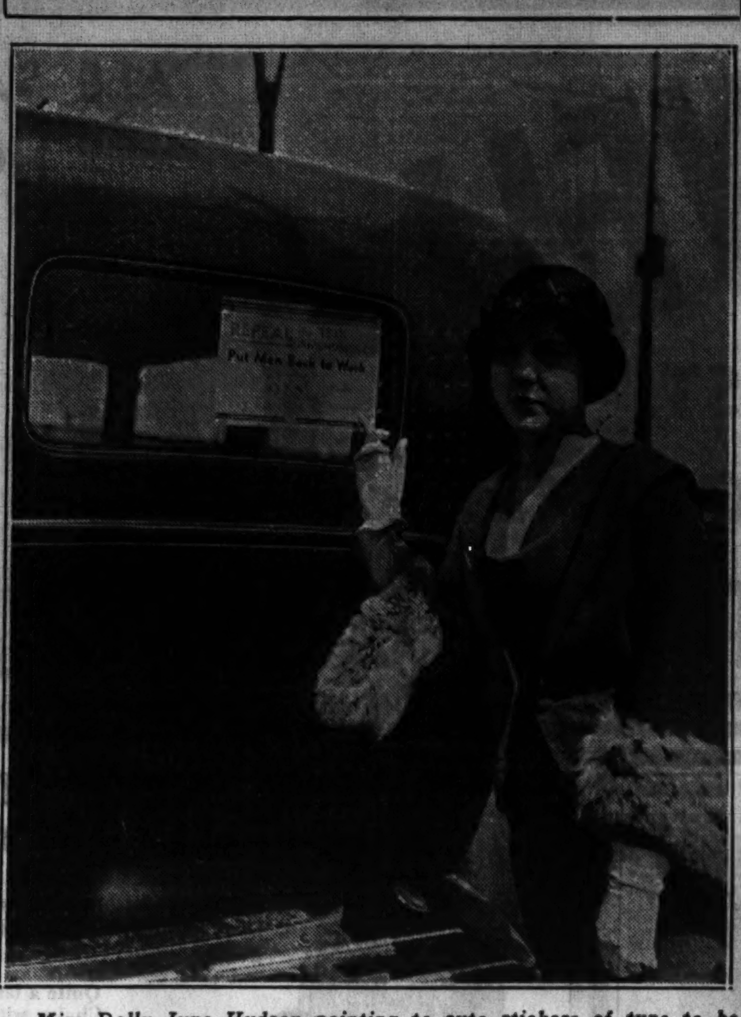

Miss Dolly June Hudson pointing to auto stickers of type to be distributed by Crusaders—for sale by unemployed men. The stickers depict various phases of the reaction against prohibition.
[TRIBUNE Photo.]

RUSSIA DISPLAYS HER ARMY TODAY IN RED PARADE

Easter Worship Will Also Be Held.

MOSCOW, April 30.—[U.P.]—The dramatic contrast between the old and new in Russia was illustrated today when millions of Greek Orthodox believers celebrated Easter eve while other millions of communists and athiests prepared for the May day parade and huge anti-religious demonstrations.

The celebration of May day and Easter on the same day emphasized the sharpening line of demarcation between Christians and the godless population.

Thousands to Parade.

Hundreds of thousands of men, women, and children will take part in the great annual May day parade lasting from early morning until twilight.

A tremendous military display, led by Commissar of War Klementi Voroshilov, will open the program in Red square, before the Kremlin and the Lenin mausoleum. Crowds of paraders will amuse themselves by singing, dancing, and eating until the signal is given to fall in line. Trucks filled with sandwiches and soft drinks at reasonable prices will enable the crowds to indulge in the principal Russian amusement.

Japanese imperialism, Russian white guards, and religion will be denounced in miles of red bunting, banners, and caricatures. Outstanding leaders of the soviet régime will review the parade from the ramparts of Lenin's granite tomb.

To Display Air Strength.

A strong display of air strength and evidence that the far eastern situation has brought extensive improvement in the mechanization of soviet forces are expected to be seen. After the military display will come thousands of armed men and women in civilian clothes, and then the mass demonstrations with more than 30 abreast, pouring across Red square hour after hour.

Interference with Easter worshippers will not be tolerated although the Easter atheist campaign for the last month has been aimed to tear as many youths as possible away from the church and enroll them permanently in the godless ranks. The policy of the ruling communist party is to propagate atheism by lectures and education but not to interfere with church ceremonies.

Against Dry Law

The Crusaders, national organization against prohibition, yesterday announced a plan by which they hope to aid unemployed and stimulate interest in the prohibition issue. Automobile stickers and window posters have been printed and will be turned over to unemployed recommended by relief organizations. Each man will be given 50 daily to be sold at 5 cents each. The posters depict phases of reaction to prohibition, political, criminal, charitable, moral and financial.

SUPREME COURT GRANTS RETRIAL TO FINANCIER

Nashville, Tenn., April 30.—(AP)—Conviction of Rogers Caldwell, head of the once great financial house of Caldwell & Co., on charges of fraudulent breach of trust and his prison sentence of one to three years were reversed today by the Tennessee Supreme court. The court sharply criticized the trial judge for considering "privately procured evidence."

The action remands the case to Davidson County Criminal court for a new trial.

Caldwell, whose personal wealth once was rated in financial reports at $7,000,000, sat in the courtroom with his father and brother, and his attorney.

Caldwell was convicted last July 6 of violating a trust agreement with Hardeman county, Tennessee, which had deposited proceeds from a $200,000 road bond issue with the company. It was alleged industrial securities were substituted for Tennessee municipal and federal government bonds in collateral pledged with the Bank of Tennessee, a Caldwell subsidiary, to secure the county's deposits with Caldwell & Co.

The Caldwell company and the Bank of Tennessee collapsed in November, 1930.

INJURED IN FALL; DIES.

Frank H. Brown, 65 years old, 5801 West 64th street, died in the German Deaconess hospital yesterday of injuries he suffered several weeks ago when he fell from a scaffold at the plant of the Borg & Beck Clutch company, 6858 South Menard avenue.

Hunting-Fishing-Farming

Properties in North Carolina. For illustrated folders and terms write owner:

North Carolina
Joint Stock Land Bank
Durham, North Carolina

FRENCH PREPARE FOR BIG FLOW OF WINE INTO U. S.

Visitor Says They Predict Early Modification.

So confident are the French champagne manufacturers that the United States will vote for light wines and beer in the fall that they are already making preparations to ship 200,000,000 quarts of the sparkling beverage to this country, according to Attorney Ben W. Lawless, who returned yesterday after three months in France, canvassing the industry.

Mr. Lawless was sent abroad by the Imported Wines Trust, a concern backed by Chicago capital, which intends entering the wine importing business when the prohibition laws are modified or repealed. If they do so, their attorney said, they will not compete with domestic wine vintners, such as the California grape growers, but will devote their attentions to importing champagnes, Bordeaux, and Burgundy, and other continental wines.

Names Two Trustees.

Mr. Lawless said he is not permitted to name all of the seven or eight Chicagoans behind the venture, but he identified William C. Tackett and Maurice B. Rissman as two of the trustees.

Mr. Lawless' talk yesterday bristled with statistics as he recalled the 75,000,000 gallons of wine consumed annually in this country before the war, about 500,000 gallons of which was imported French champagne. At present he estimated that about 12,000,000 gallons are stored here under government seal. If mild beverages are allowed, he believes that this would last little more than two months.

He found that the French manufacturers are eyeing America as the best possible market for the product of the Reims and Epernay districts, the market for which has been affected by the disturbances in England, the disaffection of India, and other troubles in Europe and Asia.

Follow the Elections.

The French are following American elections closely and have been elated at recent wet gains. They interpret the signs as meaning that a change is coming and they believe the quickest way is through the legalization of light wines and beer.

Mr. Lawless believes that himself. He predicted that at a special session of congress next spring beer and wines will be legalized by a modification of the Volstead act, a procedure less difficult than amendment of the eighteenth amendment.

As a result of his visit, representatives of the major champagne firms in the Reims districts are coming to Chicago shortly for a conference with officials of the Wines Trust, Lawless said.

OFFICIAL WEATHER REPORT

The official forecast for today and tomorrow and yesterday's table of records follow:

Indiana—Fair and somewhat cooler Sunday; Monday fair.

Lower Michigan—Mostly cloudy and cooler Sunday; Monday fair.

Upper Michigan—Cloudy and rather cool Sunday; Monday fair and somewhat warmer.

Wisconsin—Generally fair, slightly cooler near Lake Michigan Sunday; Monday fair with somewhat warmer in west and central portions.

Missouri—Fair, slightly cooler in southeast portion Sunday; Monday fair.

Iowa—Fair and moderately cool Sunday; Monday fair and somewhat warmer.

Ohio—Partly cloudy, slightly cooler in west portion Sunday; Monday partly cloudy.

Place of observation. State of weather. April 30, 1932, 8 p. m. Central time.	Direction of wind	Temp. 8 p. m.	Highest today	Lowest last night	Precipitation 24 hours
East central states—					
Alpena, cloudy	S.W.	58	68	42	.22
Cairo, clear	W.	74	76	54	.34
Chicago, clear	W.	59	67	54	.08
Cincinnati, cloudy	S.W.	66	70	56	.46
Cleveland, cloudy	S.W.	64	66	54	.56
Detroit, cloudy	S.W.	64	66	54	.56
Escanaba, rain	S.W.	48	60	42	.14
Evansville, clear	N.W.	70	74	56	.52
Fort Wayne, cloudy	S.W.	64	68	54	...
Grand Haven, cloudy	S.W.	50	56	46	.28
Grand Rapids, cloudy	W.	56	66	54	.26
Green Bay, cloudy	S.W.	56	58	48	.02
Indianapolis, cloudy	W.	66	68	56	1.36
Madison, cloudy	W.	52	56	48	...
Marquette, rain	W.	50	60	44	.02
Memphis, clear	N.	74	74	58	...
Milwaukee, rain	W.	56	62	48	.06
Nashville, cloudy	N.W.	70	74	62	2.16
Peoria, clear	W.	60	68	52	.04
S. Ste. Marie, cloudy	S.W.	52	60	44	.07
Springfield, Ill., clear	W.	62	70	52	...
La Crosse, cloudy	W.	50	58	46	...
West central states—					
Bismarck, cloudy	N.W.	50	52	38	...
Charles City, cloudy	W.	48	54	42	...
Concordia, cloudy	N.	60	64	44	...
Davenport, cloudy	W.	56	60	48	...
Des Moines, cloudy	W.	56	56	46	...
Devils Lake, clear	N.	46	50	34	.03
Dodge City, cloudy	N.	64	68	44	...
Dubuque, cloudy	N.W.	52	56	46	.01
Duluth, cloudy	N.W.	40	50	38	.08
Huron, cloudy	N.W.	46	50	44	.12
Kansas City, clear	W.	62	66	50	...
Keokuk, clear	N.W.	58	64	48	...
Little Rock, clear	N.	76	80	56	...
Moorhead, clear	N.W.	46	48	38	.10
North Platte, cloudy	N.W.	54	58	32	...
Oklahoma City, clear	N.	66	72	52	...
Omaha, cloudy	N.W.	54	58	44	...
Rapid City, cloudy	N.	46	48	38	...
Sioux City, cloudy	N.W.	52	56	48	...
St. Louis, clear	N.W.	66	72	54	...
Minneapolis, cloudy	N.W.	48	52	46	...
Springfield, Mo., clear	N.W.	62	68	50	...
Wichita, clear	N.W.	68	70	48	...
Williston, cloudy	N.W.	46	48	38	.03
Eastern states—					
Albany, cloudy	S.	66	74	50	...
Atlanta, cloudy	S.W.	68	70	62	.98
Boston, cloudy	S.W.	62	74	52	...
Buffalo, clear	S.W.	46	64	50	.30
Charleston, clear	S.W.	72	78	66	...
New York, cloudy	S.	62	68	52	...
Oswego, rain	S.	62	70	52	.02
Philadelphia, rain	S.	68	74	56	...
Pittsburgh, cloudy	S.W.	64	66	58	.08
Raleigh, cloudy	S.	76	82	54	...
Washington, rain	S.W.	66	74	58	...
Gulf states—					
Abilene, clear	N.	76	80	60	...
Amarillo, clear	S.E.	66	68	48	...
Birmingham, cloudy	N.	66	70	64	2.12
Brownsville, clear	N.E.	74	82	68	...
El Paso, clear	S.E.	80	82	60	...
Fort Worth, clear	N.E.	76	78	62	...
Galveston, clear	S.E.	74	80	66	...
Jacksonville, rain	S.W.	74	84	66	.06
Miami, cloudy	E.	78	82	74	.02
Mobile, cloudy		70	74	66	2.06
New Orleans, cloudy	E.	74	76	66	.86
San Antonio, clear	E.	82	86	64	...
Shreveport, clear	E.	78	80	60	...
Tampa, cloudy	S.W.	78	88	68	...
Vicksburg, clear	N.	74	78	64	.04
Mountain states—					
Boise, cloudy	S.E.	60	70	42	...
Cheyenne, clear	N.W.	44	46	30	.14
Denver, cloudy	N.	42	52	36	...
Havre, cloudy	S.W.	48	48	34	...
Helena, cloudy	N.E.	50	54	32	...
Lander, clear	S.	44	46	32	...
Miles City, cloudy	S.E.	48	48	36	.01
Phoenix, clear	N.	86	90	54	...
Pueblo, clear	N.E.	56	68	42	...
Salt Lake City, clear	N.	64	66	46	...
Santa Fe, clear	N.W.	64	64	34	...
Yellowstone Pk. cloudy	W.	44	48	24	...
Pacific states—					
Fresno, cloudy	W.	80	82	52	...
Los Angeles, clear	S.	64	70	52	...
Portland, Ore., cloudy	E.	72	76	52	...
San Diego, cloudy	N.W.	58	62	54	...
San Francisco, cloudy	S.W.	60	66	52	.01
Seattle, Wash., cloudy	N.	64	70	50	...
Spokane, clear	N.E.	66	66	42	...
Walla Walla, cloudy	N.	70	70	46	...
Canadian—					
Battleford, cloudy	N.W.	58	60	34	.02
Calgary, cloudy	S.	54	54	32	...
Edmonton, clear	W.	64	66	34	...
Medicine Hat, cloudy	W.	48	50	..	...
Minnedosa, clear	N.	48	50	32	...
Montreal, rain	N.E.	52	66	42	.01
Quebec, rain	N.E.	40	52	36	.02
Qu' Appelle, cloudy	N.W.	50	52	32	.04
The Pas, clear	N.	50	52	24	...
Toronto, cloudy	S.W.	54	54	48	.24
White River, cloudy	S.	40	48	40	.04
Winnipeg, clear	N.	44	48	36	.01

Edward B. McLean Doing Well in Paris Hospital

PARIS, April 30.—(AP)—Edward B. McLean, publisher of the Washington Post, is reported doing well at the American hospital, where he has been for several weeks for X-ray examinations for gastro-intestinal trouble.

Boy Shoots Self Playing with Watchman's Revolver

Edward Pyrek, 16 years old, 2635 West 23d street, fell backwards out of a swivel chair in the office of Edward Toman & Co., 2621 West 21st place, where he and four friends had gathered to talk to the watchman. "I'll be killing myself if I don't watch out," he said. One of his companions handed him the watchman's revolver and he laughingly put it to his temple. The gun was accidentally discharged and Pyrek was taken to the county hospital, where physicians yesterday pronounced his condition serious.

DIES AFTER FALL FROM LADDER.

Adolph Rensch, 65 years old, 17 West Chicago avenue, a baker, died yesterday in the Alexian Brothers hospital of injuries suffered when he fell from a ladder while painting a ceiling in his home.

NOTICE
Public Auction
Each Day This Week, 2 P. M.
PART OF THE STOCK OF THE
H. M. KOURI CORP.
10 W. 33rd Street, New York
Declared Bankrupt
in the U. S. District Court
Oriental and Chinese Rugs
with additions from other sources sufficient to offer a complete selection in all sizes in such weaves as
Keshans, Tabriz, Joshaghans
Sarouks, Bokharas, Kazaks
Kirmans, Silks, Cabistans
Etc.
This stock is remarkable in the selection of large antique carpets and silk rugs offered.
All to be knocked down to the highest bidder, piece by piece, as selected. Exhibition 9 A. M. to 6 P. M.
Grant's Art Galleries
25 and 27 So. Wabash Ave.
State 6939 — Est. 1894

GRAND OPENING SALE
MEN'S TIES 12 for 50c
GLOVES CLEANED Like New 10c Pr. with each order
9x12 Rugs Domestics cleaned both sides, including fringe, $1.95
Rugs called for and delivered FREE
DRY CLEANING PRESSING
This Includes Ladies' Plain DRESSES, SUITS and COATS and MEN'S SUITS and Topcoats. Each, 29c.
Guaranteed Against Shrinkage
4 Garments $1
29c EA. CASH & CARRY PLUS Insurance
STATE-LAKE CLEANERS
190 NO. STATE ST.—STATE-LAKE BLDG.
Room 300, Phone State 3139 or Harrison 6846

SALE
OF EXCHANGED RECONDITIONED DEMONSTRATORS
GRAND PIANOS
LEADING MAKES
PRICES START $147.50

We made a number of exchanges of very fine used Grand Pianos on our new Wurlitzer and Apollo Grands and Reproducing Grands. These Pianos have been reconditioned and are now available at a low cost. A number of leading makes to choose from, and the prices start at $147.50.

WURLITZER
329 S. WABASH
OPEN TILL 10:00

559

"THANK YOU, FOLKS

.... I thank you for comparing all three cars in the lowest-priced field"

"Any car without patented Floating Power is out-of-date"

WALTER P. CHRYSLER EXPRESSES SINCERE GRATITUDE TO THE MILLIONS WHO "LOOKED AT ALL THREE" BEFORE BUYING

YOU HAVE GIVEN the New 1932 Plymouth a wonderful send-off. No car of mine ever was so warmly received. And to the millions of American car buyers, I am mighty grateful.

In planning the New Plymouth, we set out to build a car that would meet the needs and the demands of these thrifty times.

"The New Plymouth must be bigger, longer, better looking," I told our engineers. "It's got to have more power and speed. Give it everything you've got. And get the price down low."

Sounds like asking the impossible of them, doesn't it? But they did it.

In all my years of automobile building, I've never driven a smoother-running or easier-riding car regardless of price.

Patented Floating Power engine mountings, of course, are the answer to that. All vibration gone. Smoothness no longer a matter of cylinders. Any car without Floating Power is out-of-date.

The yardstick bears me out when I say the New Plymouth is the longest and biggest car selling around $500. And it's got, in addition, every feature a modern motor car can have.

With all respect to my competitors, this New Plymouth looks to me like the more-for-the-dollar car today's buyers are demanding.

I believe it will look the same to you when you've compared all three.

If you haven't driven the New 1932 Plymouth, I personally invite you to do so. But compare it with the other two lowest-priced cars. Shop around. Don't buy any car until you have driven all three.

Patented FLOATING POWER ... 65-H. P Engine ... Free Wheeling ... Silent Second, Easy Shift Transmission ... Safety-Steel Bodies ... Rigid-X Double-Drop Frame ... Hydraulic Brakes with Centrifuse Brake Drums ... Smart Body Styles ... 112-inch Wheelbase. Optional Equipment at Slight Extra Cost: Automatic Clutch $8; Duplate Safety Plate Glass, Coupe $9.50, 4-Door Sedan $17.50.

10 NEW PLYMOUTH MODELS—$495 and up, f. o. b. factory. THRIFT MODELS—2-door Sedan $495, 4-door Sedan $575.

TUNE IN on Chrysler Motors Radio Program "Ziegfeld Radio Show" personally conducted by Flo Ziegfeld—Columbia Network; every Sunday evening.

PLYMOUTH AS LOW AS $495 F.O.B. FACTORY

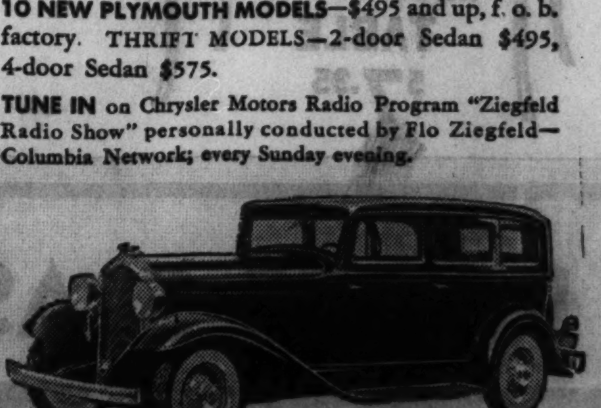

4-DOOR SEDAN, $635

IMMEDIATE DELIVERY—DE SOTO, DODGE AND CHRYSLER DEALERS

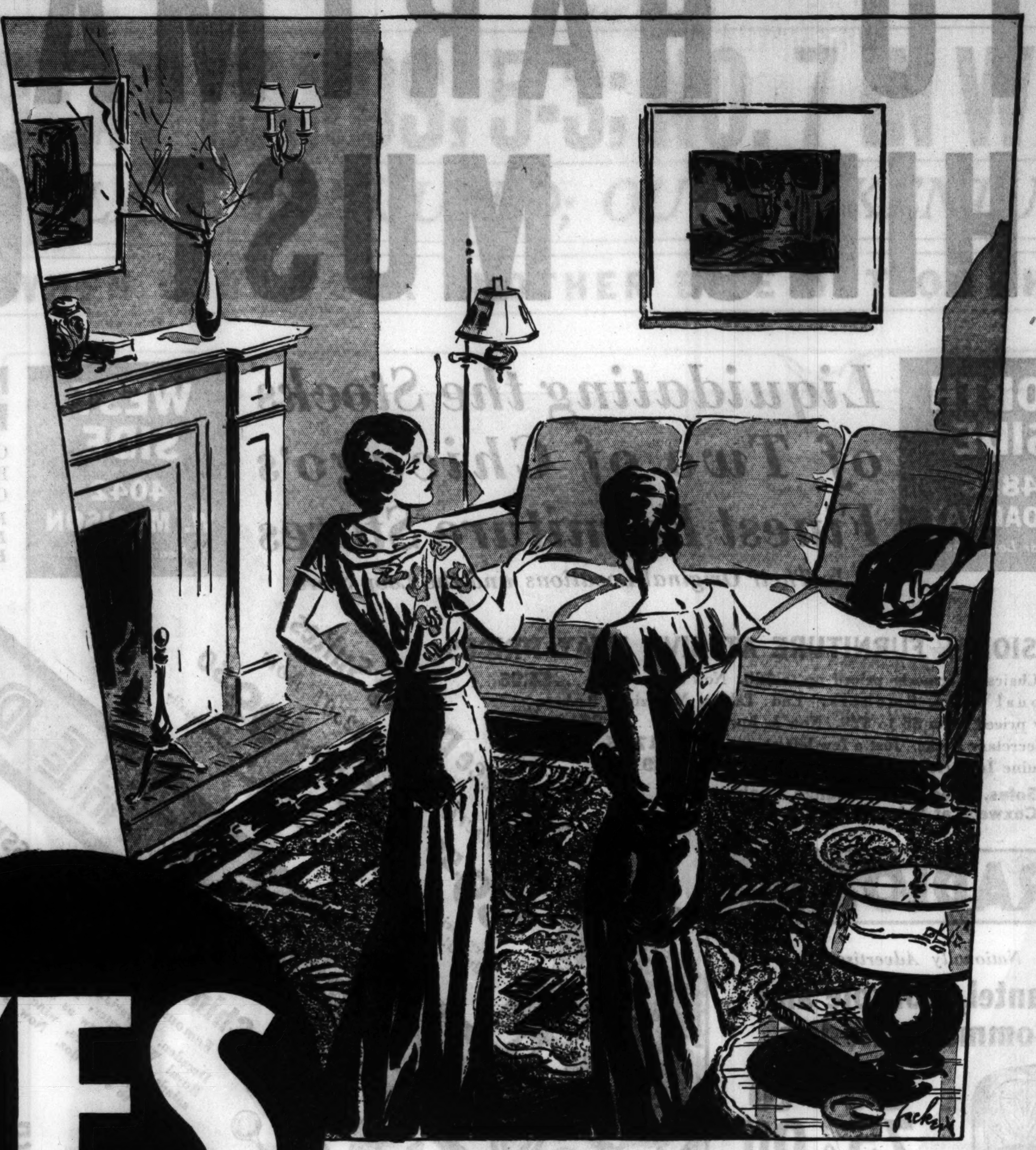

"LOOKING BACK TO 1932"

(No. 2 of a Series—Conversations in the Future)

"YES —we completely refurnished our home in 1932 . . . when prices were so remarkably low!"

"That davenport . . . for instance . . . only $69.50 . . . and I realized when I bought it . . . that it cost much more than that to produce. No doubt but what I would have to pay more than twice as much if I were to buy it today.

"—and this marvelous Oriental rug . . . John and I never dreamed we could ever afford to possess Oriental rugs, but at such ridiculously low prices in 1932, they were well within our means. We also secured a number of excellent domestic rugs for our other rooms at wonderfully low prices.

"Do you remember how much fun it was to shop in 1932? Why almost every week I picked up something for our home at a price that I felt certain I'd never duplicate again. Good furniture, you know, is so staple . . . and I figured as I was securing such splendid quality . . . that those low 1932 prices represented chances of a lifetime.

"I'd be ashamed to tell you how little I paid for that table . . . I know tables of solid mahogany today are selling for much, much more!

"I could take you through all the rooms, Mary, and point out dozens of reminders of the bargain days of '32 . . . and John and I are mighty happy that we took advantage of those glorious opportunities."

Buy!

A word to the wise!

COPYRIGHT 1932—DADE B. EPSTEIN—CHICAGO

SOLD TO HARTMAN'S EVERYTHING MUST GO!

NORTH SIDE
4836 BROADWAY
Near Lawrence

Liquidating the Stocks of Two of Chicago's Finest Furniture Stores

In Their Original Locations and the Loop Store

WEST SIDE
4042 W. MADISON
Near Crawford

NURSERY FURNITURE
Cribs, Carriages, Bassinettes, Chests
Prices Beyond Belief!

RUGS!

9x12 Heavy Genuine Chinese Orientals!
Formerly Priced $400!

Gorgeous hand-made imports, in exquisite colorings. Only a few. **$165**

Room-Size Rugs
Formerly $25 to $100! Reduced to Less Than ½!
Axminsters, Velvets, American Orientals, Wiltons. Priced from $49 down to **$9.98**

Hundreds of Scatter Rugs . . . to Go at a Song!

OCCASIONAL FURNITURE AT GIVE AWAY PRICES

Pull-Up Chairs—Formerly priced up to $20. Now as low as......$4.95
Occasional Tables, Smokers, End Tables, Magazine Baskets. Formerly priced from $5 to $20. Now as low as..........98c
$37.50 Secretary Desks. Just a few left at..........$17.95
$50 Genuine Imported Needlepoint Chair........$29

Odd Sofas, Love Seats, Lounge Chairs and Coxwells at Prices Absurdly Low!

7, 8 and 10-Piece Dining Suites
Formerly $75 to $250! Now
$39.50 $59.50 $99.50
Every period, style and wood represented. All sensationally reduced! Come early for first selection. Save!

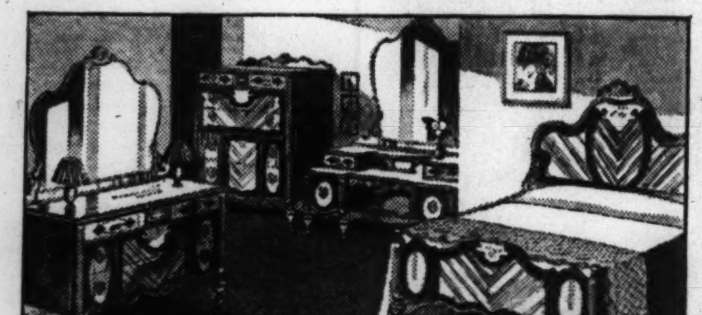

BEDROOM SUITES!
Every Style, Period, Size and Finish!
Formerly From $75 to $295!
Now Ridiculously Priced at
$39.50 $59.50
$79.50 AND UP $99.50

RADIOS!

Nationally Advertised
Mantel, Console and Commode Models

50% to 75% Off
Complete with Tubes . . . Guaranteed in working order. Subject to prior sale.

Consoles as low as.........$19.95
Midgets as low as..........$9.98

China, Crystal, Glassware, Pewter, Silver,
Famous Makes! Some Complete Sets! 20,000 Odd Pieces!
Dresden, Bavarian, Wedgwood, Spode-Copeland, Minton, Royal Worchester, Royal Cauldon. Plates, cups, saucers, salads, etc., as low as 5c each. Also fine imported goblets, sherbets, tumblers, wine glasses, finger bowls. Formerly priced to $100 doz. Now as low as **5c**

On Sale at North Side Store Only

Over 150 Berkey & Gay Maple Pieces
Chairs, Chests, Tables and other pieces. To clear at prices from
50% to 75% Off
On Sale at North Side Store Only

Madison St. Store Only
Sample, Shopworn and Reconditioned Pieces
Living Room Suites . . Dining Suites . . . Bedroom Suites . . . Odd Bedroom Pieces . . . Reduced in some instances to .... 1/4 OFF
This merchandise is selling so fast it is impossible to list prices, as we do not know what will be on hand when this page goes to press. There are plenty of bargains available . . . but come early!

LIQUIDATING AT 5¢ 10¢ 20¢ 40¢ 60¢ ON THE DOLLAR!

Living Room Suites from Famous Manufacturers
Formerly from $79 to $300! Now
$39 $59 $99 and Up

CASH ONLY!

DINETTES, KITCHEN FURNITURE
Oak, Walnuts, Enamels—Extension, Refectory, and Drop-leaf Styles! Formerly from $17.50 to $75. While they last,
$7.98 $14.95 $29.50 $49.50 and up

Odd Buffets, Chinas, Extension Tables
Priced to Go Quickly! As Low As **$9.85**

Kitchen Cabinets, Tables, Ranges, Refrigerators, Broom and Dish Cabinets, Vacuum Cleaners—as low as 10c on the Dollar

BEDDING!

Hub and Simmons Steel Beds
Formerly Priced to $29.50

Nationally famous Beds in a wide choice of styles. While they last, priced all the way down to **$2.95**

Cretonne and Chintz Boudoir Chairs.$3.95
Odd Beds and Vanities. Formerly to $25. Now as low as $4.98
Double-Deck Springs. Nationally Advertised $19.50, Now $9.75
Boudoir Chairs, Chaise Longues, Bedroom Accessories . . . Sensationally Reduced

OPEN EVERY NIGHT

ALL SALES FINAL!

Genuine Damask Innerspring Mattresses
Formerly $17.50 **$8.95**

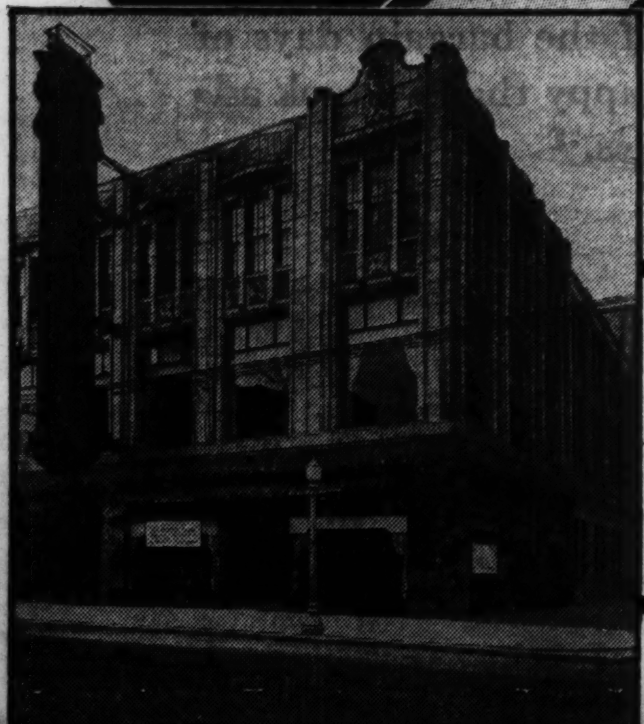

BEGINNING MONDAY! ALSO AT THE LOOP STORE!
On the Bargain-Famous 11th Floor

So many of our customers have been coming to the Loop Store asking for Liquidation Merchandise that we are filling our Bargain-Famous 11th Floor with these sensational values. South Siders and Loop Shoppers will find a whole floor full of these marvelous bargains. Included are Living Room Suites, Dining Suites, Bedroom Suites, Occasional Furniture, Maple Pieces, Lamps, Mirrors, Dinettes and Steel Beds.

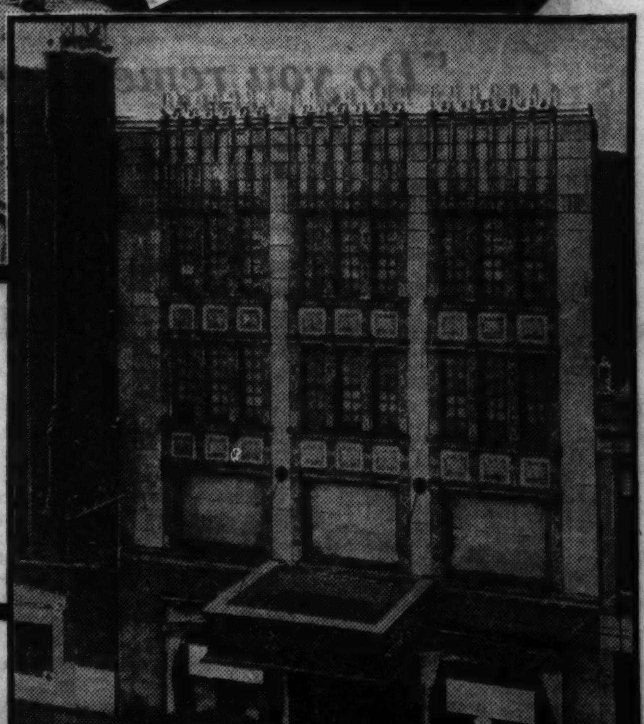

Everyone in Chicago Will Recognize These Stores!

NORTH SIDE 4836 BROADWAY Near Lawrence **TWO CONVENIENT LOCATIONS** **WEST SIDE** 4042 W. MADISON ST. Near Crawford

Chicago Sunday Tribune
THE WORLD'S GREATEST NEWSPAPER
MAY 1, 1932.

8 PARTS
Part.
1—News, Editorial.
2—Sporting, Autos, Real Estate, Markets.
3—Want Ads.
4—Comics.
Part.
5—Picture Section.
6—Women's Features, Fashions.
7—Drama, Music, Metropolitan.
8—Society.

A **

CUBS BEAT CARDS, 5-3; NO. 7 IN WINNING STREAK

BURNING BLAZE IS INJURED; OUT OF KENTUCKY DERBY

WHEN CUBS TOOK ANOTHER BITE OUT OF THE CHAMPIONS

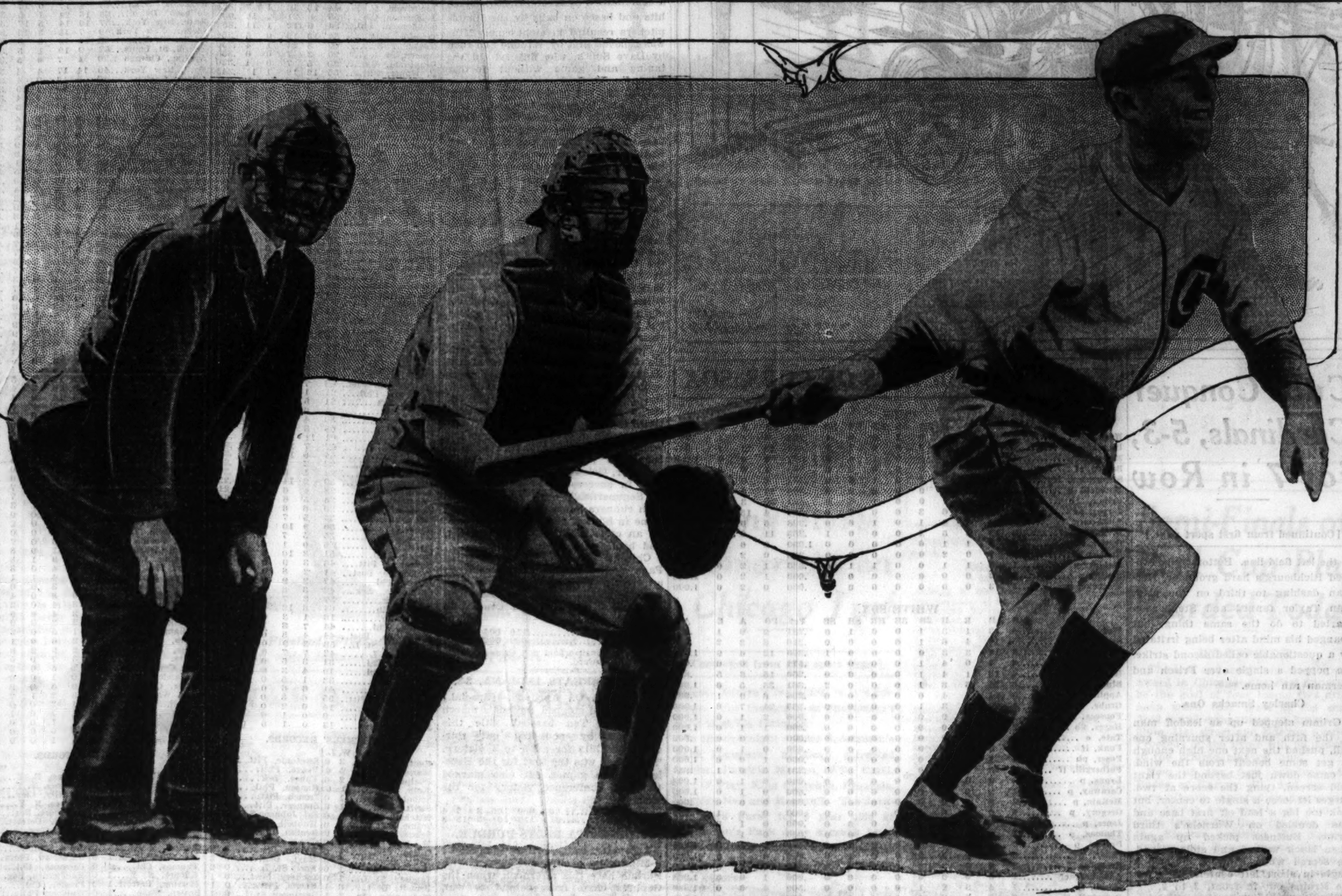

Get going, feet! Stanley Hack, Cubs' third baseman, smashes a triple between Jim Collins and George Watkins, St. Louis outfielders, in seventh inning of yesterday's game at Wrigley field. Hack's speed carried him to third with seconds to spare and he scored a moment later on Billy Herman's single past Bottomley. The catcher is Jimmy Wilson and the umpire Donnelly. [TRIBUNE Photo.]

CHICAGO HORSE CUT DOWN AS HE WINS TEST RACE

Tick On Becomes 2-1 Favorite.

Big Change in Odds

THERE were radical changes in the Kentucky Derby future betting odds last night and Tick On, owned by Mrs. L. G. Kaufman of Chicago, became the favorite at 2 to 1. Odds quoted on the leading candidates were as follows:

Tick On	2-1	Top Flight	12-1
Bradley entry	7-2	Mad Frump	12-1
Liberty Limited	6-1	Burning Blaze	20-1
Universe	8-1	Gallant Sir	25-1
Stepenfetchet	10-1	Curacao	25-1
Overtime	10-1	Economic	30-1
Cold Check	10-1	Our Fancy	50-1

Bookmakers who quoted the odds expected these prices to prevail on Derby day.

BY HARVEY WOODRUFF.
[Chicago Tribune Press Service.]

Louisville, Ky., April 30.—Burning Blaze, the chestnut colt owned by Pat and Dick Nash of Chicago, was cut down in the running of the sixth race this afternoon at Churchill Downs, where a crowd of 8,000 saw the formal opening of the fifty-eighth annual spring meeting.

The leader on his left hind leg was completely severed. He is definitely out of racing this season and he may never race again.

The accident, which takes from the field the leading western contender, occurred at the head of the stretch of the six and one-half furlong dash in which seven Derby eligibles went to the post. It was not apparent at the time, and even Jockey W. Garner did not know of the mishap as Burning Blaze, after following the early pace of Bay Angon and Sazerac under a stout pull, moved to the front after rounding the stretch turn for the dash to the wire.

Continues Workout After Injury.

Jockey Garner unloosed the vraps at this point and the Chicago colt gradually but easily took command and passed the finish line two and one-half lengths before Sazerac, which outstayed Cathop, another Chicago owned colt, for second money.

Still there was no evidence of the accident, which spectators at the quarter pole said was caused by Sazerac's stepping on Burning Blaze's left heel.

So according to instructions from Trainer Greeley, Garner sent his mount on to complete a workout of one and one-eighth miles. Burning Blaze was not urged the last eighth, but covered the distance over a slow track in 1:57 3-5. What impressed turfmen was the time for the mile. Burning Blaze, carrying 118 pounds, reeled off the distance in 1:42 4-5. Pittsburgher, a 4 year old with 112 pounds, ran the mile in 1:43 2-5 in winning the Clark handicap, stake feature of the day.

After this gallant colt, injured three furlongs earlier, had completed his task and Jockey Garner was easing him up, a stable employé on the far side, leaning against the fence, shouted to Garner and pointed to the colt's leg. Garner at once dismounted and returned to the judges' stand on the lead pony while the colt was taken to the Nash Brothers' barn.

Burning Blaze appeared so much better than those behind him that the accident cast a deep gloom over those loyal westerners who saw in the defeat of Top Flight in the east a much improved chance for the west in that intersectional rivalry which always arrays Kentucky loyalty against the colts owned by eastern millionaires.

Tick On May Be Favorite.

The mishap to Burning Blaze, the defeat of Top Flight, the Derby future book favorite in the Wood Memorial at New York, and the easy way in which Evening, a filly not eligible to the Derby, trimmed her field in the Chesapeake stakes at Havre de Grace in Maryland threw the Derby speculation into a turmoil.

It caused the race to shape up as the most wide open Derby in many

(Continued on page 3, column 8.)

Do you want a
FREE PICTURE
of your
Favorite
Radio
Star
Suitable for Framing
See the
"GALLERY OF RADIO STARS"
today in the Picture Section of this issue.

RACING STARTS TOMORROW; TWO TRACKS READY

BY FRENCH LANE.

Chicago's newest racing season will get going for a run of six months tomorrow, and as the hour for the opening drew near exciting conditions prevailed. While Chicagoans were dusting off their field glasses, thumbing back over the pages of the dope sheets, and studying the entry lists they were trying to determine where they should make their first charge at the pari-mutuel betting booths and of course at the same time help improve the breed.

They could go to Exposition Park, in Aurora, where the present era of horse racing in Illinois got its start eight years ago, or they could go to Sportsmen's Park in Cicero, where a new half mile track has sprung up since last fall which old time racing folks say is the best half mile racing plant in America.

Cut Admission Prices.

Big fields were nominated for the races at both tracks, and admission fees have been slashed to $1 at each racing place. Both tracks offer Inaugural handicaps which attracted horses of considerable class. There will be plenty of clerks on hand to sell you a ticket if you think you can pick a winner.

According to the announcements, huge crowds will be on hand at each track. E. F. Carruthers, the general manager at Aurora, says last year's opening day attendance mark of 22,000 [turnstile count, not paid] will be surpassed. Maybe he is right, for as was the case last year Aurora's opening day is to be ladies' day.

Edward J. O'Hare, the president and general manager of Sportsmen's Park, was of the opinion there would be 10,000 at his place. "That will comfortably fill our premises," he said. "We could use a shoe horn and squeeze 15,000 spectators into our track. It would make us all happy if we could stand 'em shoulder to shoulder, but under present conditions we hardly expect that to happen."

Dr. Freeland at Aurora.

Aurora's Inaugural handicap with Dr. Freeland, a Preakness winner, Tannery, a horse that always races brilliantly each spring at Lexington, Uncommon Gold, No More, Bill Orange, Burning Up, Portmanteau, Hyman, Fortunate Youth, Black Strap and Supreme Sweet among the overnight entries should develop into the best contest ever staged at that track.

Whether it will provide more thrills than the field of eight that will strive for Sportsmen's Park Inaugural prize, only the spectators at each place can

(Continued on page 3, column 5.)

Metcalfe's :09.5 Ties World 100 Yard Record at Drake

BY WILFRID SMITH.
[Chicago Tribune Press Service.]

Des Moines, Ia., April 30.—Henry Brocksmith, Ralph Metcalf, Alex Wilson! These three, outstanding athletes today in the twenty-third annual relays of Drake university, will run this summer in the Olympic games. Mark that in your book of records.

Brocksmith, Western conference indoor one mile and two mile champion, today smashed the American two mile record, which had withstood challenges for twenty years. Wilson, member of Canada's 1928 Olympic team, raced to victory as anchor man for Notre Dame in the one mile and two mile university relays. And Metcalfe, Marquette university's sophomore sprinter, who at one time was the interscholastic sprint champion from Tilden Tech, Chicago, today raced 100 yards in 9 5-10 seconds to tie the recognized world's record, now held by Eddie Tolan of Michigan.

Only Wycoff Is Better.

Perhaps Frank Wycoff of Southern California is a better sprinter. Wycoff is the holder of the American record of 9 4-10 seconds, but this Negro star, 21 years old, from the south side of Chicago, not only equalled the Drake mark established six years ago by Roland Locke of Nebraska but his superb running as anchor man in the half mile relay brought the Hilltoppers of Milwaukee the half mile relay championship. More, he barely failed of winning the quarter mile relay, losing to the Illinois quartet by a matter of inches.

But don't forget Henry Brocksmith. This hustling Hoosier, who escaped unscathed from an automobile wreck Thursday, won the two mile title of the relay meet, in 9 minutes 13 6-10 seconds. He not only set a record for the meet, but he surpassed the 20 year old standard of perfection which Berna of Cornell established in 1912. Berna's time was 9 minutes 17 8-10 seconds.

Brocksmith's run was better than the present two mile record in the Big Ten, which George Wright of Wisconsin set last year in the games at Dyche field, Northwestern university, at 9 minutes 21 9-10 seconds. It presages additional honors next month in the Big Ten championships.

Wilson Misses 440.

Alex Wilson had no opportunity to run in his specialty, the quarter mile, except as a member of Notre Dame's relay team. However, he covered the final half mile of the two mile university relays in 1 minute 53 7-10 seconds to establish a new mark for the event of 7 minutes 48 8-10 seconds.

Young, Roberts, and King of Notre Dame preceded Wilson in this record run, but Wilson started out trailing the Iowa State anchor man, to come in first as he pleased.

Five university and college records were broken during the afternoon. One mark was tied, that by Metcalfe. Three high school records were shattered in the climax of Drake's greatest set of games.

Saling Equals Hurdle Mark.

George Saling, Iowa's great hurdler, won the 120 yard high hurdle event in the record time of 14 4-10 seconds. The sprint equaled the present accepted world mark of Earl Thomson of Dartmouth, but is eclipsed by the time of Percy Beard of the New York Athletic club. Beard won the National A. A. U. championships last summer in 14 2-10 seconds.

Saling also anchored the Iowa 440 yard shuttle hurdle relay team to win in 1 minute 1 6-10 seconds. The previous Drake record was held by Illinois, which set the mark 3-10 of a second slower. Lee Sentman, one of the greatest of Illini hurdlers, was anchor in that race.

The half mile college relay team from Kansas State Teachers, Pittsburg, Kas., also set a relay mark when it ran the distance in 1 minute 27 6-10 seconds, one-fifth of a second better than Butler's team had done in 1925.

Prep Records Topple.

The high school marks which were replaced by this year's stars are the one-half mile relay, the two-mile relay and the quarter mile relay. Oak Park High school was second in the half mile event, trailing Maplewood, Mo. Oak Park conquered all opposition in the quarter mile. The Oak Parkers ran the distance in 43 7-10 seconds.

To the grist ground out this afternoon, beneath cloudy Iowa skies and in a chilling north wind, must be added the records of yesterday. John

(Continued on page 4, column 6.)

College Baseball

Northwestern, 8; Illinois, 5.
Minnesota, 6; Purdue, 4.
Wisconsin, 6; Chicago, 2.
Western State, 4; Michigan, 3.
St. Olaf, 6; Carleton, 5.
Gustavus Adolphus, 9; Concordia, 1.
Trinity, 4; Williams, 1.
Princeton, 8; Cornell, 2.
William and Mary, 7; Navy, 3.
Yale, 4; Pennsylvania, 3.
Crane, 18; De Kalb, 8.
Harvard, 5; Penn State, 6.
Brown, 6; New Hampshire, 5.
Fordham, 17; Temple, 6.
Washington U., 2; Oklahoma Aggies, 1.
Harvard, 5; Penn State, 6.
New York U., 2; Holy Cross, 0.
Mass. Aggies, 5; New York C. C., 2.
Army, 15; Haverford, 3.
Lafayette, 2; Gettysburg, 1.
Navy, 4; Pennsylvania, 3.
Michigan State, 4; Iowa, 3 [10 innings].
Illinois college, 9; State Normal, 7.
Michigan State Normal, 1; Armour Tech., 0.
Wheaton, 7; Lake Forest, 3.
Kansas State, 7; Missouri, 6.

OUT OF THE DUST AT PENN RELAYS COME OHIO STARS

Relay Champions

PHILADELPHIA, Pa., April 30.—(AP)—Winners of major college relay championships in the Penn carnival, with 1931 victors:

Event.	1932.	1931.
Quarter mile	Ohio State	Ohio State
Half mile	Ohio State	Army
One mile	Pennsylvania	Pennsylvania
Two miles	Boston college	Ohio State
Four miles	N. Y. U.	Pennsylvania
Sprint medley	Penn State	Ohio State
Dist. medley	N. Y. U.	Pennsylvania
Shuttle h'rdles	Ohio State	Yale
Fresh'n mile	Villanova	N. Y. U.

BY WESTBROOK PEGLER.
[Copyright: 1932: By The Chicago Tribune.]

Philadelphia, Pa., April 30. — The Penn relays were run to a prosperous conclusion today with about 25,000 patrons of the legging and leaping sports assembled in the roomy accommodations of Franklin Field, the University of Pennsylvania's athletic plant.

Hamilton Institute of Hamilton, Ont., established a world record in the two mile interscholastic relay, and meet records were broken in the shuttle hurdle, javelin, and shotput events.

The Canadian kids, who are a strapping lot, much larger than the accepted high school model, hoofed off the interscholastic two mile in 8 minutes 10 1-10 seconds to win from De Witt Clinton of New York. The old record was 8 minutes 16 2-10 seconds, and was set by Lakewood of Cleveland. McGillivray, Moore, Shaver, and Hall ran for Hamilton, and maintained the reputation of a school with an idiosyncrasy for foot running which has been sending good teams down the Penn relays for many years.

It Wasn't Clean Sport.

The attendance was a matter of considerable cheer to the management because the turnout of the first day had been a disappointment and, too, the show was a bit off from previous years in the matter of entrants. Harvard, Chicago, Cornell, and several other schools which used to brighten the occasion with their colors were absent this time.

A dust storm made life miserable for all present throughout the day. Clouds of black grit from the cinder track and brown dust from the skinned infield constantly swept over the place in little twisters and there wasn't a clean face in the crowd by evening. Locomotives chugging by on the sid-

(Continued on page 5, column 5.)

Takes More Than 5 Run Lead to Save Sox; Indians Win, 10-7

BY EDWARD BURNS.
[Chicago Tribune Press Service.]

Cleveland, O., April 30.—The staggering White Sox this afternoon put on another stirring exhibition of plain and fancy losing when they took another brutal thumping at the hands of the Indians, 10 to 7, after they had enjoyed a 5 to 0 lead at the end of their second inning.

It cannot be said that the Indians were merciless. They committed five errors in bad spots to give the Chicagoans a chance, but our boys simply didn't have the stuff.

For the second day in a row it was impressed upon Manager Fonseca, who has been concentrating ably on the building of an offense, that his pitching staff is not as red hot as alleged in the spring. In the second inning Vic Frasier was a sorry spectable in aiding the Indians to six runs and the wabbly efforts of Tommy Thomas in the eighth, after the Sox had tied the score at 7 all, was mediocre and excusable only on the grounds that it was Tommy's first pitching effort since April 13.

And Still They Lose.

The Sox pounded in two runs in the first inning and had men on third and second when the session closed. Seeds opened with a single to center and took second when the ball got past Averill. Selph popped to Burnett, but Blue singled to left, scoring Seeds. Kress singled off the right field fence, putting Blue on third, and Lu scored while Fonseca was forcing Kress, Kamm to Burnett. Hodapp doubled over Vosmik's head, Fonseca stopping at third, but the runners died when Kamm made a nice stop and threw out Fothergill.

The second inning started with Grube getting hit by a pitched ball and moving to second on Frasier's sacrifice. Seeds walked, but Selp fanned. Blue then singled to center, scoring Grube and putting Seeds on second. Kress shot a grounder at Kamm and the bases were full after Burnett dropped Kamm's throw to force Blue.

Fonseca popped to short left center, and when Montague dropped the ball, Seeds and Blue scored, Kress pulled up at third and Fonseca reached second. Hildebrand relieved Brown and walked Hodapp to fill the bases. Fothergill then lined one toward right field, but Burnett leaped into the air and speared the ball in the web of his glove.

There Was Some Calm.

The Indians scored first in the second inning. After Vosmik had fanned, Kamm walked and went to third on Myatt's double. Montague singled to left, scoring Kamm and Myatt. Then Hildebrand singled to center, Montague stopping at second. Burnett walked, filling the bases, and Porter also walked, forcing in Montague.

Averill singled to right, scoring Hildebrand and Burnett with the tying runs. Morgan grounded to Selph, who made a wide throw to second in an effort to start a double play, Porter scoring to give the Indians a 6 to 5 edge. Fothergill made a diving circus catch of Vosmik's fly and Kamm popped to Selph.

With one out in the sixth, Porter doubled off the right center field fence for the first hit off Frasier, subsequent to the second inning blowup. Averill followed with a single to right, which scored Porter.

Thomas Falls Around.

The Sox tied the score in the eighth. After Fothergill had flied to Vosmik, Grube singled to right and stopped at second when Appling, batting for Frasier, singled to right. Seeds grounded to Burnett, who juggled the ball, filling the bases. Selph singled to center, scoring Grube and Appling. Then Blue walked, filling the bases again. Kress fanned and Fonseca flied to Averill.

Thomas went in to pitch the Indian eighth. Hildebrand singled over second. Burnett bunted and beat it out when Thomas slipped and fell going after the ball. Porter topped one toward Thomas, who fumbled, filling the bases. Averill forced Hildebrand at the plate, Blue to Grube, but Morgan doubled to right center, scoring Burnett and Porter, Averill stopping at third. Vosmik was given an intentional pass, filling the bases. Then Kamm singled to center, Averill scoring and the bases remaining full. Myatt fanned and Montague flied to Fothergill.

No Pitching

CHICAGO.	Ab	R	H	P	A
Seeds,cf	4	2	2	2	0
Selph,3b	4	0	1	4	0
Blue,1b	4	2	2	4	2
Kress,ss	5	0	1	2	1
Fonseca,rf	5	0	0	2	1
Hodapp,2b	4	0	1	1	1
Foth'gill,lf	5	0	0	4	0
Grube,c	4	2	1	5	0
Frasier,p	2	0	0	0	1
Thomas,p	0	0	0	0	0
*Appling	1	1	1	0	0
	38	7	9	24	6

CLEVELAND.	Ab	R	H	P	A
Burnett,2b	3	2	1	4	2
Porter,rf	4	3	1	1	0
Averill,cf	4	1	2	4	0
Morgan,1b	5	0	2	8	0
Vosmik,lf	4	0	0	5	0
Kamm,3b	4	1	1	1	6
Myatt,c	4	1	1	3	1
M'tague,ss	4	1	1	1	0
Brown,p	0	0	0	0	0
Hildeb'd,p	4	1	2	0	1
	36	10	11	27	10

*Batted for Frasier in eighth.

Chicago ....230 000 020— 7
Cleveland ....060 001 03*—10

Errors—Averill, Burnett [3], Montague, Selph, Thomas. Runs batted in—Blue [2], Fonseca, Montague [2], Averill [3], Morgan [3], Selph [3], Kamm, Porter. Sacrifice—Frasier. Two base hits—Hodapp, Myatt, Porter, Morgan. Struck out—Brown, 1; Frasier, 3; Hildebrand, 1; Thomas, 1. Bases on balls—Frasier, 7; Brown, 1; Hildebrand, 3; Thomas, 1. Hits—Brown, 5 in 1 2-3 innings; Frasier, 7 in 7. Hit by pitcher—Brown [Grube]. Winning pitcher—Hildebrand. Losing pitcher—Thomas. Umpires—Aallin, Ormsby, and Guthrie. Time, 2:10.

WARNEKE RUNS HIS OWN STRING TO 3 VICTORIES

Herman Gets 3 Hits, Grimm a Home Run.

Going Strong

ST. LOUIS.	Ab	R	H	P	A
Adams,3b	3	0	2	0	1
Frisch,2b	3	0	1	2	6
W'tkins,cf	3	2	2	4	0
Collins,rf	4	1	1	0	0
Bot'ley,1b	4	0	0	12	0
Pepper,lf	2	0	0	2	0
Blades,lf	0	0	0	0	0
Wilson,c	4	0	0	4	1
Gelbert,ss	4	0	1	0	3
Rhem,p	2	0	0	0	0
	*31	3	7	24	11

CHICAGO.	Ab	R	H	P	A
Hack,3b	3	2	1	0	0
Herman,2b	4	1	3	3	1
Richb'g,rf	4	0	0	2	0
D.Tayl'r,cf	4	1	1	4	0
Steph'n,lf	3	0	1	1	0
Hartnett,c	4	0	0	4	2
Grimm,1b	4	1	1	12	1
Jurges,ss	2	0	1	1	4
Warneke,p	3	0	0	0	2
	31	5	8	27	10

*Hendrick batted for Pepper in eighth and Mancuso for Rhem in ninth.

St. Louis ....200 001 000—3
Chicago ....000 121 10*—5

Error—Rhem. Runs batted in—Collins [2], Stephenson, Grimm, Herman [2], Watkins, Hartnett. Sacrifice—Rhem. Two base hits—Adams, Herman, D. Taylor. Three base hit—Hack. Home runs—Collins, Grimm, Watkins. Stolen base—Hack. Struck out—Rhem, 2; Warneke, 2. Bases on balls—Warneke, 4; Rhem, 3. Double plays—Grimm, unassisted; Adams to Frisch to Bottomley; Wilson to Bottomley. Umpires—Donnelly, Quigley, and Rigler. Time—1:50.

Radio broadcasting today—W-G-N, starting at 2:45 p. m.

BY IRVING VAUGHAN.

The Cubs' freshmen class rose up wrathfully yesterday to put another reef in the ambitions of the world champion Cardinals and at the same time stretch the Chicago winning streak to seven in a row. Capable pitching by Lon Warneke served to keep the titleholding batters in a state of depression and the runs he needed to register his third straight victory of the season were supplied by Billy Herman, Stanley Hack, and Danny Taylor.

A couple of the old fellows also aided, but in the main it was Boys' day in capital letters. The score was 5 to 3.

Herman Makes Three Hits.

Herman amazed 14,000 in attendance by breaking out in a fever which ran his box score temperature up to three hits. One was a double which became a run with assistance from the ever reliable Riggs Stephenson. Another was a single good enough to move the speedy Hack over the plate, and the third was a single to score Hack a second time after he had tripled. D. Taylor did his part with a two bagger that Gabby Hartnett's fly converted into a run. The other run was a homer hoisted to parts unknown by Charley Grimm. That covers just about all of the hitting accomplished against Flint Rhem.

Warneke, aided as usual by the defensive skill of his teammates, would have enjoyed his afternoon to the fullest if the Cardinals hadn't insisted on hitting two home runs. All of the St. Louis runs were registered in this fashion. The homers were two of four hits surrendered by the tall Arkansas farmer in the first six innings. Three other hits caused the most trying moments of the battle. They came together with none out in the eighth, but just when Warneke's chances seemed to have melted down to the thickness of a worn dime, he gave a demonstration of real fortitude by getting out of the mess unscathed.

Collins Hits Home Run.

Warneke would have been all right in the first inning if he had been a bit more careful about his control. He walked Adams for a starter, but Grimm grasped Frisch's leisurely liner and stepped on first for a double play. Warneke then passed Watkins and this proved costly. Collins hoisted a fly into the high southwest wind and when the ball came down it bounced on the Sheffield avenue asphalt for a homer. The inning ended with Jurges tossing out Bottomley.

What the Cubs did in the first three innings was of no importance. Only two men reached base, one on a walk and the other on a wildly pitched third strike. The fourth was a bit different. Herman led off with a two bagger placed in the wide open spaces close

[Continued on next page, column 2.]

Major Leagues

NATIONAL LEAGUE.

	W.	L.	Pct.		W.	L.	Pct.
CHICAGO	11	3	.786	Pittsburgh	6	9	.400
Boston	10	3	.769	New York	5	8	.385
Philadelphia	8	7	.533	St. Louis	5	10	.333
Cincinnati	8	8	.500	Brooklyn	4	9	.308

YESTERDAY'S RESULTS.

Chicago.......... 5; St. Louis 3
Boston.......... 7; New York 6
Philadelphia.......... 8; Brooklyn 7
[Twelve innings.]
Cincinnati at Pittsburgh; rain.

GAMES TODAY.

St. Louis at Chicago. Philadel. at New York.
Boston at Brooklyn. Pitts. at Cincinnati.

AMERICAN LEAGUE.

	W.	L.	Pct.		W.	L.	Pct.
New York	10	3	.769	St. Louis	6	10	.375
Washington	11	4	.733	CHICAGO	5	11	.313
Detroit	10	5	.667	Philadelphia	4	10	.286
Cleveland	11	6	.647	Boston	3	11	.214

YESTERDAY'S RESULTS.

Cleveland.......... 10; Chicago 7
New York.......... 6; Boston 3
Washington.......... 2; Philadelphia 1
Detroit.......... 4; St. Louis 3

GAMES TODAY.

Chicago at Cleveland. New York at Wash.
Detroit at St. Louis. Philadel. at Boston.

ATHLETICS LOSE 6TH IN ROW TO SENATORS, 2 TO 1

Berg's Double Drives In Winning Run.

Washington, D. C., April 30.—(AP)—A double by Moe Berg to deep left field drove Carl Reynolds home with the winning run today to give the Washington Senators their sixth consecutive victory over the Philadelphia Athletics, 2 to 1. It was a pitching duel between Robert Moses Grove and Alvin Crowder.

Walter Johnson resorted to strategy to win the game. Going into the eighth inning a run behind the Athletics, Cronin, the first man up, connected for a double. Reynolds, next up, advanced him to third with a single. Judge, who followed Reynolds, was out at first. Johnson substituted Harris at bat for Bluege and Harris' squeeze bunt pushed Cronin across the plate to tie the score. Berg followed Harris and drove out his winning double.

PHILADELPHIA.	Ab	R	H	P	A	WASHINGTON.	Ab	R	H	P	A
Bishop,2b	4	0	1	3	4	Myer,2b	3	0	1	3	3
Haas,cf	4	0	1	1	0	Manush,lf	3	0	0	2	0
Coch'ne,c	4	1	2	4	0	West,cf	4	0	2	1	0
Sim'ns,lf	4	0	0	1	0	Cronin,ss	4	1	1	3	2
Foxx,1b	4	0	1	10	0	Reyn'ds,rf	4	1	2	3	0
Cramer,rf	4	0	0	2	0	Judge,1b	3	0	1	7	1
Dykes,3b	3	0	0	2	1	Bluege,3b	3	0	0	2	0
Boley,ss	3	0	0	1	1	Kerr,3b	0	0	0	0	0
Grove,p	2	0	0	0	4	Berg,c	4	0	1	5	3
						Crowder,p	4	0	1	1	2
	32	1	5	24	10		*33	2	9	27	11

*Harris batted for Bluege in 8th inning.

Philadelphia ....000 000 100—1
Washington ....000 000 02*—2

Error—Cronin. Two base hits—West, Judge, Cochrane, Cronin, Berg. Three base hit—Crowder. Bases on balls—Grove, 3; Crowder, 1. Struck out—Grove, 4; Crowder, 5.

TIGERS BEAT BROWNS, 4-3.

St. Louis, Mo., April 30.—(AP)—The Detroit Americans evened the series count today by defeating the St. Louis Browns, 4 to 3, with the aid of Gehringer's home run with one on base. The Tigers made all run producing hits off Sam Gray, who went five innings for the Browns, while Earl Whitehill, veteran southpaw, allowed St. Louis only seven safeties.

DETROIT.	Ab	R	H	P	A	ST. LOUIS.	Ab	R	H	P	A
Johnson,rf	3	2	1	0	0	Schulte,cf	3	0	0	1	0
Davis,1b	4	0	0	9	0	Burns,1b	3	0	1	13	1
Stone,lf	3	1	2	3	1	Campb'l,rf	4	0	0	1	1
Geh'ger,2b	4	1	2	4	5	Goslin,lf	4	0	1	3	0
Rhiel,3b	2	0	0	0	2	Ferrell,c	3	1	1	3	0
Rich'son,3b	1	0	0	2	2	Melillo,2b	4	1	2	2	4
Rogell,ss	4	0	0	3	3	Storti,3b	4	1	0	2	1
Walker,cf	4	0	2	4	0	Levey,ss	3	0	2	2	6
Ruel,c	4	0	1	2	1	Gray,p	1	0	0	0	2
Whiteh'l,p	4	0	0	0	2	Stewart,p	0	0	0	0	0
						Kimsey,p	0	0	0	0	0
	33	4	8	27	16		•31	3	7	27	15

•Bettencourt batted for Gray in fifth and Grimes for Stewart in seventh.

Detroit ....003 010 000—4
St. Louis ....000 020 100—3

Errors—Whitehill, Campbell. Runs batted in—Stone, Gehringer [3], Melillo, Levey. Two base hits—Stone, Gehringer. Three base hits—Burns, Ferrell. Home run—Gehringer. Stolen bases—Goslin. Sacrifice—Ferrell. Double plays—Levey to Burns; Stone to Ruel; Levey to Melillo to Burns; Rogell to Gehringer to Davis; Rogell to Davis. Bases on balls—Whitehill, 2; Gray, 2; Stewart, 1. Struck out—Whitehill, 1; Gray, 2. Hits—Gray 6 in 5; Stewart, 1 in 2; Kimsey, 1 in 2.

YANKEES, 6; RED SOX, 3.

New York, April 30.—[Special.]—The New York Yankees beat the Boston Red Sox today, 6 to 3. Babe Ruth hit his sixth home run of the season, with Byrd on base.

BOSTON.	Ab	R	H	P	A	NEW YORK.	Ab	R	H	P	A
Rhyne,ss	5	0	0	1	4	Byrd,cf	4	1	1	2	0
Watwd,1b	5	0	2	5	2	Farrell,ss	3	0	0	1	3
McM's,2b	3	2	1	5	3	Ruth,rf	4	1	1	1	0
Jolley,lf	4	0	1	1	0	Gehrig,1b	3	0	0	7	2
Webb,rf	4	1	3	0	0	Combs,lf	4	2	2	4	1
Oliver,cf	4	0	2	5	0	Cros'ti,3b	2	0	0	0	0
Pick'g,3b	4	0	0	1	0	Dickey,c	3	1	2	10	0
Tate,c	3	0	0	4	1	Lazzeri,2b	3	1	1	2	4
Lisenbee,p	2	0	0	2	2	Pipgas,p	3	0	1	0	1
	•35	3	9	24	12		29	6	8	27	11

•Vancamp batted for Lisenbee in ninth.

Boston ....000 101 010—3
New York ....001 000 23*—6

Errors—Watwood [2], Byrd, Farrell, Pipgras. Runs batted in—Pipgras, Webb [2], Oliver, Dickey [2], Ruth [2], Combs. Three base hit—Lazzeri. Home runs—Dickey, Webb, Ruth, Combs. Sacrifices—Lisenbee, Crosetti, Farrell. Double plays—Farrell, Lazzeri and Gehrig; Rhyne, McManus and Watwood; Combs and Dickey. Bases on balls—Losenbee, 2; Pipgras, 2. Struck out—Pipgras, 7; Lisenbee, 2. Umpires—Owens and McGowan.

Three Games in New Semipro League Today

Opening games in the new Wisconsin-Illinois Baseball league will be played today at the three Chicago parks in the circuit.

The Milwaukee Red Sox, one of the leading teams in the Wisconsin end of the organization, will appear at Logan Square park. The colored All-Stars will stage a double header at Mills Stadium, while the Chicago Firemen meet the Duffy Florals at Shewbridge field.

Stars in Milwaukee Lineup.

Many former minor and major league ball players are in the lineups of the various teams. Lutzke, formerly of Cleveland; Brooks, an ex-Cub; Shinners, former New York Giant, and Ed Corey, once with the White Sox, will be in the Milwaukee lineup against Logan Square. Big Jim Vaughn, formerly of the Cubs, will pitch for the Squares.

Gob Buckeye, former Cleveland pitching star, and Forrest Paddock will do the pitching for the Mills against the All-Stars. Paddy Driscoll, Bert Atkinson, Lou Weintraub, and Babe Goldthwaite are listed in the Mills' lineup.

Firemen Hard to Beat.

The Duffy Florals, who won the Chicago league pennant last year, will find it tough going against the Firemen, who have scored victories over the Squares and Mills in practice games. Ted Blankenship, former White Sox, will pitch for the Florals.

Sheboygan, Madison, and the Chicago Giants, other members of the league, will play practice contests.

A dozen games form the Midwest league's portion of the semi-pro baseball activities this afternoon. The list follows:

Sachs' East Side Maroons vs. Chicago Heights A. A. at Chicago Heights.
Rogers Parks vs. Evanston at Mason park, Evanston.
All Chicagos vs. O'Shea Boosters at La Vergne and Van Buren street.
Bricklayers vs. Ald. Robinson Amphions at La Vergne and Le Moyne.
West Cardinals vs. Morgan Parks at 113th and Western.
Union Printers vs. Cragin Sportsmen at Long and Fullerton.
N. S. S. Cardinals vs. Clayton F. Smiths at Forest Preserve field, Forest Glen and Elson avenues.
Voss Boosters vs. Speranta Boosters at Farmer field, Wellington and Paulina.
McGarry Boosters vs. Cragin Merchants at Long and Fullerton.
Owl Indians vs. Elmhurst Red Sox at Elmhurst.
Felz Motors vs. Damen Merchants at Winnemac park.
Lawndale at Des Plaines.

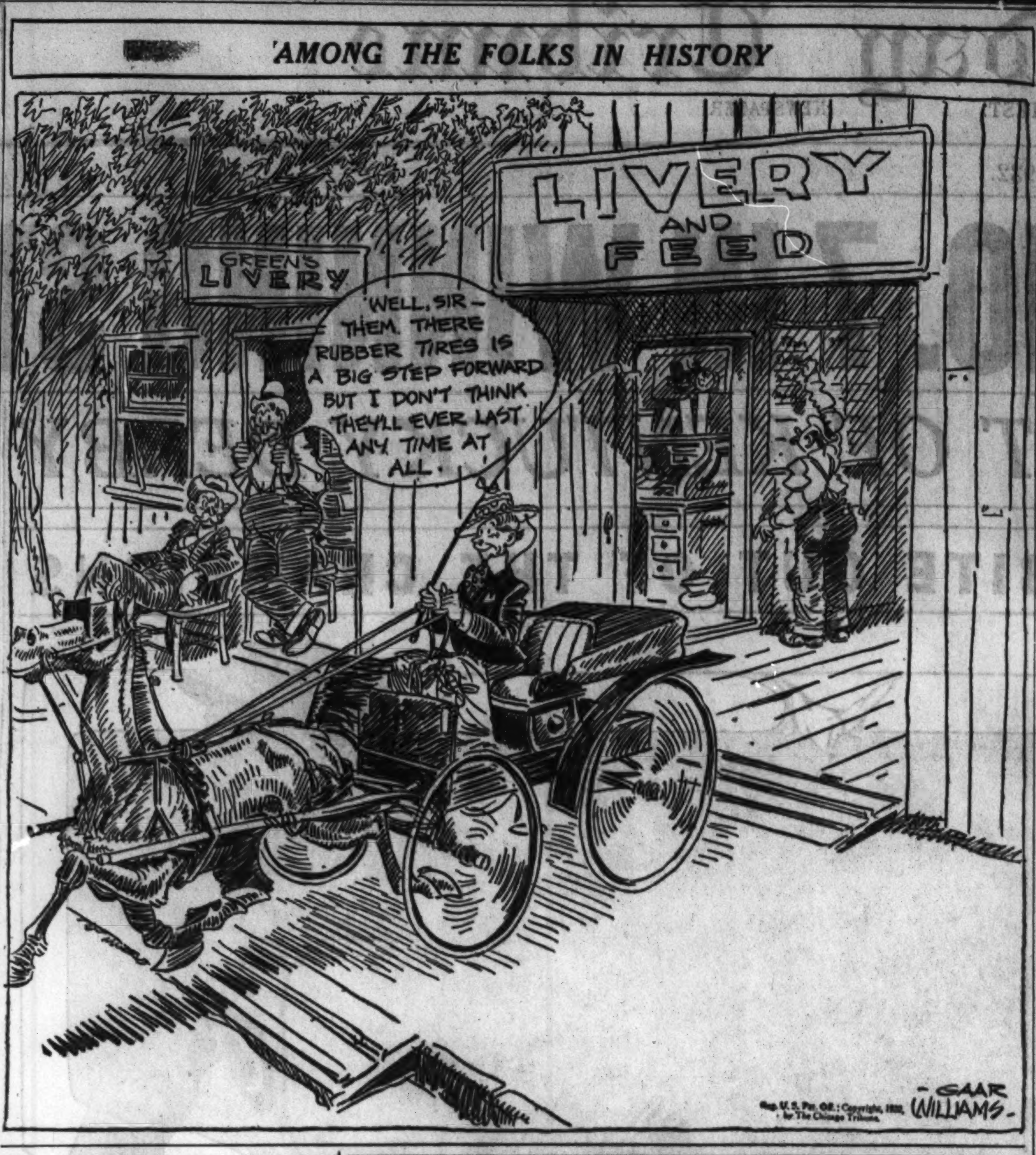

Cubs Conquer Cardinals, 5-3, for 7 in Row

[Continued from first sport page.]

to the left field line. Bottomley smothered Richbourg's hard grounder, Herman dashing to third on the play. Dan Taylor fanned and Stephenson started to do the same thing, but changed his mind after being irritated by a questionable called second strike. He popped a single over Frisch and Herman ran home.

Charley Smacks One.

Grimm stepped up as leadoff man in the fifth and after spurning one ball, pushed the next one high enough to get some benefit from the wind. It came down just beyond the right field screen, tying the score at two. Jurges let loose a single to center, but took too big a lead off first base and was doubled on Warneke's third strike. Business picked up again when Hack walked and stole second. He scored when Herman dropped a single in short left center. This put the Bruins out in front, 3 to 2.

The Cardinals enjoyed a tie for a few minutes in the sixth because Watkins rammed Warneke's second pitch into the right field seats. Warneke disposed of the next three men and the Cubs then proceeded to score one for their own account. Dan Taylor opened the home half with a two base drive which lacked only about a foot of becoming a homer into the sawed-off end of the bleacher in left. He went to third on Stephenson's infield out and home on Hartnett's long fly to Pepper.

With two out in the seventh Hack presented the Cubs another run by tripling to right center and scoring on Herman's third hit.

Trouble Blows Over.

Warneke's flirtation with real trouble in the eighth began when Adams singled to right. Frisch whacked a single into center. Watkins bunted and beat Warneke's throw, filling the bases. Collins was the first to be set down. He fanned after hitting a foul which came dangerously close to being a homer. Bottomley completed his appearance with a pop to Hartnett. Then Hendrick batted for Pepper and the first three pitches were wide, but Warneke finally made him bite on a fast ball which sailed straight into Stephenson's hands.

Guy Bush to Try His Luck Today at Shuffling Cards

Guy Bush will try his pitching skill in the final of the series against the Cardinals at Wrigley field today. Johnson or Derringer may be the St. Louis choice. It will be the fifth meeting of the season between the two teams, and the titleholders have yet to enjoy their first feast of Cub meat.

Charley Root now is enrolled on the Cubs' ailing list. He contracted a cold and when his fever ran up beyond the hundred mark yesterday he was ordered home. The attack may prove so slight he can make his scheduled appearance against the Pirates at Pittsburgh tomorrow.

Lon Warneke, who now has won his three starts by scores of 8 to 2, 2 to 1, and 5 to 3, came to the Cubs from the Shreveport club in the fall of 1929. Later he was farmed out to Los Angeles and Reading.

The only error recorded yesterday was on a wild pitch delivered by Rhem in the first inning. Richbourg waved at it for his third strike and then scooted to first base before Wilson could retrieve the ball. Under the prevailing scoring rules Rhem was not credited with a strikeout.

If Warneke's pitching hadn't been any better than his batting the Cubs would have spent a miserable afternoon. The young athlete was up three times. He grounded into a double play after Jurges had walked to open the third inning. He fanned, and Jurges, who had singled, was doubled off first in the fifth. In the seventh Warneke flied to center for one of the two outs registered before Hack and Herman cooked up the final run.

WEEKLY AVERAGES OF CUBS, SOX

CUBS.

	G	AB	R	H	2B	3B	HR	SH	SB	Pct	PO	A	E	Ave
Hack, 3b	4	14	7	4	0	1	0	0	1	.286	4	5	1	.900
Herman, 2b	4	17	6	8	3	0	0	1	1	.471	15	12	1	.964
Moore, cf	1	3	3	2	0	0	1	0	0	.667	4	0	0	1.000
Barton, rf	1	3	2	0	0	0	0	0	0	.000	1	0	0	1.000
Stephenson, lf	4	14	5	5	3	0	1	0	0	.357	6	0	1	.857
Hartnett, c	4	16	2	3	0	0	0	0	0	.200	17	4	0	1.000
Grimm, 1b	4	16	4	7	0	0	1	0	0	.437	39	3	0	1.000
Jurges, ss	4	15	0	6	3	0	0	0	0	.400	4	15	1	.950
Richbourg, rf	3	13	3	4	1	0	1	0	0	.308	5	0	0	1.000
D. Taylor, cf	3	13	3	5	2	0	0	0	1	.385	11	0	1	.917
Cuyler, cf	1	1	1	1	0	0	0	0	0	1.000	2	0	0	1.000
Root, p	2	7	0	2	0	0	0	0	0	.286	0	2	0	1.000
Malone, p	1	3	1	1	0	0	1	1	0	.333	1	2	0	1.000
Smith, p	1	2	0	0	0	0	0	0	0	.000	1	2	0	1.000
Warneke, p	1	3	0	0	0	0	0	0	0	.000	0	2	0	1.000

WHITE SOX.

	G	AB	R	H	2B	3B	HR	SH	SB	Pct	PO	A	E	Ave
Watwood, lf	4	13	1	3	1	0	0	1	0	.231	2	0	1	.667
Selph, 3b	5	19	4	6	1	0	0	0	0	.316	8	2	2	.833
Seeds, cf	4	15	3	3	0	0	0	0	1	.200	12	0	0	1.000
Jolley, rf	2	7	0	4	1	0	0	0	0	.571	0	0	0	.000
Hodapp, 2b	4	16	1	4	1	0	0	0	0	.250	15	8	5	.821
Blue, 1b	5	21	5	8	1	0	0	0	2	.381	33	5	0	1.000
Appling, ss	5	14	1	4	0	0	0	0	0	.286	6	9	1	.938
Grube, c	4	12	2	3	1	0	0	0	0	.333	24	7	0	1.000
Fonseca, rf	1	5	0	0	0	0	0	0	0	.000	2	1	0	1.000
Hayes, 2b	2	0	0	0	0	0	0	0	0	.000	1	1	0	1.000
Tate, c	1	0	0	0	0	0	0	0	0	.000	0	0	0	.000
Funk, lf	2	0	0	0	0	0	0	0	0	.000	0	1	0	1.000
Poser, ph	1	1	0	0	0	0	0	0	0	.000	1	0	0	1.000
Fothergill, lf	4	13	5	3	0	0	1	0	0	.231	6	0	1	.857
Lyons, p	2	0	0	0	0	0	0	0	0	.000	0	1	0	1.000
Caraway, p	1	2	0	0	0	0	0	0	0	.000	0	1	0	1.000
McKain, p	2	0	0	0	0	0	0	0	0	.000	0	0	0	.000
Gregory, p	1	0	0	0	0	0	0	0	0	.000	0	0	1	.000
Jones, p	1	4	0	0	0	0	0	0	0	.000	0	1	0	1.000
Thomas, p	1	0	0	0	0	0	0	0	0	.000	0	1	1	.500
Frasier, p	2	6	0	0	0	0	0	1	0	.000	2	1	0	1.000
Faber, p	2	1	0	0	0	0	0	1	0	.000	0	2	0	1.000
Kress, ss	2	9	0	2	0	0	0	0	0	.222	5	7	0	1.000
Anderson, cf	1	0	0	0	0	0	0	0	0	.000	1	0	0	1.000
Cissell, ss	1	4	3	2	1	0	0	0	0	.500	4	0	0	1.000
Campbell, lf	2	7	1	2	1	0	1	0	0	.286	0	2	0	1.000

Sox to Face Ferrell Today; It's No Picnic

[Chicago Tribune Press Service.]

Cleveland, O., April 30.—Prospects for a White Sox victory tomorrow are not the brightest in the world. Wes Ferrell, who has lost none while winning four, is Manager Peckinpaugh's pitching choice. Milt Gaston will go for the Sox.

Manager Fonseca picked the wrong park for his resumption of playing effort. He hit two flies which would have been homers in St. Louis or Detroit and another one that probably would have been a triple in the St. Louis park.

Charley Berry, new catcher obtained from Boston in exchange for Jolley, Watwood and Tate, had to come west from New York via Boston and did not arrive today. He is expected tomorrow. Jack Rothrock, obtained from Boston on waivers, joined the team this morning.

The focal points of this evening's grieving were Burnett's miracle catch of Fothergill's liner with the bases full in the second and the fact that the Sox were stopped in the eighth with the bases full, one out and Kress and Fonseca coming up.

There are many evidences of the way the Sox are suffering these days. Bob Fothergill played the entire game adorned with sun glasses though there was no sun in evidence. He took them off to bat but made no hits.

After the affair of tomorrow the Sox will take themselves to Comiskey park for a three day stand against Detroit.

NAVY OARSMEN BEAT COLUMBIA BY 2 LENGTHS

Annapolis, Md., April 30.—(AP)—Navy's inexperienced varsity crew today scored its second victory in as many starts, beating Columbia by two lengths after a mile and a half of racing over the choppy waters of the Severn river.

The navy Jayvees, who got in the varsity race just for the fun of it, whipped the Columbia outfit by half a length.

The race was rowed in dangerously rough water whipped by a head-on wind. The navy's time for the varsity event was 8 minutes 36 4-5 seconds.

Ah, Carnera Can Box! He Outpoints Griselle

PARIS, April 30.—(AP)—Primo Carnera, Italian heavyweight, easily outpointed Maurice Griselle of France in ten rounds tonight. Griselle was outpunched from the start.

How I Got My Start in Baseball

BY STANLEY HACK.
[As Told to Irving Vaughan.]

When you have a father who was a ball player you just naturally want to follow in his footsteps. If you don't want to he'll make you. I guess it was a little of each with me. Anyway a lot of the stuff I learned was from his tutoring. He was a pitcher in a small league out in California.

STANLEY HACK.

In 1928 my baseball schooling at his hands, combined with the usual corner lot kid games, made me think I was good enough to start out in a small way. I signed with the Fruit Ridge team in the Sacramento County league, a sort of amateur organization, and had hopes of playing the outfield, but they used me as a bench warmer. I wanted action, so asked and obtained my release. I signed with the Florin team in the same league and they decided for me that I was a second baseman. I had a good season with the bat, if I do say it myself.

When the Sacramento Winter league opened for 1928-'29 I was right in there with another job. The team was named the Celtics. They didn't have a third baseman, so I became one and am still at it. Summer leagues and winter leagues continued to keep me busy until the spring of 1931, but meanwhile business was picking up.

In the fall of 1930 when the Frisco Missions were in Sacramento Manager Red Killefer invited me to have a tryout and he subsequently sent me a contract. I took it home and locked it up for the winter. Not long afterwards a contract from the Frisco Seals arrived. I put that one away with the other. I probably would have signed one of them, but I was thinking of my bank clerk job which I would have had to quit if I went away from home.

In the spring of 1931 the Sacramento club got on the job. They were training at home and I was asked to work out with them. I arranged this by getting my two weeks' annual vacation from the bank. I never went back. The Sacramento bosses convinced me I should stick to baseball. I signed and started playing the outfield, but shortly after the season opened the third baseman was hurt and I moved in on his job. I kept it all last year.

Getto, Assistant Coach at Kansas, Weds Lawrence Girl

Lawrence, Kas., April 30.—(AP)—Miss Virginia Hutson, daughter of Mr. and Mrs. W. H. Hutson of Lawrence, and M. J. [Mike] Getto, assistant football coach at the University of Kansas, were married today.

PURPLE RALLIES IN FIFTH; BEATS ILLINI, 8 TO 5

Northwestern Scores All Runs in Wild Inning.

Champaign, Ill., April 30.—[Special.]—Scoring all their runs in one inning, Northwestern defeated Illinois, 8 to 5, today in a Western conference game.

The Illini went into the fifth inning leading by two runs, but in this round a combination of errors, Northwestern hits and bases on balls by the Illinois pitchers resulted in eight runs. Mills was relieved first by Wrobke and then by Dave Smith, who finished out the inning and game without further scoring.

With two out in the ninth the Illini rallied and three hits mingled with a Northwestern error contributed three runs and put two more runners on base when Steurnagel was thrown out. Harris pitched consistently, keeping his hits scattered for the most part.

Northwestern ......000 080 000—8 9 2
Illinois ....010 010 003—5 11 3

Batteries—Harris and Potter; Mills, Wrobke, Dave Smith and Toncoff.

BADGERS WHIP MAROONS, 6-2.

Wisconsin's batters hit Roy Henshaw for eleven safeties and whipped the University of Chicago yesterday at Greenwood field, 6 to 2. The Badgers are undefeated. The Maroons touched Jake Sommerfield for eight hits, including three doubles, but succeeded only once in bunching their hits.

Henshaw, left hander, was off form. He failed to strike out any of the Badger batsmen, but eliminated three opponents on three pitched balls in the fifth inning. He also knocked out a single and a double in three times at bat.

Wisconsin scored in the first and second innings and won the game in the sixth with a four run attack. Scheider, Griswold, and Wickman singled in succession, Schneider scored on Sommerfield's out, Schendel drove both runners home with a single, and came in himself after reaching second on an error, third on an infield out, and home on a wild pitch.

Chicago scored in the seventh when Page singled and reached second on an error. Offil drove him home with another single. Howard's batted ball struck Offil and Henshaw doubled to score Howard.

[illegible] ....110 004 000—6
[illegible] ....000 000—200—2

[illegible]—Sommerfield and Griswold; Henshaw and Howard.

OHIO DEFEATS INDIANA, 8-3.

Columbus, O., April 30.—[Special.]—Ohio State stopped Indiana's march to the Big Ten baseball title this afternoon by pounding out thirteen base hits for an 8 to 3 victory. The defeat was the first for the Hoosiers in ten games. It also marked the first conference victory for the Buckeyes.

Indiana ....002 000 100—3 9 4
Ohio State ....014 110 10*—8 13 3

MINNESOTA BEATS PURDUE.

Lafayette, Ind., April 30.—[Special.]—Minnesota evened the series with Purdue here this afternoon when the Gophers came from behind to win, 6 to 4. Purdue held a 4 to 0 lead at the end of the second inning, but Minnesota bunched four hits with an error to tie the count in the first half of the third.

Minnesota ....004 001 001—6 12 4
Purdue ....130 000 000—4 8 5

Batteries—Burke, Shelso and Shannon; Palo, Hartman and Duff, Fehring.

WESTERN STATE WINS, 4-3.

Kalamazoo, Mich., April 30.—[Special.]—Western State Teachers college baseball team defeated Michigan again today, winning the second game 4 to 3.

Western got two in the first on Berkhousen's triple, Hanna's single, a sacrifice, and an error. In the third another came on Berkhousen's single to center, a sacrifice, and Denner's hit to center. In the fourth Pellegrom was safe on McKay's error, went to third on Black's hit, and scored on a long foul. Michigan got four hits in the sixth to score three runs.

Western State won the first of the series from Michigan yesterday at Ann Arbor, 5 to 1.

Score by innings:

Michigan ....000 003 000—3
Western State ....201 100 00*—4

WESLEYAN WINS, 14 TO 6.

Bloomington, Ill., April 30.—[Special.]—Illinois Wesleyan won a second Little Nineteen victory, 14 to 6, here today defeating Western State Teachers of Macomb. Peter Vistart, freshman catcher from Buckner, hit two home runs for the victors, while Ernie Henry, freshman outfielder, hit a homer with the bases loaded in the fifth inning. McCormick, the third baseman of the invaders, also got a home run. Score:

Macomb ....101 001 210— 6 6 2
Wesleyan ....220 251 20*—14 14 5

Bateries—Beedle, Jones, Bedenbinder and Justin; Compton, Mastne and Vistart.

ARMOUR TECH LOSES, 1-0.

Ypsilanti, Mich., April 30.—[Special.]—Armour Tech of Chicago today was defeated, 1 to 0, by Michigan State normal college of Ypsilanti. Michaelis of Michigan allowed five hits, while Beuhne of Armour gave the winners only three hits. One error by Armour allowed the score.

ILLINOIS COLLEGE WINS, 9-7.

Normal, Ill., April 30.—[Special.]—Illinois college of Jacksonville won a 9 to 7 victory over State Normal here today in a Little Nineteen conference baseball game.

MAJOR LEAGUE AVERAGES

[Include games of Thursday, April 28.]

NATIONAL LEAGUE.

TEAM BATTING.

	AB	R	H	HR	SB	Pct.
New York	434	70	135	11	4	.311
Philadelphia	465	66	129	4	4	.277
Boston	385	52	103	4	4	.268
Pittsburgh	475	68	127	3	15	.267
St. Louis	504	75	134	5	7	.266
Cincinnati	515	59	130	2	7	.252
Chicago	450	69	111	5	5	.247
Brooklyn	367	44	84	5	4	.229

TEAM FIELDING.

	DP	TP	PO	A	E	Pct.
Boston	6	0	312	126	9	.980
Chicago	9	0	355	161	15	.972
Philadelphia	11	0	357	133	16	.968
Brooklyn	13	0	284	149	16	.965
Cincinnati	13	0	407	169	23	.962
Pittsburgh	13	0	368	163	23	.958
St. Louis	13	0	371	160	26	.953
New York	14	0	306	154	26	.947

INDIVIDUAL BATTING RECORDS.
[Include players in five or more games.]

	AB	R	H	HR	RBI	Pct.
Crits, N. Y.	54	7	25	0	8	.463
French, Pitt	10	1	4	0	0	.400
Terry, N. Y.	50	11	19	6	16	.380
Hendrick, St. L.	8	2	3	0	1	.375
Watkins, St. L.	51	9	19	0	4	.373
Suhr, Pitt	52	14	19	2	11	.365
Whitney, Phil	52	12	19	0	6	.365
Lindstrom, N. Y.	44	13	16	1	7	.364
F. Herman, Cin.	58	8	21	2	16	.362
Stephenson, Chi.	34	8	12	1	11	.353
Traynor, Pitt	54	13	19	0	5	.352
Mallon, Phil	40	8	14	1	4	.350
Orsatti, St. L.	20	3	7	0	0	.350
Grantham, Cin.	20	5	7	0	1	.350
P. Waner, Pitt	55	12	19	1	11	.345
Shires, Bost	29	6	10	0	6	.345
Frisch, St. L.	60	6	20	0	13	.333
Swift, Pitt	3	0	1	0	0	.333
Collins, St. L.	55	12	18	4	9	.327
Klein, Phil	52	13	17	1	7	.327
L. Waner, Pitt	65	11	21	0	4	.323
Wilson, St. L.	31	6	10	0	3	.323
Worthington, Bos.	47	7	15	3	9	.319
Wright, Brk	44	6	14	2	7	.318
Bressler, Phil	22	3	7	0	3	.318
Urbanski, Bost	41	8	13	0	7	.317
G. Davis, Phil	48	8	15	0	8	.313
Spohrer, Bost	32	3	10	0	5	.313
Cuyler, Chi	39	4	12	0	6	.308
J. Moore, Chi	13	6	4	1	2	.308
Blades, St. L.	13	6	4	0	4	.308
Frederick, Brk	46	9	14	1	3	.304
Fullis, N. Y.	10	3	3	0	2	.300
Ott, N. Y.	44	5	13	0	5	.295
Stripp, Brk	41	7	12	0	2	.293
Grimm, Chi	45	6	13	0	11	.289
Vergez, N. Y.	42	7	12	2	7	.286
Friberg, Phil	14	2	4	0	1	.286
Manion, Cin	45	3	12	0	7	.267
Marshall, N. Y.	15	1	4	0	0	.267
Hogan, N. Y.	34	1	9	0	7	.265
W. Herman, Chi	57	10	15	0	3	.263
Crabtree, Cin	38	3	10	0	3	.263
Berger, Bost	43	7	11	0	4	.255
Mancuso, St. L.	24	1	6	0	8	.250
O'Farrell, N. Y.	16	1	4	0	2	.250
High, Cin	8	3	2	0	0	.250
Piet, Pitt	46	4	11	0	7	.239
Schulmerich, Bost	46	7	11	1	4	.239
V. Davis, Phil	21	1	5	0	3	.238
O'Doul, Brk	21	5	5	0	3	.238
Hurst, Phil	51	6	12	1	10	.235
Lopez, Brk	30	4	7	0	3	.233
Douthit, Cin	65	8	15	0	5	.231
Adams, St. L.	61	11	14	0	5	.230
Gelbert, St. L.	47	7	11	1	7	.229
Grace, Pitt	44	5	10	0	5	.227
McCurdy, Phil	22	2	5	1	5	.227
Wilson, Brk	22	4	5	1	6	.227
Morrissey, Cin	50	2	11	0	6	.220
Allen, N. Y.	28	4	6	0	1	.214
Koenecke, N. Y.	28	5	6	1	3	.214
Jackson, N. Y.	29	6	6	1	6	.207
Lee, Phil	34	5	7	0	4	.206
Hack, Chi	50	9	10	0	3	.200
Durocher, Cin	35	5	7	0	3	.200
Harris, Pitt	5	0	1	0	0	.200
Bartell, Phil	51	3	10	0	8	.196
Thevenow, Pitt	46	3	9	0	7	.196
F. Knothe, Bost	41	3	8	0	3	.195
Jurges, Chi	47	3	9	0	7	.191
Cuccinello, Brk	42	3	8	0	6	.190
Kelly, Brk	37	3	7	0	3	.189
Gilbert, Cin	64	6	12	0	2	.187
Lucas, Cin	16	1	3	0	2	.187
Barton, Chi	44	7	8	1	4	.182
Maranville, Bost	44	4	8	0	1	.182
Bottomley, St. L.	53	3	9	0	4	.170
Martin, St. L.	42	7	7	0	2	.167
Hartnett, Chi	31	3	5	0	2	.160
Hemsley, Chi	19	4	3	0	1	.158
Cohen, Brk	32	1	5	0	1	.156
Heath, Cin	41	6	6	0	2	.146
Comorosky, Pitt	55	6	8	0	6	.145
Root, Chi	14	0	2	0	1	.143
Dugas, Pitt	9	0	1	0	2	.111
Johnson, Cin	13	0	1	0	0	.077

PITCHERS' RECORDS.

	W.	L.		W.	L.
Root, Chi	3	0	Swetonic, Pitt	1	1
Warneke, Chi	2	0	Benge, Phil	1	1
Phelps, Brk	2	0	Vance, Brk	1	1
Kolp, Cin	1	0	Hansen, Phil	1	1
Seibold, Bost	1	0	French, Pitt	2	4
Swift, Pitt	1	0	Spencer, Pitt	1	2
Mitchell, N. Y.	1	0	Syl Johnson, S.L.	1	2
Brame, Pitt	1	0	Hubbell, N. Y.	1	2
Schum'her, N.Y.	1	0	Benton, Cin	1	2
H. Bell, N.Y.	1	0	Clark, Brk	1	2
Ogden, Cin	1	0	Mungo, Brk	0	2
Betts, Bost	1	0	Hoyt, Brk	0	2
Brown, Bost	1	0	Frey, St. L.	0	2
Lindsey, St. L.	1	0	Zachary, Bost	0	1
Brandt, Bost	3	1	Harris, Pitt	0	1
Si Johnson, Cin	2	1	Derringer, St. L.	0	1
Lucas, Cin	2	1	Carleton, St. L.	0	1
Rhem, St. L.	2	1	Walker, N. Y.	0	1
Malone, Chi	2	1	Dean, St. L.	0	1
Bush, Chi	2	1	Grabowski, Phil	0	1
Cantwell, Bost	2	1	Carroll, Cin	0	1
Collins, Phil	2	2	Rixey, Cin	0	1
Holley, Phil	2	2	Gibson, N. Y.	0	1
Smith, Chi	1	1	Wysong, Cin	0	1
Hallahan, St. L.	1	1	Mooney, N. Y.	0	1
Fitzsim'ons, NY	1	1	Hilcher, Cin	0	1

AMERICAN LEAGUE.

TEAM BATTING.

	AB	R	H	HR	SB	Pct.
New York	385	95	122	21	12	.317
Washington	468	69	134	7	3	.286
Detroit	517	83	147	6	7	.284
Philadelphia	418	65	110	12	5	.263
St. Louis	511	55	130	7	6	.254
Cleveland	511	79	129	6	7	.252
Chicago	477	51	112	2	2	.235
Boston	394	36	80	2	6	.203

TEAM FIELDING.

	DP	TP	PO	A	E	Pct.
Washington	11	0	348	130	9	.982
Boston	14	0	315	145	11	.977
New York	11	0	293	113	10	.976
Detroit	17	0	387	179	18	.969
Philadelphia	5	0	312	132	17	.963
Cleveland	8	0	404	168	23	.961
St. Louis	15	0	410	177	26	.958
Chicago	17	0	377	159	25	.955

INDIVIDUAL BATTING RECORDS.
[Include players in five or more games.]

	AB	R	H	HR	RBI	Pct.
Heving, Phil	12	5	7	0	2	.583
Harris, Wash	7	1	4	0	1	.571
White, Detroit	4	1	2	0	0	.500
Gehrig, New York	45	14	20	4	15	.445
Foxx, Phil	46	14	20	4	12	.435
G. Walker, Detroit	40	9	17	0	4	.425
Reynolds, Wash	42	4	17	0	12	.405
Johnson, Detroit	63	16	24	1	5	.381
Ruth, New York	37	10	14	5	17	.378
Dickey, New York	40	7	15	3	12	.375
Goslin, St. Louis	52	12	19	0	8	.365
Ferrell, St. Louis	52	9	19	1	5	.365
Appling, Chicago	20	4	7	0	5	.350
Byrd, New York	49	14	17	4	8	.347
Oliver, Boston	47	5	16	0	4	.340
Vosmik, Cleveland	56	13	19	2	9	.336
Porter, Cleveland	56	14	19	0	4	.336
Selph, Chicago	51	7	17	0	5	.333
Jolley, Chicago	39	2	13	0	4	.333
Spencer, Wash	33	3	11	0	4	.333
Cronin, Wash	40	10	13	1	4	.325
Cochrane, Phila	34	10	11	4	9	.324
Levey, St. Louis	56	5	18	0	3	.321
Ruel, Detroit	25	2	8	0	1	.320
Combs, New York	19	7	6	2	5	.316
Blue, Chicago	51	7	16	0	10	.314
Fothergill, Chicago	13	4	4	1	4	.308
Simmons, Phila	49	7	15	3	12	.306
West, Wash	59	9	18	1	9	.305
Rhiel, Detroit	40	6	12	0	8	.300
Rice, Wash	10	1	3	0	1	.300
Lazzeri, New York	27	3	8	1	9	.296
Judge, Wash	48	9	14	1	7	.292
Burns, St. Louis	62	7	18	0	7	.290
Gehringer, Det	56	10	16	3	15	.286
Chapman, New Y.	35	8	10	1	7	.286
Bishop, Phila	21	6	6	0	3	.286
Averill, Cleveland	60	10	17	4	17	.283
Watwood, Chicago	53	5	15	0	0	.283
Crosetti, New York	46	8	13	0	6	.283
Hayworth, Detroit	25	2	7	0	7	.280
Davis, Detroit	61	10	17	0	9	.279
Morgan, Cleveland	54	11	15	0	9	.278
Sewell, Cleveland	29	3	8	0	4	.276
Haas, Phila	52	6	14	0	3	.269
Jenkins, St. Louis	49	4	13	0	5	.265
Manush, Wash	57	11	15	3	11	.263
Cissell, Chi-Cleve	43	7	11	1	5	.255
F. Schulte, St. L.	64	8	16	2	4	.250
Myer, Wash	56	10	14	0	4	.250
Myatt, Cleveland	20	2	5	0	3	.250
Lawrence, Detroit	20	1	5	0	2	.250
Melillo, St. Louis	57	6	14	2	6	.246
Burnett, Cleveland	53	7	13	0	4	.245
Rhyne, Boston	45	10	11	0	3	.244
Webb, Boston	46	6	11	1	8	.239
Rogell, Detroit	55	8	13	0	5	.236
Rothrock, Boston	43	3	10	0	0	.233
Miller, Phila	26	2	6	0	6	.231
Bluege, Wash	48	5	11	0	7	.229
Stone, Detroit	58	10	13	1	7	.224
Lary, New York	36	13	8	1	3	.222
Crowder, Wash	9	0	2	0	0	.222
Montague, Cleve	51	5	11	0	2	.216
Richardson, Det	19	1	4	0	0	.211
Berry, Boston	29	0	6	0	7	.207
Kamm, Cleveland	54	4	11	0	8	.204
McManus, Boston	45	4	9	1	8	.200
Boley, Phil	20	1	4	0	2	.200
Cramer, Phila	21	3	4	1	1	.190
McNair, Phila	16	2	3	0	0	.187
Pickering, Boston	44	6	8	0	4	.182
Campbell, Chi-St.L.	22	3	4	0	2	.182
Hodapp, Clev.-Chi	22	3	4	0	0	.182
Coleman, Phila	11	2	2	0	0	.182
Williams, Phila	28	1	5	0	2	.179
Hayes, Chicago	34	2	6	0	1	.176
Kress, St. L.-Chi	52	2	9	2	9	.173
Dykes, Phila	41	3	7	0	5	.171
Van Camp, Bos	30	1	5	0	2	.167
Alexander, Detroit	6	0	1	0	0	.167
Grube, Chicago	37	0	5	0	3	.135
Berg, Washington	16	3	2	1	2	.125
Ferrell, Cleveland	18	1	2	0	0	.111
Roettger, Phila	9	1	1	0	1	.111
Blaeholder, St. L.	11	1	1	0	0	.091
Gray, St. Louis	11	0	0	0	0	.091
Reder, Boston	13	1	1	0	0	.077

PITCHERS' RECORDS.

	W.	L.		W.	L.
W. Ferrell, Clev	4	0	Ruffing, N. Y.	1	1
Gomez, N. Y.	3	0	Andrews, N. Y.	1	1
Weaver, Wash	3	0	Connally, Clev	1	1
Whitehill, Det	2	0	Pipgras, N. Y.	1	1
Uhle, Det	2	0	W. Moore, Bos	1	1
Fischer, Wash	2	0	Sorrell, Detroit	1	2
Pennock, N. Y.	1	0	Brown, Clev	1	2
Durham, Boston	1	0	Harder, Clev	1	2
Burke, Wash	1	0	Grove, Phila	1	2
Mahaffey, Phila	1	0	Earnshaw, Phila	1	2
Thomas, Chi	1	0	Caraway, Chi	1	2
Rhodes, N. Y.	1	0	MacFayden, Bos	0	4
Herring, Detroit	1	0	Frasier, Chi	0	3
Brown, Wash	1	0	Walberg, Phila	0	3
Cain, Phila	1	0	Stewart, St. L.	0	3
Wyatt, Detroit	3	1	Marberry, Wash	0	2
Blaeholder, St.L.	2	1	Lisenbee, Bos	0	2
Jones, Chi	2	1	Hebert, St. L.	0	2
Hudlin, Clev	2	1	Weiland, Bos	0	1
Coffman, St. L.	2	1	Gaston, Chi	0	1
Gray, St. L.	2	2	Hogsett, Det	0	1
Crowder, Wash	2	2	Faber, Chi	0	1
Hadley, Chi.-St.L.	1	1	Bowman, Phila	0	1
Russell, Bos	1	1	Bridges, Detroit	0	1

Minor Leagues

AMERICAN ASSOCIATION.

	W	L	Pct.		W	L	Pct.
Kas. City	10	4	.714	Columbus	7	9	.437
Indi'apolis	10	4	.714	Toledo	5	7	.417
Minn'polis	10	7	.588	Louisville	6	9	.400
Milw'kee	6	6	.500	St. Paul	3	11	.214

PACIFIC COAST LEAGUE.

	W.	L.	Pct.		W.	L.	Pct.
San Fran.	18	7	.720	Los Angel's	12	12	.500
Hollywood	15	11	.577	Oakland	11	13	.458
Portland	15	11	.577	Seattle	10	16	.385
Sacramen.	13	12	.520	Mission	7	19	.269

YESTERDAY'S RESULTS.

AMERICAN ASSOCIATION.
Kansas City, 7; Louisville, 4.
Columbus, 16; Minneapolis, 6.
Indianapolis, 9; Milwaukee, 5.
Toledo at St. Paul, cold.

EASTERN LEAGUE.
Springfield, 3; Albany, 2.
Norfolk, 5; Richmond, 4.
Hartford, 8; Bridgeport, 2.
New Haven, 12; Allentown, 3.

INTERNATIONAL LEAGUE.
Toronto, 7; Reading, 3 [12 innings].
Montreal, 3; Jersey City, 0.
Buffalo, 6; Newark, 3.
Rochester, 11; Baltimore, 1.

SOUTHERN ASSOCIATION.
Little Rock, 6; Nashville, 3.
Chattanooga, 12; Memphis, 6.
Other games postponed: rain.

PACIFIC COAST LEAGUE.
Hollywood, 10; Portland, 8.
Seattle, 9; Mission, 7.

TEXAS LEAGUE.
Fort Worth, 5; Galveston, 1.
Dallas, 3; Houston, 2.
Beaumont, 3; Shreveport, 2.
San Antonio, 4; Wichita Falls, 3.

PURPLE TENNIS TEAM WINS, 5-1, OVER HAWKEYES

Northwestern's tennis team opened its conference season with a 5 to 1 victory over Iowa at Evanston yesterday. The Purple won three out of the four single matches and swept the doubles. The summaries:

SINGLES.

Dodge [N.] defeated Rettig [I.], 4-6, 6-8, 6-1.
Pheiss [I.] defeated Fuller [N.], 3-6, 6-1, 6-3.
Olson [N.] defeated Beckner [I.], 4-6, 6-1, 6-4.
Perlstein [N.] defeated Kinnemann [I.], 8-6, 4-6, 6-4.

DOUBLES.

Dodge and Hails [N.] defeated Rettig and Pheiss [I.], 6-4, 6-0.
Fuller and Olson [N.] defeated Kinnemann and Beckner [I.], 6-4, 6-2.

BRAVES DEFEAT GIANTS IN EARLY INNINGS, 7 TO 4

Fitzsimmons Yields Seven Runs in 2d and 3d.

Boston, Mass., April 30.—(AP)—The Braves swept both games of the shortened series with the New York Giants, falling on Fred Fitzsimmons in the second and third innings today for seven runs and ten hits to win the final contest, 7 to 4.

NEW YORK.	Ab	R	H	P	A	BOSTON.	Ab	R	H	P	A
Crits,2b	4	0	1	0	4	M'ville,2b	5	0	1	4	5
K'necke,lf	4	0	0	1	0	Wor'ton,lf	4	0	3	2	0
L'strom,cf	4	0	0	2	0	Berger,1b	4	1	1	12	0
Terry,1b	4	2	2	11	0	Schul'ch,rf	3	0	0	2	0
Ott,rf	3	1	2	4	0	Leach,cf	4	1	1	4	0
Jackson,ss	4	0	0	3	2	Urb'ski,ss	4	1	1	0	3
Vergez,3b	4	0	1	0	0	Knothe,3b	1	2	1	1	2
Hogan,c	2	1	0	3	2	H'grave,c	4	2	2	2	0
Fitz'ons,p	1	0	0	0	0	Seibold,p	2	0	0	0	1
Gibson,p	2	0	1	0	4	Cantwell,p	2	0	1	0	3
	*33	4	7	24	12		33	7	11	27	14

*Leslie batted for Hogan in ninth.

New York....................011 200 000—4
Boston........................052 000 00*—7

Errors—Schulmerich. Runs batted in—Ott, Koenecke, Jackson, Vergez, Knothe [2], Maranville [2], Worthington [2], Berger. Two base hits—Terry, Ott, Urbanski, Hargrave, Worthington. Double plays—Maranville to Berger. Base on balls—Fitzsimmons, 2; Seibold, 1; Gibson, 2; Cantwell, 1. Struck out—Gibson, 3; Seibold, 1; Cantwell, 1. Hits—Fitzsimmons, 10 in 2 2-3 innings; Gibson, 1 in 5 1-3; Seibold, 7 in 4; Cantwell, none in 5. Winning pitcher—Cantwell. Losing pitcher—Fitzsimmons. Umpires—Magerkurth, Stark, and Klem. Time, 1:37.

PHILS WHIP DODGERS, 8-7.

Philadelphia, Pa., April 30.—(AP)—After trailing, 3-7, at the end of the fourth inning, the Phillies came back today to win a 13 inning slugging duel from the Brooklyn Dodgers, 8 to 7.

BROOKLYN.	Ab	R	H	P	A	PHILADELPHIA.	Ab	R	H	P	A
Fr'rick,cf	7	0	2	4	0	Lee,lf	6	0	3	2	0
O'Doul,lf	6	1	1	4	0	Bartell,ss	5	1	1	6	6
Stripp,3b	2	1	1	0	1	Klein,rf	7	1	2	0	1
Reis,3b	4	0	1	0	1	Hurst,1b	6	1	2	14	1
Wilson,rf	3	0	1	2	0	Whitney,3b	7	2	3	1	0
Ros'feld,rf	2	0	1	3	1	G.Davis,cf	5	2	2	5	0
Boone,rf	1	0	0	1	0	V.Davis,c	2	0	1	3	0
Wright,ss	6	0	1	2	1	M'Curdy,c	4	0	1	6	0
Cuc'ello,2b	6	2	2	3	6	Knothe,2b	2	0	0	0	2
Kelly,1b	5	3	4	13	1	‡Mallon	1	0	1	0	0
Lopez,c	5	0	2	6	0	Friberg,2b	3	1	2	2	3
S'k'orth,c	1	0	0	0	0	Collins,p	1	0	0	0	1
Shaute,p	3	0	2	0	1	Bolen,p	1	0	0	0	0
Quinn,p	3	0	0	0	4	§Brickell	1	0	0	0	0
						Grawski,p	1	0	0	0	1
	54	7	18	*38	16		¶54	8	18	39	15

*Two out when winning run scored.
‡Willingham batted for Collins in fourth; Scarritt for Grabowski in thirteenth, and Brickell for Bolen in seventh.
‡Batted for Knothe in fifth.

Brooklyn ....012 400 000 000 0—7
Philadelphia ....011 120 110 000 1—8

Errors—Frederick, Reis, Wright, Shaute, Klein, Collins. Runs batted in—Frederick, V. Davis, Lopez, Shaute, Klein, Kelly [3], Mallon [2], Lee, Whitney, Cuccinello. Two base hits—Stripp, Lopez, Cuccinello [2], G. Davis [2], Friberg, Whitney. Three base hit—Friberg. Home run—Kelly. Sacrifices—Bartell, Quinn, Hurst, Grabowski. Double plays—Knothe, Bartell to Hurst; Friberg to Bartell to Hurst. Base on balls—Collins, 2; Shaute, 1; Bolen, 2; Quinn, 5; Grabowski, 2. Struck out—Collins, 2; Bolen, 2; Quinn, 2; Grabowski, 2. Hits—Collins, 11 in 4 innings; Shaute, 10 in 4 2-3; Bolen, 3 in 3; Quinn, 8 in 8; Grabowski, 4 in 6. Hit by pitcher—Collins [O'Doul, Stripp], Bolen [Frederick]. Winning pitcher—Grabowski. Losing pitcher—Quinn. Umpires—Moran and Pfirman. Time—3:28.

CENTRAL LEAGUE TO OPEN ITS 1932 RACE WEDNESDAY

Dayton, O., April 30.—(AP)—The reorganized Central league will start its season next Wednesday with six teams, Frederick W. Howell, president, announced today.

The league will have teams from Erie, Pa., a Yankee farm; Youngstown, Akron, and Dayton, O., and South Bend and Fort Wayne, Ind. Dayton, Erie, and Fort Wayne were members of the circuit in 1928 and 1929.

Youngstown was in the Middle Atlantic league last year. This is the first season in a decade that South Bend has had an entry in organized baseball.

Howell said the limiting of the league to six teams kept out Canton, O., a member in 1928, 1929, and 1930. No eighth team was ready to start immediately, he pointed out, although Wheeling, W. Va., Mansfield, O., and Hammond, Ind., had evidenced interest.

Cardinals Send Teachout to Rochester Club

The St. Louis Cardinals yesterday announced the outright release of Arthur [Bud] Teachout, young left handed pitcher, to the Rochester International league club. Teachout went to the Cardinals last December along with Hack Wilson in the deal that made Burleigh Grimes a member of the Cubs.

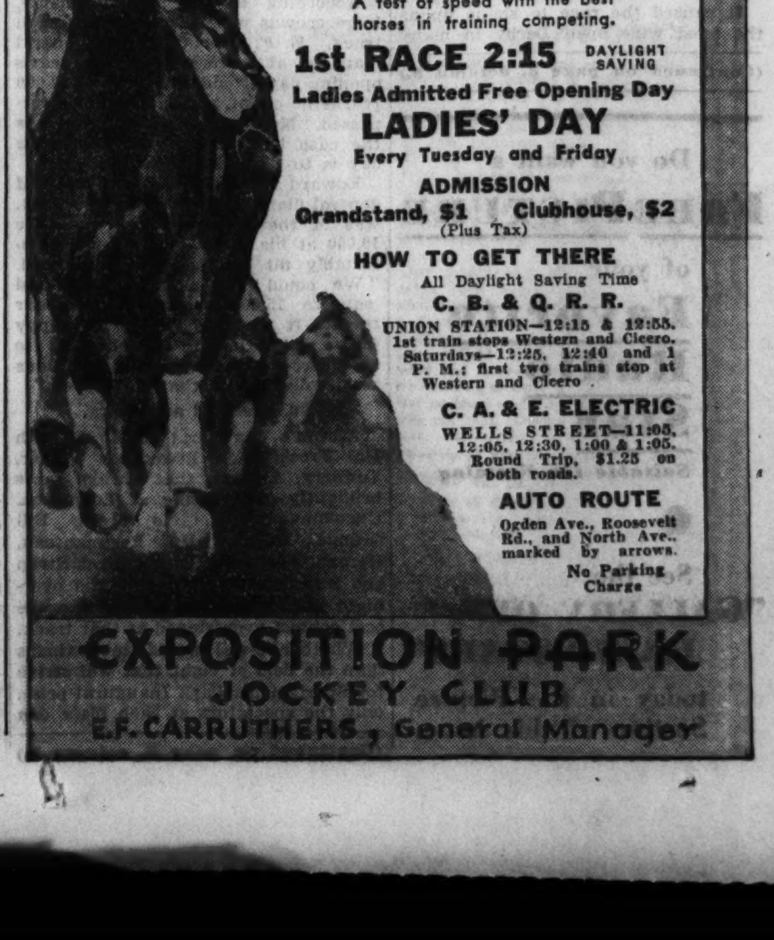

TOP FLIGHT POOR FOURTH IN FIRST RACE OF SEASON

Finishes 7½ Lengths Back, 4 Behind Curaco.

New York, April 30.—[Special.]—Cornelius Vanderbilt Whitney's filly Top Flight, Kentucky Derby future book favorite for months, was soundly defeated at Jamaica today when she finished fourth in the Wood Memorial before a stunned throng of 10,000, which included many persons well known in business, society, and politics. It was the first defeat of her career. T. M. Cassidy's Universe led from start to finish to win by a half length from J. H. Louchheim's Economic. The Green Tree stable's Curaco was third. Top Flight finished 7½ lengths back and 4 lengths behind Curaco.

Shows Only Faint Speed.

Top Flight, making her 3 year old debut, went to the post a 9 to 20 favorite, but showed only a faint trace of the speed and endurance of her great juvenile year, when she won seven stakes in succession and $219,000, a world's record figure for a 2 year old and for one of the sex of any age.

Whether or not the daughter of Dis Donc and Flyatit will be shipped west for the famous Churchill Downs test, which is to be run next Saturday, was shrouded in mystery tonight. Tom Healey, trainer of Top Flight, was not to be found after the race, when Top Flight was vanned back to Belmont Park. Mr. and Mrs. Whitney, who witnessed the race with a party of friends and relatives from a clubhouse box, left right after the finish.

Both Show Courage.

Universe earned the $10,400 by his mile and seventy yards dash in the Wood. He raced under top weight of 120 pounds, as did Economic, and each showed a courageous effort that stamps them as formidable Derby eligibles. The time was 1:43, and the closing price against the winner was as good as 10 to 1. Linus [Pony] McAtee was in the saddle, and gave his mount a splendid ride. Both the winner and the second horse are sons of Infinite, Universe being from Plaid and Economic out of Karella.

BEATS DERBY HORSES

Havre de Grace, Md., April 30.—Evening, George Widener's fleet little filly, showed a clean pair of heels to a field of Preakness and Derby candidates today to win the thirteenth running of the Chesapeake stakes and win $10,850 for her owner.

Evening wasn't good enough as a 2 year old to be nominated for the two great 3 year old classics, but today she showed that she was able to surmount the stumbling block for such horses, while the regular nominees were not.

When the field hit the head of the stretch Jockey Lishman took Evening in front and fought off Stepenfechit's fast finish to win by a length.

Overtime closed fast to take third money from War Hero, with Springsteel, which beat Tick On and Mad Frump last Wednesday; Open Hearth, Barcelona Pete, Mad Frump, Semaphore, Microphone, Boatswain, War Plane and Big Beau trailing.

SHIELDS, VINES SWEEP SERIES WITH CANADA

Washington, D. C., April 30.—(AP)—Playing in a drizzling rain, Frank Shields and Ellsworth Vines turned back the Canadians in the last two battles of the Davis cup series today to give the United States a clean sweep in five matches.

A gallery of 1,200 watched Vines, the young national champion, trim Marcel Rainville in straight sets, 6—3, 6—3, 6—4, after Shields had downed the dominion star, Dr. Jack Wright, 8—6, 6—1, 8—10, 6—1. Thus the United States will go into its second round series with Mexico at New Orleans about two weeks hence with a clean slate.

The contest with Canada was already won when the players took the court today, as a smashing doubles victory yesterday following two singles triumphs Thursday had clinched the series.

Both Vines and Shields occasionally lapsed into errors and seemed not yet to have reached their best form, although noticeably improved over their recent play.

Rainville won the first three games of the first set, the first two of the second set and three of the first four games of the third set. But each time Vines, when pressed, sent his drives and smashes whistling into the corners for decisive points that carried him ahead.

Shields, whose play so far this season has been below par, was substituted for Wilmer Allison so that he could show whether he was approaching his past form. He appeared to have regained control of his service and in the final set scored seven aces, four in one game.

Argentine Marathon Star to Sail for U. S. Tomorrow

BUENOS AIRES, April 30.—(AP)—Juan Carlos Zabala, Argentina's hope in the Olympic marathon, sails Monday on the Eastern Prince for New York City, en route to Los Angeles and the tenth Olympiad. Zabala was accompanied by his trainer, Alex Sterling, and expects to take workouts at the stops on the Eastern Prince. He probably will compete in several minor races in the States preceding the Olympics in August.

Son of Jerome Respess Is Killed in Auto Accident

[Chicago Tribune Press Service.]

Louisville, Ky., April 30.—J. B. Respess Jr., 18 years old, only son of the veteran turfman, was killed today in an automobile accident on the outskirts of Louisville en route from his home in Lexington, Ky. His father, Jerome Respess, has raced horses in Chicago for four decades. He campaigned Dick Welles when the horse was the fastest miler on western tracks.

WHEN THOROUGHBREDS RETURN TO CHICAGOLAND

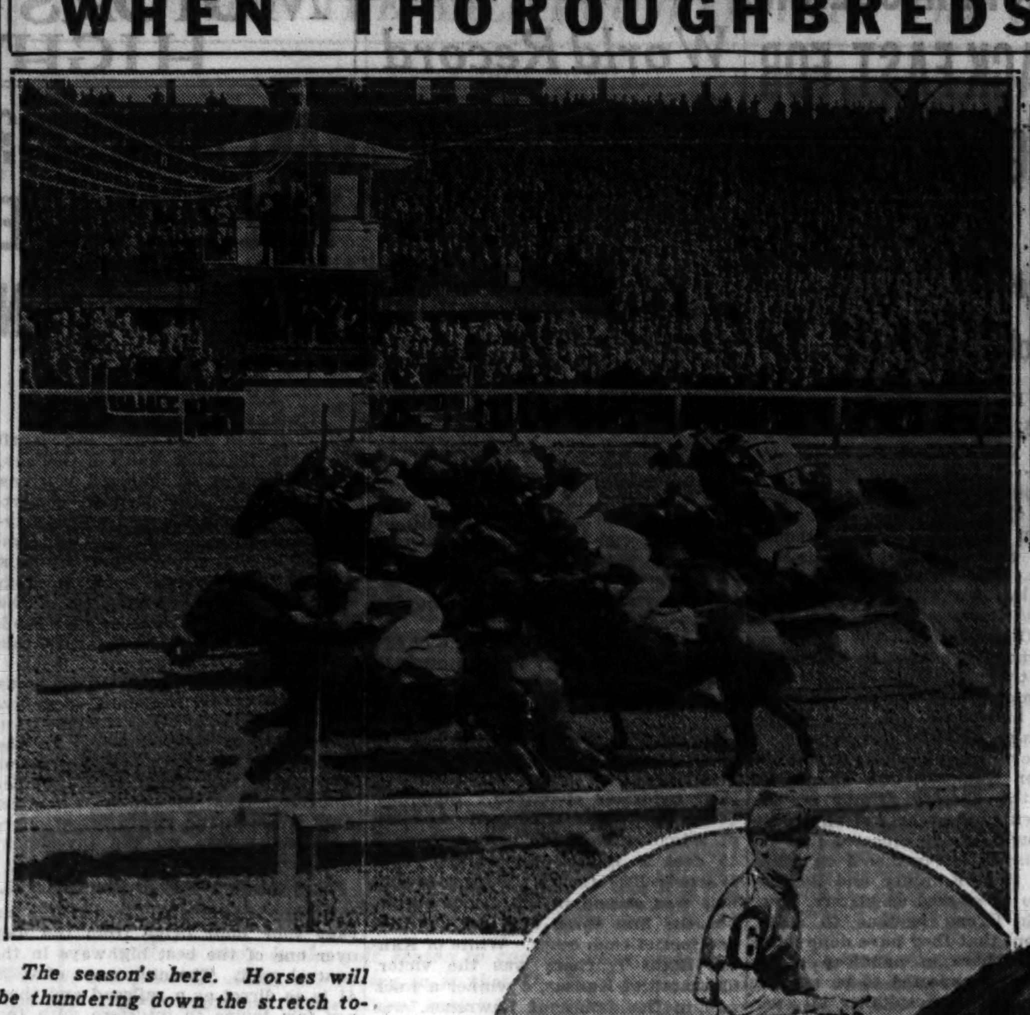

The season's here. Horses will be thundering down the stretch tomorrow afternoon at Exposition Park, Aurora, while crowds send up the old familiar cheer.
[TRIBUNE Photos.]

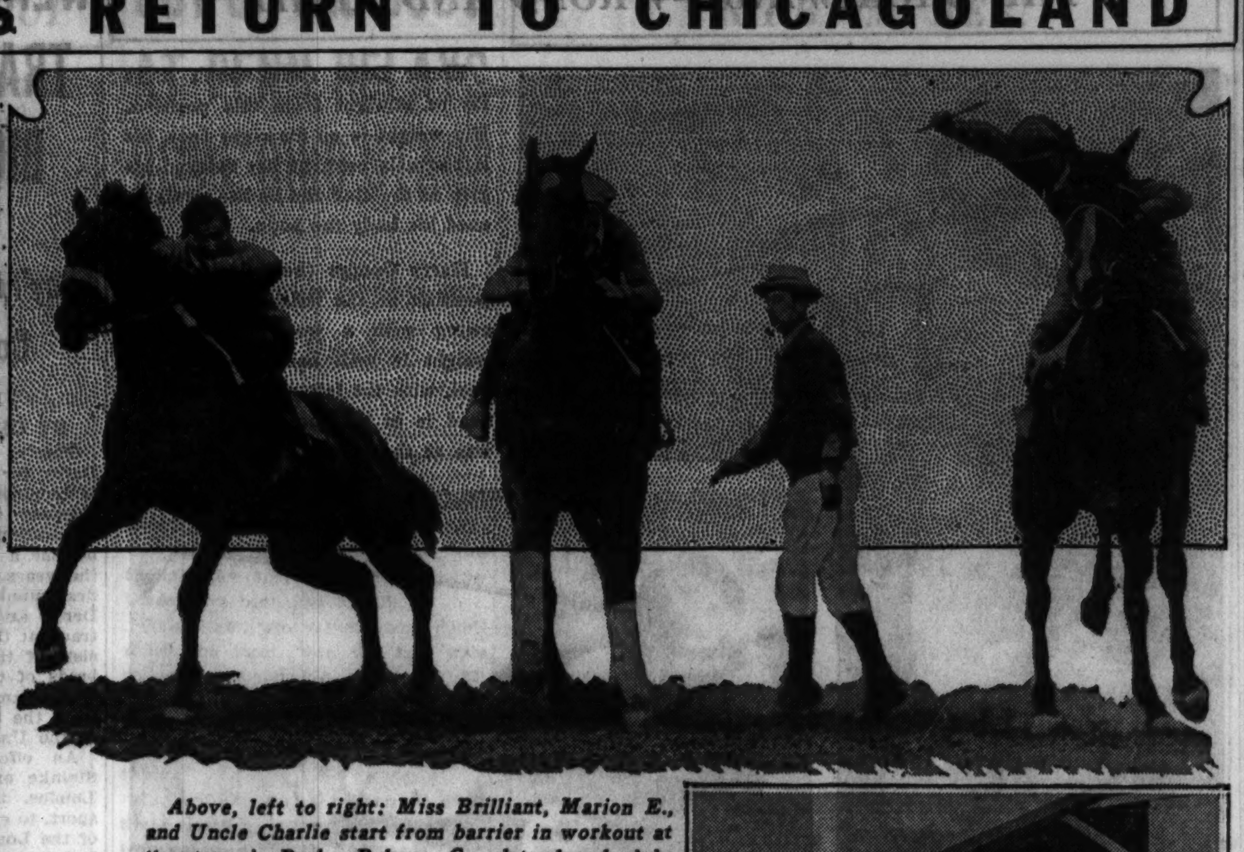

Above, left to right: Miss Brilliant, Marion E., and Uncle Charlie start from barrier in workout at Sportsman's Park. Below: Grandstand and clubhouse at new Cicero track which opens tomorrow.

Dr. Freeland, Preakness winner in 1929, nominated in Inaugural handicap, which features opening day card at Aurora.

In the WAKE of the NEWS

KENTUCKY DERBY FACTS.

LOUISVILLE, Ky., April 30.—The first Kentucky Derby was run in 1875. It was won by Aristides, the "Little Red Horse," with Volcano second and Verdigris third. There were 15 starters. Value to the winner was $2,850.

The Kentucky Derby of 1931 was won by Twenty Grand with Sweep All second and Mate third. There were 12 starters. Value to the winner was $48,725.

The present Derby is run over a route of 1¼ miles. The true Derby distance is 1½ miles, at which the English Derby has been run since its inauguration in 1780. Until 1896, the Kentucky Derby was 1½ miles. Then it was changed, as it seemed too exacting a task for 3 year olds so early in the season.

The greatest number of starters in this event was 22 in 1928 when Reigh Count won. The smallest number was 3 in the years 1892, 1899, and 1905.

The largest money value to the winner was $55,375 in Reigh Count's year; the smallest, in the opening event of 1875.

Derby conditions call for nominations in February at $25. There is no further charge to owners unless the horse starts which entails a starting fee of $500. The Jockey club adds $50,000, of which $6,000 goes to second, $3,000 to third, and $1,000 to fourth. The winner takes $40,000, plus nomination and starting fees. With 12 starters, the race this year would be worth about $48,000 to the winner.

The fastest Derby ever run was that of 1931 when Twenty Grand reeled off the route in 2:01 4-5. It displaced Old Rosebud's mark of 2:03 2-5 which had stood since 1914.

The longest odds against a winner were 92 to 1 paid against Donerail in 1913.

Favorites have won 29 of the 57 Derbies.

This is the first time in several years that the Derby has preceded the Preakness, Pimlico's $50,000 stake for 3 year olds. Sir Barton in 1919 and Gallant Fox in 1930 were the only double winners.

Three owners have won the Derby twice—George J. Long with Azra in 1892 and Sir Huon in 1906; E. R. Bradley with Behave Yourself in 1921 and Bubbling Over in 1926; H. P. Whitney with Regret in 1915 and Whiskery in 1927.

Regret is the only filly ever to have won. That accounts for the adage "Fillies don't win Derbies," and causes some to discount chances of Top Flight which they otherwise would support.

H. P. Whitney won both the Derby and Preakness in 1927; Bostonian won the Preakness and Whiskery the Derby. The pair started in both races.

Since its inauguration, the Derby, unlike many classics, has never missed an annual renewal.

The highest odds of recent years against the first three to finish was in 1923 when Zev, winner, was 19 to 1; Martingale, second, was 20 to 1 straight, and Vigil, third, was 15 to 1 straight.

Jockey Earl Sande has ridden three winners: Zev in 1923, Flying Ebony in 1925, and Gallant Fox in 1930.

The last filly to finish inside the money was Prudery, third in 1921.

Despite the depression, attendance is expected to reach the 50,000 mark next Saturday. It is anticipated the volume of play through the mutuels will be materially smaller.

You can start an argument in any hotel lobby by asking which was the greatest colt which ever won this race. Old timers will tell you Hindoo or possibly Spokane. Those of this day divide between Bubbling Over, Reigh Count, Gallant Fox, and Twenty Grand.

The Wake has not missed a Kentucky Derby since 1918. At the thirteen Derbies we have attended, we have landed on the winner seven times. Of four placed future book bets, Reigh Count was the only profitable investment.

* *

This Wake Is Conducted by Harvey T. Woodruff. Help! Help!

Michigan City Preps Win Quadrangular Track Meet

Michigan City, Ind., April 30.—Michigan City High school's track team defeated Chesterton, Liberty Center and Crown Point today, scoring 67¾ points. Chesterton was second with 33 1-3, Crown Point third with 22 5-12, and Liberty Center fourth with 15¾ points. Michigan City scored in every event.

NEWS FROM THE RACE TRACKS

JAMAICA RESULTS.

FIRST RACE—Purse $1,000, claiming, 3 year olds and up, 6 furlongs:
On Tap, 113 [H. Mills]..........9-20 1-6 out
Sarazen II., 120 [Coltiletti].. 1-2 out
Dexterity, 110 [L. Knapp]........ 1-3
Time, 1:13. Bill Kennedy, Mammy Singer, and Studious ran.

SECOND RACE—Purse $1,200, added, Cumberland claiming handicap, 3 year olds and up, 6 furlongs:
Panetian, 126 [McAtee].......11-5 4-5 2-5
Renaissance, 113 [Richards].. 1-2 out
Et Cetera, 102 [Knapp]...... 1-2
Time, 1:12 1-15. Regula Baddun, Frederick, Gold Prize, Don Pedro ran.

THIRD RACE—Purse $2,000, added, Greenfield claiming stakes, 2 year olds, 5 furlongs:
†Eisenberg, 120 [H. Richards] 4-5 1-3 out
†Little Lad, 115 [Kurtsinger] 1-3 3out
Helios, 112 [Coltiletti]........ 4-1
Time, 1:00. Revonah, Cresta Run, St. Christopher, John Davenport, Flamborough, and Dorsays ran. †J. J. Robinson entry.

FOURTH RACE—Purse $10,000, added, Wood memorial, 3 year olds, mile and 70 yards:
Universe, 120 [McAtee].......10-1 3-1 8-5
Economic, 120 [F. Horn]...... 7-1 3-1
Curacao, 114 [Kurtsinger]... 8-5
Time, 1:43. Top Flight, Brandon Mint, †Pompeius, Mad Pursuit, †Laughing Queen, Larranaga, and Faireno ran. †W. R. Coe entry.

FIFTH RACE—Purse $1,000. Conditions, maiden 2 year olds, 5 furlongs:
Screech, 113 [Robertson].....10-1 4-1 2-1
Maradadi, 113 [McAtee]....... 3-5 1-5
Pompoleon, 116 [Knapp]....... 8-5
Time, 1:00 2-5. Energetic Boy, Pulis, Balios, Bronx Park, Denon, Nimule, Excelsior, Rough Shod, and Rustic Spirit ran.

SIXTH RACE—Purse, $1,000, claiming, 3 year olds and up, mile and one-eighth:
Array, 102 [G. Rose]..........12.1 5-1 5-2
Traumel, 109 [G. Arnold]..... 5-1 5-2
†Chief's Troub, 105 [H'ricks]. 1.2
Time, 1:54 3-5. Valour II., Putter, Era, †Wrack Royal, Call Play, Lucky Jack, Archy, Aldershot ran. †Pinetree entry.

TANFORAN RESULTS.

FIRST RACE—2 year olds, claiming, 4½ furlongs:
Campdore, 114 [Johns].......... 8.40 3.40
High Shot, 108 [Molter].......... 7.20
Slieve's Pride, 112 [Rennie]...... out
Time, :54 4-5. Disc, Good Thoughts and Wanda D. ran.

SECOND RACE—Four year olds and up, claiming, six furlongs:
King At Arms, 112 [Matt]......16.50 5.20
Shasta Star, 107 [Saunders].... 7.20
Red Chili, 110 [Collin].......... out
Time, 1:14. Bud Broom, Miss Baggage, Bon Moon, Blind Luck, and Royal Calaris.

THIRD RACE—Four year olds and up, claiming, 1⅛ miles:
Gabbo, 11 [G.Smith]............16.80 4.40
Freight Clerk, 111 [Chidgey].... 5.20
Madam Queen, 108 [Jones].... ......
Time, 1:53 1-5. Searington, Fortune's Favorite, Voltear, and Welcome Danger ran.

FOURTH RACE—Three year olds and up, claiming, 6 furlongs:
Antebellum, 115 [G. Smith]...... 8.10 3.00
Liolele, 113 [Wright]........... 3.60
Ervast, 122 [Jones] .... Out
Time, 1:12 1-5. Mortime, Orangery and Hey Diddle Diddle ran.

FIFTH RACE—2 year olds, 5 furlongs, claiming:
Pana Franka, 119 [Molter].....10.50 3.40
Snorky, 122 [Jones]........... .... 3.60
Xingu, 119 [Johns]............ .... Out
Time, 1:01 1-5. Segunda, Sharp Queen, Meadow Boy, Kate A. Stimble, and Hidden Gold ran.

SIXTH RACE—3 year olds, claiming, 1¼ miles:
Yonkel, 110 [Maiben].......... 7.80 3.00
Bahamas, 120 [Longden]....... .... 3.20
Coalizer, 110 [A. Fischer]...... .... Out
Time, 1:52 2-5. Golden State, Miss Vacuum, Rasper, and Durango ran.

SEVENTH RACE—3 year olds, claiming, 1 1-16 miles:
Sweet Cargo, 98 [Orecchi].......17.40 3.60
Chatter On, 114 [Longden]...... .... 2.60
Step This Way, 110 [Wright].. .... out
Time, 1:49 4-5. Serra, Emma Elsie, Princess Stola, and Chinkee ran.

EIGHTH RACE—4 year olds and up; claiming, 1 1-16 miles:
Huddersfield, 109 [Jones]...11.10 4.20 out
Tom Hill, 104 [Matt]............ 10.20 out
Rufe McClain, 109 [Sporri]........ out
Time—1:47 3-5. Bright Hopes, Claude C. Laddie, Red Nan, Field Marshal, Korax, Shock, Conciliation and Dr. Fred ran.

HAVRE DE GRACE RESULTS.

FIRST RACE—Purse $1,200, claiming, maidens, 3 year olds and up, 1 mile 70 yards:
Louis Merryman, 105 [E. Smith]..................28.90 9.20 4.50
Burnside, 105 [Gilbert].... 3.80 2.60
Huraway, 110 [O'Malley] 3.00
Time, 1:44. Larry Damm, Little Stokes, *Hernobs, *Brilliancy, Martins Croney, Salama, Jack Pulpit, White Flier, and *How ran. *Field.

SECOND RACE—Purse $1,200, allowances, 2 year olds, 4½ furlongs:
Super Charge, 109 [Leischman]..........................8.20 6.80 4.30
Liquer, 112 [McAuliffe].... 9.90 5.80
New Sun, 112 [Ensor]...... 3.90
Time, :54. †Did She, Snowdrift, Vendace, *Oasis Baby, *External Maid, †Catino, Crumplay, Marvan ran. *Field. †Middleburg entry.

THIRD RACE—Purse $1,500, handicap, three years old and up, five and one-half furlongs:
Vishnu, 109 [J. Smith]...12.90 5.70 3.10
Ladder, 121 [P. Walls].... 4.20 2.90
Finite, 118 [B. Leischm'n]. 2.90
Time—1:05 3-5. Footmark, Pancho Lopez, Election Day, Phantom Legion, Cuttles Boots ran.

FOURTH RACE—Purse $2,000, allowances, 3 year olds and up, 1 1-16 miles:
Gal'nt Knight, 114 [Sch'te] 4.60 2.60 2.40
Aegis, 104 [Hanford]........ 2.40 2.20
Flagstone, 108 [Stevens].. 3.320
Time, 1:46 2-5. Snobful and Bar Hunter ran.

FIFTH RACE—Purse $10,000, added, Chesapeake stakes, 3 year olds, 1⅟₁₆ miles:
Evening, 111 [Leischman]..4.90 3.30 3.10
†Stepenfetchit, 114 [Ensor] 4.50 5.60
†Overtime, 114 [J. Smith]. 5.60
Time, 1:45 2-5. *Microphone, Boatswain, ‡Open Hearth, *War Hero, War Plane, Mad Frump, ‡Springsteel, Barcelona Pete, Big Beau, and Semaphore ran.
†Whitney entry. ‡Labrot entry. *Field.

SIXTH RACE—Purse, $1,200, claiming, 3 year olds and up, 1⅟₁₆ miles:
Impish, 120 [Hanford].....4.60 2.80 2.40
Sister Zoe, 112 [Meade].... 4.10 3.10
Fleet Flag, 116 [Bilbert]... 4.00
Time, 1:46 1-5. Broad Meadows, Uncovered, and Annimessic ran.

SEVENTH RACE—Purse $1,200, claiming, 4 year olds and up, 1⅛ miles:
War Saint, 113 [Hanford].7.20 4.70 3.10
Garlic, 113 [Meade]...... 9.30 5.60
Bide A Wee, 103 [Gilbert] 3.30
Time, 1:53. Hogan's Dance, Double O., Zion, Margaret Mc, Jodphur, and Eager Play ran.

CHURCHILL DOWNS RESULTS.

FIRST RACE — Purse $1,000, special weights, maiden two year old fillies, four and one-half furlongs:
Two Slipper, 116 [Amb'e]. 5.16 4.58 3.48
Dusky Lass, 116 [C. Meyer] 9.50 4.36
Elegy, 116 [McCrossen]... 4.46
Time—58 2-5. Indian Blood, Proud Princess, Lady Chaplet, Bubbling O., Bimini, Go Easy, Flowery Lady ran.

SECOND RACE—Purse $1,000, claiming, 3 year olds and up, 6 furlongs:
Jane Packard, 103 [Riley]. 5.14 3.30 2.82
Deemster, 115 [Edwards].. 4.20 3.42
Princess Crusader, 103 [Laurin] 5.90
Time, 1:16 4-5. Mendell, Princess Donna, Fair Billows, Ginette, Anna Beall, Ballyhoo, and My Sis ran.

THIRD RACE—Purse $1,000, Prospect purse, allowances, 2 year olds, 4½ furlongs:
Otherwise, 110 [G. Elston].25.70 9.72 5.96
Levaal, 112 [Moran]...... 3.50 3.08
Old Judge, 110 [Chivatta]. 7.70
Time, :57 2-5. Prince Vine, Strideawa, Daudet, Flashing Thru, Robin Adair, Representative Ondott, Never Quit ran.

FOURTH RACE—Purse $1,000, claiming, three year olds and up, six furlongs:
Lady Ebony, 115 [Pichon].11.90 5.32 3.20
Grand Prince, 120 [Garner] 5.24 4.10
Tombereau, 120[Chiavet'a] 2.72
Time, 1:17. Tight Rope, Sophist, Bonnet, Big Business ran.

FIFTH RACE—Purse $5,000, added, Clark handicap, 3 year olds and up 1⅟₁₆ miles:
Pittsburgher, 112 [Corbett] 7.76 4.06 3.32
Spanish Play, 115[Landolt] 3.28 2.46
Canfli, 106 [Ambrose]...... 3.92
Time, 1:50 1-5. Lady Broadcast, Stock Market, Cousin Jo, and Joey Bibb ran.

SIXTH RACE—Purse, $1,000, allowances, 3 year olds, 6½ furlongs:
Burn. Blaze, 118 [W.G'ner].3.28 2.62 2.24
Sazerac, 115 [G. Elston].... 3.42 2.74
Bay Angon, 115 [C. Corbett] 4.52
Time, 1:21 2-5. Cathop, Crystal Prince, Rowdy Boy, and Adobe Post ran.

SEVENTH RACE—Purse $1,000, 4 year olds and up, 1⅟₁₆ miles:
Stop Gap, 110 [Lauch]... 9.22 3.86 3.38
Journey's End, 105 [Elston] 3.56 2.86
Roy, 115 [Fowler] 7.12
Time, 1:51 4-5. Dandy Dan, Aspin Lake, Typhoon, Flying Cherokee, Royal Sport, and Ben Blair ran.

EASTMAN AGAIN BEATS WORLD RECORD IN 440

Los Angeles, Cal., April 30.—(AP)—Ben Eastman of Stanford ran the quarter mile in 47.1 seconds in the dual meet between Stanford and the University of Southern California here today. It was the second time this season Eastman has beaten the recognized world record of 47.4 seconds. Recently he was timed in 46.4.

Eastman took the lead from the gun and breezed home ten yards ahead of Art Woessner of Southern California.

Augustana Wins Relay to Nose Out Macomb

Rock Island, Ill., April 30.—[Special.]—Augustana's track team opened its season today by defeating Western Illinois State Teachers' college of Macomb, 66 to 65. Trailing when the mile relay started, the Norse came through with a brilliant victory when Larry Olson breasted the tape two yards ahead of the Macomb anchor man.

Elgin Academy Defeats Cadets, St. Albans on Track

Elgin, Ill., April 30.—[Special.]—Elgin academy defeated Northwestern Military and Naval academy of Lake Geneva, Wis., and St. Albans of Sycamore in a triangular track meet today, scoring 64½ points to the cadets' 55 and St. Albans' 32½. Maurice Coffman of Elgin won the 100 and 220 yard dashes, 220 yard low hurdles, and tied for first in the broad jump.

Racing Starts Tomorrow on Chicago Turf

[Continued from first sport page.]

judge. Aurora's Inaugural is at 6 furlongs. The Inaugural at Sportsmen's Park is at 6½ furlongs.

In the overnight entries Sportsmen's Park Inaugural handicap attracted Lanier, Patricia Marian, Wild Child, Port O' Play, King Cherokee, Brooksie, Marjory Nell and Morsnuff. The Jackson Park purse for 2 year olds at Sportsmen's Park drew a crack band into the competition including Miss Brilliant, Sergeant Hill, Marion E and four others.

There's an allowance race for 3 year olds on the Aurora program but the Kentucky Derby is too near for any of the candidates for that great race to take part in it.

Purse money at the two tracks is about the same, but because Sportsmen's Park will stage eight races each day this new turf enterprise will distribute slightly more money to the horsemen than Aurora will. A fairly accurate check reveals that there are about 1,100 horses available for the Aurora meeting and perhaps 750 for the Sportsmen's Park events.

Juveniles at Half Miles.

Among the older horses of overnight handicap caliber Aurora seems to boast the best attractions. But among the 2 year olds, Sportsmen's Park seems to have the better of it, with such fast stepping youngsters as Sergeant Hill, Miss Brilliant, Wise Ann and others ready to go into battle.

The same staff of veteran officials, headed by Martin Nathanson, chief steward, and Harry Morrisey, starter, will handle the racing at Aurora. Sportsmen's Park has recruited a band of youthful officials from the different racing centers. They have served at the various big meetings in the country and come here with fine reputations. Robert Shelley, a son of Will Shelley, the latter for many years racing secretary at all tracks in Kentucky as well as at Washington Park and Lincoln Fields in Chicago, is to be in general charge of the Sportsmen's Park racing.

Each Has 18 Day Program.

Each track has scheduled 18 days of racing and each has been granted a permit by the state department of agriculture, which supervises racing in Illinois.

There is nothing left undone at either track. Maybe a shortage of money among the spectators and the folks who think they can pick the winners will develop later on, but it will hardly be evident as the gala openings are staged.

NORTH CENTRAL'S 67 POINTS WIN 3 SCHOOL MEET

North Central won a triangular track meet with Wheaton and Elmhurst at Elmhurst yesterday, equaling the combined points of both other schools. The totals were: North Central, 67; Elmhurst, 45; Wheaton, 22.

North Central scored seven firsts, Elmhurst 6, and Wheaton 2.

Hinders of North Central made 19 points. Dreusicke and Ruhl of Elmhurst, each made 10.

Beloit Tennis Team Beats Ripon in Straight Sets

Beloit, Wis., April 30.—[Special.]—The Beloit college tennis team today scored its second straight victory when it won in straight sets from the Ripon college team. The singles results: Hinton defeated Peterson, 6-1, 6-8, 6-0; Kuplic won from Antos, 6-2, 6-3; Hagenson downed Leskey, 6-2, 6-0.

In the doubles Hinton and Hagenson won over Peterson and Antos, 6-2, 6-3, and Kupic and Callun defeated Leskey and Daniels, 6-0, 6-0.

COLLEGE GOLF.

Michigan, 17; Purdue, 1.
Albion, 6½; Alma, 2½.

British Soccer

Results of yesterday's British soccer games:

ENGLISH LEAGUE.
First Division.

Arsenal, 5; Middlesboro, 0.
Birmingham, 4; Chelsea, 0.
Blackburn Rovers, 2; Aston Villa, 0.
Blackpool, 2; Huddersfield Town, 0.
Derby County, 1; Liverpool, 2.
Everton, 1; Bolton Wanderers, 0.
Manchester City, 1; Sheffield Wednesday, 2.
Portsmouth, 0; Leicester City, 1.
Sheffield United, 0; Newcastle United, 3.
Sunderland, 2; West Ham United, 0.
West Bromwich Albion, 5; Grimsby Town, 6.

Second Division.

Barnsley, 1; Charlton Athletic, 4.
Bradford City, 0; Preston North End, 1.
Bristol City, 2; Manchester United, 1.
Bury, 2; Nottingham Forest, 2.
Leeds United, 1; Southampton, 0.
Millwall, 2; Burnley, 0.
Notts County, 3; Wolverhampton Wanderers, 1.
Oldham Athletic, 1; Tottenham Hot Spur, 2.
Plymouth Argyle, 4; Bradford, 1.
Port Vale, 2; Chesterfield, 1.
Swansea Town, 1; Stoke City, 1.

Third Division, Southern Section.

Brentford, 4; Bournemouth and Boscombe, 2.
Cardiff City, 0; Norwich City, 3.
Coventry City, 5; Watford, 0.
Exeter City, 0; Crystal Palace, 1.
Fulham, 3; Bristol Rovers, 2.
Gillingham, 2; Mansfield Town, 0.
Luton Town, 3; Brighton and Hove Albion, 2.
Northampton Town, 4; Swindon Town, 1.
Reading, 5; Clapton Orient, 0.
South End United, 4; Torquay United, 2.
Thames, 3; Queens Park Rangers, 2.

Third Divison, Northern Section.

Barrow, 4; Stockport County, 2.
Chester, 4; Carlisle United, 1.
Darlington, 2; Doncaster Rovers, 3.
Halifax Town, 3; Southport, 0.
Hull City, 3; Accrington Stanley, 0.
Lincoln City, 0; Wrexham, 0.
New Brighton, 3; Rotherham United, 1.

SCOTTISH LEAGUE.
First Division.

Kilmarnock, 2; Rangers, 4.
Motherwell, 3; Clyde, 0.
Partick Thistle, 0; Celtic, 2.

Second Division.

Edinburgh City, 4; Dunfermline, 4.

IRISH LEAGUE.
Belfast City Cup.

Distillery, 4; Ballymena, 1.
Newry Town, 1; Portadown, 3.
Linfield, 2; Belfast Celtic, 2.
Ards, 2; Bangor, 3.
Cliftonville, 2; Coleraine, 3.
Derry City, 1; Glentoran, 3.
Glenavon, 2; Larne, 3.

RUGBY UNION.

Abervon, 6; Newport, 10.
Abertillery, 13; Pontypool, 3.
Bridgend, 29; Penarth, 6.
Pill Harriers, 0; Crosskeys, 11.
Pontypridd, 0; Neath, 3.

OAK PARK HIGH BEATS NEW TRIER FOR 3D VICTORY

Oak Park High school's baseball team scored its third Suburban league victory of the season by defeating New Trier, 4 to 1, yesterday on the Oak Park field. Cheevers pitched for Oak Park and held New Trier to only five hits.

Morton, Suburban league champion, triumphed over Waukegan, 8 to 7, in a practice game on the latter's field. Haiz and Sianti hurled for Morton. Morton pounded Stanczak, Waukegan pitched, for 13 hits. The score:

New Trier	010	000	0—1	5	2
Oak Park	110	200	*—4	6	0

Batteries—Kimball and Lind; Cheevers and Tamburino.

Morton	120	102	2—8	13	6
Waukegan	021	001	3—7	8	6

Batteries—Haiz, Sianti, and Stalkus, De Rango; Stanczak and Sepinek.

HALL DEFEATS REISELT IN CUE SERIES, 600-525

Allen Hall of Chicago defeated Otto Reiselt of Philadelphia in their 12 block three cushion billiard match which ended yesterday at Mussey's Wabash avenue billiard room. Hall won, 600 to 525 in 606 innings. High runs were Hall, 11, and Reiselt, 9. They broke even in the last two blocks played yesterday. Hall won the afternoon match, 50 to 47 in 40 innings, and Reiselt triumphed at night, 65 to 50 in 70 innings. High runs were, afternoon, Hall 6, Reiselt 7; evening, Reiselt 6, Hall 4.

American Giants Lose Opener to Detroit, 9-4

Collecting 16 hits off three pitchers, Detroit defeated the American Giants 9 to 4 yesterday at the Giants' park. The second game of the series will be played today. Score:

Detroit	105	010	022—9	16	0
Giants	010	101	100—4	10	1

Batteries—Cross, Powell, Foster, and Byas; Williams and Young.

Semi-Finals of Peel Cup Play Carded Today

BY OFFSIDE.

The last and most important soccer award in Chicago—the Peel cup—will be the goal of four teams this afternoon when they meet in the semi-final round competition at Sparta stadium, 21st street and Kostner avenue. Proceeds of the game will be donated to the injured players' fund.

Two of the four survivors—the Budas of Harvey, Ill., and Sparta—have already captured championships. The Budas two weeks ago won the Buda trophy for the fifth time, while the Spartas captured the National Professional Soccer league title.

The championship teams are the favorites in this afternoon's contests. The Budas meet the Olympias of the National Professional Soccer league, while Sparta will face the Swedish-Americans.

The Swedes, holders of the district amateur title, displayed great defensive and offensive power last week when they played Sparta in an exhibition game.

One of the largest soccer crowds of the season is expected to gather at the stadium. There will be no other games in Chicago, the International league and other organizations having called off today's schedule.

Chicago Y College Tennis Team Loses to Kalamazoo

Kalamazoo, Mich., April 30.—[Special.]—The Chicago Y. M. C. A. college tennis team finished its Michigan tour today by losing to Kalamazoo college, 4 to 3.

BURNING BLAZE INJURED; OUT OF KENTUCKY DERBY

Chicago Horse Cut Down as He Wins Test Race.

[Continued from first sport page.]

years. Old time price makers were puzzled as to who would be the favorite on the afternoon of the race. The fact that Tick On passed up the Chesapeake stakes in Maryland and moved into Churchill Downs, arriving this morning, may cause him to rule as the choice on Saturday afternoon. Universe, which so soundly whipped Top Flight, will come in for an enormous play.

The defeat of Top Flight and the way her stable companion, Mad Frump, failed in the Chesapeake stakes caused the Whitney Derby stock to go down and down.

Bradley Horses Work Out Fast.

With the elimination of Burning Blaze, western hopes still have the Bradley pair of Brother Joe and Burgoo King, which registered a sensational workout, considering the track conditions this morning. Turfmen were still talking of the enhanced chances of the Bradley duo and the west in general when the Burning Blaze mishap occurred.

Brother Joe, with L. Hale aboard and Burgoo King with Laverne Fator as pilot, were sent away as a team in their early morning trial. They ran stride by stride to the quarter in :25, the half in :51 1-5 and the six furlongs in 1:17 2-5. Here Brother Joe began to forge ahead, although Fator was not unduly pushing Burgoo King. Brother Joe completed the mile and one-eighth in 1:57 4-5 and the full Derby route in 2:11. Burgoo King was four lengths back. This time was regarded as sensational, for the track was heavy and holding from the heavy rain of last night.

Gallant Sir Sulks.

Among other Derby trials was a mile and one-eighth by Gallant Sir, recently shipped from the Pacific coast, in which the son of Sir Gallahad III. unmistakenly sulked in the last eighth after covering an easy mile in 1:51. Stable Jockey G. Woolf had the leg up.

Between races in the afternoon Cold Check, a son of High Time, stepped six furlongs in 1:16 3-5.

Obscured somewhat by public interest in the Derby colts, the Clark handicap yielded a nose finish in which Pittsburgher, pace maker, just managed to stay in front long enough for the nod against Spanish Play, which challenged all down the stretch and looked the winner an eighth out. Pittsburgher rallied and finished with fine stamina and courage. The stake was worth $4,310 net to the winner.

BILLY ARNOLD CHANGES CARS FOR ROBY RACE

Billy Arnold has changed mounts for next Sunday's opening race on the new Roby-Chicago speedway, and instead of the new four cylinder he previously announced he would ride he has accepted an offer to pilot Mike Boyle's eight cylinder Miller.

A week ago Arnold decided that he would break in at Roby a new four cylinder creation built for him during the winter in Harry Miller's Los Angeles factory. But competition has become so keen in the last few days that Arnold yesterday accepted Mike Boyle's offer to drive the Boyle Valve Special which Lou Moore rode at Indianapolis last season.

Fiddian Wins Amateur Title at Sandwich, 1 Up

SANDWICH, Eng., April 30.—(AP)—Eric Fiddian, 21 year old Stourbridge golfer, today won the closed English amateur championship, defeating A. S. Bradshaw, former Oxford captain, 1 up.

Starting today...

We're Letting Prices do the talking at Our Stock Reduction

USED CAR SALE

We must reduce our overcrowded used car stock at once, and are doing it by offering the greatest values ever known to local buyers. Read the listings below—compare these reduced prices—then see these cars. All "Good Will" used cars have been thoroughly reconditioned. Buy now! Don't wait—these prices speak for themselves! Hurry in today for first choice.

$50 to $200 price cuts to sell all cars AT ONCE

1929 OAKLANDS ... $325

1929 PONTIACS ... $265

1931 PONTIACS ... $495

1930 PONTIACS ... $395

Many Other Makes and Models at $50 Up

SMALL DOWN PAYMENTS—EASY G. M. A. C. TERMS

ALL CARS CARRY OUR 2-DAY EXCHANGE OFFER TO INSURE YOUR COMPLETE SATISFACTION

COMMUNITY MOTORS, Inc.

4949 W. Madison St.
2521 Michigan Ave.
7718 Stony Island Ave.
2473 Milwaukee Ave.
6259 Broadway
6035 Cottage Grove Ave.
2431 Milwaukee Ave.

HURRAY! ELMER HITS HOME RUN WITH HIS DRIVER

Finally Rewards Teacher with 225 Yard Smack.

[This is the tenth of a series of articles by a novice golfer while taking a course of instruction from Harry Cooper, Glen Oak Country club professional.]

BY ELMER DUBB.

Well, now I know how a rookie baseball player feels when he hits his first home run. It must be the same as I felt yesterday when I got off my first good drive during my daily lesson from Harry Cooper. But the trouble was it didn't happen right away, as I thought it would. I didn't get a good long one away until the lesson was almost over, and Harry had made me take swing after swing, but it was worth it.

Harry gave me the feel of the driver by making me use the brassie and spoon at the start of the lesson, so that when I did start driving I was raring to go. I noticed that the face of the driver had only a slight loft to it, and Harry told me to hit the ball cleanly off the tee which he has placed under it.

Get Your Armor, Harry!

In my eagerness to show Harry that I was no weakling and could really hit the ball, I did anything but meet the ball cleanly. I barely reached the ball with the tip of the clubhead and it bounced straight off to one side, striking the edge of the bench on which Harry was sitting, coming within about six inches of him.

After he had accused me of plotting to kill him, he began to take my swing apart, and by the time he got through it was really apart.

"For one thing, you were so anxious to hit the ball that you forgot to keep your head down, and you straightened up before you hit. You brought the clubhead back too quickly on the backswing, so that you lost a lot of the power you might have gotten if you had kept it closer to the ground when you were bringing it back. Here, I'll show you how to do it."

Caddy Gets a Workout.

Harry took the driver and it really was a sight to see him larrup that ball straight over the head of the caddy, who had been playing farther up the fairway for my puny efforts.

"Take a little wider stance for the drive, don't forget to shift your weight as you have been doing with the other long clubs. That doesn't mean to shift it so that you'll take your eyes off the ball. Never forget that one, or you might just as well give up. Keep the club close to the ground at the start of the backswing, shift your weight so that it's well on the right with the left arm firm at the finish, and if you follow the line it takes on the downswing you'll find a full, sweeping motion that gives you more leverage, and consequently that power you're looking for."

I tried to follow these orders, and was enjoying a fair measure of success, except that I still retained the idea of hitting down at the ball, rather than through it. Harry gave me a tip which he said would aid me in getting this latter result.

Throw Clubhead at Ball.

"Throw the clubhead at the ball during the downswing. One way to do that is to feel that the shaft is a string with a weight attached to it. You can do this by feeling that you're casting for a fish, using the clubhead as a sinker. This doesn't mean that the casting idea should be an actuality.' It's subconscious, more of an illusion, but once you get feeling that way it'll make it easier to hit the ball cleanly."

A few trials with this suggestion and I was surprised to find that I was getting somewhere. Finally I caught one just right, and it went about 225 yards down the fairway and fairly near the line I had drawn to the retrieving caddy.

"That's enough for today, Elmer," said Harry. "We'll have an exam on all of the lessons tomorrow, and maybe I'll take you out on the course the next day to see what you can do in a real game of golf."

RECORD ENTRY LIST SEEN FOR MOTOR CLASSIC

Indianapolis, Ind., April 30.—(AP)—Entries of 41 cars, including those to be driven by three former winners—Louie Schneider, Billy Arnold, and Louie Meyer—were announced today for the annual 500 mile automobile race here May 30.

Between 30 and 40 more entries are expected by the Indianapolis Motor speedway management before the deadline at midnight Monday.

Qualifying speed for this year's race has been boosted from 90 miles an hour to 100 miles, and the entry fee was doubled. Despite that, T. E. Myers, general manager of the speedway, said today he expected the largest entry list in the history of the race. Only 40 cars will be permitted to start the event.

Among the entries announced are cars to be driven by Juan A. Gaudino, South American champion, and a group of famous American veterans—Russell Snowberger, Speed Gardner, Leon Duray, Shorty Cantlon, Cliff Durant, Deacon Litz, and Phila Shafer.

Included among the younger drivers is Bob Carey, Ohio pilot who set a number of world's records for a mile track on the west coast a few weeks ago.

Benny Behr Leads Rockford to Victory Over Elgin Preps

Elgin, Ill., April 30.—Benny Behr, brother of Sammy Behr, former Wisconsin star, led Rockford High school to victory over Elgin in a dual track meet today, 68½ to 53½. Behr won the shotput with a toss of 44 feet 3 inches. He also won the discus throw.

Kalamazoo College Rallies for 67-62 Track Victory

Mount Pleasant, Mich., April 30.—[Special.]—Kalamazoo college rallied in the late events to beat Central State, 67 to 62, in a track meet today. Each squad took seven firsts and tied for the fifteenth.

THE BACKSWING—WRONG AND RIGHT

Elmer Dubb (left) won't drive far or straight from this position. His weight is on his right foot, his left arm is bent, he has relaxed his grip on the club and he has straightened his body too soon.

Harry Cooper (below) shows the position at the finish of the backswing with a wooden club. His weight is well back on his right heel, with the left arm firm, and his head is in the same position as it was at the address.

Casey Is First Prize Winner at Butterfield

Three Chicago district golf clubs—Butterfield, Wilmette and Acacia—opened the 1932 season with record turnouts yesterday. Other clubs throughout the district attracted hundreds of golfers, despite frisky winds which made the going difficult.

More than 150 members and their guests journey to Butterfield for the annual spring warming up ceremonies. Doug Casey of Riverside won the low gross prize, going out in 38 and coming home in 37 for a 75. Eddie Murphy of Olympia Fields, and Gus Novotny of Edgewood Valley, tied for second with 76s, the former winning the draw. Eddie Collins of Butterfield captured low net honors with a card of 76—5—71, while Walter Conlin, also of the home club, was second with 93—21—72. G. E. Wiley of Glen Oak was the blind bogey victor with an 82. Other scores:

Ray Simpson, 84; E. Goddard, 88; R. P. Moran, 86; T. Kelly, 89; R. F. Sullivan, 89; John Humphries, 88; D. A. Coleman, 87; L. H. Meyers, 88; H. J. Quigley, 92; M. F. Kennedy, 96; R. Novotny, 95; F. Karel, 98; T. Hostey, 92; Homer J. Buckley, 96; G. Patterson, 97; L. T. Jersey, 98; W. Ruthben, 97; J. E. Wineland, 97; J. F. Kent, 98; John V. O'Neill, 98; T. F. Barrett, 90; P. M. Holler, 95; F. Vondrasek, 96; W. Parr, 94, and G. H. Deaton, 96.

Wilmette had the largest turnout of the day, more than 250 doing the eighteen holes. No scores were posted. The opening day shooters found the course more difficult than last year, due to the installation of several new bunkers. Professional Dave Pattullo said six carloads of sand had been used in building the new bunkers and improving the old ones. Wilmette will hold its formal opening on Decoration day with a full day of golf.

The feature of the day at Acacia was a hole in one by Max Pottag, who came through with an ace on the 160 yard seventh. One hundred and sixty-seven members and guests turned out.

HOPPE, REISELT, KIECKHEFER TO PLAY CUE MATCH

Augie Kieckhefer, champion, and Otto Reiselt of Philadelphia, 1932 title runnerup, will oppose Willie Hoppe in a three cushion billiard tournament which will open at the Kieckhefer Recreation tomorrow afternoon. Twelve games will be played during the six days, with each player meeting four times. All games will be at 50 points.

Hoppe and Kieckhefer have met ten times in tournament play since the last world's tournament and Hoppe has won six. Kieckhefer twice defeated Hoppe in the deciding games in Chicago to clinch two tourneys. Hoppe's victory was in the four handed tourney in Detroit in which Hoppe took four straight from the champion. Hoppe has taken only two out of six from Kieckhefer in their meetings here.

Maroons Elect Wrighte Gymnastic Team Captain

George Wrighte, sophomore standout, was elected captain of the champion University of Chicago gymnastic team yesterday. The Maroons defeated Illinois by seven points last March to win the conference title for the eleventh time in 14 years. Wrighte placed second in the flying rings, third in the all around competition, and fourth in the side horse. He is a Lindblom graduate.

Michigan Golfers Defeat Purdue in Opener, 17-1

Ann Arbor, Mich., April 30.—Michigan defeated Purdue, 17 to 1 in its first Big Ten golf match of the season today. The Wolverines won four singles matches and both foursomes. Purdue's points were scored when Bassett and Rousseau halved the last nine holes of their matches with Fischer and Root.

Proviso Track Team Wins Dual Meet, 94-28

Proviso High school's senior track team defeated University High, 94 to 28, in a dual meet at Maywood yesterday. Norman Frees led the victors, winning the 100 yard dash and 220 yard run. University juniors triumphed over Proviso, 61 to 34.

Match with Canada Heads Chicago Women's Golf Card

BY BETTY ECKERSALL.

The international match with Canada at Winnipeg June 23, 24 and 25 seems to be the main topic of conversation among members of the Women's Western Golf association.

The reason for the interest is that the United States team will be composed of low handicap players from Chicago and the central states.

The twelve players who will meet the Canadians probably will include Mrs. E. I. Nicholas, Ann Webster Mrs. Lee Mida, Mrs. J. W. Taylor, June Beebe, Jane Weiller, Jean Armstrong, Mrs. J. Tupper, Mrs. H. D. Raymond, Mrs. Melvin Jones and Ariel Vilas.

District Association Opens.

The first event on the Chicago Women's District Golf association program is the three day medal play tournament June 22 at Beverly, June 23 at Olympia Fields and June 24 at Midlothian. A winner and a runner-up will be decided in each day's competition. This plan was devised to eliminate the advantage to home players of a three day meet on the same course. The dates, it will be noted, conflict with those of the international match of the western association.

The Women's Western Golf association's first event will be the open championship at the Ozaukee Country club, Milwaukee, Wis., from July 11 to 15, inclusive. This championship will bring together some of the finest women players in Illinois and Wisconsin and is considered a tryout for the match with Canada.

The Flossmoor Country club will be the site of the annual W. W. G. A. junior tournament from July 18 to 21. This event produced two of Chicago's finest women golfers, June Beebe and Jane Weiller.

The three day medal play tournament of the district association will be at Briergate, July 19; Sunset Ridge, July 20, and Evanston, July 21.

Miss Weiller to Defend Title.

The outstanding event of the district schedule is the city tournament, which will be held at the Riverside Golf club, July 25 to 29. Jane Weiller is the defending champion.

Another one day tournament for foursomes will take place at the South Shore Country club Aug. 3, and the next intradistrict event will be two days later. Another event in the same month will be a three day medal play tournament Aug. 10 at Glen Oak, Aug. 11 at La Grange, and Aug. 12 at Ridgemoor.

The women's western championship will be held at the Peoria, Ill., Country club Aug. 22 to 27. This event is on a par with the women's national championships, for the same group competes in the two events. The national meet is scheduled for the Salem, Mass., Country club, Sept. 26 to Oct. 1.

Derby Closes Season.

The Derby is the last event on the schedule of the Women's Western association, and will be held at the Knollwood club Aug. 30 to Sept. 1. The final event in the district association will be the intradistrict Sept. 2, and the one day tournament, foursome event, to be held at Skokie. Sept. 12 event will be concluded with a luncheon and the election of the board of 1933 officers.

CHICAGO POLO TEAM VICTORS IN CUP GAME

The 122d field artillery of Chicago defeated the Meadowbrook Shamrocks of Milwaukee in the final game of Chicago's low goal tournament at the 124th Field Artillery armory last night, 8½ to 5½. The Chicago team's victory gave it the trophy offered by Gen. Frank Parker, commander of the sixth corps area.

Playing for Chicago were: Lieut. Frasier, No. 1; Capt. R. Kapsa, No. 2; Lieut. Zimmerman, No. 3. In the Milwaukee lineup were: Clark Crawford, No. 1; J. Burback, No. 2; G. L. Ferguson, No. 3.

The 124th field artillery polo team of Chicago defeated the Cleveland cavalry polo team in a preliminary match, 6½ to 5½. Franklin Kadow, Cleveland, was the star of the game, accounting for three of his team's goals.

The Cleveland team was mounted by the Chicagoans. A ten minute overtime period was necessary to settle the contest. Joseph Halter, Louis Mullen, and Frank Kadow represented Cleveland and the Chicago team consisted of R. G. Hunter, W. F. Everett, and C. M. Schum.

Mount Morris High Wins Rock River Track Meet

Sterling, Ill., April 30.—[Special.]—Mount Morris High won the Rock River Valley conference track meet at Rock Falls today with 45 points. Polo was second with 36; Rock Falls, third with 30; Amboy, 12; Morrison, 11, and Oregon 9. Zellers of Mount Morris was individual star with 15 points. Three records were broken and one tied.

Distance Walker Will Hike Across U. S. for Olympics

New York, April 30.—(AP)—Leslie Kaczander, Hungarian-American distance walker who was won several heel-and-toe Marathons in the metropolitan district, plans to start next Saturday from the city hall on a 3,500 mile walk to Los Angeles and the Olympic games.

Kaczander has laid out a schedule which will carry him through New Jersey, Pennsylvania, Ohio, Indiana, Illinois, Missouri, Arkansas, Texas, New Mexico, and Arizona with his longest day's trek 89 miles and his average day 55 miles. Barring blisters he believes he can make the walk in sixty days, thus beating the record of seventy-six days claimed by the late Edward Weston.

Kaczander is a member of the West Side Y. M. C. A. and will stop at the various Y.'s on his transcontinental trip. He is an American citizen and hopes to win a place on the American Olympic team as an entrant in the 50,000 meters walk, only heel-and-toe event on the Olympic program.

Australian Cricket Team Will Tour U. S., Canada

TORONTO, Ont., April 30.—(AP)—Eight international players will be included in the Australian cricket team which will tour Canada and the United States this summer. V. Y. Richardson, well known south Australian, will captain the team of 13 players which will include the famous Don G. Bradman. The tourists leave Sydney, N. S. W., May 26, arriving at Victoria, B. C., June 17 where the first game is scheduled for June 19.

WEATHER CLEAR, TRACK FAST, FOR BIG MAT DERBY

They're Off Tuesday on Coliseum Track.

BY CHARLES BARTLETT.

They're going to run the Kentucky Derby for the fifty-eighth time down to Louisville next Saturday afternoon. Tuesday night will witness the inauguration of a race which should become a classic with the passing of the years. The occasion will be the first running of the Illinois Wrestling Derby and the scene the old square track at the Coliseum. The field consists of those two sterling thoroughbreds of the mat, Hans Steinke and Hans Kampfer, and will be sent away from the barrier by Col. John Krone of the Umph and Oof Jockey club.

An effort was made to scratch Steinke or Kampfer, and allow Jim Londos, the Twenty Grand of the sport, to enter the race, but managers of the Londos stable reported that he had two many engagements on other tracks to fill. Kampfer and Steinke are not to be classed as platers, however, Col. Krone hastens to state, pointing out that they have done more than their share in handicap races. The colonel is expected to be casting that old southern hospitality all over the place before, during, and after the running of the derby, and he is hopeful of plenty of audience on which to cast it.

They're Good at the Distance.

The distance for the derby, one fall with a 90 minute time limit, has local followers of the grand old game in an uproar, because it presents an opportunity to test the mettle of each of the entries at a distance which favors both of them equally.

A search of the past performance charts on both of the contenders for mat racing honors reveal the fact that Steinke is a distance runner, while Kampfer is more of a sprinter. The former has been used to going the full derby distance of a mile and a quarter, and Kampfer, who won his first races on the Graeco-Roman tracks in Germany, is accustomed to six or seven furlongs.

Kampfer is built for speed, being a quick breaker at the post, who can go out in front and stay there, but he begins to tire at the mile mark, which is just where Steinke, who usually lays off the pace to this point in a race, goes to the whip. He has come from behind in several races, even as Londos, so that the ninety minute distance is more suited to him than Kampfer. If the latter doesn't run Steinke off his feet somewhere around the clubhouse turn, or if his stable doesn't have to catch a train for some other track, the German giant will reward his backers handsomely in the mutuels.

And What a Pace!

Kampfer undoubtedly will set a terrific pace, according to railbirds who have watched him in recent workouts, and he may be able to last the full distance. There was once a Kentucky Derby where a horse named Osmand, who could run just about a mile, went the extra quarter of a mile and lost only by inches.

The derby will not be the only race on Tuesday's program. There will be an allowance event in which Kola Kwariani and George Zaharias, both bad actors at the post, will be allowed to do anything short of manslaughter. A claiming race brings together Gino Garibaldi, the Italian pony, and Jim Clinkstock, the Wild Horse from the Cherokee country, each claiming he will burn up the track losing the other.

59 CHAMPIONS IN Y.M.C.A. BILLIARD PLAY CROWNED

Fifty-nine of the seventy-five champions have been crowned in the Chicago Y. M. C. A. junior pocket billiard championship tournaments under way for the last two weeks. More than 600 players already have seen action and more than 700 games will be played before the final game is over.

Players from fourteen Y. M. C. A.'s are enrolled. The fourteen sections were divided into four districts, and these four district champions, along with Nicholas Oliva of the Lincoln Belmont branch, last year's champion, will compete in the final round robin which will be held at the Austin Y. M. C. A., 501 North Central avenue, on Wednesday and Thursday.

The champions already crowned:

SOUTHERN DISTRICT.

South Chicago Y. M. C. A.—Club champion, Rodney Homa, 13; age champions, John Stiller, 12; Rodney Homa, 13; William McClain, 14; Milton Troban, 15.

Englewood—Club champion, Norman Meyers, 14; age champions, Glen MacDonald, 12; Alex Mackney, 13; Norman Meyers, 14; Francis Thralson, 15.

Hyde Park—Club champion, Robert Baity, 15; age champions, Harry La Motte, 12; Demerest Palaceck, 13; Robert Johnson, 14; Robert Baity, 15.

111th Street Y. M. C. A.—Club champion, Ed Nelson, 15.

CENTRAL DISTRICT.

Division Street Y. M. C. A.—Club champion, William Daier, 13; age champions, William Hund, 12; William Daier, 13; Walter Koniecpi, 14; John Smith, 15.

Wabash Avenue Y. M. C. A.—Club champion, Morgan Deis, 13; age champions, Preston Connor, 12; Morgan Oeis, 13; Joseph Cross, 14.

NORTHERN DISTRICT.

Evanston Y. M. C. A.—Club champion, William McFarland, 15; age champions, Richard Buckle, 12; David Fish, 13; Robert Geary, 14; William McFarland, 15.

Wilson Avenue branch—Club champion, Ray Buckman, 15; age champions, Robert Leonard, 12-13 class; George Paulus, 14; Ray Buckman, 15.

Irving Park—Club champion, Henry Thies, 15; age champions, Stanford Daslow, 12; William Kinast, 13; George Daslow, 14; Henry Thies, 15.

Lincoln-Belmont — Club champion, Earl Wotscher, 15; age champions, Norman Kunz, 12; Al Rissman, 13; Norman Lewand, 14; Earl Witscher, 15.

WESTERN DISTRICT.

Austin Y. M. C. A.—Club champion, Arthur Bennett, 14; age champions, Charles Fay, 12; Robert Caffe, 13; Arthur Bennett, 14; Robert Lake, 15.

West Chicago—Club champion, Sam Tiano, 15; age champions, Emil Schantz, 12; Joe Serritelli, 13; Bud Sterrson, 14; Sam Tiano, 15.

Sears, Roebuck branch—Club champion, John Roth, 13; age champions, T. White, 12; Charles White, 13; John Roth, 14; H. Dixon, 15.

Riley Golf Stars Ousted, but Team Ties Nappanee

South Bend, Ind., April 30.—[Special.]—Riley High school of South Bend tied Nappanee, 6 to 6, in its first golf meet of the season today. Garbaczi and Mackey of Riley, first and third men respectively, were declared ineligible a short time before the match.

Metcalfe Ties World Record for 100 Yards

[Continued from first sport page.]

Brooks, University of Chicago's sophomore broad jumper, won and set a new mark of 24 feet 8⅝ inches, which he made in the preliminaries. No one this afternoon could surpass this mark. Brooks must be considered with the others as an Olympic prospect.

The distance medley team of Indiana university, led by Brocksmith, won the event in record time of 10 minutes 19 1-10 seconds, one-tenth of a second better than Yale's team was able to do in 1915. This if needed, is additional proof of Brocksmith's superiority. He was timed in 4 minutes 17 seconds for his mile.

Brocksmith ran the first mile of his two-mile record today in 4 minutes 37 seconds.

Biddinger Wins Hammer.

In the field events Biddinger of Indiana in the hammer throw stepped in as the Big Ten's best, displacing Cox, a former champion. Biddinger threw the weight 152.8 feet. Lovshin of Wisconsin won the pole vault with 13 feet 6 inches, far behind Tom Warne's 1930 record. Purma of Illinois was second in the discus throw, but the first three men were within one foot of each other. White of Kansas State Teachers was the victor. Thornhill of Kansas, a winner a week ago in the games at Lawrence, was fourth today. Nelson of Butler won the high jump with a leap of 6 feet 3½ inches. Shaw and Murphy of Wisconsin failed to qualify. Their inaptitude was matched perhaps by Hal Thompson of Minnesota, who was outrun in the qualifying 100 yard dash in the preliminaries.

Hugh Rhea of Nebraska successfully defended his shot put championship. He tossed the 16 pound weight 50 feet ½ inch. Weatherly of Monmouth, 1931 winner in the hop, step, and jump, yielded his title to Redd of Bradley. Redd's mark was 47 feet 5 inches. Summaries:

HAMMER THROW—Won by Biddinger, Indiana, 152.80 feet; Cox, Michigan, second, 144.83 feet; Cornog, Iowa, third, 141.72 feet; Barker, Iowa, fourth, 139.60 feet; Haydon, Chicago, fifth, 138.40 feet.

SPRINT MEDLEY COLLEGE RELAY—Won by Abilene Christian [Gray, Lawrence, Weems, Simmons]; Kansas State Teachers, Pittsburg, Kas., second; Kansas State Teachers, Emporia, Kas., third; Kirksville, Mo., Teachers, fourth. Time, 3:31.

120 YARD HIGH HURDLES—Won by Saling, Iowa.; Scheifley, Minnesota, second; Casper, Texas Christian, third; Flick, Kansas, fourth. Time, :14.4. [New relay record; former mark :14.6, established by Saling in preliminaries yesterday.]

TWO MILE UNIVERSITY RELAY—Won by Notre Dame [Young, Roberts, King, Wilson]; Iowa State, second; Michigan, third; Nebraska, fourth. Time, :7:48.8 [new relay record; former mark, 7:51.4, established by Michigan, 1925].

DISCUS THROW—Won by White, Kansas State Teachers, Pittsburg, Kas., 148.07 feet; Purma, Illinois, second, 147.68 feet; Mountain, Penn, third, 147.63 feet; Thornhill, Kansas, fourth, 142.84 feet.

100 YARD DASH—Won by Metcalfe, Marquette; Oliver, Texas Christian, second; Klaner, Kansas, third; Burnett, Mississippi, fourth. Time, :09.5 [ties the Drake record of :09.5 set by Locke of Nebraska in 1926 and the accepted world record of Eddie Tolan established in 1929. The national record accepted by the A. A. U. is held by Wyckoff of Southern California and is :09.4].

ONE MILE COLLEGE RELAY—Won by Abilene Christian [Simmons, Lawrence, Weems, Gray]; Kansas State Teachers, Pittsburg, Kas., second; South Dakota, third; Kirksville, Mo., fourth. Time, 3:19.1.

QUARTER MILE UNIVERSITY RELAY—Won by Illinois [Arning, Carroll, Hill, Helmich]; Marquette, second; Kansas, third; Arizona, fourth. Time, :42.2.

BROAD JUMP—Won by Brooks, Chicago, 24 feet 8⅝ inches; Redd, Bradley, second, 24 feet 1 inch; Gohl, Purdue, third 23 feet 5⅝ inches; Morris, Oklahoma, fourth, 22 feet 11¼ inches.

TWO MILE RUN—Won by Brocksmith, Indiana; Pibrow, Grinnell, second; Cunningham, Kansas, third; Hill, Michigan, fourth. Time—9:13.6. [New relay record; former mark 9:23.1, established by Chamberlain of Michigan State in 1931.]

440 YARD SHUTTLE HURDLE RELAY—Won by Iowa [Thurston, Jackson, Handorf, Saling] Wisconsin, second; Kansas State, third; Nebraska, fourth. Time 1:01.6. [New relay record, former mark 1:01.9 established by Illinois in 1930.]

HALF MILE UNIVERSITY RELAY—Won by Marquette [Tierney, Errath, Booth, Metcalfe]; Michigan, second; Nebraska, third; Kansas, fourth. Time, 1:27.3.

HIGH JUMP—Won by Nelson, Butler; Newblock, Oklahoma, and Ehrlich, Kansas State, tied for second; Watkins, Abilene Christian, fourth. Height 6 feet 3¼ inches.

JAVELIN THROW—Won by Kleas, Oklahoma, 191.69 feet; Sample, Arizona, 189.36 feet; Graflund, Grinnell, 182.63 feet; Preston, Cotner, 182.61 feet.

SHOT PUT—Won by Rhea, Nebraska, 50 feet ½ inch., Bausch, Kansas, 47 feet 3½ inches; Howell, Oklahoma, third, 46 feet 9½ inches; Blanck, Drake, 45 feet 7 inches.

HALF MILE COLLEGE RELAY—Won by Kansas State Teachers, Pittsburg, Kas. [Swisher, Kirby, Madison, Davis]; Washburn, second; Wichita, third; Coe, fourth. Time, 1:27.6. [New relay record; former mark, 1:27.8 established by Butler in 1925.]

POLE VAULT—Won by Lovshin, Wisconsin; Hess, Minnesota, and Divich, Indiana, tied for second; Okerlin, Iowa, fourth. Height, 13 feet 6 inches.

FOUR MILE UNIVERSITY RELAY—Won by Indiana [Nesse, Cuthbert, Kemp, Brocksmith]; Drake, second; Illinois, third; Minnesota, fourth. Time, 18:04.2.

TWO MILE COLLEGE RELAY—Won by Carleton [Magee, Newbert, Burns, Macrae]; Kansas State Teachers, Pittsburg, Kas., second; Kansas State Teachers, Emporia, Kas., third; South Dakota, fourth. Time, 8:02.6.

ONE MILE UNIVERSITY RELAY—Won by Notre Dame [Kelly, O'Bergfall, Scanlon, Wilson]; Michigan, second; Grinnell, third; Iowa State, fourth. Time, 3:19.9.

HOP, STEP, AND JUMP—Won by Redd, Bradley, 47 feet 5 inches; Spearmann, Texas Christian, second, 46 feet 8⅝ inches; Weatherly, Monmouth, third, 45 feet 9⅝ inches; Schneeman, Drake, fourth, 45 feet 9 inches.

JAPANESE BEAT OLYMPIC MARK FOR MARATHON

TOKIO, April 30.—(AP)—Two Japanese distance runners competing in the Olympic tryouts today smashed the Olympic record for the marathon, each running the distance under the time of 2 hours, 32 minutes, 57 seconds set by El Quafi, of France, in 1928.

Tanji Yahagi, who won, completed the 26 miles, 385 yards in 2 hours, 31 minutes, 31 seconds, and Seiji Takahashi, who finished second, was timed in 2 hours, 32 minutes, 26 seconds.

There is no established world record for the marathon, as there is considerable difference in all courses. El Quafi's time for the marathon at Amsterdam is the best time listed in the book. The record for the Boston marathon is 2 hours, 33 minutes, 8 4-5 seconds.

Mishawaka Wins Twin City Triangular Track Meet

South Bend, Ind., April 30.—[Special.]—Mishawaka High school won the annual Twin City triangular tank meet today, scoring 61½ points. Central of South Bend was second with 41⅓ points, and Riley of South Bend, third, with 14 points. Mallery of Mishawaka was high point man with 15 points.

MOTORS—TRAFFIC HIGHWAYS

WANT DIVIDENDS? TAKE THAT DIME TO TURKEY RUN

BY HAL FOUST.

[Chicago Tribune Press Service.]

Turkey Run State Park, Ind., April 30.—Here, 168 miles south of Chicago, are 1,150 acres of timbered canyons maintained by the Indiana department of conservation as a public playground for those who prefer communion with nature. THE TRIBUNE road car rolled down U. S. 41 from Chicago last night in advance of the 125,000 motorists from the metropolitan area who will visit the park this season.

Last year, 147,862 dime admissions were collected by the state. Seventy-five per cent of the visitors were from Chicago and suburbs. In the boom year of 1929, 116,306 persons were admitted. This is a popular Hoover recreation center. A quiet walk through the virgin forest offers bountiful return on the investment of a depression dime.

Frogs Croak Where Ducks Quacked.

In an automobile, the park is an easy four hour drive from the loop over one of the best highways in the central west. The alignment of U. S. 41 is as direct as a railroad and there are few towns to interfere with fast travel. The route markers can be picked up on the outer drive.

About fifty miles south of Chicago, the road crosses the Kankakee river bottoms, where extensive drainage work in recent years ruined a game refuge and natural reservoir protection against floods for the sake of adding hundreds of acres to the country's surplus of farm land. The frogs croak at passing traffic from the expensive ditches.

There are miles and miles of straight concrete gently rising and falling through meadows, wooded hills and fields of freshly turned black soil. Further south in the valley of the historic Wabash river, the pavement swings on well banked curves to avoid heavy grades on the steeper hills.

You Stop at the Inn.

South of Attica, a small city on the banks of the river, there's another long stretch of straight pavement justifying Indiana's statutory speed limit of any rate consistent with safety. The head lamps flashed in farmers' yards revealing fruit trees abloom. When the speedometer read 167 miles from Tribune Tower, there was a large sign pointing down a gravel road to the park entrance. The gate to the park is a mile east of the paved highway.

The night was spent in the Turkey Run inn, a modern hotel built by the state and operated under state supervision. The rates range from $2.50 to $3.50 a day, including three large meals, but there are no private baths. The inn is operated to make its prices fit small incomes.

At dawn, a chorus of song birds awakened guests more accustomed to the clang of street cars and the honk of taxicabs. Thrush, robin, jay and dove were easily identified, but there were several singers with voices unknown to this apartment dweller.

It's a Big Dimes Worth.

After a family style breakfast a grapefruit, oat meal, bacon, eggs, toast and coffee, William Guthrie, concessionaire at the hotel, led the way over some of the park's twenty-eight miles of foot trails. A path wound through heavy growths of elms, black walnuts, dogwoods, sycamores and hemlocks.

Great cliffs of limestone were coated with lichen like green velvet. There were carpets of moss and luxuriant wild beds of dainty wood flowers, violets, squirrel corn, spring beauties, hepatica, blue bells and others.

It's a big ten cents worth of pleasure within easy reach of the Chicago automobile owner.

News and Views

Ford, after considerable delay which has not been explained, is now ready to step up production to 1,500 V eights per day, according to a dispatch from Detroit.

Sales increases are reported by Plymouth, Chevrolet, Rockne, and Hudson-Essex.

Earl Butler, Hudson-Essex distributor, announces the opening of a new retail branch at Irving Park boulevard and Lincoln avenue. W. G. Adair has been appointed manager.

Shipments of Plymouths to De Soto, Dodge and Chrysler dealers continue to increase every week, according to H. G. Moock, general sales manager. Production has been stepped up to 1,100 cars a day.

ALBION WHIPS ALMA IN TRACK MEET, 75½-55½

Albion, Mich., April 30.—[Special.]—Albion college track team beat Alma college here today, 75½ to 55½.

Borton of Alma, with 21 points, took individual honors, while Wehrly, of Alma, was next with 17. Stocking led Albion with ten points. Borton threw the discus 132 feet 10½ inches.

Albion defeated Alma in golf, 6½ to 2½.

Crane College Defeats De Kalb Teachers Nine, 18-8

De Kalb, Ill., April 30.—[Special.]—Crane college of Chicago, defeated the De Kalb Teachers college baseball team, 18 to 8, today. It was Crane's fourth consecutive victory of the season. Score:

Crane	200	220	516—18	15	2
De Kalb	401	000	120—8	10	7

Batteries—Kraus, Rothstein and Goldberg; Thompson, Pace, Skoglund and Aceland.

Michigan Teachers' Tennis Team Beats Beloit, 9-0

Kalamazoo, Mich., April 30.—[Special.]—The Western State Teachers' college tennis team won over Beloit college today, 9 to 0.

FLY
To the Kentucky Derby
Save Time
Special Low Round Trip Fare
CURTISS-WRIGHT FLYING SERVICE
Phone Independence 2010

VOICE OF THE TRAFFIC

WHY?

Chicago, April 27.—Some questions I would like to have answered:

Why was nothing done before the primary to enforce the automobile license law?

Why were cars permitted to pass hundreds of traffic officers without having any license of any description and not one of them even stopped for questioning?

Why are there parked cars on all streets where there are signs every few feet, "no parking at any time"?

Why is parking permitted at any time on this cross street where there is a traffic light and cars dash through very fast trying to "make" the light [taxicabs and private cars are parked on both sides day and night to a point extending away beyond the street line] when three people have been killed at this intersection and there are signs all along the street?

Why can a former mayor park his car in front of 1420 Lake Shore drive on the boulevard when presumably this is never permitted?

Why do traffic officers everywhere in Chicago discriminate against the pedestrian in favor of empty cruising taxicabs, permitting these cabs to turn corners when pedestrians almost have to run across the street when the light is green going from east to west in order to get over under the most favorable circumstances?

What redress would a law abiding citizen who purchased his state and city license before Jan. 1 have should he be so unfortunate as to be involved in a traffic accident with one of these old battered cars without a license?

Frequent speeches about the courtesy and efficiency of the police officers of Chicago — by politicians — are really a source of much amusement to many of their hearers.

J. B. A.

BASEBALL IN STREETS.

Chicago, April 28.—With the advent of daylight saving comes ball playing in the streets. This is perhaps the gravest menace to life and limb of our city life. All the agencies interested in reducing accidents and death would do well to call upon the police department to take this activity seriously and to warn players off the street and sidewalk.

As it is, the police squads drive right through them and pay no attention. Autos and vehicles are constantly swerving to right and left in both directions to avoid the sudden darting here and there of players.

Last summer the writer driving through south side streets prevented running over boys only by the most cautious advance and continuous honking. On one occasion, about 9 p. m., drawing near to the curb to avoid one child I barely escaped running over a boy wilfully lying down on the street. The boy jumped up and subjected us to swearing and abuse and the mother sat on the steps and glowered balefully at us. It is not unusual for pedestrians to be struck by balls which knock off a hat, hurt an eye, or smash windows.

M. J. W.

COP REFORMS DRIVER.

Oak Park, April 26.—I am taking the liberty of expressing my appreciation for the kind treatment I received from a motorcycle policeman while driving south on Western avenue, near Addison street, recently.

I was traveling in excess of the speed limit when the officer stopped me. During the usual interrogation, he was very courteous and after he questioned me he gave me a stern lecture which made me realize the wrongness of my action, but I was surprised when he did not give me an arrest slip.

I feel that this man's talking to me has done more to make me obey speed ordinances than the usual fine and has impressed me more than the inevitable speed ticket.

I. COHN.

RACING SEASON OPENS!
EXPOSITION PARK
AURORA
May 2-21 – Except Sunday
2:15 Chicago Time
Race trains leave Loop Terminal, Wells and Jackson,
11:05. 12:05. 12:30. 1:00. 1:05
FARE ONLY $1.25 to the track and return
Return Any Time
Tickets good on special trains leaving immediately after races and on all regular trains (same day). Half hour service 4:30 to 7:30 P. M. then hourly. Tickets at Wells St., Canal, Marshfield, Kedzie, Laramie, Oak Park, and Forest Park Stations (all trains stop).
CHICAGO AURORA AND ELGIN RAILROAD

'SIGNED THIRTEEN LEASES IN SINGLE WEEK'

A. S. WHISTON,
Asst. Mgr., Marshall Field Garden Apts.,
411 Blackhawk St.

"We placed three want ads in the Tribune advertising our apartments. Rentals ranged from $43 for three and a half rooms to $72 for six rooms and two baths. During the week the ads ran we showed 106 apartments. Thirteen applications for leases were signed, each accompanied by a cash deposit.

Let Tribune Want Ads help you end your rental worries. A low-cost Daily Tribune Want Ad can reach five out of every nine families in Chicago and suburbs. Call Superior 0100—Adtaker!

SCHMELING'S COUSIN ENTERS COLLEGE FIGHTS

Knecht, Badger Student, at Stadium Friday.

Max Knecht of Germany, a cousin of Max Schmeling, heavyweight champion of the world, is to fight in the American Legion intercollegiate boxing championships at the Chicago Stadium Friday and Saturday.

Knecht, a student at the University of Wisconsin, won the university heavyweight championship in March, conceding his opponent 22 pounds.

In six years of ring experience, which began on the banks of the Rhine, Knecht has never been knocked out. In 1927 he fought in the welterweight division, for Germany, in an European tournament. Since that time he has taken on sufficient poundage to place permanently in the light heavyweight division, though he occasionally steps across the line into the heavyweight division as he did at Madison.

Follows Max's Style.

Knecht's fighting style is like that of his famous relative. Stories from the Badger training camp indicate that he follows Schmeling's attack and defense closely.

The three other University of Wisconsin champions who will compete in the Legion championships are Louis Dequine of Long Branch, N. J.; Carl Gerold, Fredonia, Wis., and Van Ness Hall, Madison, Wis.

Dequine is a windmill fighter of the Harry Greb type.

Wins 'Em All by K. O.

The lightweight champion, Gerold, packs dynamite in his right hand and has won every fight at the University of Wisconsin by a knockout.

Hall, 126 pounder who left the Atlantic fleet three years ago to enter Wisconsin, has won the featherweight title for two consecutive years.

Nose Is Target of Schmeling, Even at Races

[Chicago Tribune Press Service.]

Louisville, Ky., April 30.—The Max Schmeling-Jack Sharkey bout for the world's heavyweight championship will take place on June 21 instead of June 16, as originally scheduled. This change was given official sanction here today by Manager Joe Jacobs. Champion Schmeling, Trainer Max Machon, Jacobs, and Tom Taggart Jr. motored over from French Lick and spent a profitable day at the opening of Churchill Downs' fifty-eighth annual spring meeting.

Change in date of the New York fight had been anticipated by those who thought that a date between the Republican and Democratic national conventions in Chicago would yield better attendance and publicity than a date during the conventions when publicity naturally would be directed toward the conventions.

Likes Money on the Nose.

Herr Max, under the tutelage of Owner Taggart, indulged in mild speculation. The champion wagered $20 to a race. Asked whether he split the money straight and place, he replied, "No, I put it on what you call the nose. You see, that's my business."

The Schmeling party arrived too late for the first race, but got on Jane Packard, which paid $5.14 for $2 to win in the second, ran second with Levaal in the third, and landed on Lady Ebony at $11.90 to win and Pittsburgher at $7.76 to win in the Clark handicap.

During the Lady Ebony race Champion Max and party were in the clubhouse dining room, where the champion enjoyed a "light luncheon" consisting of fruit salad, chicken liver with mushrooms, hashed brown potatoes, strawberries, and coffee. In this race Max could hear only the loud speaker announcement of the progress of the race. Tombereau was way out in front, with Lady Ebony third, but not making up ground. Then the announcement, "Lady Ebony wins."

Joker Cries "Foul!"

Schmeling's stolid face broke into a smile at this increment of his $20 to $119, then some one, joking, said "foul." Max scowled, for "foul" is not a pleasant word to him, although perhaps it should be. Then he realized the joke.

Week's Fight Decisions

At New York—Lew Feldman beat Jack Pilkington [10]; Sammy Dorfman beat Jimmy McNamara [10]; Ted Berg beat Long Ling Que [6]; Frankie Morris stopped John Rousseau [8]; Joe Rossi beat Tom Andu [6].

At Los Angeles, Cal.—Max Baer knocked out Paul Swiderski [7]; Jess Akers beat Wally Fraser [6].

At Pittsfield, Mass.—Frankie Martin beat Billy Champney [8].

At Ypsilanti, Mich.—Peewee Wilson knocked out Johnny Posky [5]; Ernie Maurer knocked out Ralph Caribajol [1]; Frankie Clore beat Mickey Balaban [6].

At Trenton, N. J.—Gorilla Jones, middleweight champion, beat Young Terry [12]; Dick Powell knocked out Al Read [2].

At Newark, N. J.—Freddy Polo knocked out Pete Petrelle [2]; Roscoe Manning beat Cowboy Jack Willis [10].

At Holyoke, Mass.—Ernie Schaaf beat Ted Sandwina [10].

At Syracuse, N. Y.—Sal Affinito knocked out Bucky Lawless [8].

At Winnipeg, Canada—Charlie Belanger beat Steve Trojack [10].

At Ogden, Utah—Manuel Quintero knocked out Young Kanneur [3]; Bill Sneedon stopped Dave Mustave [1]; Joe Rivers and Harry Noavo drew [10].

At Des Moines, Ia.—Eddie Anderson beat Paul Wangley [10]; Mickey Genaro and Tony Ligouri drew [10].

At Seattle, Wash.—Freddy Steel beat Tony Portillo [6].

At San Francisco, Cal.—Wesley Ketchell knocked out Terris Hill [1].

At Boston, Mass.—Mickey Bishop beat Dutch Leonard [10].

At Detroit, Mich.—Johnny Pena beat Fidel La Barba [10].

At Chicago Stadium—Mickey Walker beat King Levinsky [10] Joe Doktor beat Baxter Calmes [8]. Tony Hererra stopped Ray Collins [2]. Costas Vassis beat Al Engel [4]. Dick Sisk stopped Ruby Goldstein [2]. Sammy Slaughter beat Jack Moran [6].

At Jacksonville, Fla.—Chino Alvarez stopped Jimmy Reed [8].

AND THEN THE BALL DROPPED INTO THE CUP

It's still too early in the golf season to concede short putts, so R. W. Simmons, C. C. Hopkins, T. W. Pettus, and John D. Ames are seeing to it that W. M. Collins Jr. holes out. Collins tapped the ball into the cup straight and true. They played over the Glen View Country club course yesterday.

[TRIBUNE Photo.]

PREP ATHLETES BREAK 8 MARKS IN GARY MEET

George Quinlan, fleet sprinter from New Trier High school of Winnetka, Ill., broke the 100 yard dash record in the second annual Gary invitational high school relays at Gary yesterday afternoon. Quinlan covered the distance in 9.9.

Seven other records were broken. Raymond of Hammond established the second new mark when he won the 880 yard run in 2:07. Grow of Horace Mann was second and Carter of Emerson finished third.

Other new marks were set in the broad jump, high jump, pole vault, two mile relay, distance medley relay and one mile relay. Froebel's squad, composed of Pustik, Townsell, Jordan, and Abrams, shattered the mile relay mark by running the distance in 3:35.7.

New Trier captured another first place when Schuman won the shot put. Jancarich of Froebel took second place and Matunas of Wallace won third place. Summaries:

100 YARD DASH—Won by Quinlan, New Trier; Abrams, Froebel, second; Hart, Froebel, third. Time, 9.9 [new meet record].

120 YARD HIGH HURDLES—Won by Abrams, Froebel; Duncan Oak Park, second; Graham, Oak Park, third. Time, 15.1.

880 YARD RUN—Won by Raymond, Hammond; Grow, Horace Mann, second; Carter, Emerson, third. Time, 2:07 [new meet record].

SHOT PUT—Won by Schuman, New Trier; Jancarich, Froebel, second; Matunas, Wallace, third. Distance, 47 feet 8.7 inches.

BROAD JUMP—Won by Scott, Froebel; Good, Horace Mann, second; Jordan, Froebel, third. Distance, 22 feet 9¾ inches [new meet record].

HIGH JUMP—Won by Baldwin, Hammond; Good, Horace Mann, second; Gracin, Froebel, third. Height, 6 feet 1⅛ inches [new meet record].

POLE VAULT—Gardanier, Oak Park; Johnson, Pilenak and Gracin, Froebel, Stewart, Evanston, tied for first. Height, 11 feet 6 inches [new meet record].

TWO MILE RELAY—Won by Hammond [Zitko, Vanatta, Trutt, Raymond]; Evanston, second; Horace Mann, third. Time, 8:35 [new meet record].

880 YARD RELAY—Won by New Trier [Newton, Kirby, Wanger, Quinlan]; Froebel, second; Evanston, third. Time, 1:33.6.

SPRINT MEDLEY RELAY—Won by Hammond [Cook, Baldwin, Sheetz, Trutt]; Froebel, second; Evanston, third. Time, 3:47.

DISTANCE MEDLEY RELAY—Won by Horace Mann [Balutewicz, Muth, Wulletich, Baluk]; Evanston, second; Hammond, third. Time, 8:27 [new meet record].

MILE RELAY—Won by Froebel [Pustik, Townsell, Jordan, Abrams]; New Trier, second; Oak Park, third. Time 3:35.7 [new meet record].

ARMOUR SPLITS IN DOUBLE DUAL MEET AT MIDWAY

Armour institute's track team divided a double dual meet with Lake Forest and Milwaukee State Teachers at Stagg field yesterday. Running against both opponents concurrently, Armour lost to Milwaukee Teachers, 96 to 29, and defeated Lake Forest, 73 to 57. Lind of Armour broke the institute record with a 2:04.8 half mile. Summaries:

ARMOUR VERSUS LAKE FOREST.

120 YARD HIGH HURDLES—Won by Fieldhouse [L. F.]; Adams [L. F.], second; Peterson [A.], third. Time, :15.8.

100 YARD DASH—Won by Sademan [A.]; Kruzekamp [A.], second; Eaton [L. F.], third. Time, :10.1.

MILE RUN—Won by Brink [L. F.]; Stricker [L. F.], second; Hammond [L. F.], third. Time, 4:52.

440 YARD DASH—Won by Sademan [A.]; Hirsch [A.], second; Tucker L. F.], third. Time, :53.4.

220 YARD DASH—Won by Sademan [A.]; Kruzekamp [A.], second; Freer [A.], third. Time, :23.6.

220 YARD LOW HURDLES—Won by Rosen [A.]; Fox [A.], second; Eaton [L. F.], third. Time, :28.8.

880 YARD RUN—Won by Lind [A.]; Nelson [A.], second; Hammond [L. F.], third. Time, 2:04.8 [new Armour record].

TWO MILE RUN—Won by Wennermark [L. F.]; Brink [L. F.], second; Jones [A.], third. Time, 11:13.

POLE VAULT—Won by Stralko [L. F.]; Roberts [A.], second; Van Dyke [A.], third. Height, 10 feet.

SHOT PUT—Won by Hardt [L. F.]; Frateschi [A.], second; Stralko [L. F.], third. Distance, 39 feet 10¼ inches.

DISCUS THROW—Won by Hardt [L. F.]; Stralko [L. F.], second; Jungles [A.], third. Distance, 118 feet.

HIGH JUMP—Setterberg [A.] and Kulpak [A.] tied for first; Fieldhouse [L. F.], third. Height, 5 feet 6 inches.

JAVELIN THROW—Won by Roberts [A.]; Stralko [L. F.], second; Adams [L. F.], third. Distance, 150 feet 1 inch.

BROAD JUMP—Won by Roberts [A.]; Good [L. F.], second; Eaton [L. F.], third. Distance, 21 feet.

Howell Wins Old Dominion Golf Tourney, 7 and 5

Hot Springs, Va., April 30.—(AP)—Billy Howell of Richmond gained a second leg on the Old Dominion golf trophy and equaled the competitive record for the Cascades course here today. Howell, a Washington and Lee college student, defeated R. A. Stranahan of Toledo, O., 7 and 5 over a 36 hole route. Howell shot a 71 in the morning, but Stranahan made a courageous comeback in the afternoon after being eight down at lunch.

NOBODY'S BUSINESS

by Westbrook Pegler

PHILADELPHIA, Pa., April 30.—It will be a long time before the sport business produces another millionaire, and, for that matter, it produced only three that I can call to mind in the days of the great madness that impelled people to pay $55 apiece for ringside seats situated a full iron shot from the ring. There were two prize fighters, Dempsey and Tunney, and one ball player, Babe Ruth, of course, all of whom began poor.

Ty Cobb also was supposed to have amassed a million—give or take a few shillings—when he was winding up his days as a player with the Athletics at a salary which, in view of his unimportance to the club, caused much envy and some dissension in the team. But Cobb's money was made largely through investments in stock, especially in the stocks of the motor industry, and though sport paid him good rewards in his later years of competition, his pay was really only the stake for his other operations.

Dempsey and Ruth continue in action long after their prime and remain the greatest money makers in the sport industry. Dempsey claims to have collected about $800,000 in the last two years for his work as a referee and his barnstorming tour with the big gloves. The Babe's earnings have a fixed minimum of $75,000 this year and he still has his byproducts which will return some profit, although this department of his business undoubtedly will show a decline. After squandering his pay and incidental earnings on various forms of frivolity, and finding himself broke and sick, he adopted another business policy several years ago and began to allot a large share of his income to an insurance company which will pay him a good pension when he quits the game.

Dempsey's first $100,000 went into a trust fund. He had always been either broke or very poor up to the time of the fight with Carpentier in 1921, and though Jack Kearns was very scornful, insisting that money was printed for spending, Dempsey decided to buy himself a pension of a little more than $100 a week for life. That was at a time when trust funds were supposed to be infallible. Since then some trust funds have defaulted, to the distress and amazement of the beneficiaries.

Ruth was a spectacular spendthrift for several years. Not only his baseball pay, which had risen to $52,000 a year before he took stock of himself, but his incidental receipts from testimonials, essays, moving pictures, and exhibition games went through his fingers like water through a screen. I once saw him stop in a store to buy about a cord of black cigars and produce from various pockets half a dozen crumpled and forgotten checks which he had been too busy to send to his bank. There was one, about a week old and almost worn out from being fumbled around among his keys and his hard money, which called for $7,500 from a phonograph firm for a record of a lecture, "How to Hit Home Runs."

Another time, when he was barnstorming with a a basketball team in the winter, he pulled a roll of about a thousand dollars out of his trousers and was about to hand it to a locker boy whom he had never seen before, for safekeeping, when some one a little better acquainted with the Babe insisted on minding it for him. To a young fellow who had had no money at all a few years before a thousand dollars was no important sum.

That is often the way. Prize fighters from the slums suddenly made rich bet thousands of dollars on horse races or crap games because they could not realize that this was really money. It had come too suddenly and too easily. A man with a substantial business would have hesitated and possibly would have called in his lawyers before deciding to risk as much on a far more conservative deal.

There were dozens of fighters who made fortunes, three of whom—Benny Leonard, Jess Willard, and Georges Carpentier—have been twitching restlessly of late and thinking of a return to the ring. Leonard, in fact, has been grinding away, sick part of the time, in a pathetic attempt to fight his way up out of the little clubs to his old position, and I suppose there can be only one reason why a fighter who was once rich and who quit the ring as emphatically as Leonard did would wish to come back. Benny was a cautious man with a dollar and he had financial advice that seemed infallible, but so did a great many other people. Willard, of course, is a hopeless case. He never was much of a fighter and now he is 50 years old. Carpentier, being French, should have most of his fortune still; but there he is going through the motions, at least, of a training course to prepare himself for one more trial.

Ruth produced from various pockets half a dozen forgotten checks which he had been too busy to send to his bank.

Kearns has no regrets, anyway. He made a million and he spent a million and now he meets more cautious men of his day who saved their money, denying themselves all frivolity and luxury, and wound up broke anyway when their investments vanished. Kearns, when he was in money, was a great hand to give a party for an entire roomful of people in a night club. Kearns, in a restaurant, consuming, say $5 worth of food and drink himself, would find himself entertaining six, ten, or twenty people, including some he might never have seen before, and picking up the check for one and all.

Ruth and Rogers Hornsby are the only ball players whose earnings compare with those of the prize fighters. A salary of $25,000 a year was large, robust money in the baseball business even at the height of the boom, but the list of fighters who made $100,000 or more in quick time would contain, I suppose, a hundred names.

There were Jack Sharkey and a forgotten bantamweight, named Little Jack Sharkey; Willie Stribling, Dave Shade, Tommy Loughran, Lew Tendler, Paul Berlenbach, Jack Delaney, Jimmy Maloney, Harry Greb, Joe Lynch, Tommy Gibbons, Luis Angel Firpo, Harry Wills, Johnny Dundee, Johnny Kilbane, Mike McTigue, Jimmy Slattery, Mickey Walker, Jimmy McLarnin, Sammy Mandell, Willie Jackson, Louie Kid Kaplan, Tom Heeney, Tony Canzoneri, Primo Carnera, Johnny Risko, Rocky Kansas, Paulino Uzcudun, and even, I suppose, old Johnny Buff, who held the bantamweight and flyweight titles at once when the luster was off those classes. And I am not calling the roll, but merely naming a few from memory who had more money at once than the average man ever hopes to have.

But a million was always a lot of funds, even in sports, when the boom was roaring, and of the four competitors in games who made that much, one way or another, I believe there is only one who has a million today. The trouble with a million is that it shrinks and must be constantly recharged like a battery....

[Copyright: 1932: By The Chicago Tribune.]

South Parks Hold Roller Skating Meet Saturday

The new roller skating course at 51st street and Lake Michigan will be dedicated Saturday when the South Park Athletic association holds its annual boys' and girls' skating meet. Four classes will participate in the contest, boys under 12 and 15 years, and girls under 14 and 17.

OUT OF THE DUST AT PENN RELAYS COME OHIO STARS

They Win Four Events and Break Record.

[Continued from first sport page.]

ings which pass the field on one side added to the trials of the customers with billows of gaseous smoke, and though the sport was good, better times have been had by all.

Ohio State, which just about dominated the meet, won the half mile college championship relay in 1:27. Weiss, Teitelbaum, Bennett, and Fazekas ran for Ohio State. New York university was second and Penn third.

Jack Keller and J. Black of Ohio State closed up a margin of about fifteen yards to win by five yards from Dartmouth and West Point in the shuttle hurdle relay. The time was 1 minute 2 5-10 seconds, a new record for the meet.

The Shoeless Phantom.

Bennett of Ohio State won the 100 yard dash final in 9 9-10 seconds. Kelly of Georgetown was second and Waybright of the Navy third in a close finsh.

Bob Evans, a sprinter from Geneva college, ran a quarter mile on the bare meat of his left foot in one of the college relay races and took many bows as the crowd acknowledged his indifference to mishap at the end of his lap. The boy threw a shoe just after the start, but continued on his way and closed with a limp, the sole of his nude dog badly scuffed by contact with the cinders.

Moreover, his team won that particular race, a mile run, in 3 minutes 25 6-10 seconds, with Northeastern college second, and C. C. N. Y. third. There were six of these college mile relays for no particular championship, eighteen high school miles of the same kind, and five for prep school athletes. These made entertainment but no news.

Spencer Goes Over.

Boston college won the college two-mile relay in 7:54 4-10, with Manhattan college second and Penn State third. Dailey, Smith, Moynahan, and Jordan ran for Boston college.

Grant McDougal of Penn won the hammer throw at 157 feet 9⅞ inches, which was not even close to the record. Miller of West Virginia was second at 154 feet 1⅞ inches and Converse, a Yale football man, was third.

The crowd let fly a loud, admiring holler as Howard Spencer, a lanky café au lait Negro boy from Geneva college, upped himself over the little fidgety fishpole in the high jump at six feet four inches. Spencer then lay down on one of the few patches on the field where several sprigs of grass remained and rubbed his calves with hot stuff, meanwhile watching other athletes approach a bar set higher than their heads and tick it off the hooks.

Preps Set Record.

The bar was then set at six feet five, and the narrow, leggedy colored boy, who jumps with his right foot bare, jiggled in one spot a long time before rushing it in a first attempt. He hit the pole going up and tried again, this time tipping it off with the back of his neck.

Spencer cleared the bar at six five on his third attempt, and the height was stepped up an inch to six feet six inches. A fellow had to have a speaking acquaintance with penthouses to do this one.

This was an attempt at a new carnival record. His hop of six, five had equaled the old mark. Twice he barely touched the bar off at six, six, and his attempt failed when he couldn't even reach it.

A Negro youth named George Williams of Hampton institute won the javelin with a toss of 205 feet 2⅜ inches, beating his own record for the carnival by about eight feet.

Two midwestern schools, Michigan Normal and Michigan State, were first and third in class B mile college relay championship race with Temple in the middle at the end of a hard race decided in the last leg. The time was 3:24, four seconds short of the record.

RELAYS.

HALF MILE COLLEGE—Won by Ohio State [Staff, Ross, Bennett, Fazekas]; New York university, second; Pennsylvania, third; Georgetown, fourth. Time, 2:27.

TWO MILE COLLEGE—Won by Boston college [Dailey, Smith, Moynahan, Jordan]; Manhattan, second; Penn State, third; New York university, fourth; Yale, fifth. Time, 7:52 4-10.

480 YARD SHUTTLE HURDLE COLLEGE—Won by Ohio State [Johnston, Hochman, Black, Kellar]; Darthmouth, second; Army, third. Time, 1:02.5 [new carnival record. Former record 1:03.5, Yale, 1931].

CLASS B ONE MILE COLLEGE—Won by Michigan Normal [Beatty, Simmons, Hershey, Arnold]; Temple, second; Michigan State, third. Time, 3:24.

FOUR MILE COLLEGE—Won by New York University [S. Grodman, J. Maloney, G. Barker, F. Nordell]; Pennsylvania, second; Princeton, third; Army, fourth; Columbia, fifth. Time, 17:50.6.

ONE MILE COLLEGE—Won by Pennsylvania [Steele, Edwards, Heeley, Carr]; New York university, second; Colgate, third. Time, 3:15.4. [New carnival record, former record 3:18 made by Pennsylvania, 1931.]

INDIVIDUAL EVENTS.

HIGH JUMP—Won by H. Spencer, Geneva, 6 feet 5⅜ inches [equals carnival record]; John A. Barth, Case, second, 6 feet 2 inches [won toss for second]; W. B. O'Connor, Columbia, third, 6 feet 2 inches; Caveny, Princeton, W. Klemm, Pennsylvania, C. Preston, Lincoln, Pa., all tied for fourth, 6 feet ¼ inch.

BROAD JUMP—Won by H. Fulmer, Duke, 22 feet 7 inches; S. Bowman, Louisiana State, second, 21 feet 10⅞ inches; R. Corrigan, Villa Nova, third, 21 feet 5⅛ inches.

SHOT PUT—Won by C. Jones, New York university, 50 feet [new carnival record, former record, 48 feet, 7⅝ inches, C. Munn, Minnesota, 1931]; Leroy Dues, City College of Detroit, second, 47 feet 10¾ inches Clarence Munn, Minnesota, third, 47 feet 8⅝ inches; J. M. Price, Army, fourth, 46 feet 2¼ inches.

HAMMER THROW—Won by Grant McDougal, Pennsylvania, 157 feet 9⅞ inches; G. W. Miller, West Virginia, second, 154 feet 1⅞ inches; A. D. Converse, Yale, third, 147 feet 1⅛ inches; P. Zaremba, New York university, fourth, 144 feet 11 inches.

JAVELIN THROW—Won by George Williams, Hampton institute, 205 feet 2⅜ inches [new carnival record; former record, 197 feet 1½ inches, Williams, 1931]; M. W. Metcalf, Dartmouth, second, 197 feet 1⅛ inches; R. Legore, North Carolina, third, 195 feet 1½ inches; J. Begg, Geneva, fourth, 192 feet 6 inches.

DISCUS THROW—Won by J. P. Crowley, Yale, 143 feet ¾ inch; J. Jenkins, Florida, second, 137 feet 3 inches; J. G. Armstrong, Army, third, 36 feet 4¼ inches.

POLE VAULT—W. B. Beecher, Indiana, and J. Wonzewitz, Ohio State, tied at 13 feet 6 inches. [New carnival record. Former record 13 feet 5½ inches, Sturdy, Yale, 1929.] F. E. Pierece, Yale, third, 13 feet 4½ inches.

100 YARD DASH—Won by Bennett, Ohio State; Kelly, Georgetown, second; Waybright, Navy, third. Time, :09.9.

RIDE 'IM, REB!

Reb Russell, Northwestern university full back, will ride a horse and do tricks with a rope in annual N. U. circus Friday and Saturday at Patten gym. Reb and his Phi Delta Theta fraternity brothers will put on a cowboy act.

[TRIBUNE Photo.]

Trout Season Opens; Hey, Boy, Sell Us Some of Those Fish!

BY BOB BECKER.

If the weather is anywhere near favorable today in Wisconsin and Michigan the trout streams will be visited by an army of fishermen which probably will exceed in numbers that of any previous opening day, and all of them will throw lures and hope to fill their creels.

Both Michigan and Wisconsin open up their trout seasons this morning and with the first day coming on a Sunday nearly every one with the urge to catch a mess of fish can get busy. Although no one can safely predict how many fishermen will whip trout streams today, a good guess is that Michigan may look for 60,000 to 70,000 anglers and Wisconsin's opening day crowd will total about the same number.

Get Frying Pans Ready.

If each member of this enthusiastic bunch of outdoor fans [who will be using every kind of lures from garden hackle to hair flies] averages only two or at best five fish a good many thousand dollars' worth of trout will finally reach the frying pans and thus go out of fishing circulation.

Good roads leading right to the banks of some of the trout streams in Wisconsin and Michigan are making it increasingly difficult to find trout, but there still are some excellent stretches of brook, rainbow and brown trout water in our northern states. A few weeks ago we described a group of streams in southwestern Michigan which are well worth a visit. Wisconsin also has several that are within comparatively easy reach of Illinois, although the safest bet is to get a native to show you which parts of the streams are worth fishing.

Wausau's Good Spot.

The boys continue to get fair strings from streams near Wausau, Wis., and any one who knows the old Wolf river in Wisconsin can yank out some big ones. The Wolf east of Antigo is a beautiful river and although tough to wade in some spots, there are plenty of trout in it. It's best to fish there during the week, when fewer fishermen are on the job.

A new road into the Pine river east of Three Lakes, Wis., makes it possible to fish a dandy stretch of that stream which heretofore has been quite inaccessible. The U. S. forestry service has built the road because the Pine, Kimbell creek, Jones creek and one other stream in that part of the woods are included in the new Argonne forest. You can drive to the Pine with a canoe or else go in prepared to wade the stream.

We fished this section before the road was constructed and found excellent brook trout fishing there. One has to camp on the stream or else make plans to board and sleep outside of the forest.

BROOKINS SUES IOWA AND LAUER FOR BACK SALARY

Iowa City, Ia., April 30.—[Special.]—Echoes of the marital difficulties which caused Charles R. Brookins, world's 220 yard low hurdle record holder, to be discharged as assistant track coach at Iowa, were heard in district court today.

Brookins, discharged by Dr. E. H. Lauer, athletic director, on Nov. 15, 1930, has asked damages totaling $1,843.35 against Lauer and members of the Hawkeye athletic board. His petition states he had entered into a verbal contract with Lauer for a year's contract at a salary of $2,400.

Brookins claims he was discharged without just or legal cause, and asks for the unpaid salary and $503, which he says is due him in expenses for interviewing prospective Iowa athletes.

COLLEGE FENCING.

Washington U., 58; Kansas, 43.

Davis Cup Stars to Play Saturday on Chicago Courts

The American Davis cup team exhibitions at the Chicago Town and Tennis club Saturday will determine the ranking of the various members of the team.

The match which will probably attract the greatest attention will be the singles encounter between the finalists of the 1931 national tournament—Ellsworth Vines Jr. of Pasadena, Cal., the champion, and George M. Lott Jr. of Chicago.

John Van Ryn of Philadelphia and Lott, who hold the Wimbledon and French hard courts doubles championships, will meet Vines and Francis X. Shields of New York.

PENN WINS IN TENNIS.

Philadelphia, Pa., April 30.—(AP)—The University of Pennsylvania scored a shutout over Penn State in a tennis match today, winning all six singles and three doubles.

WALKER TO REST AT INDIANA SPA, THEN BOX RISKO

Will Seek Third Victory Over Cleveland Fighter.

Mickey Walker, heavyweight contender, who defeated King Levinsky at the Stadium Friday, and his manager, Jack Kearns, left last night for French Lick, Ind., to rest until Thursday when they will leave for Cleveland, O., where Walker fights Johnny Risko May 10. Mickey has defeated Risko in two previous matches. Following the Cleveland match Walker will go to Summit, N. J., and resume training for a contest with Paulino Uzcudun on May 26, at New York.

King Levinsky said yesterday that he will be out of the ring for the next three weeks. He is going to Louisville to see the Kentucky Derby Saturday afternoon. Then he will leave for Rochester, Minn., to undergo a tonsil operation.

Eddie Shea, south side junior lightweight, is in Minneapolis to fight Johnny Datto of Cleveland there tomorrow night . . . King Tut left last night for Cleveland where he meets Freddy Edwards of Huntington, W. Va., Wednesday . . . Tommy Paul of Buffalo and Johnny Pena of New York will clash for the National Boxing association featherweight championship at Detroit late this month.

Four members of the Central A. A. U. boxing team will leave tonight for New York to compete in the National A. A. U. championships Wednesday, Thursday and Friday. They are Nick Scialaba, bantamweight; Frank Sanello, flyweight; Tony Muscarello, featherweight, and Freddy Caserio, middleweight. The other members will depart tomorrow night.

Benny Leonard, former lightweight titleholder, fights Willie Garafola at New York tomorrow night . . . So that the heavyweight title battle between Champion Max Schmeling and Jack Sharkey at New York will not conflict with the political conventions in Chicago, June 21 will be submitted as the new date Tuesday for the approval of the New York State Athletic commission . . . Max Baer, San Francisco heavyweight, and Walter Cobb are reported to be matched at Oakland, Cal., May 11.

CASTERS TO OPEN SEASON TODAY AT LINCOLN PARK

Chicago tournament casters will open the spring season today when they assemble at the Lincoln Park Casting club, Fullerton avenue and the inner drive, at 9:30 a. m. for the first of a series of casting contests.

Members of all casting clubs in Chicago have been invited to this event, which opens the spring casting season in the city, according to E. J. Davis, president of the Lincoln Park club. Starting with the fisherman's dry fly event, six different contests are scheduled, the last on the program being the ⅝ ounce accuracy contest at 4 p. m.

Among the many amateur champions who will take part in the tournament are:

Charles Edwards, holder of the world's record for ⅝ ounce accuracy bait; Edwin Sutter, national champion for ⅝ ounce accuracy bait; Charles Zeisler, national all around accuracy bait champion; Eddie Davis, national champion ½ ounce accuracy bait; Howard Chatt, all around champion of Illinois; Joe Nystrom Jr., national indoor champion, fishermen's event; Wally Brewer, coholder all around championship of Lincoln Park club; F. R. Steel, all around fly casting champion of Lincoln Park Casting club; Leo Kob, star ⅝ ounce accuracy caster of the Ogden Park Casting club; Dick Gentry, champion of the California Park Casting club; Bob Clarkson, all around champion of Chicago Fly Casting club, and Joe Wanzung, star ⅝ ounce caster of the Lincoln Park Casting club.

GETS ROCK ISLAND TRYOUT.

Macomb, Ill., April 30.—[Special.]—Gene [Bus] Welch of Adair has gone to the Rock Island Mississippi Valley league baseball team for a tryout. He plays in the outfield. He is a graduate of Adair High school, where he played baseball and basketball.

HAVE YOU HEARD . . . by Gogs Ross

WHITE OWL now 5¢

14 Years 7 Cents and up, ABSOLUTELY SAME CIGAR Sweeps Country at a Nickel

BETTER TOBACCO WILL TELL

SAY TAXES ARE BIGGEST BAR TO NEW BUILDING

[Off]set Lower Costs of Construction.

BY AL CHASE.
[Real Estate Editor.]

ALBERT H. WETTEN.
[Walinger Photo.]

With building materials costing less, [wit]h labor cheaper, and with contractors willing to take a lower profit, three essentials to lower construction costs, the Chicago loop building situation is facing the apparent paradox of no one wanting to build anything and, if they did feel inclined to, not being able to do so. As in many of Chicago's financial predicaments, inquiry reveals our old dog in the manger—high taxes—right on the job.

That unpleasant but very much in evidence fact is one of the principal reasons for a complete cessation in consideration of new projects, and, according to Albert H. Wetten of Albert H. Wetten & Co., one of the best informed realty men in the country, there'll not be a single new building erected in the loop until radical reductions are made in real estate taxes. Mr. Wetten's opinion is voiced by other authorities on loop office buildings.

Taxes Must Come Down.

"Taxes have got to be reduced before there'll be any incentive to build," said Mr. Wetten. "There certainly is no urge for building when taxes keep at the high scale of recent years."

If lower taxes only would go hand in hand with lower building costs, according to Mr. Wetten, a lower scale of rentals might be established that would pay. Right now, however, as taxes soar rents move in the opposite direction and the increasing spread makes for dwindling building profits.

Taxes, of course, are only one of several factors which are holding back building operations, despite the lure of lower construction costs.

Financing Impossible.

John T. Redmond, president of the Building Managers' association of Chicago, pointed out that no matter how cheap you could now erect a loop skyscraper, you couldn't finance its construction in today's market. And, in addition, he declared that if you did achieve the impossible and raised sufficient cash to erect your contemplated building, you'd have a half empty building on your hands for a long, long time, for rents are low and tenants scarce.

And then, he pointed out, one works right back round the vicious circle and lands face to face with our old dog in the manger—high taxes; only this time his growl is more vicious and his bite hurts more, for then you'd be paying taxes—or trying to—on a half empty building that is bringing in little or no profit.

Should Await Lower Taxes.

Another loop building authority on the building situation admitted that building costs were lower but declared that if they were cut to a nickel a cubic foot there shouldn't be any more building until taxes come down and rents go up. A recent survey showed office building vacancy was about 20 per cent, with occupancy still shrinking.

And getting back to the tax situation, it was pointed out that even the owner who builds at today's lower prices, will find when the tax assessor comes round that he'll pay just about the same tax his neighbor does on a building built at the peak price.

Another loop building authority declared that in many instances the taxes on downtown properties were much bigger than the pay rolls of the buildings. Taxes are the outstanding issue in the loop office building situation today, he said. The lower tendency in rentals would be offset considerably by a reduction in taxes if that could be brought about, he stated.

"If no one had ever invented the real estate bond we'd have had a lot less grief," was the dry comment of Mr. Redmond in summing up the loop building situation.

FILM STARS TO BE AT REALTORS HOUSEWARMING

Details of the Chicago Real Estate board's housewarming party tomorrow night, at the new quarters at 32 West Randolph street, were announced last night by Henry G. Zander Jr., chairman of the committee. Mrs. Zander Jr. will be one of the guests of honor at the festivities. The party will begin at 8:15 p. m. with a program of concert music by Armin F. Hand's symphony orchestra. Alfred L. Miltenberg, a member of the board and a pianist of note, will play a piano solo, Tschaikowsky's Concerto No. 1 in B Flat Minor.

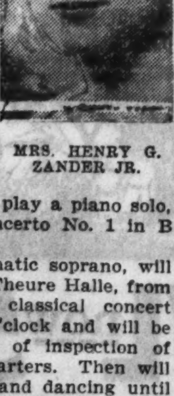

MRS. HENRY G. ZANDER JR.

Dora Miller, dramatic soprano, will sing the aria Dich Theure Halle, from Tannhauser. The classical concert will end about 10 o'clock and will be followed by a tour of inspection of the board's new quarters. Then will come refreshments and dancing until 1 a. m. Betty Compson and Pauline Starke are scheduled to appear during the evening. The concert and dance will be held on the fourteenth floor auditorium which has a capacity of 2,200.

L. T. Stevenson, president of the National Association of Real Estate Boards, and J. Soule Warterfield, head of the local organization, will speak. The committee, of which Mr. Zander is chairman, includes Hyde W. Perce and Le Roy Keneyal.

WORLD'S FAIR GENERAL EXHIBIT BUILDING

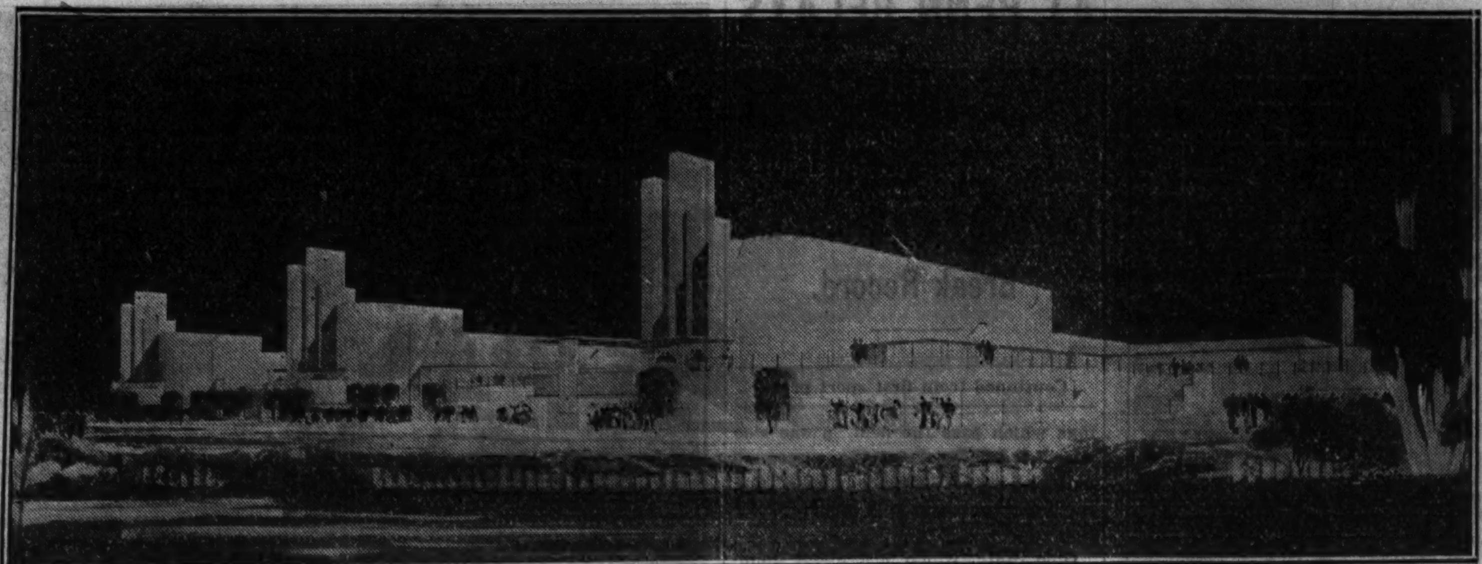

Harvey Wiley Corbett of New York is architect of the above General Exhibit building for the Century of Progress exposition, to be erected between 16th and 23d streets, just south and west of the Hall of Science. The $300,000 contract was awarded yesterday to the B.-W. Construction company of Chicago, of which Joseph Buettas is president. There were ten other bidders. It will be of steel frame construction.

27,000 MEALS GIVEN TO POOR BY RECEIVER

Title & Trust Operates Colored Center.

Here's a new slant on the receivership situation; a glimpse behind the scenes which shows that it isn't all just a matter of dollars and cents and a question of seeing how much can be accumulated for the owners—and in some notorious cases for a splitup of some kind between politicians and the courts. The Chicago Title and Trust company is managing 111 buildings in the south side black belt as receiver and trustee. All but ten are occupied exclusively by colored tenants. Most of them were built just preceding the World's Fair of 1893.

KENNETH BROWN.
[Walinger Photo.]

A year ago the Title and Trust company, with its own funds and those of its employés, established at 1932 Archer avenue, in the heart of the district, a relief station known as the Liberty Fund center. During the period of its existence the center has served approximately 27,000 free meals and through various contributions of wearing apparel it has succeeded in clothing many of its tenants, according to Kenneth Brown.

This center primarily was started to care only for the tenants in buildings managed by the Chicago Title and Trust company as receiver. Later this ruling was changed and meals were given to tenants in other structures, for as Mr. Brown said: "When a man who hasn't eaten food for several days asks for something to eat, it doesn't matter where he lives, he's entitled to a meal."

"As a consequence," Mr. Brown continued, "the Liberty Fund center has become a relief station for the entire district. It may not be good business for a receiver, but it's certainly humanitarian."

Most of the buildings managed by the Chicago Title and Trust company have passed into the hands of absentee landlords of the second and third generation.

Women's Architectural Club Plans Exhibition

The Chicago Women's Architectural club will meet on Tuesday, May 3, at 7 p. m., at the offices of Perkins, Hamilton & Nedved, 814 Tower court, to complete plans for the organization's first annual exhibition and tea, to be held on May 14, according to Margaret Fairman, vice president.

Close Two Leases in the 201 North Wells Building

Two leases, totaling 2,100 square feet, were closed last week in the 201 North Wells building. Allied Contractors, Inc., bridge builders and pavers, and Miller, Millman, Berkman, Kosdon and Resag, attorneys, are the lessees.

QUARTET TO TALK ON MODERNISM IN THE YANKEE HOME

Three nationally known architects and a prominent interior decorator will take part next Thursday evening in a symposium on modern architecture and modern interiors, at the Congress hotel. Frank Lloyd Wright, Alfred Granger and Ernest A. Grunsfeld Jr. comprise the architectural trio. Mrs. Irene Sidley is the decorator. The discussion will follow a dinner in the Florentine room given by the Association of Arts and Industries.

FRANK LLOYD WRIGHT.

"Much has been said about modern architecture and modern interiors being suitable for clubs and public buildings, but there are many who claim that the modern is not conducive to livable American homes," said Norma K. Stahle, executive secretary of the Association of Arts and Industries, yesterday.

"Mr. Wright, of course, will discuss the subject from the absolute affirmative side. Mr. Granger will take the traditional side. Mr. Grunsfeld goes part of the way with Mr. Wright and then digresses. Mrs. Sidley, who is one of the foremost interior decorators in town, is principally conservative, but is won over to the modern with certain reservations. After these talks Alfonso Iannelli will conduct an open forum on the subject."

FROM CABLES TO CARROTS

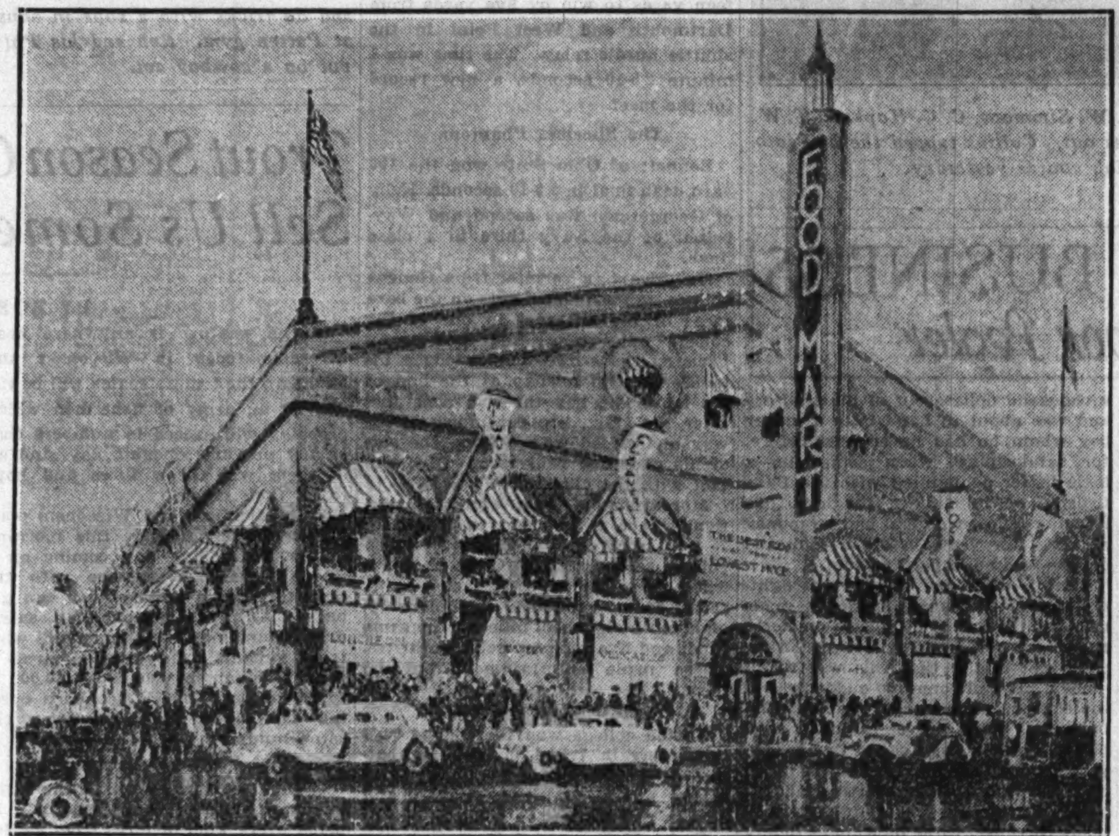

Ned I. Sosna, architect, has completed plans for the rebuilding of the forty-three year old cable power plant at the northeast corner of Milwaukee avenue and Cleaver street, a block south of Division street, into one of the largest, most elaborate and best equipped food marts in the city. It has been leased by Robert M. Jacobson from the Chicago Surface lines for fifteen years. Details are given in another column of this page. Lawrence Monberg made this perspective.

One of City's Largest Food Marts for Milwaukee Avenue

'Way back in 1889 a large power plant was built at the northeast corner of Milwaukee avenue and Cleaver street which kept the cables moving that pulled the Milwaukee avenue cable cars. Yesterday it was announced that this old time structure, which has been vacant for years, has been leased by Robert M. Jacobson from the Chicago Surface lines for a term of fifteen years at an undisclosed rental. He will convert it into a huge, modern food mart, where twenty-one different merchants will operate independent food shops. Mr. Jacobson, who is in the real estate business at 155 North Clark street, stated that the Illinois commerce commission approved the lease on April 15.

According to Ned I. Sosna, architect, who has completed plans for the remodeling of the power plant into a food mart, approximately $125,000 will be spent in the rejuvenation process. The interior will be modernistic in design, with an indirect lighting system. The walls above the fixtures to a height of thirty feet will be used to exhibit food products. A modern blower type of heating and ventilating system will be installed.

Gay Colored Interior.

There'll be lounging and reading and rest rooms, where members of the family may rest or read while others are shopping. The entire interior will be brightened with gay colors. The exterior will be remodeled and will be flood lighted.

On the mezzanine floor will be the offices and meeting rooms for the merchants of the Milwaukee Food Mart corporation. There'll also be clubrooms for bridge and other social diversions.

"Each of the twenty-one merchants will be a specialist in his branch of food merchandising and will own and control his own individual department," said Mr. Jacobson, "using his own and the combined buying power of his associates in bringing the prices to the lowest possible level."

To Be Completed by August.

The building, which it is claimed will be one of the most attractive and elaborate food marts in Chicago, has a clear floor area of 100x150 with no intermediate columns, and with a clear height of 45 feet. This will make it one of the largest establishments of its kind in the country.

Mr. Sosna says work will start this week, with the expectation of having it completed about Aug. 1. It will be called the Milwaukee-Cleaver Food mart. The rebuilding will cost a reported $125,000.

Zone Changes Must Be for Public Good

Rezoning of areas from single family to apartments may be made only when the public welfare demands it was a recent Illinois Supreme court decision in the case of W. E. Kennedy and others vs. the city of Evanston. As every zoned community in the Chicago area has more or less grief with the property owner who wants his land rezoned merely because he can make more money with a different classification and not because there is any need whatever for the requested change, we believe some of the Supreme court comments in its decision will be interesting reading to every citizen who believes in zoning.

The court points out that petitioners who wanted their property rezoned from single family to apartments insisted that because a majority of the property owners in the district in question desire the change is proof of the changing condition of the territory.

Must Be for Public Good.

"The power to amend is not arbitrary," the court ruled. "It cannot be exercised merely because certain individuals want it done or think it ought to be done. The change must be necessary for the public good.

"Appellants at the same time they bought their homes, had a right to rely upon the classification of the property in question which then existed and upon the rule of law that the classification would not be changed unless the change was required for the public good. The evidence does not show a sufficient change to warrant these amendments of the zoning ordinance."

Raps Zoning Trading.

The Supreme court decision also took a shot at the practice of trading zoning for approval of a special assessment.

"The evidence does not show that the zoning commission and the city council were in error in the original classification," the ruling states. "The action of the zoning commission in recommending the amendment in the fall of 1928 after having denied a similar petition earlier in the same year might be attributed to the fact that certain owners agreed to the widening and paving of the streets provided the reclassification was made.

"These agreements not only fail to show that the amendments to the ordinance were passed for the public good but they tend to show that they were passed in deference to the wishes of certain individuals."

COMPLETES LAUNDRY BUILDING.

Milton Callner & Co. have completed construction of a special modern laundry building at 2430 North Clark street for Warren Moy. Frank E. Imber of McMenemy, Inc., was broker.

FOR RENT
AUTO PARKING SPACE NEAR CUBS BASEBALL PARK
N. W. cor. Clark and Eddy Sts. 2 story bldg. 75x125. Electric El. Will make 5 mo. lease.
W. N. MACQUEEN & CO.
10 S. La Salle St.

STANDARD STURDY STRUCTURES
1-Car Garage Built $98
Best 2-Car Garage Size 18x18 Built $139

Porches—Attics—Remodeling
Visit our yard—lowest prices always on lumber materials.
Estimates free—Small monthly payments
STANDARD 5500 Northwest Hwy. Phone Avenue 8600
Open daily 7 to 7—Sunday 9 to 1

Boul Mich Has a Record Loan of $1,265,000

One of the largest loans in many months and probably the biggest of 1932 was negotiated yesterday by Edward A. Renwick on the property at 12-24 North Michigan avenue. This was a $1,265,000 refunding loan, ten years, at 5½ per cent, made to the Michigan Avenue syndicate, owner of the fee, by Northwestern university. There were no brokers in the transaction, Mr. Renwick, who lives at 1125 Judson avenue, negotiating this outstanding transaction personally.

EDWARD A. RENWICK.
[Koehne Photo.]

The Michigan Avenue syndicate is composed of Mr. Renwick, Flora H. Ellinger, and John A. Holabird, as trustees. The property it owns is just north of the Tower building and south of the Peoples Trust and Savings bank, with 144 feet of frontage on the boulevard and a depth of 162 feet. It's improved with an eight story building.

In 1928 the property was leased for 99 years by the F. W. Woolworth company at a straight $175,000 annual rental, which establishes a value of $3,500,000 for the property, figured on a 5 per cent basis.

The loan just negotiated by Mr. Renwick will be effective on July 15. There will be no prepayments, the entire loan being due ten years from date. It was negotiated through William Dyche, financial manager of Northwestern university, representing that institution. George Merrick was attorney for the university. Sonnenschein, Berkson, Lautmann, Levinson & Morse were attorneys for Mr. Renwick.

GARAGES
SUMMER HOMES
REMODELING
PORCHES AND ENCLOSURES
Basements and Attics Built
Built complete; cement floor, painted, electric light, water if desired. Let us show you a "Gentzen" garage near your home.

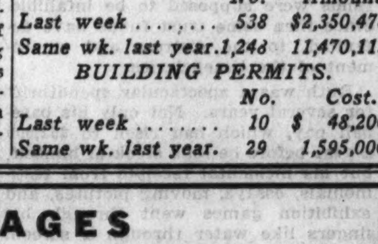

$10 DOWN Balance monthly. Frame, brick and stucco garages. All styles.
GENTZEN & CO.
5139 AGATITE AVE. PHONE PENSACOLA 7463
1853 N. SAWYER AVE. PHONE BELMONT 9294
Gentlemen:
Without obligation kindly send me information about your special offer
☐ Homes ☐ Summer Homes ☐ Remodeling
☐ Frame Garages ☐ Brick Garages ☐ Porches ☐ Porch Enclosures
Name ....
Address .... Phone ....

LANDSCAPE PLAN FOR SMALL LOT PROVIDES GOAL

Home Site Developed at Minimum Expense.

BY PAUL POTTER.

Too many home owners find at the end of a period of years that their landscaping is either still incomplete in spite of season to season additions or that it does not suit them and must be altered at quite an expense.

For these, as well as other home owners just considering the finishing touches to the home grounds, the lack of a plan and of a design toward which they may strive has proven costly. Professional landscape architects have been prime movers in a nationwide campaign this winter and spring to further the application of landscape design to average small home grounds.

The property which has been properly landscaped to fit the home site to the architecture of the home is not only more livable but will command a better price if offered for sale. When one has paid several thousand dollars for the house and grounds, the expenditure of a few hundred dollars in completing the landscaping is too frequently omitted and to that extent handicaps the maximum return from the original investment.

Landscaping Small Home Sites.

Even though the home site may not exceed a frontage of 40 to 50 feet and the house be but a modest cottage, the owner should realize that the good principles of landscape design can be fitted to his needs. Concrete examples of this treatment have been displayed in the Garden Club of Illinois flower show on Navy pier and in other localities throughout the nation in recent weeks. Landscaping is no longer confined to large estates and the more expensive home sites.

How a city lot of 50 by 150 feet may be developed along proper lines is shown in the three steps to a finished landscape plan in the drawings accompanying this article. The area was planned in relation to the character of the home and its position on the lot.

Cost Spread Over Years.

Many home owners are finding that with such a design to guide them, the landscaping may be carried on over several years, spreading the cost much as payments for the home have been into annual installments. But when completed, there is no expensive altering, or feeling that the results obtained fall short of those desired.

The landscape architect who designed the lot shown here, F. Cushing Smith, is author of THE TRIBUNE'S 52 page booklet, "Landscape Designs for Your Garden," available to readers at 25 cents each in any public service office, or sent by mail for 32 cents.

Mr. Smith explains that in this instance the owner located his colonial home 15 feet from the north property line. The living room, with a southerly and westerly exposure, is the main feature of its architectural design.

Location of House Described.

Its position assures a maximum of sunshine, and its relation to the main landscape features is apparent. The morning sun greets the family at breakfast in the dining room, in the southeast corner of the house. The kitchen, located at the northeast corner, is reached through a service entrance from the driveway. Where the prevailing winds are from the northwest, as in this instance, the odors of cooking are blown away from the living sections of the house.

In the landscape development of this lot, the home owner specified the following features: Garage, driveway, drying yard, vegetable and cut flower garden, perennial flower garden, children's playground, informal lawn, sun dial, arch, trellis, seats, paved terrace, fences, etc.

In stage one is indicated the vista or axis line of the flower garden, shown in subsequent stages. Thus the view from the living room, with its French doors leading to a paved terrace, embraces the perennial flower garden shown in stage two, the "outdoor living room."

The positions of the playground, vegetable and cut flower garden and cold frames adjacent to the garage are given. Because of their utilitarian character they were given a location at the rear of the lot.

On the west property line, opposite the driveway, an effective screen in the form of evergreens and shrubs excludes from view the abutting lot. This screen is extended to the rear to provide an enclosure for the informal lawn, shown in stage three. A gate provides access to the fenced in vegetables and cut flowers.

From his comfortable chair upon the awning covering stone terrace off the living room, the owner views his hedge enclosed flower garden. His eye traverses the garden path originating at the foot of the terrace, past the rose entwined sun dial pedestal and then through the arch and gate to the shrub enclosed rear lawn. The planting materials for the flower garden include varieties of annuals and perennials assuring change of color through the season.

An existing arching elm tree, framing the northwest corner of the house, dominates the front lawn area. A foundation planting of shrubs graces the front of the house, with balanced evergreens at either side of the home portal.

With the completion of the landscape development of his home site, this home owner recognizes the wisdom of adopting at the beginning a goal towards which he has worked over a period of time. The landscape design at the outset provided that goal. It serves to emphasize the fact that good planning precedes good planting.

LANDSCAPING THE 50 FOOT LOT

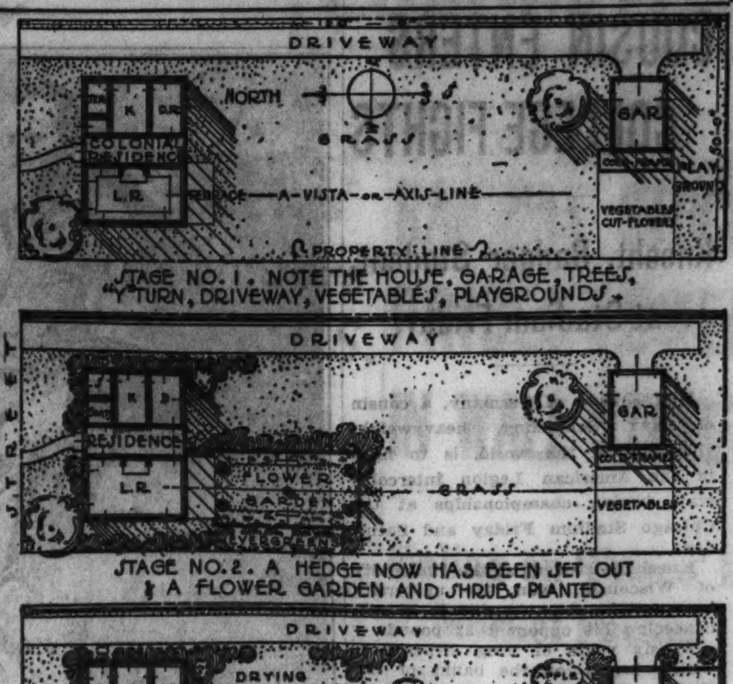

Three stages in completing the landscape design of this 50 foot lot, on which exists a colonial residence, are outlined above. The first shows location of house, garage, trees, driveway, vegetables, and playground. The hedge has been set and a flower garden and shrubs placed in the second stage. The completed design is shown at the bottom. Such a plan enables the owner to work toward a finished appearance at minimum outlay, possibly spreading the cost of landscaping over several years as he does his payments on the home.

Cookie Bakeries Lease North Cicero Ave. Plant

The Mama Cookie Bakeries, Inc., a division of the Mickelberry's Food Products company, have leased a plant at West Walton place and North Cicero avenue for five years. The lessee will have 50,000 square feet of floor space, which is said to be six times as much as it now has. This is one of a chain of ten similar bakeries planned for the middle west and the east.

Beg Your Pardon

Last Sunday in this section in quoting John Bradner-Smith regarding the blue sky act as a protection to real estate bondholders, we referred to him as a professor of the Northwestern university law school. This was an error, we are informed. He is directing a group of undergraduate students at Northwestern in the study of receiverships and reorganizations. Mr. Smith is a practicing lawyer.

Figures for the Week

TRANSFERS.	No.	Amount.
Last week	1,143	$ 523,762
Same wk. last year	1,179	698,153
TRUST DEEDS, MORTGAGES.	**No.**	**Amount.**
Last week	538	$2,350,478
Same wk. last year	1,248	11,470,115
BUILDING PERMITS.	**No.**	**Cost.**
Last week	10	$ 48,200
Same wk. last year.	29	1,595,000

REAL ESTATE BOND SERVICE

Inquiries must be accompanied by stamped, self-addressed envelope for personal reply. Answers are based on information received from outside sources and, beyond care in securing it, The Tribune assumes no responsibility. Inquiries should be addressed to the Real Estate Bond Service, Chicago Tribune. Information should not be asked for more than one issue at a time. Give the name of the underwriter and the full title of the bond.

Donald Homes Apartments.

I will appreciate any information you can give me on the junior mortgage secured by the Donald Homes apartments at the southwest corner of 78th street and Phillips avenue, Chicago. The bonds were issued by the Reliance Realty and Mortgage company, 29 South La Salle street. They are signed by Adolph Freund and Lucille Freund. Guarantors are Samuel J. Molner and Edward A. Glatt. H. G. S.

Howard H. Hilton, vice president of the Central Republic Bank and Trust company, informs THE TRIBUNE that his bank has taken possession of the Donald Homes apartment building as trustee under the first mortgage. He states that it is necessary that the bank form a reorganization program for this first mortgage issue, which he believes will be successful.

"Because there is a second mortgage on this property, put out in the form of a bond issue, we believe it will be practically impossible for us to secure the coöperation and consent of the second mortgage holders to any constructive plan which would be satisfactory to the first mortgage bondholders," writes Mr. Hilton.

"It is therefore probable that the foreclosure of the first mortgage will go through to conclusion, wiping out all of the junior interests. Were it possible for the second mortgage holders to agree upon a plan and stand an assessment which would pay for the reorganization expenses, these holders would be given consideration in this plan. From negotiations thus far carried on this seems impossible."

Arthington Court Apartments.

Any information you can give me regarding the bond issue against the Arthington Court apartments at 3711-21 Arthington street will be much appreciated. N. C. N.

W. A. Lomax, secretary of the bondholders' protective committee, states that this Madison-Kedzie State bank issue was originally $170,000 and has been reduced to $160,000. The owner defaulted interest of $4,800 and prepayment of $3,500, due Dec. 8, 1931. Bonds have been called for deposit and $107,700 turned in.

"The owner of the building is operating the property under bond on behalf of the bondholders' protective committee," writes Mr. Lomax, "for the benefit of all bondholders. Net income is being accumulated, and when sufficient moneys have been collected payment of interest due Dec. 8, 1931, will be made. We anticipate that such interest will be paid in approximately four months. Taxes for 1928 and 1929 have been paid in full.

"The committee contemplates no foreclosure proceedings in regard to this property, but plans going along on the present basis for the time being, inasmuch as such proceedings can be filed at any time. It is believed that this issue will work out fairly satisfactorily."

The building contains forty-four apartments, eighteen 3½ room suites and twenty-six of 4 rooms. It also has four shops. It is about three years old. It occupies a 100x184 site.

The bondholders' protective committee consists of A. S. Langille, attorney, representing a substantial holder of bonds; E. G. Swanson, and R. J. Pfordresher.

HOW TO FILL YOUR BUILDINGS NOW!
For quick action on your apartment advertising put your offer before Chicago's largest number of prospective tenants. Do the whole job quickly and at low cost. The Tribune is the favorite guide of apartment hunters. Tenants questioned in a recent survey preferred it three to one over any other Chicago newspaper. It can bring tenants in groups large enough so you can choose the most reliable. Use Tribune Want Ads now and fill your buildings during the big rental season!

Chrysanthemums
Hardy Exhibition
BLOOM THIS FALL
8 PLANTS FOR $1.25
Flowers measure 6-8 inches in diameter.

FLOWER SHOW PRIZE WINNERS
1 Glory of Seven Oakes (Yellow)
1 Old Lavender (Lavender)
1 Quaker Maid (White)
1 Indian Summer (Bronze)
1 Autumn Glow (Rosy-Red)
1 Unaka (Lavender-Pink)
1 Honey Dew (Orange tipped with Gold)
1 Sunglow (Golden Yellow)
Planting directions with each order.
HARDY BUTTON VARIETIES
8 VERY BEAUTIFUL COLORS. 8 PLANTS $1.25
Hardy Perennials. Plants Are Two Years Old, Blooming Age. Each 5c
We Have Acres & Acres of These Field-Grown, Strong Perennial Plants at 5c ea. Now Buy More. COME AND SEE THEM.
Columbine, all colors; Double Hollyhocks, beautiful colors; Shasta Daisies, Yellow Daisies; Hardy Carnations, 6 colors; Painted Daisies, Gaillardias, Sweet Williams, Forget-Me-Nots, Physalis (Chinese Lantern Plants).
Order Must Amount to $1.10 or More.
Field-Grown Stock, 250 Acres
Colorado Blue Spruce
5 years old; two trees........ 85c
7-year-old trees, 3 times Transplanted. Extra bushy and nicely shaped. Each.......... $1.10
Specimens 8-9 years old, $1.65 each.
DELPHINIUMS. Dark blue, light blue, 8 plants, blooming age... 85c
ORIENTAL POPPIES, brilliant colors, flowers 8 inches across, 10 plants, blooming age........ 85c
BARGAIN PRICE LIST FREE
THE FISCHER NURSERIES
Evergreen Dept. 36, EASTON, PA.
ADD 25c FOR PACKING

ECONOMY CRY ECHOES AS TAX REVOLT GROWS

North, South, West Citizens Organize.

BY PHILIP HAMPSON.

Reports coming from all over the country indicate that taxpayers have dropped their old time complacence in the face of reckless spending by public officials. Now there is resistance to all attempts to boost the cost of government. Taxpayers are finding the old way of letting public officials pile up huge debts for future generations to pay has brought the tax bill to them. The "future generation" of other times is the taxpaying generation of today.

Organizations have been formed recently or are being formed in the smallest towns, as well as in the largest cities, to combat governmental extravagance, to demand lower operating budgets. Citizens of the sparsely inhabited counties of the far west have joined their fellow countrymen in the thickly populated counties of the east in using care in watching the spending operations of public employés.

In a number of cases taxpayers already have been successful through their organizations in getting tax reductions and reduced budgets. In others they are engaged in struggles with officials to get them to see the light. In some cases officials have overridden the demands of tax protesters and have increased tax levies.

Writes of Progress Made.

The success achieved by one eastern city is told in a letter sent by A. K. Graf, a citizen of Wilkinsburg, Pa., to Col. R. R. McCormick, editor of THE TRIBUNE:

"It was my pleasure to hear your talk over the radio," Mr. Graf wrote. "I am a member of a local taxpayers' association which has been trying to accomplish results along those very lines. So far we have accomplished a three mill tax reduction in our school taxes and a two mill tax reduction in our borough tax, but realize both could be reduced considerably more if run on a businesslike basis.

"This organization is composed of the biggest taxpayers of the town and is a very representative body of men. They have an executive committee, as well as all the other officers, constantly on the alert to do what they can along the above lines. In closing I want to say that I am heartily in sympathy with your splendid beginning and hope it eventually works out to the elimination of crooked politics and racketeers."

Organize in La Salle Co.

Clarence Griggs, an attorney of Ottawa, Ill., in a letter to Col. McCormick stated:

"We have perfected a La Salle county tax organization with representatives from each fair sized community in the county. I think this might be converted into your patriots' organization.

"At a meeting I offered a resolution, which was unanimously adopted, to demand of our representatives in congress retrenchments in appropriations. It might interest you to know that local tax committees are appointed in each community who will confer with all taxing bodies with a view of reducing expenditures. A committee of seven was appointed to confer with the board of supervisors. I have no doubt we can cut the county expenses in half. This only shows what can be done by an organized movement and I think the inspiration for this came largely from your talks."

Organization in Duluth.

Up in Duluth an organization of seventy of the city's leading business men has been formed to reduce the cost of government. The objective is a 25 per cent cut in city, county, and school board expenditures. H. F. Salyards, who was made chairman of the organization, stated during a talk: "We are prepared to go to city and county authorities and demand action to reduce expenses or demand resignations. I am probably going to startle you by saying most positively that a cut of 5 per cent or 10 per cent is only 'horse play' and will remedy nothing.

"We must make up our minds under existing circumstances that the action we are taking now probably has been taken too late to save the situation. That will require cuts of 25 per cent to 33 1-3 per cent. I do not believe that employés of the state, county, or city should be thrown out of work, but I do believe they should all take this discount."

Sedalia, Mo., recently was the scene of a significant meeting. There "dirt farmers" and "big business" of the entire state joined forces in a movement which will endeavor to force through the next session of the legislature measures designed to reduce sharply the tax burden for the support of state, county and municipal business. This meeting was called by the Associated Industries of Missouri, whose vice president, Elmer Donnell, has long been engaged in the struggle against the tax burden. This meeting has been described as the crystallization of a "tax revolt" in that state.

Dallas, Tex., Aroused.

Down in Dallas, Tex., the Dallas County Taxpayers' league recently held a meeting in the city hall auditorium to start a militant campaign for reduction in government costs and taxation. "Clean out the courthouse" was the cry sounded. Demands were made that responsible persons be drafted for service in the state legislature.

"In a short time Dallas county will repudiate its bonds if it keeps on," D. M. Jones, president of the State Taxpayers' association, warned those attending the meeting, "but if the people will take charge they can repair the situation before it is too late."

The Property Owners' Association of West Tennessee and the mayor of Memphis, Tenn., are at loggerheads as a result of Mayor Overton's refusal to divert 16 cents of the new $2.16 tax

[Continued on page 9, column 3.]

Calls Big Tax Era Knell of U.S. Dry Law

BY SCRUTATOR.

The head of a large company yesterday during the course of a conversation on low incomes and high taxes showed the writer a letter he was sending to his congressman.

Asked for a copy, he said he had no objection, but that he preferred his name be omitted because his reason for writing it was not to bring pressure to bear on the congressman but to give the latter what he believes to be valuable information about public sentiment in the central west.

This is what the business man said to his congressman:

"Knowing you appreciate from time to time sober opinion on various trends, I am taking the liberty of writing you this letter, which embodies the digest of opinion that I hear from a pretty accurate cross section in this community and, because the company is doing business in some twenty western states, and life insurance agents are circling all around, my sources are wide and varied.

Dry Situation More Acute.

"The prohibition situation is becoming acute and I am of the opinion that even a neutral position is dangerous. The new taxation is rasping on the pocket nerve and, while it is not to be evaded—that is, I know the budget must be balanced—the average man feels the tax and its effects and thinks that from 600 millions to a billion dollars could be taken away from the bootleggers. Something is going to happen.

"Nobody has any idea that there is any prohibition in this country. I travel around a good deal and I know there is not, and the knowledge is so personal that it is merely an insult to intelligence to assert that there is even a semblance of prohibition.

Even Fanatics Weakening.

"Even ardent and fanatic prohibitionists know that there is not any such thing and you would be surprised how many fanatical prohibitionists are saying, 'Well, I am not for the repeal of the 18th amendment and the resulting chaos that would ensue, but give us a plan of control of liquor and we will be satisfied.'

"If it were possible to divest this problem of all political repercussions, of course, the ideal thing is the Canadian system, with the prices loaded to yield about $750,000,000 to the government, and the slogan: 'Take the money away from the bootleggers.'

"Indignation against congress is rising every day. The method of balancing the budget by raising taxes instead of reducing expenses is not popular on account of the great strain and distress which everybody is subjected to. People are becoming more and more brittle and short tempered, and frankly, I do not believe it is safe to temporize with this matter much further.

"The burden of debt is crushing many worthy people, and I am alarmed at the number who are incensed at the idea that the government ignores such an obvious source of income.

"I am a teetotaler. In our business we discriminate against the drinker, knowing that it visibly affects his longevity. I am not, and I never was, interested in the liquor business in any way, shape or manner, so my remarks are entirely disinterested.

Situation Intolerable.

"My sober judgment and my observation have convinced me that the attendant evils of prohibition are very serious and are fast becoming intolerable. A large group of the population have contempt for the federal statute and the attempt of the government to regulate individual conduct, and now to increase the burden of taxation is construed as tyranny and is going to have a very subversive effect on the central government.

"I am not an alarmist, and this letter is, of course, merely my personal opinion, but it is the opinion of a realist. It is time to terminate the noble experiment and make an economic one.

"One of the shrewd old war horses in the last campaign said that in July and August the people are interested in a glass of beer but on the 4th of November they are worrying about an overcoat and a coal bill, and that is true.

"All great questions are economic in their base, and this one is rapidly taking on an economic character."

CALLS ELECTRIC REFRIGERATORS NEED OF HOMES

Like the automobile the electric refrigerator is rapidly becoming a utilitarian article in millions of families of smaller incomes, says Louis Ruthenburg, chairman of the refrigeration division of the National Electrical Manufacturers' association, in a statement issued yesterday.

"Slightly more 17 per cent of homes provided with electricity are now equipped with electric refrigeration," Mr. Ruthenburg states.

Wheat Estimates Raised by Private Crop Report

A winter wheat crop of 480,874,000 bu is estimated by the J. E. Bennett-E. H. Miller report. It compares with the government returns of 458,000,000 bu and the private estimates averaging 500,000,000 bu a month ago. Kansas is given 111,895,000 bu with a 15 per cent loss in acreage. The government gave it 98,500,000 bu. The five southwestern states aggregate 222,754,000 bu, with an average abandonment of 22 per cent in acreage, of which 33 per cent is in Nebraska and 45 per cent in Colorado. The government returns in April were 207,000,000 bu for the five states. Last year's final official returns for the five states were 444,000,000 bu. The six soft winter wheat states east of the Missouri have 128,000,000 bu compared with the government's April estimate of 125,000,000 bu, and a harvest last year of 205,000,000 bu.

Condition is given as 76 against 75.8 by the government in April, and 90.3 last year. Condition of rye is 82.1 against 85.4 last year, with indicated crop 45,362,000 bu.

FRANCE TO RULE MID EUROPE'S RAILWAY LINES?

Loan Rumors Rife Again in Vienna.

[Copyright: 1932: By the New York Times.]

VIENNA, April 30.—The revelation of an alleged plan of French financial interests to take over the Central European state railroad systems as security for loans that the Danubian states are seeking caused alarm in pan-German circles here today.

Dr. Bruno Enderes, former secretary of state for the Austrian railroad department, is authority for the story of the French designs and declares that not only the railroads of the succession states but of Estonia, Latvia and Lithuania in the north and Greece in the south are concerned, which would give France control of railroad transportation from the Baltic to the Aegean sea.

Austrian Road's Deficit.

Two circumstances that might appear to lend an air of reality to the story as far as Austria is concerned are that the Austrian state railway is realizing annual deficits that the government is no longer allowed to meet and that denials of Dr. Endere's story today by the direction of the Austrian railroad and the ministry of trade were more limited and restrained than government denials usually are in this part of the world.

Plans for leasing central European railroads to a French financial group representing mainly the Schneider-Creusot armament interests have been reported from time to time in the last few years. It is this group that has made loans in the last few years to Poland, Rumania, Jugoslavia, and Czechoslovakia.

Little Entente Seeks Loans.

Now these countries again want loans and it is regarded as possible that France, which sees her hope of reuniting the Danubian countries in bonds of trade shatter on the resistance of Italy and Germany, may seek to reknit them with a common railroad system under French control.

Dr. Seefellneh, the general director of the Austrian State Railways, went to Paris recently to seek a loan to meet this year's deficit but was unsuccessful.

Pan-German circles in Austria fear that this is because France has a more ambitious plan in view and condemned the Austrian government today for not giving more explicit reassurance that nothing of the kind is contemplated.

CONSOLIDATED GAS OF BALT. REPORTS INCOME

Consolidated Gas, Electric Light and Power company of Baltimore in its consolidated income account for the quarter ended March 31 shows gross operating revenue of $7,604,451, against $7,793,343 for the same period last year, a decrease of $188,891. After deducting operating expenses and taxes net operating revenue was $2,673,486, against $2,737,495, a decrease of $64,009. Surplus available for dividends amounted to $2,051,816 for the quarter, against $2,183,705 for the same period last year.

Surplus for the quarter after allowing for preferred dividends was equal to $1.51 per share on the 1,167,229 average number of shares of common stock outstanding, against $1.63 earned on the average of 1,165,414 shares outstanding in the first quarter of 1931.

Junkers Aircraft Concern Now in Reorganization

DESSAU, Germany, April 30.—(AP)—A limited operating company has been formed to continue operation of the Junkers aircraft plant, which found itself in financial difficulties last March. Shares in the new concern are held by the city of Dessau and by creditors of the Junkers company. Its directors hope to obtain aid from the government and if their plans go through they will be able to pay 2,900 employés and to purchase raw materials.

SUMMARY OF THE DAY'S MARKETS

CHICAGO.

STOCKS—Quiet. Edison advances 1⅜ points.

WHEAT—Higher. Liquidation runs its course; shorts cover. Net gains, ⅝@1c; May, 54½@54⅝c; old July, 57½@57⅝c; old September, 59⅞@60c; December, 63⅝c.

CORN—Weak. Breaks to new low since March, 1893, early. Liquidation on again. Close unchanged to ½c lower; May, 28⅞@29c; July, 32⅞@33c; September, 35⅛@35⅝c; December, 36c.

CATTLE—Steady. Receipts, 200; estimated Monday, 15,000.

HOGS—Steady to 10c lower. Prices lowest since December, 1898. Top, $3.70; average, $3.45. Quality a factor. Receipts, 10,000; estimated Monday, 32,000; for all this week, 122,000.

LAMBS—Steady. Receipts, 9,000; estimated Monday, 17,000.

PRODUCE — Spot butter, ¼@½c lower; futures unchanged; storage standard, October, 18⅝c. Fresh eggs, steady to ½c higher; futures steady to ⅛c higher; refrigerator standards, October, 16⅝c; storage packed, May, 14¼ cents.

NEW YORK.

STOCKS—Irregular. Transactions, 438,980 shares. Peoples Gas up 1¼ points. Atchison declines 2⅛ points.

COTTON—Lower. Breaks over $1 per bale to near season's low. Good rains over belt. Chicago futures off 18@25 points; other markets, 19@26 points. Spots, 20@25 points lower; New York, New Orleans and Houston, 5.60c; Galveston, 5.65c.

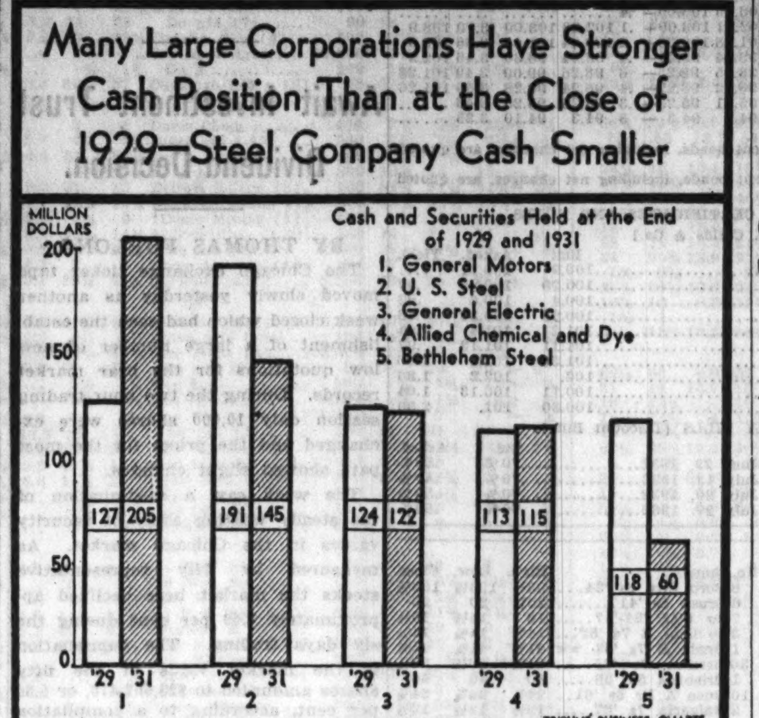

FRANCE GETS GOLD, $62,057,200 FROM U.S. DURING TWO MONTHS

[Chicago Tribune Press Service.]

New York, April 30.—Large shipments of gold to France and Holland featured the movements of the metal through the port of New York in April. France obtained $24,525,200, following $37,532,000 received in March. Holland shipments increased sharply, totaling $22,087,500 and exceeding the total of $14,965,000 for the first three months, received by that country.

Total imports of gold at New York in April were $10,142,300, against exports of $49,489,400. These figures compared with $14,125,800 imported and $43,912,500 exported in March and $20,827,000 imported and no exports in April, 1931.

Outgoing shipments of gold in April were slightly greater than in March, making it the fifth consecutive month in which occurred an excess of exports over imports at the port of New York.

In the first four months of 1932 gold exports totaled $330,635,000 against imports of $62,474,300. The principal exports were $244,707,000 to France, $37,052,000 to Holland, and $37,499,000 to Belgium. Imports during the period were chiefly $26,033,000 from Canada and $12,939,000 from Argentina.

Gold embarked showed a net decrease of $3,968,300 in April, increasing the total decline in such holdings to $114,601,600 for the last four months.

In addition to the changes in earmarked gold and shipments at New York in April, $4,687,000 of the metal were received at San Francisco from the orient; $2,346,000 coming from China, $1,347,000 from Japan, $972,000 from Australia, and $22,000 from New Zealand. There was also received at El Paso, Tex., $1,000,000 in gold from Mexico.

U. S. Rubber Co. to Increase Its Operations at Detroit

[Chicago Tribune Press Service.]

New York, April 30.—The tire department of the United States Rubber company at Detroit will increase operations Monday to five days a week, with three eight hour turns a day. That was announced today. The department had been working an average of four days a week.

The company's May production schedule calls for a 15 per cent increase in tire output, according to J. F. O'Shaugnessy, general manager of the tire department. This increased schedule will mean more hours of work for the employés now on the pay roll and will necessitate the recall of a few former workers.

Name Group to Arbitrate German Loan Conflicts

BASEL, Switzerland, April 30.—The Bank for International Settlements has named an arbitration committee of bankers to settle any differences in connection with the agreement of Jan. 23 under which foreign creditors extended for one year a billion dollars in short term credits now tied up in Germany. The bank also announced that the agreement between German local governments and foreign creditors relative to repayment of approximately 60 million dollars in short term credits became valid on April 27, when the requisite number of interested parties signed.

Produce Exchange Head Protests Wheat Sales

Herman L. Bodman, president of the New York produce exchange, has issued a protest against the use of funds of the Finance Reconstruction corporation for advances to foreign governments to enable them to purchase United States wheat. Mr. Bodman, in support of his opinion, said: "We consider the proposal a grave injustice to the American grain merchant, who is expected to pay taxes and at the same time continue to furnish employment, both clerical and manual, to a large force of the United States citizens."

Another of Kreuger Agents Held for Stock Inquiry

STOCKHOLM, Sweden, April 30.—(AP)—M. Bredberg, a Swedish subject resident at Zurich, Switzerland, has been detained in connection with the investigation of the Kreuger & Toll companies. He is the fifth official of those concerns held since the suicide of Ivar Kreuger. He has lived in Zurich since 1923 and acted as manager and accountant for five small subsidiary Kreuger companies.

New York Cocoa Exchange Seat Sells at an Advance

New York, April 30.—(AP)—A seat on the New York Cocoa exchange sold today at $1,700, an increase of $200 over the previous sale.

USUAL DIVIDEND IS DECLARED BY ASSOCIATED GAS

New York, April 30.—(AP)—The Associated Gas and Electric company today declared a quarterly dividend of $1 in scrip on the $4 cumulative preferred stock, payable May 1 to stock of record March 31. The scrip will carry interest at the rate of 7 per cent per annum and will be payable May 1, 1937. Previously the company paid $1 in cash or one-seventieth of a share on the $5 preferred stock. A letter to stockholders states that earnings for 1931 after generous provisions for retirement of fixed capital and depreciation were sufficient to meet dividend requirements of this stock.

Securities Corporation General has deferred action on the quarterly dividend of 10 cents on the common, $1.50 on the 6 per cent preferred and $1.75 on the 7 per cent preferred stocks due at this time.

Unfavorable dividend changes increased sharply in number n the last week, while favorable changes dropped to the smallest number reported in the last ten weeks, according to the Standard Statistics company. Omissions and decreases numbered 68, against 52 in the previous week. There were three favorable changes, compared with four the week before.

BETTER STEEL SCHEDULE IS SET AT YOUNGSTOWN

Youngstown, O., April 30.—(AP)—It is estimated that steel mills in the Youngstown district will start the week at an average of 28 per cent of capacity, unchanged from the last week's average, and 2 per cent below the rate in effect at the beginning of the week. Automobile buying, which has been the largest contributor in recent small gains, is progressing slowly. Hopes that a belated seasonal rise would get under way in steel production have depended on the demand for motor car materials and on an easing of credit restrictions which would stimulate private construction work.

Wages paid in bar iron mills in the Youngstown area having contracts with the Amalgamated Iron, Steel and Tin Workers will remain unchanged during May and June as a result of the bimonthly examination of sales prices on which the wage rate is based.

Scrap Steel Prices Cut.

Prices for heavy melting scrap steel have been reduced 25 cents a ton in the Chicago market. Prices now range $6.25 to $6.75 a ton, compared with $6.50 to $7 previously.

New York City Asks Banks for $10,000,000 More

New York City will ask the bankers who have been taking care of its current needs under a revolving fund of $151,000,000 to advance $10,000,000 more. The financing will be in the form of revenue bills in anticipation of taxes, and the interest rate on them will be 5¾ per cent, as required by all loans made under the revolving credit arrangement. These bills will be dated May 6 and they will mature June 8.

The new loan will bring the total obtained by the city under the credit up to $148,000,000, and no further demand on the fund is expected, as the half year real estate taxes fall due May 1 and the delinquency date is May 31. Funds from this source are expected to take care of the city's expense requirements and debts.

Better Trend Noted During Week in the Hide Market

New York, April 30.—(AP)—Values on the New York hide exchange in the last week reversed their protracted downward trend and closed the period at moderate gains. Packers appeared less inclined to press sales.

WHAT FIFTY STOCKS DID

ADVANCES.

Alaska Juneau	¼	Int Bus Mach	½
Allied Chem	⅝	Int Harvester	⅜
Am Can	¼	Loews Inc	1⅛
Am Tel & Tel	½	North Am	⅜
Auburn Auto	1¼	Penick & Ford	⅝
Beth Steel	⅞	Peo Gas	1¼
Borden Co	⅝	So Ry	⅝
Ches & Ohio	⅛	Stand Gas & E	⅛
Coca Cola	⅞	Stand Oil N J	⅛
Cont Can	⅝	United Corp	⅛
Du Pont de N	½	U S Steel	⅝
Eastman Kodak	½	Western Union	⅝
Gen Motors	¼	Westhse Elec	⅝

DECLINES.

Air Reduction	¾	N Y Cent	½
Am Tobacco B	¼	N Y N H & H	⅛
Atchison	2⅛	Norfolk & W	1
Can Pac	¼	Nor Pac	⅝
Cons Gas	⅛	Penn R R	⅜
Del Lac & W	1	Pub Ser N J	1⅜
Det Edison	2¼	[illegible] Co	¼
Gen Elec	⅛	Reading Co	¼
Inland Steel	1	Sears Roebuck	1
Johns Manville	½	So Pac	¼
Lambert Co	⅞	Union Pac	1⅜
Nat Dairy Prod	¾	Woolworth	⅞

HOW STOCKS PERFORMED

	Apr. 30.	Apr. 29.
Number of advances	96	81
Number of declines	200	372
Number unchanged	140	137
Total stocks traded in	436	590

FORCED SALES STRIKE LONDON STOCK PRICES

As Wild Rumors Push Values Down.

BY SIDNEY CAVE.

[Chicago Tribune Press Service.]

LONDON, April 30.—The markets have fallen into a hopeless rut. A pall of gloom overhangs the stock exchange and business has slumped to infinitesimal proportions. Sellers predominated on practically every day throughout the week, forced liquidation coming from continental and other foreign sources.

The stock exchange, always susceptible to rumors, had its quota to contend with this week. All sorts of wild reports were current. Disturbing rumors of financial trouble in London and the provinces, impending sensations on continental bourses, impending resignations of leading figures in international industrial concerns, were circulating freely. Some of these rumors were distinctly libelous and others merely humorous. Although rumor, "that lying jade," proved absolutely unreliable, as usual, she left her mark and prices tumbled.

Few speculators feel inclined to venture over to the bull side of the market, but the odds are that buyers, at present prices, eventually will make considerable profits — judging from past experience.

Industrial Shares Slump.

Industrial share prices relapsed nearly to the low levels touched during the era while England was still on the gold standard. If present stock exchange prices constitute a fair guide, the benefits of sterling devaluation and scientific tariffs appear to be delusions. Since suspending the gold standard, influences seem to have developed solely toward making things safe for holders of gilt edged securities. Present conditions resemble to a large extent those prevailing here a year ago, before the Credit Anstalt catastrophe in Vienna. Gilt edged stocks then were booming in Vienna and equities weak. Today's conditions are similar.

As to whether this firmness of gilt edge values continues, that only can be justified, experts argue, if the budget forecasts are realized—and that is unlikely to happen unless a larger trade recovery occurs.

Affected by Chicago Wheat.

Commodity prices continue to be the bugbear of the stock market. Recent hopes that wheat would become more settled were dashed by Thursday's price slump in Chicago. Sectional markets, like millers' shares and Argentine rails, which are sensitive to the movements of grain prices, were distinctly upset by the wheat slump. The Australian-Argentine controversy over the staple commodity exports to Britain is a still further unsettling influence.

British railway stocks also slumped badly in the last few days and are again selling at new low records. Compared with the best levels of last year every common stock of "The Big Four" group has lost more than fifty per cent of its value. The decline even from the best levels of this year shows an average loss of thirty per cent. Taking the normal value of the junior common stocks at roughly 100 million dollars, the highest quotations this year gave a market value of 62 million, but today's prices aggregate less than 60 million, while the best prices last year would give them 400 million dollars. This shows the enormous drop of 240 million dollars in little over a year.

PARIS MARKET GLOOMY

BY EDMOND TAYLOR.

[Chicago Tribune Press Service.]
[Copyright: 1932: By The Chicago Tribune.]

PARIS, April 30.—After a succession of spiritless sessions the Paris bourse ended the week on a note of deep gloom.

Owing to the contraction of trading, no heavy sales were recorded. The depression of the market can hence be attributed to the complete lack of orientation of professionals and what is left of the public, both waiting for a new cue from Wall street, London, or Geneva.

The money market, which was featured by the sharp drop of sterling and the firmness of the dollar, was rather active at the beginning of the week, but was unable to maintain the favorable impression.

Expect More Suspensions.

The announcement that Greece had suspended gold payments, and the expectation that Austria, Hungary and the Baltic states will follow, was an unsettling influence, but was not conducive to any widespread alarm as they have been discounted for some time.

Neither did the progress of the Hitler party in Germany, which is regarded as an unfavorable political factor, seriously perturb the market, that, too, having been generally expected. There was unsettlement over the outcome of the French elections, naturally, particularly with the approach of the monthly liquidations, but no drastic changes in either foreign or domestic policy is expected.

A further contraction of note circulation amounting to approximately $121,000,000 for the period between Jan. 1 and April 1 was revealed, and at the same time the gold holding of the Bank of France increased approximately $300,000,000. During the same period foreign currency holdings were reduced by approximately $100,000,000.

SCHOOL TEACHERS
We Have Orders to Buy
TAX WARRANTS
ENYART, VAN CAMP & FEIL, Inc.
STOCKS AND BONDS
39 S. La Salle St. Andover 2424

Big Concerns' Stockholders All Over U.S.

[Chicago Tribune Press Service.]

New York, April 30.—The steady purchase of common stocks by investors the last few years has distributed the ownership of leading American corporations among thousands of persons, and has also resulted in the widespread geographical distribution of these shares, according to a survey of the stockholders' lists of two representative companies, the General Motors corporation and the General Foods corporation.

Classification of the stockholders of these companies according to the states in which they reside shows that virtually every part of the country is now a substantial investor in stocks, although the agricultural areas still are well behind the wealthier states in the northeast part of the country. The number of stockholders in each state varies with the wealth of each community, and approximately 75 per cent of the total number of shareholders is to be found east of the Mississippi and north of the Mason and Dixon line. This area is generally credited with holding about three-quarters of the nation's wealth.

Farmers Buying Stocks?

The survey shows, however, that the number of stockholders is increasing rapidly in states with large rural population, despite the depression in recent years. This increase is interpreted by brokers as meaning that the interior of the country has become increasingly stock-minded and that, in the future interest in the stock market will be nation-wide instead of being heavily concentrated in the big cities.

One of the most interesting trends in recent years has been the large increase in the number of women shareholders, who now comprise nearly 50 per cent of the total in many large companies. Of the 305,400 common stock holders of General Motors at the end of 1930 [the number increased in the first quarter of 1932 to 327,871], 176,162 were men and 122,836 were women. The General Foods corporation had an even larger proportion of women stockholders.

Vast Change Since 1917.

In 1917 the number of common and preferred stock holders of General Motors was 1,927, against 345,194 in the first quarter of this year. A large per cent of the increase in recent years has resulted from the transfer of margin holdings from brokers' names to the names of the actual owners. Since the end of 1928 the General Motors common held in brokers' names has decreased from 6,920,127 shares to 1,886,480 shares at the beginning of this month.

N. Y. CENTRAL RD. NAMES CHICAGO VICE PRESIDENT

T. W. Evans, vice president of the Indiana Harbor Belt railroad, has been made a vice president of the New York Central railroad, the Michigan Central, and the Big Four, it was announced yesterday.

Mr. Evans is the first vice president the New York Central lines have had in Chicago for several years. He has been assigned here since 1927. He began with the road in 1883 and early in his career served as telegraph operator, train dispatcher, and district superintendent.

Announcement was also made of the appointment of A. E. Lloyd, formerly head of the New York terminal district, as superintendent of the Chicago terminal district. F. F. Riefel was named superintendent of the west division of the New York Central railroad, with headquarters here.

SHORT TRADING UNDER CURB IN AMSTERDAM, TOO

[Copyright: 1932: By the New York Times.]

AMSTERDAM, April 30.—The large banks here are now taking strong measures to discourage short selling. Practically all concerns which must deliver Royal Dutch shares to the Nederlandsche Handelmattschappy received a writ today demanding delivery of shares sold. This, however, was not followed by important buying by bears.

Chevrolet Reports Gains in Sales of New, Old Autos

[Chicago Tribune Press Service.]

New York, April 30.—Chevrolet dealers reported the sale of 19,672 new cars and 35,322 used cars to retail buyers during the second ten day period of April, H. J. Klinger, vice president and general sales manager of the Chevrolet division of General Motors corporation said today.

This is a gain of more than 2,000 new and 9,000 used cars compared with the first ten days of the month, and is the best ten day report since last August.

From March 1, when an intensive used car campaign was opened by Chevrolet dealers, up to April 20, the sale of 147,000 used cars has been reported.

Poor & Co. Reports First Quarter Loss of $94,028

Poor & Co. reports net loss for the first quarter of $94,028, as compared with a profit of $211,204, or 42 cents a share on the B stock in the comparable period last year.

UNUSUAL BARGAIN
DESIRABLE OFFICE SPACE
Will sublease 2,000 to 2,500 sq. ft. sunny, pleasant, light office space. All windows facing east. 14th Floor, Westminster Bldg. Inquire Room 1418. Will remodel to suit.

RAILWAY STOCK PRICES LOWER IN WALL STREET

Ruling on 'Frisco' Is Market Factor.

YESTERDAY'S AVERAGES

..	High.	Low.	Close.	Net chge.
25 railroads	17.21	16.79	16.97	—.26
25 industrials	82.37	80.79	81.73	—.04
50 stocks	49.79	48.79	49.35	—.15
50 stks 1 yr ago	137.89	134.34	137.27	....
50 stks 2 yrs ago	221.87	215.27	216.09	....

[Chicago Tribune Press Service.]

New York, April 30.—The share market displayed symptoms of spring fever today. Trading was extremely sluggish and devoid of special feature. The turnover, less than 500,000 shares, was one of the smallest in months.

Railroad stocks were rather heavily sold in the early dealings, due in some measure at least to further discouragement engendered by interstate commerce commission's attitude in the St. Louis-San Francisco loan application case.

That commission pointed out that the road's outstanding bonds amounted to more than the value it had placed on its physical properties for rate-making purposes and made a voluntary reduction of fixed charges a condition to an extension of financial help to meet maturing obligations.

Atchison, New York Central, Union Pacific and other issues of the group were offered rather freely in the first hour or so and a flock of new lows for the major decline were recorded.

Industrial List Also Hit.

Weakness in the carrier department had a depressing effect on the industrial list and the utilities and new bottoms were bumped by American Can, Eastman Kodak, Sears-Roebuck, Union Carbide and a host of others. In the last hour, however, evening operations developed in sufficient force to steady the list and restore most of the early losses. A majority of the pivotals closed slightly higher on the day.

Among those to rise above their Friday closing quotations on the late upturn were Can, General Motors, American Telephone, and United States Steel.

Brokers said much of the early selling bore the character of necessitous liquidation, indicating that the old strong boxes are once more being tapped in the fresh discouragement that has come over the financial community with the failure of the half dozen or so half hearted rallies started in the last week to carry through.

Oil Shares Are Firm.

Oils provided one uniformly firm spot in today's dealings. Royal Dutch and Standard Oil of New Jersey, both of which were under pressure earlier in the week, escaped minus signs in the final accounting. Houston also held its own.

The recent omission of the dividend on Pierce-Arrow preferred was reflected in a further decline in that stock of four points to a new record low price. United States Steel preferred gave up another point, dropping to a new low since 1907.

As usual, traders found little in the news to influence them. A number of bearish rumors were afloat, one of them being to the effect that Austria would declare a moratorium on its debts over the week-end, but the air has been so full of pessimistic talk here in the last few months that one rumor more or less cuts little ice in the situation. What the average trader would like to see now is some definite signs of a change in the business situation, and until these are forthcoming observers do not expect any pronounced development in the market's course.

Reopen Rock Island Shops for Two Weeks Period

Moline, Ill., April 30.—The Silvis shops of the Rock Island railroad, adjacent to Moline, will reopen Monday for two weeks work of five days each, P. J. Colligan, superintendent, announced today. About 1,000 men will be employed.

Freeport Texas Earnings Above Dividend Demand

E. L. Norton, president of the Freeport Texas company, reported to directors that net earnings for the first quarter, after federal taxes, were substantially in excess of dividend requirements and exceeded similar earnings for the first quarter of 1931.

A LOW PRICED SECURITY
The Financial World staff has made an exhaustive study of a company whose stock has declined from above $150 per share to less than $11 per share during the past three years. It is noteworthy because it has very little competition. A number of factors indicate that it will have a substantial increase in business before the end of this year. It is in strong financial condition and has very high-grade management.
We will send a copy of this important analysis together with the next 8 weekly issues of The Financial World all for $1.00. If you mail your order within the next two weeks, we will include our "Sound Investment Rules" and "10 Most Attractive Dividend Stocks". Be sure to return this "ad" with $1.00 and your address without delay.
The FINANCIAL WORLD
America's Investment and Business Weekly
53-B Park Place New York

BANKERS URGE U. S. DISPOSAL OF BROKEN BANKS

Offer Other Revision of Glass Bill.

[Chicago Tribune Press Service.]

New York, April 30.—The American Bankers' association, representing virtually the entire American banking community, announced today that it approves the revised Glass bill [S 4412] to amend the federal reserve act and the national bank act as a whole, but advocates certain important amendments.

The association's position on the proposed legislation was formulated by its interim committee and approved by its executive council. In making public its stand the banking organization reaffirmed its previous resolution that there is no need at the present time for permanent legislation of the character proposed, except for the creation of a federal liquidating corporation for closed banks. Nevertheless it now takes the position that it approves the bill, as a whole.

Offer Five Proposals.

The amendments suggested are five in number:

1. That the capital of the federal liquidating corporation should be furnished by the treasury or by the treasury and the federal reserve banks instead of requiring the member banks to contribute.

2. That the provisions of the bill prohibiting national banks and state member banks from directly participating in the underwriting and distribution of investment securities be eliminated.

3. That the regulations governing the use of federal reserve credit be amended so as to require the directors of a regional federal reserve bank to inquire into the uses of credit by members and to report issues to the federal reserve board.

4. That instead of requiring member banks to give up their security affiliates in three years, regulation and supervision of the affiliates should be provided for with a view to reconsidering the problem after a suitable period of trial under regulation.

5. That all provisions of the bill which deprive state institutions of their full charter and statutory rights be eliminated.

Repeats Branch Banking Stand.

Finally the association reaffirms the stand taken by its members with respect to branch banking at its 1930 convention when a resolution was adopted indorsing community wide branch banking in metropolitan areas and country-wide branch banking in rural areas, where economically justified, but affirming that the autonomy of the laws of the separate states in the matter of branch banking must be preserved.

The Glass bill authorizes state-wide branch banking even in states where the state chartered institutions are not allowed to have branches and permits the establishment of branches across state lines within a radius of fifty miles of the parent bank.

PRICE OF FOODS DECLINES AGAIN; 5TH RECENT DROP

Although another new low, the fifth in succession, was registered for the week ending April 26 by Bradstreet's weekly food index of wholesale prices, a larger number of prices increased than during the previous week. This week 10 commodities were higher in price than the preceding week, 22 were lower and 55 remained unchanged. Last week 8 increased, 26 declined, and 53 remained unchanged.

The index is now down to $1.69, a drop of 1.2 per cent from last week and 24.6 per cent from last year, according to Bradstreet's magazine. The normal expectation is that prices remain steady at this time and thus wholesale prices continue to drop lower even than might be predicted.

Prices of all grains as well as most live stock continued to decline, says Bradstreet's. The drop in prices of sheep and lambs was, in fact, largely responsible for the decline in the index as a whole. A few food commodities, among them butter, eggs, potatoes, and beeves, increased in price. Crude petroleum, tin, and rubber also were higher.

Bradstreet's adjusted index of food prices [1928-30-100] now stands at 53.6 as compared with 54.3 last week, 54.4 two weeks ago, and 72.3 for the corresponding week of last year. The index is the sum total of the wholesale prices of 31 food articles in common use.

CHICAGO BANK STOCKS ARE DULL AND LOWER IN WEEK'S TRADING

Dullness and lower prices ruled last week in Chicago bank stock trading. Continental Illinois Bank and Trust, at the close of 89 bid, 91 asked, reflected a loss in the week's trading of 3 points. First National, after selling at 173 earlier in the week, in the late trade was off sharply to a low and close of 163 bid, 166 asked, a decline of 10 points. Central Republic Bank and Trust closed 1 point easier at 71 bid, 73 asked, in a light volume of trade.

Offerings of Northern Trust effected lower quotations at 281 bid, 285 asked. Harris Trust and Savings continued unchanged at 247 bid, 255 asked. Peoples Trust and Savings was offered for sale at 75, attracting little interest among buyers and reflected a loss of 10 points.

In the miscellaneous group final prices were mixed. Chicago Title and Trust earlier in the week sold as low as 140 and improved to high sales at 148, from which price it reacted to a close of 140 bid, 143 asked, off 5 points for the week. Chicago Daily News common at 7 bid, 7¾ asked, reflected an improvement from previous quotations. The preferred was fractionally better at 40 bid, 41¼ asked.

LESS IMPORTED FERTILIZER.

NEW YORK, April 30.—(AP)—Figures made available to the chemical fertilizer trade disclose that March imports of all fertilizer materials fell off approximately 60 per cent from March, 1931, while those for the first quarter of 1932 were about one-half of those for the same time in 1931.

NEW YORK BOND TRANSACTIONS

Saturday, April 30, 1932.

Total sales, par value........$5,500,000 Total sales 1932 to date..$1,201,500,000

Year ago.................... 4,000,000 Total sales 1931 to date.. 934,100,000

UNITED STATES GOVERNMENT LOANS.

Sales in thous.	Issue—	High.	Low.	Last.	Net chge.	Closing Bid.	Closing Asked.	Yield.	May 2, 1931.
117	Liberty 3½s, 1932-'47	101.1	100.30	101.1	+ .1	100.31	101.0	1.81	101.31
15	Liberty 1st c 4¼s, 1932-'47	101.27	101.25	101.27	+ .1	101.26	101.27	1.24	103.00
326	Liberty 4th 4¼s, 1933-'38	102.23	102.20	102.22	— .1	102.21	102.22	2.39	104.00
40	U. S. Treasury 4¼s, 1947-'52	106.4	106.00	106.00	— .3	106.1	106.3	3.72	......
3	U. S. Treasury 4¼s, reg.	106.00	106.00	106.00	— .4	......	......	....	......
24	U. S. Treasury 4s, 1944-'54	103.2	102.31	103.00	+ .1	102.28	103.00	3.70	108.9
16	U. S. Treasury 3¾s, 1946-56	101.2	101.28	100.30	+ .2	100.24	101.00	3.66	106.9
21	U. S. Treasury 3⅜s, 1943-'47	99.00	98.24	98.24	— .4	98.24	98.30	3.46	102.2
49	U. S. Treasury 3⅜s, 1940-'43	99.00	98.25	98.25	— 6	98.26	99.00	3.49	101.28
29	U. S. Treasury 3⅜s, 1941-'43	99.29	98.22	98.22	— .4	98.24	98.28	3.50	101.26
81	U. S. Treasury 3⅛s, 1946-'49	95.28	95.21	95.23	— .3	95.23	95.25	3.46	......
33	U. S. Treasury 3s, 1951-'55	94.16	94.2	94.3	— 5	94.3	94.10	3.35	......

Note:—Fractions on United States government bonds, including net changes, are quoted in thirty-seconds of 1 per cent.

Note—Fractions on United States government bonds, including net changes, are quoted in thirty-seconds of 1 per cent.

UNITED STATES TREASURY CERTIFICATES AND NOTES.

[Quoted by C. F. Childs & Co.]

Issue and maturity—	Bid.	Asked.	Yield.
Certificates TJ 2⅜s, June 15, 1932	100.9	100.11	....
Series A 3½s, Aug. 1, 1932	100.20	100.22	.37
Certificates TS 1⅛s, Sept. 15, 1932	100.4	100.6	.62
Certificates TS2 3s, Sept. 15, 1932	100.28	100.30	.46
Certificates TO 3⅛s, Oct. 15, 1932	101.2	101.4	.64
Notes, 3¼s, Dec. 15, 1932	101.11	101.13	.97
Series A 3⅜s, Feb. 1, 1933	101.30	102.1	1.06
Certificates TM 3⅜s, March 15, 1933	102.	102.2	1.36
Certificates B 2s [W. I.], May, 2, 1932	100.11	100.13	1.64
Notes A 3s [W. I.], May 2, 1932	100.30	101.	2.50

UNITED STATES TREASURY BILLS [Discount Bills].

	Bid.	Asked.		Bid.	Asked.
May 11, 1932	.70%	.50%	June 29, 1932	.70%	.50%
May 18, 1932	.70%	.50%	July 13, 1932	.70%	.50%
May 25, 1932	.70%	.50%	July 20, 1932	.70%	.50%
June 1, 1932	.70%	.50%	July 27, 1932	.70%	.50%

DOMESTIC.

No. thous.		High.	Low.	Close.
1	Alaska Gold 6s B'26	11¾	[illegible]	11¾
[illegible]	[illegible]	[illegible]	[illegible]	[illegible]
7	do con 4s '98	71¾	71½	71½
14	NYC&HR 4½s 2013	52	52	52
34	do ref&im 4½s2013n	52	50	50½
1	do deb 4s '34	76	76	76
28	NYC&StL 6sNotes'32	31½	28½	28⅝
4	do 5½s A '74	26	25¼	26
19	do ref 4½s C '78	19	19	19
1	NewYorkDock 4s'51	47	47	47
9	NYEdison 6½s '41	110½	110	110
5	do 1st ref 5s '44	103½	103¼	103⅜
11	NYGELH&P pm4s'49	93½	93	93
[illegible]	[illegible]	[illegible]	[illegible]	[illegible]
2	MissP1st rfg5sA '65	28⅝	28⅝	28⅝
28	do 1st&rfg 5sF '77	29	28	28½
2	do 1st&rfg 5s G '78	29	29	29
18	do 1st&rfg 5s H '80	29	28	28⅝
12	do 1st&rfg 5s I '81	29	28	28½
32	do cv 5½s A '49	12½	12	12
45	do gen 4s '75	15	13	13
2	Mobile & Ohio 5s'38	14	14	14
1	do 4½s '77	12	12	12
1	Namm & Son 6s '43	77	77	77
2	Nat Acme 1st 6s '42	60	60	60
58	Nat Dairy Pr 5¼s'48	88	87¼	87¼
1	Natl Steel 5s '56	72¼	72¼	72¼
1	NewEngT&T 5s '52	103½	103½	103½
1	NOrlPSer 5s A '52	65	65	65
1	NYCent 6s '35	74	74	74
20	do 5s 2013	56	53¼	53½

No. thous.		High.	Low.	Close.
6	Bord City 6s '34	103½	103½	103½
6	Brazil 8s '41	20¼	20	20
7	do 6½s '27-'57	16	15½	15½
3	do Cent R 7s '52	14⅝	14⅝	14⅝
1	Breda E 7s '54 ww	41⅝	41⅝	41⅝
30	Bremen 7s '35	38¼	36⅞	38¼
1	Brisbane 5s '58	40	40	40
10	Buen A Pr 6s '61	24⅞	24⅞	24⅞
2	Bulgaria 7s '67	12½	12½	12½
5	do s f 7½s '68	17	17	17
5	Canada 5s '52	95½	95¼	95¼
[illegible]	[illegible]	[illegible]	[illegible]	[illegible]
3	Toho E P 6s '32	99	99	99
4	Tokio City 5½s '61	49⅝	48	49
5	Tokio E Lt 6s '53	38	37½	37⅝
1	Ujigawa E P 7s '45	55	55	55
96	Uni KGB&I 5½s'37	101½	100½	101½
4	Unterelbe P&P 6s'53	27½	25¼	25⅝
3	Uruguay 6s '60	27⅛	27	27⅛
63	Vienna s f 6s '52	55	49⅝	50
7	Warsaw 7s '58	36½	36	36
11	Westph U E P 6s'53	19⅛	19	19
7	Yokahoma 6s '61	51½	51½	51½

FOREIGN.

No. thous.		High.	Low.	Close.
[illegible]	[illegible]	[illegible]	[illegible]	[illegible]
1	do s f 6s '61 May	49½	49½	49½
1	do 5½s '62	44⅞	44⅞	44⅞
23	Australia 5s '55	55⅛	54	54
6	do 5s '57	57	53¼	53¼
6	do 4½s '56	51⅝	51⅛	51⅝
2	Aust Gov 7s '43	86⅝	86½	86½
1	Bavaria 6½s '45	33	33	33
11	Belgium 7s '55	96⅝	95½	95½
20	do 7s '56	96⅝	96½	96⅝
4	do 6½s '49	90⅝	90	90
5	do 6s '55	84¼	84	84¼
5	Berlin 5½s '50	24	24	24
1	Brlin Elec 6½s '51	31	31	31
6	do 6½s '59	27½	27⅝	27½
14	do 6s '55	27½	26½	26½
1	Bolivia Rp 8s '47	5¼	5¼	5¼
3	do 7s '69	3	3	3

CHICAGO TICKER QUIET AS WEEK OF LOSSES ENDS

Await Investment Trust Dividend Decision.

BY THOMAS FURLONG.

The Chicago exchange ticker tape moved slowly yesterday as another week closed which had seen the establishment of a large number of new low quotations for the bear market records. During the two hour trading session only 10,000 shares were exchanged and the prices for the most part showed slight changes.

The week saw a continuation of the steady wasting away of security values in the Chicago market. As measured by fifty representative stocks the market here declined approximately 5.60 per cent during the six days trading. The depreciation in the market value of the fifty shares amounted to $28,502,470, or 5.60 per cent, according to a compilation by Paul H. Davis & Co. A similiar compilation using '50 shares on the New York exchange showed a depreciation for the week of 3.43 per cent.

Shares of the various Insull companies were relatively steady. Commonwealth Edison recovered something over a point on transactions of a bare 250 shares. Central and South West Utilities preferred issues were firm as it appeared that the action of directors in rescinding the dividend declarations would stand.

The preferred stock of the Continental Chicago corporation was quoted at 13 as La Salle street awaited the directors decision on dividends. The board is scheduled to meet this week for action on the preferred stock, which is now on $3 annual basis Because of the further drastic decline in security prices since the last declaration considerable uncertainty exists over the outcome of the meeting. When the last payment was authorized officials of the investment trust indicated that future dividend policy would depend on general conditions. Developments since that time have been distinctly unfavorable.

A. M. Byers Company Elects New Chairman

J. F. Byers, vice president, has been elected chairman of the board of the A. M. Byers company in place of the late E. M. Byers. George A. Blackmore, vice president of the Westinghouse Air Brake company, has been elected director in place of E. M. Byers.

CHICAGO BANK STOCKS

Quoted by F. M. Zeiler & Co.:

STATE BANKS.

	Bid.	Asked.	Div. rate $ per share.
Aetna State	125	135	..
Beverly State Savings	100	110	..
Boul Bridge Bk of Chicago	85	100	6
Central Manufacturing Dist.	85	100	6
Central Rep Bk and Tr	71	73	8
Chatfield Trust & Savings	40	50	..
Chi Bank of Comm $50 par	13	14½	..
Chicago City	90	105	..
Citizens State Bank of Chi.	100	110	..
Continental Ill Bk & Trust	89	91	12
Drexel State	100	120	..
Drovers Trust & Savings	175	200	12-4
Evanston Trust & Savings	100	110	6
Halsted Street State	100	110	..
Harris Trust & Savings	245	255	16
Kaspar American State	70	80	..
Lake Shore Trust & Sav	70	80	..
Lake View Trust	225	275	8
Liberty Trust & Savings	65	75	..
Logan Square State & Sav.	90	100	6
Madison & Kedzie Tr Sav	70	90	..
Mercantile Trust	100	110	6
Merchandise Bk & Tr Co	100	110	..
Metropolitan State	110	120	3
Mid-City Trust & Savings	100	120	..
Northern Trust Co	281	285	18
Oak Park Trust	90	100	6
Peoples Trust and Savings	70	75	6
Personal Loan & Savings	97	105	10
Pioneer Trust & Savings Bk	70	80	6
Reliance Bk & Trust Co	100	115	5
Sears Comm State $25 par	35	39	..
Security	100	125	..
63d and Halsted	100	120	..
South Shore State	70	80	..
St Bk & Tr Co of Evanston	200	210	8
Suburban Trust & Savings	90	100	..
Universal State	90	100	..
University State	90	100	..
Upper Avenue State Bank	95	105	..
Uptown State	100	125	..
West Side Trust & Savings	80	100	4
West Thirty-First State	95	100	..
Woodlawn Trust & Savings	75	85	..
NATIONAL BANKS.			
Bowmanville National	40	50	..
City National [Evanston] [new] $20 par	20	25	1.20
Drovers National	100	110	10-2
First National	163	166	12
First Nat'nal [Englewood]	350	375	4
Hyde Park-Kenwood	65	75	..
Jackson Park National	40	50	..
Jefferson Park Natl $20 par	14	16	..
Lawndale National $10 par	30	35	1.60
Mutual National	200	220	..
National Bank of Woodlawn	80	90	..
National Builders	85	95	..
Stock Yds Natl new $20 par	14	15	1.60
Straus National Bank	100	110	..
Terminal Natl $20 par	8	8¾	..

BOSTON STOCK MARKET

[Quoted by Paine, Webber & Co.]

	Sales.	High.	Low.	Last.
Amoskeag	40	2½	2½	2½
Boston Albany	25	90	90	90
Boston Elevated	320	65	65	65
Eastern Gas	219	6	5¼	6
Do pfd	117	40	39¼	40
Edison	198	139	136	137½
Employers Group	250	6½	6⅝	6⅝
Mass Util	535	1½	1½	1½
Mergenthaler	15	34½	34½	34½
Mohawk	20	16	16	16
New Eng Tel	122	90½	89⅞	89⅞
North Butte	100	¼	¼	¼
Pacific Mills	35	6	6	6
Pond Creek	200	4¾	4¾	4¾
Quincy	350	1½	1¼	1¼
Shawmut Assn	100	5¼	5¼	5¼
Torrington	320	30	30	30
United Fdrs	50	1	1	1
Shoe	227	32	31	32
Do pfd	7	30	30	30

RUBBER.

NEW YORK, April 30.—(AP)—Rubber futures closed easier. May, $2.95@2.99; July, $3.09; September, $3.20@3.22; December, $3.39@3.40. Smoked ribbed spot closed $3.00.

CHICAGO BANK CLEARINGS

	Clearings.	Balances.
Monday	$ 36,200	$ 5,000
Tuesday	44,900	3,200
Wednesday	42,300	7,200
Thursday	37,300	3,300
Friday	39,600	3,800
Saturday	37,900	2,500
Total for week	$ 238,200	$ 25,000
Corresp. week last year	463,100	53,100
Total for April	1,111,600	101,200
Corresp. month last year	1,901,000	178,400

DRY GOODS.

NEW YORK, April 30.—(AP)—Cotton goods prices have eased considerably this week in a readjustment of agents' asking prices to the sale prices in second hand offerings. Warmer weather has quickened the demand for spot deliveries of wash fabrics silks, and summer wear goods. Rayon producers are increasing the volume of controlled production of fabrics to avoid the flooding of markets with low grades. Burlaps were quiet. Wool goods sales have been light and production at the end of April is the lowest in years.

U. S. TREASURY ISSUES ARE OVERSUBSCRIBED NEARLY TEN TIMES

Washington, D. C., April 30.—(AP)—The treasury has allotted $483,431,600 in its May 2 financing program in response to $4,196,796,700 of subscriptions. Only $450,000,000 originally was sought by the treasury.

Acting Secretary Ballantine announced today that $239,197,000 of this was in 2 per cent one year treasury certificates of indebtedness and $244,234,000 in 3 per cent two year treasury notes. There were $1,699,868,000 of subscriptions for the former and $2,496,928,700 for the latter.

The sale of these securities brings to $1,265,000,000 the securities sold since Jan. 1. The treasury expects that it can finish the current fiscal year from Jan. 1 to June 30 with total borrowing of $1,500,000,000. Thus further financing is put at $335,000,000.

Gain $72,000,000.

New York, April 30.—(AP)—An increase of $72,685,000 in demand deposits of member banks of the New York Clearing House association is reported for the week ended today. The gain is the fifth in succession. Deposits now total $5,487,447,000. Since March 26, when total deposits stood at $5,175,185,000, there has been an increase of $312,262,000.

SUGAR.

NEW YORK, April 30.—(AP)—SUGAR—Raw, quiet, with no apparent change in the situation from that of yesterday. Buyers were said to be showing interest at 2.60 for spots, but nothing was available at this level with holders asking 2.62. No sales were reported.

Futures were also quiet with traders apparently inclined to hold off pending developments over the week-end, May reaching a new all time low at .56. Later positions held steady on close at 1 point decline for May and unchanged for later deliveries. Sales only 7,450 tons, an dover 5,000 of these were in the form of exchanges from May to July at 7 points difference. Prices:

	Open.	High.	Low.	Close.	Prev. close.
May	.57	.57	.56	.56	.57
July	.64	.65	.64	.64	.64
Sept	.71	.72	.71	.71	.71
December	.78	.78	.78	.78	.78
January	.80	.81	.80	.80	.80
March	.86	.87	.86	.86	.86

Refined unchanged at 3.90 for fine granulated with a little better inquiry reported, but still confined to nearby requirements.

COFFEE.

NEW YORK, April 30.—(AP)—Coffee was quiet and about steady today, although Santos contracts eased under a little trade selling. No. 7 contracts opened unchanged and closed 1 to 4 higher. Sales, 1,000 bags. Santos opened 1 to 3 higher and closed unchanged to 3 lower. Sales, 5,000 bags. Closing quotations: Santos—May, 8.76c; July, 8.83c, Sept. 8.81c; Dec., 8.80c; March, 8.79c; No. 7 prices: Spot coffee quiet, Rio 7s, 7⅞@8c; Santos, 4s, 9¾@9⅞c. Cost and freight offers included Bourbon 3s and 5s at 9.20@9.50c. No Brazilian quotations received.

	Open.	High.	Low.	Close.	Prev. close.
Sept	6.29	6.32	6.29	6.32	6.29
December	6.28	6.28	6.28	6.28	6.24

FOREIGN MONEY MARKETS.

LONDON, April 30.—(AP)—Money, 1⅝. Discount rates, short bills, 1⅞@2; three months, 2@2 1/16 per cent. Bar silver, quiet and 1/16 lower at 16⅞d.

PARIS, April 30.—(AP)—Three per cent rentes, 77 francs 20 centimes. Five per cent loan, 101 francs 10 centimes. Exchange on London, 92 francs 86 centimes. The dollar was quoted at 25 francs 38½ centimes.

LIVERPOOL COTTON.

LIVERPOOL, April 30.—(AP)—Cotton, 7,000 bales, American nil. Spot moderate business done; prices sixteen points lower; quotations in pence; American strict good middling, 5.21d; good middling, 4.81d; strict middling, 4.71d; middling, 4.66d; strict low middling, 4.61d; low middling, 4.51d; strict good ordinary, 4.31d; good ordinary, 4.01d. Futures closed steady. May, 4.40d; July, 4.37d; October, 4.41d; December, 4.45d; January, 4.47d; March, 4.52d.

BOND MARKET OFFERS LITTLE NEW FINANCING

U. S. Issues Lead in Week's Trading.

[Chicago Tribune Press Service.]

New York, April 30.—With a total of only $7,743,000 new bond financing this week was the lightest since early in February. The total might have been increased to about $10,000,000 had it not been for the fact that several small municipal issues were placed privately. During the corresponding week last year the new bond issues placed on the market aggregated $20,870,400.

Several Small Issues.

Several municipal issues, totaling $3,993,000, ranging in size from $1,700,000 to $150,000, were marked this week. The only other financing of the week was that of a single issue of $3,750,000 Narragansett Electric company 5 per cent bonds, due 1957, priced to yield 5.50 per cent. Thus, as has been the case for many weeks, municipal and utility financing has dominated the field of new offerings.

The irregularly lower trend of the general bond market this week upset plans for an increase in new utility financing.

U. S. Bonds Strong.

Strength in United States government bonds, however, and further discussion of higher federal income taxes have operated in favor of a firmer municipal bond market. The light offerings of municipals this week was due entirely to the short calendar of new issues up for award this week.

Offerings of bonds in the New York market, by groups, for this and last week, follow:

	This week.	Last week.
State and municipal	$3,993,000	$33,045,000
Public utility	3,750,000	34,500,000
Total	$7,743,000	$67,545,000

Bonds Lower for Day.

Railroad liens, mostly those of secondary or speculative ratings, provided the impetus for a decline in bond prices today. Trading was light during the week-end session, but there were fair sized offerings of several carriers' loans.

St. Louis-San Francisco bonds sagged to new lows and there was renewed pressure against loans of Baltimore and Ohio, Missouri Pacific, Nickel Plate, Burlington, and others. Chicago North Westerns had a very thin market, the inactive 4¾s of 1987 dropping 12 points on a single sale.

Industrials Are Soggy.

Industrials, particularly steel company loans, were soggy. Republic Iron 5½s slumped half a dozen points and Inland 4½s lost 2½.

Internationad Paper convertible 5s were down a couple of points. Schulco 6½c "B" in the specialty section rallied 6. There were large turnovers in Shell Union Oil 5s, with prices steady.

Utilities showed a generally easy tone. American Telephone issues were dull.

DIVIDENDS DECLARED

Stock, rate, period—	Payable.	Stock of record.
Asso G&E $4 pf, $1 scp q.	May 1	Mar 31
Edison [SC] 7% p, 43¾c q.	Jun 15	May 20
Do 6% pfd, 37½c q.	Jun 15	May 20
Emp G&F 6% p, 50c m.	Jun 1	May 14
Do 6½% p, 54 1-6c m.	Jun 1	May 14
Do 7% pfd, 58 1-3c m.	Jun 1	May 14
Do 8% pfd, 66 2-3c m.	Jun 1	May 14
Florsheim Sh p, $1.50 q.	July 1	Jun 15

FINDS AMERICA OFTEN RESORTS TO SALES TAXES

Colonial Days and War Levies Cited.

New York, April 30.—A survey of sales taxes recently completed the National Industrial Conference board is discussed fully in a report soon to be published.

A selective sales tax is not new in the history of this country, says the report. In fact it dates back to colonial days, and except for a short period in civil war days, when net income taxes were levied, the chief sources of federal revenue have been custom duties and excise taxes, including those on the sale of selected commodities and services.

During war periods especially, the government always has leaned heavily on selective sales taxes. Beginning with 1916 the federal government began to increase the rates on existing excise taxes and to add new ones at a rapid rate until 1921. Then some of the more objectionable ones were dropped. Since that time numerous commodities have been dropped until at the present time nothing remains subject to a federal sales tax except tobacco and a few relatively unimportant services.

States Adopt Sales Taxes.

Since 1921, when the federal government released many commodities and services from sales taxation, the states, encouraged by federal success with this form of taxation, have begun to enter the field and to adopt selective sales taxes. This fact raises the question whether, if both the federal government and the states use this source of revenue, any plan of coördination can be worked out between them.

Experience has proved that there are certain administrative advantages in the use of the same tax source by both the federal government and the states. In many respects federal and state laws can be made uniform, which would give the states the advantage of the interpretation placed upon them by the federal government and the wider experience of the latter in the field of administration. It also would facilitate the taxpayer's task of preparing his income statement. In the absence of coördination, embarrassing situations arise when either the federal government or one of the states enters a revenue field already being utilized by the other.

Usually Luxury Taxes.

Selective sales taxes in the United States have not usually been levied on necessities such as food and clothing but on luxuries and nonessentials the purchase of which indicates taxpaying ability.

In the selection of commodities for taxation, concludes the conference board, the present ideal seems to be a commodity nonessential in character, widely used, and inelastic in decollect.

MOTOR TRUCKS ☆ BARTER & EXCHANGE ☆ DISTRIBUTORS

LOANS ☆ HOME FURNISHINGS ☆ PETS ☆ HELP WANTED ☆ EXCURSION AND TRAVEL

ROOMS ☆ APARTMENTS ☆ ROOMMATES ☆ INSTRUCTION ☆ LOST & FOUND ☆ LEASEHOLDS

HAVE YOU THOUGHT ABOUT TRADING YOUR REAL ESTATE?

Have you some real property that you would like to trade if you could make a satisfactory deal? Would you prefer to own a farm instead of some city vacant? Would you consider a piece of resort property in trade for your industrial site? Would you swap a flat building for a suburban estate?

One of the busiest want ad classifications these days is the *Real Estate-for-Exchange* column in the Tribune. Every day this column carries offers of property owners interested in making trades.

Look through this column today and see if any of the offers interest you. If you don't find one, insert your own want ad, describing your property and outlining your terms.

CHICAGO TRIBUNE WANT AD SECTION

SUPERIOR 0100—ADTAKER

Average total net paid circulation, March, 1932: Daily, in excess of 815,000; Sunday, more than 1,000,000

BUILDING MATERIALS ☆ BOATS AND YACHTS ☆ LODGING

CHICAGO STOCK TRANSACTIONS

Saturday, April 30, 1932.

Shares sold today............10,000

Year ago.....................70,000

Total sales 1932 to date. 6,990,000

Total sales 1931 to date. 15,205,200

Prev. 1932 High.	Prev. 1932 Low.	Div. yld. pct.	Bid.	Asked.	Description, div. rate, $s—	Sales.	High.	Low.	Close.	Net chge.
31⅜	23⅜	10.2	24	24½	Abbott Labs [2.50]	50	24½	24½	24½	....
12½	10½	12.5	7⅝	9½	Adams Mfg Co [1.20]	50	9½	9½	9½	— 1½
½	⅛	...	⅛	¼	Appalchn Gas	100	⅛	⅛	⅛	....
12⅛	2⅝	...	2	2½	Asso Tel Util	100	2½	2⅛	2⅛	— ¼
26	20⅝	10.7	12	15	Balaban & Katz [1.50]	10	14	14	14	— 6⅝
18⅝	6⅝	8.6	7	7¼	Bendix Avia [.60]	350	7½	7	7	....
12⅜	6	16.6	5¾	6	Borg Warner [1]	200	6⅛	6	6	— ⅛
80	70	10.8	65	68	Do pfd [7]	10	65	65	65	— 5
69⅞	35	14.3	41	....	Cent Ill P S pfd [6]	70	41⅝	41	41⅝	+ ⅛
6½	1⅛	...	1⅜	1½	Cent S W	200	1½	1½	1½	....
55	9	...	12½	16	Do prior pfd	70	12	11⅝	12	+ 2
44	6⅛	...	6⅞	7	Do pfd	100	6⅝	6⅛	6½	+ ⅝
6⅞	3⅜	...	3¾	3⅞	**Cities Ser [6%stk]	650	3⅞	3⅜	3⅞	....
1	⅝	...	...	¾	Club Aluminum	150	⅝	⅝	⅝	....
122	51	11.5	69	69½	Commonwlth Edi [8]	250	69½	68¼	69½	+ 1¼
2⅜	¾	...	⅞	1	Cont Chi Corp	50	⅞	⅞	⅞	....
21	12⅝	23.1	12¾	13	Do pfd [3]	150	13	12⅝	13	....
8¼	2⅝	...	2⅝	3	Cord Corp	250	2⅞	2⅞	2⅞	....
2	⅛	...	⅛	¼	Corp Sec Co	400	⅛	⅛	⅛	....
13	3⅜	...	5	6	Crane Co	50	5¼	5	5	....
64	28	24.6	28	....	Do pfd [7]	30	29	28½	28½	— ½
8	3¼	...	3⅝	4¼	Elec Household	150	3⅞	3½	3⅞	....
1⅜	½	...	⅝	⅞	Grigsby-Grunow Co	200	⅝	½	⅝	....
11⅛	6	16.6	6½	7½	Hall Print Co [1.20]	50	7¼	7¼	7¼	+ ⅞
5⅞	4	...	4	4½	Hart Carter pfd	50	3⅜	3⅜	3⅜	— ⅛
6⅛	⅜	...	¼	⅜	Insull Util Inv	300	¼	¼	¼	— ⅛
12	5	...	4⅞	6½	Jefferson Elec Co	100	4⅞	4⅞	4⅞	— ⅛
3	⅛	...	2¼	2⅝	Kellogg Switch	100	2½	2½	2½	....
14	10⅝	18.2	11	12	Material Service [2]	50	11	11	11	....
7	½	...	⅝	⅞	Middle West Util	450	⅝	⅝	⅝	....
50	3	...	3	4½	Midland Util pr pfd	70	3⅛	3	3	— 2⅛
2	⅛	...	¼	⅝	Mo Kas Pipe Line	200	⅛	¼	¼	....
10	4	50.0	4	8	Muskegon Mot A [2]	50	4	4	4	....
19½	15	14.6	14½	15	N Battery Co pf [2.20]	10	15	15	15	....
45	30	...	30	30¼	Nat Sec Inv Co pfd	100	30	30	30	....
4½	3	6.5	3	4	Process Co [.20]	100	3¼	3¼	3¼	+ ¼
104⅝	60	8.7	68	70	Pub Service 6% pf [6]	20	69	69	69	— 2
125	41½	14.4	55	56	Do no par [8]	100	55½	53¼	55½	+ 1½
103	76¼	5.0	80	83	†Quaker Oats [4]	300	83	80	80	— 3
2½	⅝	...	⅝	¾	South Union Gas	50	⅝	⅝	⅝	— ⅝
69	40	17.5	....	44	S W Gas & El pfd [7]	20	40	40	40	— ¼
19	14⅛	13.8	14½	14⅝	Swift & Co [2]	200	14⅞	14⅝	14⅝	— ⅝
25⅝	18	14.5	20¼	20½	Swift Intl [3]	300	20½	20⅜	20½	— ¼
15⅝	8⅝	9.7	10	10½	Thompson J R [1]	50	10¼	10¼	10¼	+ ¼
12⅝	5	...	6	6¼	U S Radio & Television	550	6	6	6	....
3	1	...	1	1¼	Util Ind Corp	550	1⅛	1⅛	1⅛	....
2⅛	1⅜	...	1¼	1½	Vorclone Corp pt pfd	100	1¼	1¼	1¼	— ⅝
14¼	6½	22.2	6½	7	Vortex Cup [1.50]	350	6⅜	6	6⅜	+ ¼
11⅜	8½	...	9¼	9⅝	Walgreen Co	300	9⅝	9½	9⅝	....
4	1¼	...	2½	3	Western Groceries Co	20	2½	2½	2½	— 1
4	2	7.3	2¼	2½	Wis Bank Share [.16]	100	2½	2⅛	2⅛	— ⅝

*Ex dividend. †Pays extra dividend. ‡Ex rights. ‡Pays stock dividend also. ¶Pays dividend in stock. zIrregular dividend. **Pays stock and cash.

BONDS.

Prev. 1932 High.	Prev. 1932 Low.	Sales.	Issue—	High.	Low.	Close.	Net chge.
46	34	$10,000	Chi City Rys 5s ctfs '27	37¼	37¼	37¼	— 1½
50	35	10,000	Chi Rys 1st 5s ctfs '27	40	40	40	....
38½	⅝	7,000	Insull Util Inv 6s '40	⅝	⅝	⅝	....

FRISCO ROAD SEEKING PLAN TO LOWER DEBTS

Directors Meet Monday; Already at Work.

New York, April 30.—(AP)—Officers and directors of the St. Louis-San Francisco Railway company will hold a special meeting on Monday to consider reorganization plans for scaling down the funded debt of that company.

As a condition for obtaining a loan from the Reconstruction Finance corporation, St. Louis-San Francisco was ordered by the interstate commerce commission to work out a plan for reducing its fixed charges. This plan must be submitted by July 1. Intensive work in its preparation was begun by officials today.

The company's capital structure consists of $293,760,000 funded debt and $114,701,000 capital stock, of which $49,157,000 is preferred stock. The principal item in the company's funded debt is $109,866,000 consolidated mortgage 4½s, series A, due in 1978. This mortgage was created in 1928 to replace various maturing issues and to finance the retirement of over $75,000,000 income and adjustment bonds in advance of maturity.

Voluntary Reorganization Approved.

The situation of the Frisco railroad has been well understood in financial quarters, and the forcing of a voluntary reorganization was supported in some quarters as a more permanent and consequently more desirable solution of its problems than merely carrying it along with public funds.

Wall street felt that the alternative to a voluntary reorganization of the St. Louis-San Francisco was an involuntary receivership, a step which would entail considerable expense. The Reconstruction Finance corporation is hardly expected to carry all its patients through what may be a long convalescence, and some adjustments to circumstances are regarded as inevitable.

Chicago Rate Hearing Continued.

Although a few witnesses for the growers will be offered in Chicago, agriculture's big fight against the rate increases in grain asked by western carriers will be held in Kansas City. This was the word yesterday from former Gov. Clyde Reed of Kansas, leader of the wheat raisers' counsel.

The carriers, who have granted Monday for the first of the growers' testimony, will resume the stand Tuesday and probably end their case by Wednesday night; the Kansas hearing will probably not open until Monday, May 8. The Monday witnesses, Reed said, would be C. E. Huff, president of the Farmers National Grain corporation; Gov. George Shafer of North Dakota, and representatives of the American Farm Bureau federation.

Recite Drop in Revenue.

In the two weeks of hearing the western carriers have presented evidence of a decline in revenue, due to economic conditions, competitive transportation systems, and have proposed increases on grain and grain products, averaging in the western wheat belt as high as from 20 to 25 per cent.

Western carriers have borrowed $25,000,000 from the Reconstruction Finance corporation up to April. These loans were offered as evidence as part of the carriers' portrayal of the seriousness of their plight. Applications for approximately $40,000,000 have been made to the commission.

UNION TOBACCO REVISION PLAN CAUSES PROTEST

[Chicago Tribune Press Service.]

New York, April 30.—A letter protesting against a plan of the management of the Union Tobacco company to distribute part of its assets to preferred stock holders has been sent to class A and common stock holders by a group representing the latter securities. The letter declares the proposal would give 83 per cent of the net assets of the company, with a market value of $1,513,000, to its nine preferred stock holders in exchange for only 42½ per cent of the outstanding preferred stock, with asset value of $775,000.

Union Tobacco had investments with a market value on April 22 of $2,223,299, which included $2,100,000 par value of debentures of the Tobacco Products Corporation of New Jersey.

Against these investments were liabilities of approximately $1,823,299 for the three classes of Union Tobacco stock. The letter says that under the proposed plan a 6½ per cent debenture of the Tobacco Products Corporation of New Jersey, with a market value of $89, would be exchanged for a share of preferred stock with an asset value of $45.58 and a market value of much less. This would leave the company with assets valued at present at about $310,000, and with 57½ per cent of its preferred stock still outstanding, ranking ahead of 172,596 shares of class A stock and 763,916 shares of common stock.

STANDARD OIL KEROSENE PRICE ADVANCED HERE

Prices of petroleum products were advanced in several sections of the country yesterday following recent increases in crude oil prices. The Standard Oil Company of Indiana advanced the tank wagon price of kerosene one cent a gallon throughout its territory, excepting Michigan and Indiana. The new Chicago price is 10 cents. The tank wagon price of furnace oil also was advanced one cent a gallon except in the Chicago metropolitan area.

The Standard Oil Company of New York will advance its tank wagon and service station prices of gasoline and kerosene a half a cent a gallon in a number of localities. The Standard Oil Company of Ohio advanced its price of gasoline one cent a gallon in eastern Ohio.

Texas Crude Oil Output Lowered.

Austin, Tex., April 30.—(AP)—The Texas railroad commission today fixed the east Texas oil field allowable production at 61 barrels a daily per well for the first fifteen days of May, 59 barrels for the second half of the month. The limit has been 67 barrels daily. The field top allowance was set at approximately 325,000 barrels daily.

COMMUNITY POWER COMPANY.

And subsidiaries reported for 1931 consolidated profit of $619,879 after ordinary taxes, charges, and preferred dividends, but before federal taxes, compared with profit of $1,045,065 before federal taxes in 1930.

NEW·YORK·STOCK·TRANSACTIONS

Saturday, April 30, 1932.
Shares sold today.......438,980
Year ago.......1,266,543

Saturday, April 30, 1932.
Total sales 1932 to date......130,591,070
Total sales 1931 to date......231,016,216

[The figures in brackets after name of stock are the present dividend rate.]

Prev. High	1932 Low	Div. yld. pct.	Bid	Asked	Description, div. rate, $s—	Sales	High	Low	Close	Net chge.
					A					
5⅝	2⅝	...	2⅝	2¾	Adams Exp	400	2⅞	2⅝	2⅝—	⅛
30⅝	19	11.1	17	21	Adams Millis [2]	200	18	18	18 —	1
13	10⅛	9.7	9	10	Addressograph [1]	400	10¼	10¼	10¼—	⅜
16½	6⅜	20.0	8½	8⅝	Affiliated Pr [1.60]	400	8½	7⅝	8⅛+	⅝
62¼	35⅝	8.3	36¼	36⅜	†Air Reduction [3]	1,200	36¼	35⅞	36⅛—	⅜
16⅝	8¼	5.6	8⅝	8⅞	Alas Juneau [.50]	2,000	8⅞	8⅝	8⅞+	⅛
3⅛	1	...	1⅛	1¼	Allegheny Corp	600	1⅛	1⅛	1⅛+	⅛
7⅜	2	...	2	2½	Do pfd w w	200	2¼	2⅛	2¼—	⅛
87½	52¼	11.1	53	53⅛	Allied Chem [6]	6,800	53⅝	52¼	53¼+	⅜
119	96⅝	6.7	103½	110	Do pfd [7]	200	104	104	104	....
13⅝	6⅝	7.7	6⅜	7¼	Allis Chalm [.50]	100	6½	6½	6½—	⅛
18⅛	8⅝	...	9¼	9½	Am B Note	100	9⅝	9⅝	9⅝+	⅛
15⅛	8	20.0	8	9	Am Br Shoe [1.60]	200	8	8	8 —	⅛
90	67½	10.9	62	64	Do pfd [7]	20	66	64	64 —	3½
73⅞	39	10.0	39⅞	39⅞	†Am Can [4]	11,800	39⅞	38⅞	39¼+	¼
129	104⅝	6.4	107½	115	Do pfd [7]	300	109	109	109 +	3⅝
8⅜	4⅞	...	5⅝	6	Am Car & Fdy	100	5½	5½	5½—	⅜
39⅝	20¼	30.4	22½	23⅝	Do pfd [7]	40	23⅝	22½	22½—	1⅛
11	6¼	...	7⅝	8	Am C Alc	300	8	7⅝	8 +	⅜
9¼	2¼	...	3½	3⅝	Am For Pow	400	3⅝	3⅜	3⅝	....
38⅜	8	...	12	12½	Do pfd	400	12	12	12 —	¼
17¼	4	...	5¼	6	Do 2d pfd	100	5⅝	5⅝	5⅝—	⅛
2½	1⅛	...	1	1⅜	Am Hide & L	100	1⅛	1⅛	1⅛—	⅛
51⅜	36¼	10.7	38½	39½	Am H P [4.20]	200	38½	38⅝	38½—	1
21⅝	12	12.3	16⅛	17	Am Ice [2]	200	16¼	16⅛	16¼+	⅛
68	50	12.0	50	51	Do pfd [6]	100	50	50	50 —	⅜
8⅛	4⅛	...	4¼	4⅜	Am Int Corp	400	4⅝	4¼	4⅜—	⅜
9⅜	5	...	5½	5⅜	Am Loco	200	5¼	5⅜	5⅜	....
22¼	13⅛	9.0	14⅝	15⅛	Am M & F [1.40]	500	15⅛	15⅛	15⅛	....
1	1	...	⅝	1½	Am M & Met ct	100	1	1	1	....
33	23	12.5	23	24	Am News [3]	10	24	24	24	....
16⅝	6¼	11.1	8⅞	9	††Am P & Lt [1]	500	9	8⅞	9	....
40⅝	24⅝	15.8	31¼	32	Do 5% pfd [5]	100	31½	31½	31½—	1⅛
8⅛	4⅝	8.7	4¼	4⅝	Am R & S S [.40]	500	4⅝	4⅝	4⅝+	⅛
13	6⅝	...	6½	6⅝	Am Roll Mills	1,000	6⅝	6½	6½—	⅛
18⅝	7½	...	9⅜	9⅝	Am Smelting	500	9¼	9⅜	9½	....
85	45	15.4	45	48	Do pfd [7]	100	45½	45½	45½—	3
103	90	6.1	98⅛	100	†Am Snuff pfd [6]	10	98⅛	98⅛	98⅛—	⅜
8⅝	4¼	...	4⅛	4⅜	Am Steel Fdys	100	4¼	4¼	4¼	....
36⅝	32⅛	6.2	32½	32⅝	Am Stores [2]	100	32⅛	32⅛	32⅛—	⅛
39⅛	15	22.9	17½	19⅛	Am Sugar [4]	100	17⅝	17⅝	17⅝—	⅜
137⅝	96⅞	9.1	97⅝	97⅞	Am T & T [9]	16,000	98⅝	97⅛	97⅝+	⅛
89⅝	66⅛	7.4	67	67⅛	Am Tob B [5]	3,500	67½	67	67⅛—	⅛
70	18	...	15	20	Am Type Fdy pfd	60	18	18	18	....
34⅛	18⅛	15.0	19⅞	20	Am Wat W [3]	200	19⅞	19½	19⅞+	⅜
30⅝	15⅛	...	23	23⅛	Am Woolen pfd	300	23⅝	22⅝	23⅛+	⅝
12⅝	4½	...	4⅞	4⅞	Anaconda	4,500	5	4⅝	4⅞—	⅛
17½	9⅝	34.2	7	9	Anchor Cap [2.40]	700	7	7	7 —	2⅝
2	1	...	1	1⅛	Armour & Co A	200	1	1	1	....
1⅛	⅛	...	⅝	¾	Do B	100	⅝	⅝	⅝	....
44	32	20.0	34⅝	36⅝	Arm Del pfd [7]	200	35	34⅝	35	....
2⅝	1	...	1⅛	1⅜	Assoc Apparel	300	1⅛	1⅛	1⅛—	⅛
94	39⅝	10.5	37½	37⅝	Atchison [4]	14,700	39⅞	36⅞	37⅝—	2½
86	58⅛	8.3	59⅜	62	Do pfd [5]	500	60⅛	60	60 —	2⅛
41½	14	24.2	15½	17	Atl Coast Line [4]	100	16½	16½	16½+	½
12⅝	8⅝	10.0	9⅝	9⅞	Atlantic Ref [1]	400	9⅞	9⅝	9⅝—	⅛
151⅝	31¼	11.8	33⅛	34	††AuburnAuto [4]	8,800	34⅞	33	33⅛+	1⅛
3½	2⅛	...	2⅝	2⅞	Aviation Corp	300	2⅝	2⅝	2⅝—	⅛
					B					
8⅛	3¾	...	3⅝	4	Baldwin Loco	500	3⅝	3⅜	3⅝	....
28⅛	10⅛	...	13⅝	17	Do pfd	100	13⅝	13⅝	13⅝	....
21⅝	8⅛	...	8⅛	8⅝	Balt & Ohio	1,900	8⅝	8⅝	8⅝—	⅛
24½	15⅝	13.3	15	17	Bangor-Ar [2]	100	15	15	15 —	⅝
79½	56	12.1	56	60	Do pfd [7]	20	58	56	58 +	2
5⅝	4	...	4	4⅛	Barnsdall A	500	4⅛	4	4	....
43½	21⅛	18.0	22⅛	22⅞	Beatrice Cream [4]	100	22½	22⅛	22⅛	....
18⅝	6⅝	8.6	7	7⅛	Bendix Avia [.60]	1,000	7⅝	7	7⅛+	⅛
24⅝	12⅛	...	12⅝	13	Bethlehem Steel	1,300	13	12⅝	13 +	⅝
8⅝	4⅝	10.4	4⅝	5⅛	Blaw Knox [.50]	100	4⅝	4⅝	4⅝—	⅛
22⅛	8	...	8⅝	8⅞	Bohn Al & Br	100	8⅝	8⅝	8⅝—	⅛
51⅝	43	9.1	42	49⅛	†Bon-Ami A [4]	100	44½	44½	44½+	1⅛
43⅝	26⅝	10.7	28⅝	28⅛	Borden Co [3]	1,800	28⅝	28	28 —	⅝
12⅝	6	16.7	5⅝	6⅛	Borg-Warner [1]	700	6½	5⅞	6⅛—	⅛
11⅝	5	16.7	6	6½	Briggs Mfg [1]	100	6½	6½	6½	....
50⅛	30½	10.8	36⅝	37⅛	Bklyn Man Tr [4]	1,600	37	36⅛	37	....
89½	65	7.1	69	71	BklynUnionGas [5]	100	70	70	70 —	⅝
36	25	11.3	27	27⅛	Brown Shoe [3]	300	27	26⅛	27 +	⅜
13	6⅝	10.3	7⅛	7⅝	BurrAdd Mch [.80]	4,600	7⅝	7	7⅛+	⅛
65	38	25.0	25	28	Bush Term deb [7]	50	25	25	25	....
19	7½	...	8⅛	8½	Byers A M	8,200	8½	8⅛	8⅛	....
					C					
4	2	...	2⅛	2⅜	Cal & Hecla	200	2⅛	2⅛	2⅛	....
13⅛	6⅜	13.4	8½	9¼	CanDryGAle [1.20]	200	9¼	9¼	9¼	....
20⅝	10⅝	11.4	11⅛	11¼	Can Pacific [1.25]	1,800	11⅝	11⅛	11⅛—	⅛
43⅝	20⅝	...	20⅝	20⅞	Case J I	7,800	21⅝	20⅝	20⅝	....
15	6	8.3	6	7	Caterp Trac [.50]	500	6	6	6	....
15	5⅛	...	5⅝	6⅛	Cerro de Pasco	100	6	6	6	....
20⅝	6⅛	33.4	8⅛	8⅝	Chesap Corp [3]	1,300	8⅞	8⅝	8⅝—	⅝
31⅛	12⅝	15.6	16⅛	16⅝	Chesap & O [2.50]	5,900	16⅝	16⅛	16⅛+	⅛
12⅝	4	...	4⅛	4⅜	C & N W	1,600	4⅝	4⅛	4⅜+	⅛
15⅛	5	16.7	5½	6	Chi G W pfd [1]	100	6	6	6 —	⅛
3⅛	1⅛	...	1	1⅛	Chi M St P & P	600	1⅛	1	1⅛—	⅛
5⅛	1⅝	...	1⅝	2	Do pfd	300	2	1⅝	1⅝—	⅛
6⅝	2	...	2	2⅛	Chi Pneu Tool	200	2	2	2	....
16⅝	4⅛	...	4⅝	5⅛	C R I & P	100	5	5	5	....
27⅛	8⅛	...	7⅛	9	Do pfd A	100	8	8	8 —	⅝
24⅛	6⅛	...	6½	9⅛	Do pfd B	200	7⅝	7⅛	7⅛—	⅝
7½	2⅛	...	2⅛	3	Childs Co	400	2⅛	2⅛	2⅛—	⅛
15⅝	8⅛	11.1	8⅝	8⅞	Chrysler Mot [1]	900	8⅞	8⅝	8⅞	....
96	95	7.4	95	99⅞	Cl Peabody pf [7]	20	95	95	95	....
120	93⅞	7.5	94⅛	95	†Coca Cola [7]	3,600	95	94	94⅛+	⅛
41⅛	21⅛	13.6	22	22⅛	Colum Carbon [3]	700	22	21⅛	22 +	⅛
16⅛	6⅛	...	7⅝	8	§Colum G & E	1,300	8	7⅝	8 +	⅛
7⅛	4⅛	...	5⅛	5½	Colum Pic ct	100	5½	5½	5½—	⅛
11	7⅝	12.5	7⅝	7⅞	Com Credit [1]	100	7⅞	7⅞	7⅞—	⅛
27⅛	15⅛	12.7	16	16⅛	Coml Inv Tr [2]	200	15⅝	15⅝	15⅝—	⅛
10⅛	5⅛	10.0	6	6⅛	Com Solv [.60]	500	6⅝	6	6⅛+	⅛
4⅝	2⅛	12.0	2⅛	2⅝	Com & Sou [.30]	1,300	2⅝	2½	2⅝—	⅛
11	8	12.5	8	8⅛	Congoleum [1]	300	8	8	8	....
24½	11⅛	25.0	12	13	Cons Cig [3]	100	12	12	12	....
..	..	...	...	...	Congress Cigar seller	100	6⅝	6⅝	6⅝	....
5⅝	2⅛	...	1⅝	2⅛	Consol Film	200	2	2	2	....
68⅝	48⅝	8.0	49½	49⅝	Consol Gas [4]	17,500	50	49⅛	49½—	⅛
95	81½	5.6	87½	88⅛	Do pfd [5]	100	88⅛	88⅛	88⅛	....
10⅞	6	15.4	6	6⅛	Cons Laund [1]	200	6⅛	6	6⅛	....
⅝	⅛	...	⅛	⅝	Consol Textile	200	⅛	⅛	⅛—	⅛
6⅛	4⅛	...	4⅛	4⅝	Consol Oil Corp	1,100	4⅝	4⅛	4⅝	....
47⅝	28⅛	25.0	31⅛	32	Cont Baking pf [8]	300	32	32	32 —	1
1	½	...	½	⅝	Do B	100	⅝	⅝	⅝+	⅛
41	24⅝	9.8	25½	25⅝	Cont Can [2.50]	1,900	25⅝	24⅝	25⅝+	⅝
25⅛	11	21.5	10⅝	11	Cont Insur [2.40]	200	11⅛	11	11	....
7	4⅛	...	4⅛	5	Cont Oil Del	700	5	4⅝	5	....
⅝	⅝	...	⅝	½	Cont Shares	700	⅝	⅝	⅝	....
47⅝	29⅝	9.4	32	32⅛	†Corn Prod [3]	400	32⅛	31⅝	32⅛+	⅛
4⅝	2	...	2⅛	2⅝	Coty Co	200	2⅝	2⅝	2⅝+	⅜
24	19⅝	13.0	22	25	CrownC&S p [2.70]	100	22	22	22 —	⅛
23⅛	10	...	9	11⅛	Crucible Steel	100	10	10	10	....
49⅝	23	28.0	24	25	Do pfd [7]	20	24	24	24 —	1
35⅛	28⅝	13.8	29	29⅝	Cudahy Pkg [4]	100	29⅝	29⅛	29⅛	....
2⅝	1	...	1	1⅛	Curtiss Wright	18,000	1⅛	1	1	....
3⅝	1½	...	1⅛	1⅝	Do A	100	1⅝	1⅝	1⅝	....
76	65	13.3	60	67	Cushman 8% p [8]	20	62	60	60 —	5
					D					
5⅛	2	...	2	3	Davis Chem	400	2⅛	2⅛	2⅛—	⅛
15⅝	7	5.7	7⅛	7⅝	Deere pfd [.40]	200	7⅝	7⅝	7⅝+	⅛
89⅛	50⅛	16.4	54	56⅛	Del & Hud [9]	200	57	56½	56½—	⅛
28⅝	11	...	12	13⅝	D L & W	300	13⅛	13	13 —	1
122	80	9.2	81	83	Detroit Edison [8]	100	81⅝	81⅝	81⅝—	2⅛
15⅛	12	8.0	12⅛	12⅝	Diamond Match [1]	300	12⅝	12⅛	12⅛+	⅛
11⅝	7⅛	11.8	8⅛	9	†Dome Mining [1]	100	8⅝	8⅝	8⅝	....
18	13	8.9	13⅝	14⅛	††Dom Strs [1.20]	100	14	14	14	....
57	33⅝	10.8	38	38⅛	Drug Inc [4]	2,000	38	37⅝	38 +	⅛
13⅝	7	14.3	7	8	Doug Aircraft [1]	100	7	7	7	....
59⅝	27⅝	9.1	28⅛	28⅝	Du Pont [4]	6,500	29	28	28⅛+	⅛
					E					
87⅛	48⅛	10.5	48⅝	48⅞	Eastman Kod [5]	3,300	48⅞	47½	48⅛+	½
8	4¼	10.0	4½	4⅝	Eaton Mfg [.50]	100	4⅝	4⅝	4⅝—	⅛
32⅝	12	30.8	12½	12⅝	Elec Auto [4]	3,300	12½	12	12½	....
100⅝	70	9.6	70	75	Do pfd [5]	30	70	70	70 —	3
2⅛	1⅛	...	1⅛	1⅛	Elec Boat	500	1⅛	1⅛	1⅛+	⅛
4	1½	...	1⅝	1⅝	Elec M Ind	3,100	1⅝	1½	1⅝+	⅛
15⅝	5⅝	13.3	7	7⅝	Elec Pw & Lt [1]	1,200	7	7	7 —	⅛
64	22	23.3	30	32	Do pfd [7]	100	31	31	31 +	2
55⅛	19⅝	26.0	23	26	Do 6% pfd [6]	100	23⅛	23⅛	23⅛—	6⅝
33⅛	18⅛	15.8	17⅝	18⅝	Elec Stor Bat [3]	300	18⅝	18	18	....
19	15⅛	5.6	15⅝	16	Equit Bldg [2.50]	500	16	15⅝	16	....
10	3⅛	...	4⅛	4½	Erie	100	4¼	4¼	4¼—	⅜
13⅛	4⅛	...	4⅛	5	Do 1st pfd	100	5	5	5 —	⅛
7⅛	3	...	3	3½	Eureka Vac	200	3	3	3 —	⅛
					F					
64	42	14.0	43	44	Fed L&T pfd [6]	70	43⅛	43	43	....
10⅝	3⅝	...	5⅛	5½	Fed Wat Ser	100	5⅝	5⅝	5⅝—	⅛
3⅝	2	...	2	2⅝	Fed Mot T	100	2⅛	2⅛	2⅛+	⅛
27⅝	11	21.5	11⅝	11⅞	Fid P F Ins [2.60]	700	12	11⅝	11⅛+	⅛
59⅛	48⅝	12.1	49	49½	Firestone R pf [6]	100	49	49	49 —	½
53	39⅛	5.8	41⅛	42⅛	First N Strs [2.50]	500	42⅛	42	42 —	1
⅝	⅛	...	⅛	⅛	Fisk Rubber	200	⅛	⅛	⅛	....
82⅛	80	7.3	...	...	Florsh Sh pfd [6]	10	82⅛	82⅛	82⅛	....
7⅛	3⅛	...	1	3	Follansbee Bros	100	3	3	3	....
12	4⅛	...	5⅛	5⅝	Foster Wheeler	100	5⅛	5⅛	5⅛	....
5⅝	2	...	2	2⅛	Fox Film A	100	2⅛	2⅛	2⅛	....
19½	14	13.8	14⅝	14⅝	Freeport Tex [2]	800	14⅝	14⅝	14⅝	....
					G					
17⅛	7	14.3	7	7⅛	Gamewell Co [1]	160	7⅛	7	7 —	⅛
3⅝	2	...	1	1⅝	Gen Am Inv	400	1⅛	1⅝	1⅝—	⅛
61	43⅛	13.6	41	47⅛	Do pfd w w [6]	100	43⅛	43⅛	43⅛	....
35⅝	16⅛	11.8	16½	17	Gen Am T Car [4]	2,000	17	16	17	....
19⅝	11	16.0	12	12⅛	Gen Baking [2]	300	12⅛	12⅛	12⅛—	⅛
38⅝	28	13.8	27⅝	28	Gen Cigars [4]	400	28⅝	27⅝	27⅝—	1⅛
26⅛	13⅝	7.1	13⅝	13½	Gen Electric [1]	4,600	13⅝	13⅛	13⅝—	⅛
11⅛	10⅛	5.8	10⅛	11	Do spl [.60]	500	10⅛	10⅛	10⅛+	⅛
40⅛	30⅛	9.7	30⅝	31	Gen Foods [3]	2,200	31	30⅛	31 +	⅛
24⅛	8⅛	48.0	14	14⅛	G G&ED 6%pf [6]	200	14	12⅛	14 +	⅝
24⅛	10⅛	19.1	10⅝	10⅝	Gen Motors [2]	10,500	10⅝	10⅛	10⅝+	⅛
87⅛	62⅝	6.9	71⅛	71⅝	Do 5% pfd [5]	200	71⅛	71⅝	71⅝—	⅛
5	1⅝	...	1	1⅛	Gen Pub Ser	700	1⅛	1⅛	1⅛—	⅛
28⅝	13	21.4	13⅝	14	Gen Ry Sig [3]	1,000	13⅛	13⅛	13⅛—	⅛
85	75	8.0	75	76	Do pfd [6]	80	75	75	75 —	1
24⅛	10⅝	6.7	14⅛	14⅝	Gillette S Raz [1]	3,000	14⅝	14⅛	14⅛+	⅛
7	4⅛	...	4	4½	Glidden Co	100	4⅝	4⅝	4⅝+	⅛
19⅝	11⅛	13.3	12⅛	12⅝	Gold Dust [1.60]	200	12⅛	12⅛	12⅛—	⅛
5⅝	2⅝	...	3⅛	3⅝	Goodrich	100	3⅛	3⅛	3⅛	....
18⅝	9⅛	...	10	10⅛	Goodyear	300	10⅛	10	10 —	⅛
13⅛	7⅛	...	13⅛	13⅝	Gotham Hose	800	13⅛	12⅝	13⅛+	⅛
4⅝	1⅛	...	1	1⅝	Graham Paige	100	1⅝	1⅝	1⅝	....
7⅝	3⅝	...	3	4	Granby	100	4	4	4 +	⅝
9⅛	5	...	5⅛	5⅝	Grand Union	300	5⅝	5⅛	5⅛—	⅛
30⅛	20⅝	9.1	20⅝	21⅛	Grant W T [1]	500	21	20½	20⅝—	⅛
25	10	18.2	10⅛	11	Great Nor pfd [2]	300	10⅝	10⅛	10⅝+	⅛
13⅝	7	...	7	7½	†Great Nor Ore	200	7⅛	7	7 —	⅛
6½	3⅛	...	4	4⅛	Gr W Sugar	200	4⅛	4⅛	4⅛	....
80	63	11.1	60⅛	63	Do pfd [7]	10	62	62	62 —	1⅛
1⅝	⅛	...	⅛	⅝	Grigsby-Grunow	200	⅝	⅝	⅝	⅛
8	4⅛	...	4	6½	Gulf State Steel	100	4	4	4 —	⅛
					H					
70	60	11.9	57	60	Hanna pfd [7]	30	58	58	58 —	1
78	66⅛	7.5	65⅛	70	†Helme Geo [5]	100	66⅛	66⅛	66⅛—	⅛
120½	126	6.1	115	130	Do pfd [7]	10	115	115	115 —	11
95	79	9.1	76	80	Herc Pow pfd [7]	50	77	77	77 —	2
83	62	9.1	64	64⅛	†Hershey Choc [6]	200	64⅛	64⅛	64⅛—	⅛
83	68	5.7	68⅛	70	†Do pfd [4]	100	69	69	69 —	1
57⅛	45	8.9	45	47	H'hold F p [4.20]	200	45	45	45	....
24⅛	10⅛	...	10⅛	10⅛	††Houston Oil	1,200	10⅛	10⅛	10⅛—	⅛
5⅛	2⅛	...	2	2½	Do new	1,200	2⅛	2⅛	2⅛—	⅛
30⅛	17⅛	19.4	18	19	Hud MRR [3.50]	100	18	18	18	....
11⅛	4⅛	...	4⅛	4⅛	Hudson Mot	1,100	4⅛	4⅛	4⅛	....
					I					
18⅛	9½	...	11	11⅛	Ill Cent	1,100	11⅛	10⅝	11 —	⅛
1⅛	⅝	...	⅝	1	Indian Motorcy	100	⅝	⅝	⅝	....
1⅝	1	...	1	1⅝	Indian Ref	100	1	1	1	....
38⅝	23⅛	15.4	25⅛	26	Indus Rayon [4]	300	25⅝	25⅛	25⅝	....
37½	15	18.8	15	15⅝	Ingersoll Rd [3]	1,000	15⅛	14⅝	15	....
24	13	9.3	11	12	Inland Steel [1]	400	11	11	11 —	1
4⅛	2	...	2	2⅛	Insp Cop	500	2	2	2	....
..	..	...	...	...	Do sellers	300	1⅝	1⅝	1⅝	....
8	4⅛	7.3	6⅛	6⅝	Ins Sh Del [.50]	100	6⅝	6⅝	6⅝	....
..	..	...	...	...	Int Rp Tr seller	500	7⅛	7⅛	7⅛	....
117	75½	7.5	79⅝	80½	††Int Bus M [6]	1,000	80⅝	79	80 +	2
18⅝	7⅛	22.2	8⅛	9⅛	Int Cem [2]	100	8⅝	8⅝	8⅝—	⅛
29⅛	16½	10.6	17½	18⅝	Int Harv [1.80]	700	18⅝	18	18⅛+	⅛
11⅛	5⅛	28.6	6⅝	7	Int Hydro El [2]	500	7	6⅝	7	....
24⅛	⅝	...	...	...	Int Match pfd	200	⅝	⅝	⅝	....
4	2	...	1⅛	2	Int Merc Mar	300	2	2	2	....
9⅛	5⅛	...	5⅛	5⅝	Int Nick Can	1,600	5⅝	5⅛	5½+	⅛
44⅝	35⅝	8.3	36	36⅝	Int Shoe [3]	2,200	36⅝	36	36⅛—	⅛
12⅛	4⅝	...	5⅛	5⅝	Int T & T	500	5⅝	5⅝	5⅝—	⅛
					J					
25½	10⅛	...	12½	12⅝	Johns Manv	400	12½	12⅛	12⅛—	⅛
					K					
2⅝	1	...	1⅛	1⅛	Kelly-Springfield	100	1⅛	1⅛	1⅛	....
22⅝	6⅝	...	12½	15	Do 8% pfd	100	12⅝	12⅝	12⅝+	⅝
4⅛	1	...	1⅛	1⅝	Kelsey Hayes Whl	100	1⅝	1⅝	1⅝—	⅛
10⅝	5⅛	...	5⅛	5⅝	Kelvinator	200	5⅝	5⅛	5⅝—	⅛
38	25	22.2	28⅛	33	Kendall pfd [6]	30	27⅛	27	27 —	1⅛
13	5⅛	...	6⅝	6⅞	Kenecott Cop	2,300	7	6⅝	6⅝—	⅛
19	8⅛	15.7	10⅛	10⅛	Kresge S S [1.60]	100	10⅛	10⅛	10⅛+	⅛
9⅛	⅛	...	⅛	⅛	Kreuger & T	2,500	⅛	⅛	⅛—	⅛
18⅝	11⅛	7.4	12⅝	13	Kroger Groc [1]	200	13	12⅝	13 —	⅝
					L					
56⅝	34⅛	23.2	33⅛	34⅛	Lambert Co [8]	800	34⅛	32½	32⅝—	⅝
75	55	12.7	54	55	Leh Pt Ce pfd [7]	40	55	55	55	....
40⅝	34	7.0	34⅛	34⅛	Lehmn Corp [2.40]	700	34⅛	34	34⅛	....
24⅛	15	13.1	15⅛	16⅛	Lehn & Fink [2]	200	15⅝	15⅛	15⅛	....
59⅛	44⅝	8.9	44	44½	†Ligg & Myers [4]	500	45	44⅛	44½—	⅛
61⅛	45⅝	8.5	46⅝	47⅛	†Do B [4]	500	47⅛	46⅝	46⅝—	⅝
16⅝	8⅛	20.0	10	10⅛	¶Lima Loco [2]	100	10	10	10	....
14	8	16.0	7⅛	7⅝	Link Belt [1.20]	500	7⅛	7⅛	7⅛—	⅛
22	12	16.3	11⅛	11⅝	Liquid Carb [2]	500	12⅛	11⅛	11⅛—	⅛
34	20⅝	13.9	22⅛	23	†Loew's Inc [3]	2,100	22⅛	21⅝	22⅛+	1⅛
4⅝	2	...	2½	2⅝	Loft Inc	300	2⅛	2½	2½—	⅛
36⅝	24⅛	10.3	24⅛	25	†Lse-Wies [2.60]	200	25	24⅛	24⅛—	⅛
16⅝	12	8.7	13⅝	13⅝	Lorillard [1.20]	500	13⅝	13⅝	13⅝—	⅛
1⅝	1	...	...	1	Louisiana Oil	100	1	1	1	....
24⅛	13⅛	10.3	16⅝	17⅛	Lou G&E A [1.75]	100	17	17	17 —	⅛
					M					
62½	60	6.0	57	60	MacA & F pfd [6]	10	60	60	60	....
21	14	16.7	15	16	McCall [2.50]	200	15	15	15	....
19	13⅝	...	...	...	McCrory Strs B	10	13⅛	13⅛	13⅛	....
16½	13⅝	7.4	13⅝	14	McIntire P M [1]	200	13⅝	13⅝	13⅝—	⅛
23	4⅛	...	6⅛	...	McKess & Rob pfd	300	6⅝	6⅝	6⅝+	⅛
62⅛	36⅝	10.9	36½	37	McKeespt Tin [4]	400	36⅝	36½	36⅝	....
4	1⅛	...	1	1½	McLell Strs	900	1½	1⅛	1½—	⅛
36	19	31.6	...	...	Do pfd [6]	70	20½	19	19 —	2
18	12⅛	7.7	13	14	Mack Truck [1]	100	13	13	13	....
60⅛	30	6.5	30	30⅛	Macy Co [2]	1,000	30½	30	30½—	⅛
8⅛	4½	9.6	4⅝	6	Magma Cop [.50]	100	5	5	5 —	⅛
20⅝	7	8.2	9⅝	10⅛	Man El g md [.80]	100	9⅝	9⅝	9⅝—	½
12⅛	9⅛	8.7	9⅛	9⅝	Marine Midl [.80]	1,400	9⅝	9	9⅛	....
13⅝	4⅝	...	4⅝	4⅝	Marshall Field	700	5	4½	5 +	⅛
20⅝	12	16.7	12	14	Math Alkali [2]	500	12⅛	12	12	....
3	2	...	2	2⅛	Maytag	200	2⅛	2	2 —	⅛
8⅛	3	...	3⅛	3½	Do pfd w w	300	3⅛	3⅛	3⅛—	⅛
6⅛	3⅝	...	4⅝	4⅝	Mid Cont Pet	200	4⅛	4½	4½	....
10	2⅛	...	3	3⅛	Midland Steel	100	3⅛	3⅛	3⅛+	⅛
7⅝	2⅝	...	2⅝	3	M K & T	600	2⅝	2⅝	2⅝	....
10⅝	6½	...	6⅝	7½	Mohawk Carpet	300	7⅛	7⅛	7⅛	....
11	2½	...	3	3⅛	Mo Pac	300	3	3	3 +	⅛
26	5⅝	...	6⅛	6½	Do pfd	1,400	6⅛	6	6⅛+	⅛
11⅛	6⅝	...	7	7⅛	Mont Ward	1,400	7⅛	6⅝	7	....
13⅝	4⅛	...	5	5⅝	Mullins Mfg	300	5	5	5 —	⅛
27	14	...	14	15	Do pfd	30	14	14	14	....
					N					
19⅛	10⅛	19.3	10	10⅛	Nash Motors [2]	1,200	10⅛	10	10 —	⅝
5	1	...	1	2	Nat Bellas pfd	100	1	1	1	....
46⅝	25⅛	8.5	30⅛	30⅝	†Nat Biscuit [2.80]	1,700	32⅛	32⅛	32⅛	....
130	120	5.8	120½	130	Do pfd [7]	100	120⅝	120⅝	120⅝—	⅝
14⅝	7⅛	...	8⅛	8½	Nat Cash Reg	1,300	8⅛	8⅛	8½	....
31⅝	21	9.5	22⅝	23	Nt Dairy Pr [2.60]	2,100	23⅛	22⅛	22⅛—	⅛
32⅛	25	10.0	24⅛	25⅛	Nat Dist pfd [2.50]	100	24⅛	24⅛	24⅛—	⅛
92	57	9.3	53⅛	54	†Nat Lead [5]	600	55	53⅛	53⅛—	3⅛
125	100	6.8	102	115	Do pfd A [7]	40	103	102⅛	103 +	⅛
105	85	7.1	85	90	Do pfd B [6]	50	85	85	85	....
16⅝	8⅛	8.3	11⅝	12	Nat Pw & L [1]	600	12	11⅝	12	....
17⅝	6⅛	...	7	7⅛	Nat Surety	400	7⅛	7⅛	7⅛—	⅛
5⅛	1⅛	...	1	1½	Neisner Bros	100	2	2	2 +	⅛
1⅝	2⅝	...	3⅛	3⅛	Nevada Cop	100	3⅛	3⅛	3⅛—	⅛
4⅝	2	...	3	3⅛	Newton Steel	200	3⅛	3⅛	3⅛+	⅛
36⅝	17⅛	...	17	17⅛	N Y Central	8,500	17⅝	17	17 —	⅛
9⅛	2⅛	...	2	3	N Y C & St L	600	2⅛	2⅛	2⅛—	⅛
125	95	5.1	97	100	N Y & Harlem [5]	40	98⅛	97⅛	98⅛	....
2	1	...	...	1⅝	N Y Invest	2,000	1⅛	1	1 —	⅛
31⅝	12⅛	...	12½	13	N Y N H & H	1,500	12⅝	12⅛	12⅝—	⅛
6⅛	2⅛	...	2	2⅛	N Y Shipbldg	100	2⅛	2⅛	2⅛—	⅛
17⅝	12⅛	3.8	12⅝	13⅛	Noranda Min [.50]	200	13	13	13	....
135	72	11.9	84	84⅛	†Norf & W [10]	100	84	84	84 —	1
40	22⅛	...	23⅛	23⅝	‡No Am [10 stk]	1,800	24	23⅛	23⅝+	⅝
3	1⅛	...	2	2⅛	No Am Avia	200	2	2	2	....
23⅛	10	27.3	10⅛	10⅝	North Pac [3]	200	10⅝	10⅝	10⅝—	⅝
					O					
7⅛	5	...	5⅝	5⅝	Ohio Oil Co	700	5⅝	5⅝	5⅝—	⅛
4⅛	1⅛	...	3	3⅛	Omnibus	100	3	3	3	....
71	55⅛	11.8	66	69⅝	Do pfd [8]	100	68	68	68 —	⅛
9⅝	5	...	5	6	Oppenheim Col	100	5	5	5	....
22⅛	11	14.5	13⅛	13⅝	Otis Elev [2]	500	13⅝	13⅛	13⅛—	⅛
14	3⅛	...	3	5⅛	Otis Steel pr pfd	10	5	5	5 —	⅛
					P					
37	24⅛	7.6	26	26⅛	Paci Gas [2]	300	26⅝	26⅛	26⅛+	⅝
104⅝	75⅛	9.3	75⅛	80	Pac T & T [7]	20	75⅛	75⅛	75⅛—	⅛
5⅛	2	...	2⅛	2½	Packard Mot	2,200	2½	2⅛	2⅛—	⅛
11⅛	3⅝	...	3	3⅛	Par Publix	2,000	3⅝	3⅛	3⅛	....
4⅛	1⅛	...	1	1⅝	**Peerless Mot [3]	300	1⅝	1⅝	1⅝+	⅛
32⅛	21	4.8	21⅛	22	†Penick & Ford [1]	600	21⅝	21	21½+	⅛
34⅝	26⅝	9.0	26⅝	26⅝	Penney J C [2.40]	100	26⅝	26⅝	26⅝	....
91	80	7.1	84⅛	87½	Do pfd [6]	100	84⅛	84⅛	84⅛+	⅛
23⅛	11⅛	...	11⅛	12	Penn R R	1,700	11⅝	11⅛	11⅛—	⅛
121	50⅛	12.0	67	67⅝	Peoples Gas [8]	700	67⅝	66	67⅝+	1⅛
4⅛	3	...	3	3⅛	Petrol Corp	300	3⅛	3⅛	3⅛	....
4⅝	4	...	4	4⅛	Phelps Dodge	100	4	4	4	....
5	2	...	2⅝	2⅝	Phil Read Coal	100	2⅝	2⅝	2⅝—	⅛
6⅛	3⅝	...	4	4⅛	Phillips Pet	300	4⅛	4	4	....
41	19	...	14	19	Pierce Arrow pfd	200	15	15	15 —	4
½	⅛	...	...	⅝	Pierce Oil	1,000	⅛	⅛	⅛	....
40	26	...	23	25	Pittsburgh Coal pfd	100	24	24	24 —	2
12⅝	12⅝	...	12⅝	17	Pitts Stl pfd	30	12⅝	12⅝	12⅝	....
1⅝	⅛	...	⅝	1	P R Tob B	200	⅝	⅝	⅝	....
9⅛	5⅛	...	6	6⅛	Prairie P L	200	6⅛	6⅛	6⅛—	⅛
2⅝	1⅛	...	1⅛	1½	Pressed Stl Car	100	1⅛	1⅛	1⅛	....
42⅝	25⅛	7.8	30	30⅝	Procter & G [2.40]	800	30⅝	30	30⅛—	⅛
103	91	5.5	90⅛	90⅝	Do pfd [5]	50	91⅝	91⅝	91⅝	....
1⅛	½	...	...	⅝	Prod & Ref	200	½	½	½—	⅛
60	38⅛	8.0	41⅝	42	†P S N J [3.40]	3,100	42⅛	41⅛	41⅝—	1⅝
5⅛	3⅝	...	4	4½	Pure Oil	200	4⅝	4⅛	4⅝—	⅝
15⅛	6⅝	22.6	7	7⅝	Purity Baking [2]	200	7	7	7 —	⅛
					R					
10⅝	4¼	...	4¼	4⅜	Radio Co	4,200	4½	4¼	4¼—	⅛
32⅝	19⅛	18.0	19	20	Do pfd A [3.50]	100	19⅝	19⅝	19⅝—	⅛
18⅝	7⅝	...	7⅝	8	Do pfd B	600	7⅝	7⅝	7⅝+	⅛
7	2⅝	...	3	3⅛	Radio K Orph	400	3⅝	3	3⅛+	⅛
42	17	5.8	16	19	Reading [1]	300	17	17	17 —	⅛
5⅛	2⅛	...	3⅛	4⅛	Real Silk Hose	100	3⅝	3⅝	3⅝+	⅛
16	9⅛	...	11	12	Do pfd	50	12	11⅝	12 +	2
3⅝	2	...	2	2⅛	Rem Rand	1,400	2⅛	2	2	....
12	8⅛	...	8⅛	9⅛	Do 2d pfd	10	9⅛	9⅛	9⅛+	1⅛
40⅛	31⅛	9.4	31⅛	32	Reyn Tob B [3]	600	32	31⅝	31⅝—	⅛
2⅛	2	...	2⅛	2⅛	Rio G Oil	100	2⅛	2⅛	2⅛—	⅛
23	12⅛	9.6	14⅛	14⅛	Roy D N Y [1.34]	2,300	14⅝	14	14⅛+	⅛
					S					
59⅛	39	10.9	46	46⅛	Safeway Stores [5]	800	46	45⅝	46	....
84	70	8.6	70	73	Do 6% pfd [6]	10	70⅛	70⅛	70⅛+	⅛
6⅛	1⅝	...	2	2⅛	St L & S F	1,500	2⅛	2	2	....
9⅛	2⅛	...	2⅛	2⅝	Do pfd	900	2⅝	2½	2½—	½
7⅝	2⅝	...	2⅛	2⅝	Savage Arms	100	2⅛	2⅛	2⅛—	⅛
30	10	80.0	10⅛	12	Schulte Strs pfd [8]	10	10⅛	10⅛	10⅛	....
9⅝	6⅝	...	7⅝	7⅝	Seaboard Oil Del	600	8	7⅝	8 +	⅛
½	⅛	...	⅛	⅜	Seaboard A L	100	⅛	⅛	⅛	....
37⅛	18⅛	14.7	17⅛	17⅝	Sears Roeb [2.50]	2,700	18⅛	17⅝	17⅝—	1
5⅝	2⅛	...	2⅛	2⅝	Servel	100	2⅝	2⅝	2⅝+	⅛
5⅝	2	...	2⅛	2⅝	Sharp Dohme	200	2⅛	2⅛	2⅛	....
12⅝	7⅛	12.5	7⅝	8	Shattuck F G [1]	800	8⅛	8	8	....
15⅝	8	7.3	8⅛	9⅛	¶Shell Trans [.73]	250	9⅝	9⅛	9⅛—	⅛
4⅛	2⅛	...	2⅛	2⅝	Shell Un Oil	400	2⅝	2⅝	2⅝	....
10⅛	4⅛	...	5	6	Simmons Co	100	5	5	5	....
93	88	9.0	87⅛	100	S P R Sug pfd [8]	110	90	89	89 —	1
32⅝	23⅛	8.0	24⅝	24⅝	S Cal Edison [2]	200	24⅝	24⅛	24⅝+	⅝
10⅝	8	9.9	8⅛	8⅛	Sacony Vac [.80]	1,100	8⅛	8⅛	8⅛+	⅛
37⅝	11	32.7	12⅛	12⅝	Southern Pac [4]	3,300	12⅝	12	12⅛—	⅛
13	5	...	6	6⅝	Southern Ry	400	5⅝	5⅛	5⅝+	⅛
3⅛	1⅛	...	1⅛	1⅝	Sparks With	100	1⅛	1⅛	1⅛	....
14	9⅝	10.7	11	11⅛	Stand Brds [1.20]	1,400	11⅛	11	11⅛+	⅛
34⅛	14⅛	21.9	16	16⅛	Stand Gas [3.50]	700	16	15⅝	16 +	⅛
41⅛	20	18.2	22	24	Do pfd [4]	100	22⅛	22⅛	22⅛—	⅛
⅞	⅜	...	...	⅝	Stand Invest	300	⅝	⅝	⅝	....
27⅛	16⅝	11.1	17⅝	18	S O Cal [2]	700	18	18	18 +	⅛
31⅛	19⅝	4.4	22⅝	22⅝	†S O J [1]	7,000	22⅝	22⅛	22⅝+	⅝
6⅝	2⅛	...	2⅛	2⅝	Stewart W	100	2⅝	2⅝	2⅝+	⅛
15⅛	7⅛	6.8	7⅝	7⅝	Stone & Web [.50]	900	7⅝	7⅝	7⅝—	⅝
13⅝	4⅛	...	4⅛	4⅝	Studebaker	1,700	4⅝	4⅛	4⅝—	⅛
32	24⅛	3.6	...	...	††Sun Oil [1]	100	26	26	26 —	1⅛
⅝	⅛	...	⅝	⅛	Superior Oil	500	⅝	⅝	⅝	....
					T					
2⅝	1⅛	...	1⅛	2⅛	Tenn Copper	100	1⅝	1⅝	1⅝	....
13⅝	10	9.1	11	11⅛	Texas Corp [1]	500	11	10⅝	11 +	⅛
26⅝	16	11.1	17½	18⅛	Tex G Sulph [2]	700	18	18	18 +	⅛
6½	3⅝	...	3⅛	3⅝	Texas Land Tr	1,900	3⅝	3½	3⅛—	⅛
14	7⅛	...	8⅛	9	Third Ave	200	8	8	8 —	⅛
10	3	...	3⅛	4	Thompson Prod	100	3⅛	3⅛	3⅛—	⅛
3½	2	...	2⅛	2⅛	Tidewater A	200	2⅛	2⅛	2⅛	....
41	30	15.6	32	36	Tidewtr O pfd [5]	100	32⅛	32⅛	32⅛+	⅛
5	2⅝	...	2⅝	3⅛	Timken D A	100	2⅝	2⅝	2⅝	....
23	13⅛	14.3	13⅛	15	Timken R B [2]	100	13⅝	13⅝	13⅝	....
6	2⅛	...	3⅛	3⅛	Transamerican	500	3⅛	3	3	....
4⅛	2	...	2⅝	2⅝	Tri Cont Corp	300	2⅝	2⅝	2⅝	....
					U					
3	1	...	....	....	Ulen & Co	200	⅝	⅝	⅝—	⅛
36⅝	18	11.1	18	18⅛	Union Carb [2]	9,100	18⅝	17⅝	18	....
13⅝	10	14.0	10	10⅛	†Un Oil Cal [1.40]	100	10⅛	10⅛	10⅛+	⅛
94½	46½	20.4	49¼	49½	Union Pacific [10]	7,800	50⅛	48⅝	49⅛—	1⅝
68	51⅛	7.4	53⅝	62	Do pfd [4]	200	54	53⅝	53⅝—	⅛
19⅛	12⅛	12.7	12⅛	13⅛	Union T Car [1.60]	200	12⅛	12⅛	12⅛	....
16⅝	9⅝	...	10⅛	10⅝	Un Aircraft & Tr	3,100	10⅝	10⅛	10⅝+	⅛
103	90	7.4	95	101	Un Biscuit pfd [7]	40	95⅛	95	95	....
1⅝	⅝	...	...	⅝	Un Cigar Strs	100	⅝	⅝	⅝	....
10⅛	5	6.5	6⅛	6⅝	United Corp [.40]	2,000	6⅝	6⅛	6⅝+	⅛
30⅛	19	15.8	19	19⅛	Un Fruit [3]	700	19⅝	19	19 —	⅛
21⅝	14⅛	7.3	16⅛	16⅝	Un G & I [1.20]	1,300	16⅝	16⅛	16⅛	....
94	82	5.8	84⅝	86	Do pfd [5]	100	86	86	86 —	2
51⅛	35	16.0	37⅛	38	U S For Sec pfd[6]	100	37⅛	37⅛	37⅛—	1
8	4⅛	...	4	4⅝	U S Freight	100	4⅛	4⅛	4⅛—	⅛
25⅛	14⅛	9.4	16⅛	18	U S Gypsum [1.60]	100	16⅝	16⅝	16⅝—	1⅝
4	2	...	1⅛	2	U S Hoffman	300	1⅛	1	1⅛	....
31⅛	19⅛	...	20⅛	21	U S Ind Alc	800	20½	19⅝	20⅛—	⅛
5⅝	3	...	3⅛	3⅝	U S Rubber	100	3⅛	3⅝	3⅝	....
52⅝	27⅝	...	28⅛	28⅝	U S Steel	10,500	28⅝	27⅝	28⅛+	⅛
113	79	9.0	78	78⅝	Do pfd [7]	2,700	78	77⅛	78 —	1
10⅝	2⅝	...	2⅝	2⅝	Util P & Lt A	400	2⅝	2⅝	2⅝—	⅛
					V					
½	¼	...	...	⅝	Vadsco Sales	100	¼	¼	¼	....
18⅝	7⅛	...	7⅛	7⅝	Vanadium	100	7⅝	7⅝	7⅝	....
88⅝	77	8.0	....	76	Virg El pf [6]	50	77	75	75 —	2⅝
29⅝	12	...	12	12⅝	Vulcan Det	20	12	12	12	....
					W					
6	1⅛	...	1⅝	2¼	Wabash pfd A	100	1⅝	1⅝	1⅝—	⅝
3	⅝	...	1	1¼	Walworth	100	1¼	1¼	1¼	....
2⅝	1	...	1	1⅛	Ward Bak B	100	1	1	1	....
4⅝	1⅛	...	1	1½	Warner B P A	500	1½	1⅛	1½	....
1⅛	⅝	...	...	⅝	Warner Quin	100	⅝	⅝	⅝	....
15⅛	9⅛	10.0	10	10⅛	Wes O & S [1]	100	10	10	10	....
110	98	7.1	98⅝	99⅛	W Pa P 7% p [7]	20	99⅝	98⅛	98⅛—	1
6⅝	2⅛	...	2	2½	West Pacific pfd	100	2	2	2	....
50	24⅝	16.0	24⅝	25	West Union [4]	3,200	25⅛	23⅝	25 +	⅝
17⅝	9⅝	9.1	10⅝	11⅛	Whse Air Brk [1]	400	11	11	11 —	⅛
35⅝	19⅝	4.6	21⅝	21⅝	Whse Elec [1]	6,800	22⅛	21⅛	21⅝+	⅝
12⅝	5	32.0	5⅛	5⅝	Westva Chi [1.60]	100	5⅝	5⅝	5⅝—	⅝
6	3	...	3	3⅛	Wilcox O & Gas	100	3⅛	3⅛	3⅛—	⅛
3	⅝	...	1	1⅝	Willys Overl	1,300	1⅝	1⅛	1⅝	....
25	7	...	12	20	Do pfd	100	12⅝	12⅝	12⅝+	1⅝
45⅝	35¼	6.9	34⅝	34⅝	Woolworth [2.40]	20,700	35⅝	34⅛	34⅝—	⅝
23⅝	7⅝	...	8⅝	9	Worthingt Pump	400	9⅛	8⅝	8⅝—	⅝
					Y					
5	1⅛	...	2	2¼	Yellow Truck	400	2	2	2	....
24	16	...	15	17⅝	Do pfd	10	15	15	15 —	1
					Z					
9⅝	6⅝	14.3	6⅝	7	Zonite Prod [1]	1,000	6⅝	6⅝	6⅝—	⅛

*Ex dividend. †Pays extra dividend. ‡Ex rights. §Dividends in stock. **Special dividend. ¶Irregular dividend rate. ††Pays stock dividend also. ‡‡New rate not announced.

Sales to 10:30 a. m., 100,000; to 11:30, 300,000. Total sales, 438,980 shares.

WOOL WEAVERS RUNNING PLANTS AT SLOWER PACE

Boston, Mass., April 30.—The Commercial Bulletin of Boston says today:

"Another dull week has passed in the wool trade. Prices are in favor of the buyer, but it is difficult to say what are fair quotations for any description of wool. Very little is reported from the west, except some consignments of fine and fine medium wools from the far west at advances of 7@9 cents, mostly, and some small purchases of medium wool in the bright wool states of about 8@9 cents to the grower for good to choice lots.

More Machinery Idle.

"The manufacturing position has changed little, if any. The mills are doing some sampling business, but it is not bringing business to any appreciable extent and some mills have stopped more of their machinery.

"The foreign markets are rather slow, although generally steady.

"Mohair continues slow, with little or nothing reported from the country points this week."

Details of Market.

The Bulletin publishes the following quotations as nominal:

Domestic—Ohio and Pennsylvania fleeces: Delaine unwashed, 18@19c; ½ blood combing, 18@19c; ⅜ blood combing, 18c; ¼ blood combing, 16@17c.

Michigan and New York fleeces: Delaine unwashed, 16@17c; ½ blood combing, 16@17c; ⅜ blood combing, 18c; ¼ blood combing, 16@17c.

Wisconsin, Missouri, and average Indiana and New England: ½ blood, 14@15c; ⅜ blood, 16@17c; ¼ blood, 15@16c.

Scoured basis—Texas: Fine 12 months, selected, 43@45c; fine short 12 months, 41@42c; fine 8 months, 37@38c.

California: Northern, 40@41c; middle county, 39@40c; southern, 38@40c.

Oregon: Fine and F. M. staple, 44@45c; fine and F. M. Fr. combing, 43@45c; fine and F. M. clothing, 40@42c; valley No. 1, 43@45c.

Territory, scoured basis—Montana and similar: Fine staple choice, 46@47c; ½ blood combing, 43@46c; ⅜ blood combing, 38@40c; ¼ blood combing, 34@36c.

Pulled: Delaine, 52@53c; AA, 50@52c; fine A supers, 47@48c; A supers, 44@45c.

Mohair and alpaca—Domestic: Good original bag, Texas spring, 17@20c; good original bag, Texas kid, 40@45c; Arizona and New Mexican: 15@17c; Oregon, 17@18c.

Domestic graded—First combing, 27@30c; second combing, 24@26c; third combing, 20@22c; fourth combing, 18@20c; good carding, 21@24c; first kid, 50@55c; second kid, 45@50c; cape winter firsts, nominal, 20@21c; summer firsts, 25c.

The National Wool marketing corporation, after a conference today, announced that it was prepared to handle the entire wool production of the United States for 1932.

"Ample funds, warehousing facilities and experienced personnel for financing and efficient handling have been provided," the announcement said.

ROSIN AND TURPENTINE.

SAVANNAH, Ga., April 30.—(AP)—TURPENTINE—Firm, 37¾c; sales, 118; receipts, 214; shipments, 152; stock, 5,905. ROSIN—Firm; sales, 956; receipts, 979; shipments, 790; stock, 170,226. Quote: B, $1.75@1.80; D, $1.95; E, $2.10@2.20; F, $2.25@2.35; G, $2.55@2.60; H, $2.70; I, $2.80@2.82½; K, $3.00; M, $4.30; N, $4.30; WG, $4.35@4.40; WW, $4.50@4.55; X, $4.60.

SEVERAL LARGE OFFERINGS ARE DUE THIS WEEK

Several substantial bond offerings by important cities and counties are included in the $18,776,428 total of all state and municipal financing scheduled by forty-five communities for this week, according to the Daily Bond Buyer. Total for this week was $12,053,313, and weekly averages for the year to date were $20,355,581.

The Chicago District Electric Generating corporation of Hammond petitioned the public service commission for authority to issue unsecured notes amounting to $5,566,355 to five manufacturing companies. The generating company is Insull controlled, and supplies electrical energy to Commonwealth Edison company, Public Service Company of Northern Illinois, and the Insull utility companies in Indiana.

The petition sets out that the company has borne a heavy expense in constructing new units to its generating plant and that a total of $9,044,791 will be due for the years 1932 to 1934. The company seeks to pay $3,478,436 in cash and the remainder to be given in notes.

First German Made Ship Launched for Oil Concern

HAMBURG, Germany, April 30.—(AP)—The tank steamer Franz Classen, ordered by the Standard Shipping company of New York for the German-American Petroleum company was launched today by the Deutsche Werft. It is the first of six 17,800 ton steamers ordered in Germany, two each of which will be built by the Deutsche Werft of Hamburg, the Vilkan Werke of Settin and the Germania Werft of Kiel.

PER SHARE EARNINGS

NEW YORK, April 30.—(AP)—Per share earnings of corporations reporting in the last week for various periods, with comparisons, included the following:

	1932.	1931.
For quarter ended March 31—		
U S Steel Corp	None	$ .05
Bethlehem Steel	None	.06
Inland Steel	None	.53
Air Reduction	$ .78	1.21
Standard Brands Inc	.30	.30
General Motors	.17	.61
Westinghouse Air Brake	.12	.31
Allis Chalmers Mfg	None	.38
Atlas Power	None	.04
Studebaker Corp	None	.36
Magma Copper	None	.27
Beechnut Packing	$1.07	1.20
General Railway Signal	None	.47
National Steel	$ .28	.89
Hershey Chocolate	1.65	2.95
Shattuck [Frank G]	.20	.43
General Cigar	.45	.75
For 12 months ended March 31—		
North American Co	3.05	4.10
Niagara Hudson Power	.51	.55
Pacific Lighting	4.32	4.35
Engineers Public Service	2.01	2.39
Year ended Feb. 29—		
California Packing	None	.09

PRIMARY GRAIN MOVEMENT

	Wheat.	Corn.	Oats.
RECEIPTS.			
For week	2,875,000	2,712,000	1,253,000
Prev. week	4,374,000	2,687,000	2,487,000
Last year	5,698,000	3,835,000	2,313,000
SHIPMENTS.			
For week	3,591,000	1,588,000	1,416,000
Prev. week	2,817,000	1,844,000	1,826,000
Last year	6,388,000	4,615,000	3,130,000
SEASON'S PRIMARY RECEIPTS [Last three ciphers omitted]			
1931-'32	345,726	70,282	57,720
1930-'31	433,187	122,390	93,215
1929-'30	389,374	148,041	104,834

INVESTORS' GUIDE

Inquiries must bear the signature and address of writer. Answers of public interest will be published; those not of general interest will be mailed if stamped, self-addressed envelope is inclosed. Address letters to Investors Guide. Answers are based upon information which The Tribune believes correct, but beyond care in securing it The Tribune assumes no responsibility

Sunday, May 1, 1932.

[Copyright: 1932: By The Chicago Tribune.]

The Railroad Credit Corporation.

A year ago the railroads as a group decided to ask the interstate commerce commission to increase all freight rates fifteen per cent. Railroad earnings were declining steadily and something had to be done to preserve the credit of the roads.

The commission refused to grant a general fifteen per cent increase but gave the roads permission to increase certain rates provided the extra money were given to the neediest roads. The railroads objected to giving the money outright and asked permission to lend it to a corporation which would, in turn, lend it where it would do the most good, the loans eventually to be repaid. The commission acceded to this request and the Railroad Credit corporation was formed.

The higher rates are to remain in effect until March 31, 1933. On the basis of last year's revenues the commission estimated that additional receipts would amount to between $100,000,000 and $125,000,000. The volume of shipping, however, has since declined and many shippers have devised means of getting around the rate increase by changing their distribution methods. It now appears likely that the surcharges will not yield more than half the amount anticipated by the commission.

During the first two months of 1932 there was no great demand for emergency money because railroads had comparatively few maturing loans. Pending the receipt of funds by the Railroad Credit corporation emergency loans in March and April have been obtained by the roads from the Reconstruction Finance corporation or from banks, assurance being given in a number of cases that the Railroad Credit corporation would take over these loans when it had accumulated sufficient funds.

E. G. Buckland, chairman of the board of the New Haven railroad and president of the Railroad Credit corporation, states that the chief obligations to be met by the railroads this year are: First, maturing bonds; second, maturing equipment trust obligations; third and largest of all, current bank loans; fourth, capital expenditures; and fifth, fixed interest obligations.

"The feeling is," he says, "that if the government can give assurance that these four classes of obligations, other than capital expenditures, can be adequately cared for between the Railroad Credit corporation, the Reconstruction Finance corporation and the banks which are carrying the bank loans, there will be a very decided incentive on the part of the railroads to resume to some extent an approach to their normal programs for maintenance of the equipment and maintenance of roadway and structures."

MONEY AND EXCHANGE

Money rates quoted by Chicago banks are as follows: Customers' commercial loans, 4¾@5½ per cent; collateral loans, 4½@5½ per cent; brokers' loans, 4½ per cent; commercial paper, 3¾@4 per cent; bankers' acceptances, 30-60-90 days, ⅞@1 per cent; 120 days, 1@1½ per cent; 150-180 days, 1¼@1⅜ per cent.

NEW YORK MONEY MARKETS.

NEW YORK, April 30.—(AP)—Call money steady; 2½ per cent all day; time loans steady; 60 days, 6 months, 2 per cent offered; prime commercial paper, 3¼@3½; bankers' acceptances unchanged. Bar silver, quiet and unchanged at 27⅝.

FOREIGN EXCHANGE.

Exchange rates quoted below by the Continental Illinois Bank and Trust company are nominal.

	Apr. 30.	Apr. 29.	Wk. ago.	Yr. ago.
London	366.50	366.00	374.50	485.53
Paris	3.94¼	3.94	3.94	3.91
Italy	5.17	5.17	5.15	5.23⅝
Belgium	14.02	14.02	14.03	13.91
Swit'l'd	19.42	19.42	19.42	19.26½
Holland	40.54	40.52	40.52	40.21½
Denmark	20.20	20.20	20.60	26.77½
Sweden	18.45	18.50	18.45	26.81
Norway	18.60	18.65	18.55	26.77½
Spain	7.89	7.85	7.84	10.70
Germany	23.82	23.80	23.80	23.81½
Austria	14.10	14.10	14.10	14.13
Poland	11.30	11.30	11.30	11.25
Greece	....	....	1.29	1.30
Rumania	.60	.60	.60	.61
Finland	1.80	1.80	1.80	2.52½
Canada	89.25	89.25	89.62	99.95
Arg'tine	25.75	25.75	25.80	32.72
Brazil	6.45	6.45	6.45	....
Hongkong	23.80	23.80	24.20	24.85
Shanghai	31.15	32.00	31.90	31.50
Japan	33.00	33.00	33.15	49.50
India	28.00	28.00	28.50	36.25
Chile	12.10	12.10	12.10	12.25
Bulgaria	.73	.73	.73	.73
S'gapore	44.00	44.00	44.00	56.37
Hungary	17.50	17.50	17.50	17.54

All quotations in American cents.

LINE MATERIAL COMPANY.

Net profit for 1931 amounted to $104,368 after charges and federal taxes, equal to 48 cents a share on 214,704 shares, against $299,472, or $1.39 a share, in the previous year.

NEW YORK PRODUCE EXCHANGE STOCKS

[Quoted by James E. Bennett & Co.]

	Sales.	High.	Low.	Last.
Admiralty Alas.	2,000	.20	.19	.20
Allied Gold pfd.	200	10⅛	10⅛	10⅛
Atlas Gold	3,500	1.05	1.00	1.05
Bancamerica Bl.	100	1⅛	1⅛	1⅛
Fuel Oil Motors	100	1⅛	1⅛	1⅛
Globe Tel	2,600	3½	3	3½
Keystone	500	.08	.08	.08
Kildun	100	2	2	2
Pan Am '34 war	200	⅛	⅛	⅛
Railways	300	6½	6½	6½
Sanabria	200	2	1⅛	2
Sherritt	500	.25	.25	.25
Short Wav & Tel	900	⅝	⅝	⅝
Tubize Chat A.	140	9½	9½	9½
Western Tel	2,700	2½	2½	2½
Zenda Gold	500	.16	.16	.16

Total sales, 16,000 shares.

BANKRUPTCIES

50072—W. J. Conboy, voluntary. Liabilities, $13,647; assets, $8,351. Doherty and Fitzpatrick, attorneys.

50073—Joe Muhr, voluntary. Liabilities, $9,717; assets, $3,719. No attorney.

50074—J. B. Meyer, voluntary. No schedules. L. T. Herzon, attorney.

50075—Apfelbaum & Stern, Inc., involuntary. Well Made Novelty company, creditors. Claim, $1,000. David Olshan, attorney.

50076—B. E. Lawrence & Co.; involuntary. Sueske Brass and Copper company, creditors. Claim $1,000. Schoefield and Wood, attorneys.

50077—B. F. Wilker, 175 West Jackson boulevard; voluntary. Liabilities, $7,511; assets, $506 Wolfsohn and Fireman, attorneys.

50078—W. F. Guenzel; voluntary. Liabilities, $7,183; assets, $3,970. No attorney.

50079—Sam Kaplan; voluntary. No schedules. W. A. Romanek, attorney.

50080—W. A. Rutledge, Berwyn; voluntary. Liabilities, $10,642; assets, $6,420. A. L. Kelly, attorney.

50081—M. J. Bernstein, 162 East Ohio street; voluntary. Liabilities, $1,359; assets, $518. Sidney Rothblatt, attorney.

PLUMBERS PLAN CELEBRATION OF 50TH BIRTHDAY

BY AL CHASE.

Chicago's leadership in the plumbing industry in this country will be celebrated at the 50th anniversary of the founding of the Plumbing Contractors' association of Chicago, to be held in the Gold room of the Congress hotel on Saturday evening, May 14. Among the speakers scheduled are William E. Clow of Chicago, president of James B. Clow & Sons; P. W. Donognue of Boston, president of the National Association of Master Plumbers; E. B. Kleine of Cincinnati, vice president of the same body, and John J. Vogelpohl, also of Cincinnati, a past president.

DAVID S. BAIN.

Formed in Chicago.

"The first association of master plumbers formed in Chicago of which there is any record was organized in 1860," said Peter M. Munn, secretary of the Chicago Plumbing Contractors' association. "This association, however, lasted only a short time, as many of the members enlisted in the army at the outbreak of the civil war in 1861.

"The present association was organized in February, 1882. The call for the first meeting of this association was signed by Michael Ryan, Joseph Roche, Thomas C. Boyd and Alexander W. Murray. The meeting was held in a hall at the northwest corner of La Salle and Randolph streets.

"Of the twenty men who attended this meeting, only two are now living. These are David S. Bain of 2855 Wilcox avenue, Chicago, and Alexander W. Murray of Twin Falls, Idaho.

Close to Century Mark.

"Mr. Bain, who was 90 years old on Feb. 14, will attend the Congress hotel banquet. He also is a charter member of the National Association of Master Plumbers, and will attend their 50th anniversary celebration in June. Mr. Bain came to Chicago in 1866 and worked with John Hughes in a plumbing shop on State street, where the Charles A. Stevens & Bros. store now is. He lived in a boarding house on property now occupied by Mandel Brothers store."

Six members of the Chicago Contractors' association have been honored with the office of president of the National Association of Master Plumbers. These are: Andrew Young, 1884-1885; Robert Griffith, 1890-1891; Thomas P. Culloton, 1897-1898; P. M. Murphy, 1899-1900; Charles J. Boyd, 1905-1906, and Joseph W. Cannon, 1921-1922.

JOINT STOCK LAND BANK BOND MARKET

[Quoted by F. A. Carlton & Co.]

	Bid.	Ask.
Atlanta [Ga.] 5s	37	40
Atlantic [Raleigh, N. C.] 5s	40	43
Bankers [Milwaukee] c-d	8	10
Burlington [Iowa] 5s	36	40
Do 4½s	32	37
California [San Francisco] 5½s	63	68
Do 5s	62	65
Central Iowa [now Des Moines] 5s	37	40
Chicago [Illinois] 5½s	39	42
Do 5s	37	40
Do 4¾s	36	38
Do 4½s	34	36
Dallas [Texas] 5½s	52	54
Do 5s	50	53
Denver [Colo.] 5½s	56	58
Do 5s	53	56
Des Moines [Ia.] 5½s	38	41
Do 5s	36	40
Do 4½s	34	36
First Carolinas [Columbia, S.C.] 5s	29	33
First Fort Wayne [Ind.] 5s	59	62
Do 4½s	57	59
First Montgomery [Ala.] 5s	42	45
First New Orleans [La.] 5s	36	43
First Texas [Houston] 5s	46	49
Fletcher [Indianapolis] 5½s	84	..
Do 5s	79	83
Do 4½s	75	80
Fremont [Lincoln, Nebr.] 5s	53	55
Do 4½s	49	52
Greenbrier [Lewisburg, W. Va.]	58	61
Greensboro [N. C.] 5s	44	48
Illinois [Monticello, Ill.] 5s	73	77
Do 4½s	68	72
Do 4¾s	64	68
Illinois Midwest [Edwardsville, Ill.] 5s	42	45
Iowa [Sioux City] 5s	70	85
Do 4½s	60	70
Kentucky [Lexington] 5s	56	60
LaFayette [Ind.] 5s	57	60
Do 4½	53	57
Lincoln [Neb.] 5s	55	57
Do 4½s	50	53
Louisville [Ky.] 5s	57	60
Minneapolis Trust [Minn.] 5s	62	..
Mississippi [Memphis, Tenn.] 5s	47	52
New York [Rochester] 5s	46	49
North Carolina [Durham] 5s	34	37
Ohio-Pennsylvania [Cleveland] 5s	51	53
Oregon-Wash. [Portland, Ore.] 5s	37	40
Pacific Coast [Los Angeles] 5s	57	59
Do [Portland] 5s	54	55
Do [Salt Lake] 5s	56	59
Do [San Francisco] 5s	57	59
Pennsylvania [Philadelphia] 5s	55	59
Phoenix [Kansas City, Mo.] 5s	65	68
Potomac [Washington, D. C.] 5s	49	53
St. Louis [Missouri] 5s	20	23
Do 4½s	18	21
San Antonio [Tex.] 5½s	58	62
Do 5s	56	59
Southern Minnesota [Minneapolis] 5½s	17	20
Do 5s	17	19
Southwest [Little Rock] 5s	40	45
Tennessee [Memphis] 5s	47	52
Union of Detroit [Mich.] 5s	52	54
Union of Louisville [Ky.]	56	60
Virginia-Carolina [Elizabeth City, N. C.] 5s	46	49
Virginia [Charleston, W. Va.] 5s	56	58

INVESTMENT TRUSTS

[Quoted by Smith, Burris & Co.]

	Bid.	Ask.		Bid.	Ask.
ABC Sh E.	2⅝	3⅝	Major Corp	1½	2⅛
Amer Comp	2½	3	Mass Inv.	12½	13⅞
Amer Inv.	1½	...	Nat Trust.	4	4⅝
Basic In Sh	1⅝	...	Nat Wide B	2¼	2⅝
Br Type Inv	.80	1.10	N Y Bank.	3	3½
Bullock Fd.	11½	11⅞	No Amer.	1.70	...
Century	14	14⅝	Do '55	1.60	1.75
Collateral	2⅝	3⅝	Do '56	1.60	1.75
Corp Tr.	1.55	...	Represent	5.41	5.79
Do AA	1.45	1.60	Sel Amer	1.68	1.76
Do ACC.	1.45	1.60	Sel Cumul.	4⅛	4⅝
Cumulat Tr	2⅛	2⅝	Sel Income.	2⅛	2⅝
Div Tr A.	6	...	Spencer Tr	9⅝	10⅝
Do B	4⅝	...	Stand Am.	2.30	...
Do C	1.80	2.05	St All Am	2.30	...
Do D	3⅛	3⅝	Sup Corp A	3	...
First Trust	1⅝	2⅛	Do B	2	2⅝
Five Year.	2	...	Do C	4	4⅛
Fix Tr A.	5⅝	...	Do D	3⅛	4
Do B	4⅝	...	Tr SO A	3	...
Fixed Oil.	1⅝	...	Do B	2⅝	3⅛
Fund A	2⅛	3	Tr St In C.	1.50	1.70
Do B	2⅝	3⅛	Do D	1.45	1.65
Incorp Inv.	12⅛	13⅝	Tr Am Bk	2⅝	...
Independ	1.60	1.85	Do A	2⅝	2⅝
Leaders A.	2⅛	...	USELP A	13	15
Do B	1⅝	2⅛	Do B	2⅛	2⅝
Do C	1⅝	2⅛	Universal	1⅝	2⅛
Low Priced	1⅝	2⅝			

COTTONSEED OIL.

NEW YORK, April 30.—(AP)—Bleachable cottonseed oil generally lower today; sales, 1,500 brls. Crude nominal in Texas with sales at 2½ in the southeast and the Valley. Bleachable spot closed 3.15, May, 3.25; July, 3.38; Sept., 3.52; Dec., 3.72. There were no sales in the prime summer yellow contract with closing prices as follows: Spot, 3.15; May, 3.10; July, 3.20; Sept. 3.35.

ECONOMY CRY ECHOES AS TAX REVOLT GROWS

[Continued from page 7, column 1.]

rate to the sinking fund. The city's tax rate represents a 5 cent reduction from last year.

"A reduction of 5 cents—less than a 3 per cent reduction—while a step in the right direction, is merely pruning foliage," a resolution adopted by the taxpayers' association states.

Must Deflate Government.

"The cost of government must come down; there is no alternative. Public and private solvency require it. Boom income ended some time ago; boom outgo must submit to comparable deflation. The taxpayer is at the end of both his patience and his purse. Pruning foliage is not enough. The people demand a major operation. Failure to get relief means governmental bankruptcy."

In St. Paul, Minn., the Citizens' Tax Relief association plans to give the public the tax position of each candidate for city office through the newspapers, massmeetings, and via radio. At Waterloo, Neb., the Douglas County Taxpayers' association has been formed with the object of getting a more equitable distribution of taxes and eliminating useless spending of public money raised by taxes.

As a result of economies in operation Mayor C. Nelson Sparks of Akron, O., is studying a proposal which will enable the abandonment of an entire floor in the city hall, which will make further economy practicable. Enough offices have been vacated as a result of reductions in personnel to enable the saving of one floor of floor space, the mayor has been informed.

In Philadelphia the Bureau of Municipal Research is urging greater publicity as one of the best safeguards against excessive costs for extras in municipal contracts.

Contracts for the Heavy Engineering Jobs Increase

New York, April 30.—(AP)—Totaling several million dollars above the average of recent weeks, heavy engineering contracts awarded in the week just ended are valued at $27,403,000, according to the Engineering News-Record.

U. S. TREASURY STATEMENT

WASHINGTON, D. C., April 30.—The following is a statement of the condition of the United States treasury on April 28:

Income to date this year	$1,656,713,270
Income to date last year	2,511,916,224
Decrease	$ 855,202,954
Outgo over income this year	$2,268,181,373
Outgo over income last year	822,211,831
Increase	$1,445,969,542
Balance general fund today	$ 328,439,790
Balance previous day	336,063,575
Decrease	$ 7,623,785

HOGS DECLINE TO 1898 PRICES IN MART HERE

Several Adverse Factors Are Blamed.

CHICAGO LIVE STOCK

HOGS.

Receipts, 10,000; shipments, 200.

Bulk of sales	$3.35@3.60
Light, good to choice, 140@160	3.55@3.70
Light, good to choice, 170@180	3.60@3.70
Good to choice, 190@220	3.60@3.70
Good to choice, 220@260	3.50@3.70
Good to choice, 260@325	3.30@3.55
Light packing sows, 270@350	2.95@3.15
Heavy packing sows, 350@550	2.60@2.95
Stags, subject to dockage	2.50@2.90
Pigs, good to choice, 100@135	3.25@3.50
Pigs, fair to good, 100@135	2.75@3.25
Pigs, inferior to fair, 50@135	2.00@2.75
Boars	1.00@1.40

CATTLE.

Receipts, 200; shipments, 100.

Prime steers, 1,000@1,500	$7.75@8.25
Good to choice, 700@1,300	7.00@7.75
Good to choice, 700@1,000	5.00@7.75
Bulk of sales	5.25@6.50
Low grade killing steers	4.00@4.75
Cows, choice to prime	4.50@4.75
Cows, good to choice	4.00@4.50
Cows, common to fair	2.75@3.75
Canners and cutters	1.50@2.65
Heifers, yearlings, good to choice	6.00@6.50
Heifers, fair to good	4.50@5.75
Bulls, bolognas, common to fair	2.50@2.65
Bulls, bolognas, fair to good	2.65@3.00
Calves, poor to choice	3.00@6.00
Stockers and feeders	3.75@6.00

SHEEP AND LAMBS.

Receipts, 9,000; shipments, 3,000.

Native lambs, good to choice	$6.25@6.75
Native lambs, medium to choice	5.50@6.25
Native lambs, common to fair	5.00@5.50
Native lambs, culls	3.00@5.00
Fed western lambs, good to choice	6.25@6.75
Spring lambs, fair to best	7.00@9.50
Feeding lambs, fair to good	4.00@6.00
Wethers, aged, fair to best	2.50@3.00
Wethers, twos, good to choice	2.75@3.50
Ewes, light, good to choice	1.75@2.25
Ewes, heavy, good to choice	1.00@1.50
Ewes, inferior to fair	.75@1.25
Yearlings, fair to choice	4.00@5.75
Bucks	1.00@1.75

COMPARATIVE PRICES.

HOGS—Bulk of sales yesterday..$3.35@3.60
One month ago........3.85@4.50
One year ago........6.50@7.50
Top yesterday, $3.70; average, $3.45.
CATTLE—Bulk beef steers........$5.25@6.50
One month ago........5.00@6.15
One year ago........7.00@7.50
Top yesterday, $7.75; average, $6.10.
SHEEP—Fed western lambs......$6.00@6.50
One month ago........6.90@7.35
One year ago........8.00@9.25
Top yesterday, $6.75; average, $6.15.
Estimated receipts at Chicago Monday: Cattle, 15,000; hogs, 32,000; sheep, 17,000.

The hog market slid lifelessly into new low price channels on the week-end session and wound up equal to the lowest point since December, 1898.

The peak price dropped 20c to $3.70, while the general average was knocked down 10c to $3.45, also a new bottom. Hogs that topped the market at $3.70 were comparable to the kinds sold late yesterday at $3.75@3.80. Nothing as good as Friday's $3.90 hogs was offered yesterday. For that reason the trade carried a nominal quotation of $3.80, but with shipper demand absent it was a matter of opinion what an outstanding lot of hogs would bring. The quality was poorer than usual, even for Saturday.

Many Adverse Factors.

A combination of influential factors lined up against the hog market after the middle of last week. Receipts were larger and a bigger share than usual ran to heavy hogs, which increased the tonnage of pork. Outside demand dropped below normal. No encouragement came from the wholesale market for fresh pork. Prices there kept slipping most of the week and closed 3@4c per pound lower than two weeks ago. It did not take much pressure to shove the props from under hog prices when large supplies were dumped on the market after midweek.

The week's general average slipped down to $3.65, a new low, which compares with $6.90 a year ago and with $9.95 two years ago. Poor quality hogs and big weights were being discriminated against. More hogs weighing 250@275 lbs are coming. The estimated average for the week at 238 lbs stands heaviest since last September.

Of all live stock, cattle held up best against the influence of adverse factors. The week's general average price of steers was forced back only 5c last week, to $6.25. However, this mark is only 5c above the lowest weekly average since July, 1911. The cattle market enjoyed the advantage of fairly liberal eastern orders, the ending of a group of Jewish holidays reviving activity in medium and heavy grades of kosher cattle after midweek. Buying on shipping account is about back to normal.

During last week outsiders took 30 per cent of Chicago's cattle receipts, against 25 per cent a week ago, 31 per cent a year ago and 30 per cent in 1930. Reports from the wholesale market for beef carcasses carried a more optimistic note late in the week. However, the trade got no encouragement from the hide market. The low hide market has been a drag on cattle prices for some time. Last week's sales of some classes of packer hides were made at the lowest prices on record.

Sheep Near Low Record.

Old mutton sheep last week sold only 15@25c above the lowest spot on record, the general average for the entire week standing at $1.50. Only fancy light ewes sold up to $2.00@2.25 toward the close, showing $1.25@1.50 loss in less than a week, while good fat heavy stock went over the scales at $1. Aged shep comprise only a very small share of Chicago receipts. Matured lambs closed about in line with a week ago, but the general average for the week at $6.15 showed a drop of 65c. Yearlings closed steady and fancy light native springers suitable for the Greek Easter also held up to last week, but California spring lambs slumped $1.00. A $2.00@2.50 per cwt break in the wholesale price of dressed lambs accounted for the heavy pressure on live lambs late in the week.

Receipts for Monday are estimated at 15,000 cattle, 32,000 hogs and 17,000 sheep, against 14,249 cattle, 32,323 hogs and 16,445 sheep a week ago, and 19,385 cattle, 45,149 hogs and 14,778 sheep a year ago. Next week's receipts are estimated at 40,000 cattle, 122,000 hogs and 77,000 sheep, against 49,012 cattle, 114,571 hogs and 72,184 sheep a year ago, and 43,785 cattle, 122,208 hogs and 85,819 sheep two years ago.

AVERAGE WEEKLY PRICES

LIVE STOCK.

Average weekly prices at Chicago:

	Cattle.	Hogs.	Sheep.	Lambs.
Last week	625	365	150	615
Previous week	630	380	260	680
Cor. week 1931	770	690	285	910
Cor. week 1930	1,145	995	510	950
Cor. week 1929	1,375	1,150	910	1,640
Cor. week 1928	1,305	1,015	1,000	1,735
Cor. week 1927	1,070	1,025	835	1,550
Av. 1927-'31	1,135	975	710	1,360

NEW YORK CURB TRANSACTIONS

Saturday, April 30, 1932.

Shares sold today........80,000 Total sales 1932 to date......19,960,000
Year ago........260,000 Total sales 1931 to date......47,675,000

	Sales.	High.	Low.	Close.	Net chge.
A					
Acetol Prod A	200	4½	4¼	4¼—	⅜
Aero Sup B	100	⅞	⅞	⅞	....
Ala Pw 7% pf	10	72¾	72¾	72¾	....
Alum Co Am	50	26	26	26 +	1
Do pfd	150	36	35½	35½—	1½
Am C P&L A	200	18½	18¼	18¼—	½
Do B	100	1¼	1¼	1¼	....
Am Cy B new	1,000	2⅞	2⅝	2⅞+	⅛
Am F Pow w	400	2⅛	2⅛	2⅛—	⅛
Am G & El	1,300	25⅝	25	25¼	....
Do pfd	100	76¾	76¾	76¾	....
Am Lt & Trac	100	16½	16½	16½	....
Am Maracaibo	2,400	⅝	½	⅝+	⅛
Am Super Pw	700	2	1⅞	1⅞—	⅛
Ark N Gas A	300	1⅛	1	1⅛+	⅛
Asso G&El A	1,100	2½	2¼	2½	....
Atlas Util	1,400	5½	5⅜	5⅜—	⅛
Do 3s pr A	100	34	34	34	....
B					
Bene Ind Loan	300	9¼	9	9¼+	¼
B Ridge cvt pf	500	20¼	19⅞	20¼+	⅛
Braz Tr & Lt	100	8	8	8—	⅛
Bri Am Tob A	1,200	12⅝	12¼	12¼—	⅛
B Hill & Sull	25	16	16	16 —	1
Butler Bros	100	1⅝	1⅝	1⅝	....
C					
Carib Sync	500	⅛	⅛	⅛	....
Cent States El	300	1	1	1	....
Do war	100	⅛	⅛	⅛	....
Cent P Serv A	200	⅝	⅝	⅝	....
Charis Corp	100	8	8	8	....
Cities Serv	9,600	4	3¾	4	....
Do pfd	100	35½	35½	35½—	½
Clev El Ill	200	24½	24½	24½—	½
Columbia Syn	2,000	⅛	⅛	⅛	....
Colum Oil & G	400	¾	¾	¾	....
Com & S wars	700	⅛	⅛	⅛	....
Comnwlth Edi	100	69¼	69¼	69¼+	¾
Comstock Tun	100	⅜	⅜	⅜+	⅛
Coon Co	100	4⅞	4⅞	4⅞	....
Creole Syn	300	2⅛	2⅛	2⅛	....
D					
Deer & Co	100	6	6	6 —	⅛
De For Radio	10,600	½	⅜	½	....
*Dow Chem	100	26½	26½	26½+	⅝
E					
Eisler Elec	100	1⅜	1⅜	1⅜+	⅛
Ed Bd & Sh	4,600	12⅝	12¼	12¼—	¼
Do pfd	200	39⅜	39⅜	39⅜—	⅜
Do cv pfd	200	34½	34½	34½—	½
ElP & Lt opt w	200	2½	2½	2½	....
El Shareholder	200	1⅛	1⅛	1⅛	....
Emp G 7% pf	100	25⅝	25¼	25¼—	1¼
Emp Pw	400	10	10	10	....
F					
Fajardo Sug	50	11¼	11¼	11¼	....
Fire Asso Phil	100	5½	5½	5½+	½
Ford M Can A	1,300	7⅝	7⅝	7⅝	....
G					
Gen Alloys	300	2⅞	2⅝	2⅞+	⅛
Georgia Pow p	25	64½	64½	64½+	⅝
Glen Alden Co	200	8½	8½	8½	....
Goldm Sks Tr	1,000	1⅝	1⅝	1⅝	....
Gold Seal Elec	200	⅛	⅛	⅛+	⅛
Gray Tel P S	50	28	28	28 +	⅛
GrtAtl&Pac n	100	126	125	125 —	1
H					
Hud Bay M&S	200	1½	1½	1½	....
Humb Oil&Ref	100	58	58	58 +	⅛
Hydro Elec Sec	700	5	4¾	4¾—	⅛
I					
Imp Oil Cana	300	7⅝	7½	7½—	⅛
Ins Co N Am	100	27	27	27 —	⅛
Insur Sec	200	¾	¾	¾—	⅛
Inter Petrol	500	10	9⅞	9⅞—	⅛
Int Sup Pow	200	4⅞	4½	4⅞—	⅛
Int Util B	500	1¼	1⅛	1¼+	⅛
IntPowDel 7%	10	20	20	20 +	1
L					
Lacka Sec n	200	22	22	22 +	1
Lone Star G	200	4⅜	4⅜	4⅜	....
Louisia L&E	800	⅜	⅜	⅜	....
M					
Mar St Shovel	200	1¼	1¼	1¼	....
Mid W Util	100	⅝	⅝	⅝	....
Mo K Pipe L	100	⅛	⅛	⅛	....
Mount G Oil	100	⅛	⅛	⅛	....
N					
Nat Bd Share	100	19⅝	19⅝	19⅝—	1
Natl F & Gas	400	11¼	11	11 —	¼
Natl Investors	100	1⅜	1⅜	1⅜	....
Nat S Ter Sec	100	1	1	1 —	⅛
Newberry J J	100	14	14	14	....
N Mex&Ar Ld	800	⅛	⅛	⅛	....
Niag Shr MD	200	1⅝	1½	1⅝—	⅛
Niag Hud Po	2,100	4½	4⅜	4½+	⅛
Niles Bem Pnd	100	6⅝	6⅝	6⅝	....
Noma Elec	100	2	2	2 —	⅛
Nor W Eng	100	2⅞	2⅞	2⅞	....
Novadel Agene	100	27	27	27 —	¼
P					
PG&El 1st pfd	100	23½	23½	23½—	⅝
PennG&El A	100	5½	5½	5½	....
Penn Road	200	1⅜	1⅜	1⅜	....
Penn W & P	100	42	42	42 —	1¼
Phoenix Sec	2,400	⅜	⅜	⅜	....
Pilot Radio	200	1½	1½	1½	....
Pioneer Gold	100	2⅞	2⅞	2⅞	....
Pratt & Lamb	400	13⅝	13⅜	13⅜	....
PubUtH x w	100	¼	¼	¼	....
Do war	200	1-32	1-32	1-32	....
PureOil 6%pfd	100	43¾	43¾	43¾+	¼
Q					
Quincy Min	300	1⅛	1⅛	1⅛	....
R					
Radio Prod	100	2	2	2	....
Reybarn Co	700	⅜	⅜	⅜+	⅛
S					
Salt Crk Cons	200	⅛	⅛	⅛	....
Salt Crk Prod	100	3¼	3¼	3¼+	⅛
Sec Al Cp N	700	5½	5½	5½	....
Selby Shoe	100	8⅝	8⅝	8⅝	....
Singer Mfg	220	110	110	110 —	2
Smith A O	100	22⅝	22⅝	22⅝+	⅝
South Royalty	100	3⅛	3⅛	3⅛+	⅛
Stand Motors	200	⅛	⅛	⅛	....
Stand Oil Ind	1,300	16	15⅞	16 +	⅛
Do Ky	300	11¼	11	11¼+	⅛
Do Ohio	150	24	23½	24 —	....
Starrett Cp pf	100	1½	1½	1½	....
Stutz M C Am	200	11¼	11	11⅛—	⅛
Swift Co	100	14⅜	14⅜	14⅜—	⅛
Swiss A El pf	50	32¼	32¼	32¼	....
Syrac W M B	200	2⅛	2⅛	2⅛	....
T					
Tampa Elec	200	22⅝	22⅝	22⅝	....
Tast Y Inc A	500	⅛	⅛	⅛	....
T Hughes Gld	100	3¼	3¼	3¼—	⅛
Tob Sec Lt D	100	1	1	1	....
T Lux Day P	100	1⅛	1⅛	1⅛—	⅛
U					
United Corp w	100	1⅜	1⅜	1⅜+	⅛
Uni Fndrs	3,300	1⅛	1	1⅛	....
United Gas	1,300	1⅛	1⅛	1⅛	....
U S El P ww	300	⅝	½	⅝+	⅛
Uni L&P A	300	3⅜	3¼	3¼—	⅛
Uni Profit Shr	100	⅜	⅜	⅜	....
Utah Apex M	100	⅛	⅛	⅛	....
Util Pow	900	⅞	⅞	⅞—	⅛
V					
Vick Finance	100	4	4	4	....
W					
W & Bond B	100	2½	2½	2½	....
Woolworth	400	10½	10½	10½+	⅛

*Ex dividend. †Ex rights.

DOMESTIC BONDS.

No. thous.	High.	Low.	Close.	Net chge.
4 Ala Pw 4½s'67	79	78⅝	78⅝+	⅛
10 do 5s '46	95¼	95	95¼+	1
8 Alum Co 5s '52	85⅝	85½	85½—	⅛
2 Am C P 6s'40	22	22	22	....
3 Am & Cont 5s'43	48	48	48 —	¼
5 Am G&E 5s '28	78¼	77⅞	77⅞	....
2 Am E P 6sA'57	29	29	29 —	1
2 Am G&P 6s'39	27½	27	27½—	1⅝
4 Am P&L 6s2016	63⅝	63	63⅝+	⅝
15 Am R M 4½s'33	48⅛	46	48⅛—	2¼
4 do 5s '48	38	36½	38 +	1
7 Am Seat 6s '36	34	34	34 +	1
1 Appal P 5s '41	96⅞	96⅞	96⅞	....
4 Ark P&L 5s'56	78⅛	78⅛	78⅛—	1
11 Asso El 4½s'53	40	39⅛	40 —	⅜
6 Asso G&E 5½s'77	26⅝	26	26⅝—	⅛
30 do 5s '68	23⅞	23⅝	23⅝—	⅛
23 do 5s '50	26	25⅛	26 +	⅛
5 do 4½s '48	21	21	21 —	2
27 do 4½s C '49	21⅛	20⅛	20⅞—	⅛
3 As S Hdw6½s'33	28	28¼	28¼—	⅛
11 Asso T Ut 5½s'33	35	34⅛	34⅛—	⅛
3 B Tel Can5sA'55	88¼	87⅞	87⅞—	⅛
5 Bir Gas 5s'59	60	60	60	....
1 B V G&E 5sB'52	94⅛	94⅛	94⅛	....
1 do 5s '39	100⅛	100⅛	100⅛+	⅛
12 Brk Ed 5s E '52	102⅛	102	102⅛+	⅛
2 Caro P&L 5s'56	78	78	78	....
10 Cat Tract 5s '35	82	81	82 +	1
2 CntI PS 4½sF'67	63⅛	63⅛	63⅛	....
3 do 5s E '56	67	67	67 +	1½
7 Cnt P&Lt 5s'56	53	53	53 +	⅛
10 Cnt P S 5½s'49	6	5⅜	5⅝—	....
10 Cnt St El 5s'48	28	27	27 —	⅛
13 do 5½s '54	28⅛	28	28 —	1½
10 Cnt SP&L 5s'53	35⅝	35⅛	35⅝+	⅛
2 ChIDEl 4½sA'70	66	66	66 —	1
11 Chi Ry 5s '27cod	40	39⅛	40	....
1 Gig Str 5½s'49	24⅛	24⅛	24⅛—	⅛
95 Cit Serv 5s'50	34⅛	34	34⅛—	⅛
2 Cit Ser 5s '66	32⅛	32⅛	32⅛—	⅛
1 C Sr G 5½s '42	41⅛	41⅛	41⅛	....
2 C S G P 6s'43	57	56⅛	57 +	⅛
9 Cit S Pw 5½s'52	37⅝	37⅝	37⅝—	....
4 Clev E Il 5sA'54	102⅛	101⅞	102⅛+	⅛
14 do 5s '39	102⅝	102⅝	102⅝+	⅛
3 Com P&L 5s'57	50	49⅛	49⅛—	⅛
15 Cmwl Ed 5sA'53	97⅛	96⅞	97⅛—	1
3 do 4½s C '56	87	87	87	....
27 do 4s F '81	80⅝	79⅞	79⅞—	⅛
21 Cons G Bal 4s'81	92	90⅛	90⅛—	⅛
4 Cons G U 6sA'43	31⅛	31	31⅛—	⅛
1 1Cons P 6⅛s'36	75⅝	75⅝	75⅝+	⅛
12 Cons Pw 4½s'58	94⅝	94⅛	94⅛—	⅛
1 do 5s '36	101⅛	101⅛	101⅛+	⅛
10 Cont G&E 5s'58	56⅛	56	56⅛—	⅛
2 Cont Oil 5½s'37	82⅛	82⅛	82⅛—	⅛
3 Cudahy P 5½s'37	79	78	78 —	2
3 do 5s '46	99	98⅝	98⅝—	⅛
1 DallasP&L 5sC'52	92	92	92	....
4 do 6s A '49	102	101⅝	102 +	⅛
1 Detr C G 6s'47A	90⅛	90⅛	90⅛—	1
2 East Ut 5s'54ww	19⅛	19	19 —	⅛
5 Ed El Ill 5s'33	101⅛	101⅛	101⅛—	⅛
12 El P Lt 5s2030	42⅛	41⅛	42 +	⅛
3 El P N G6½s'43	66	65⅝	65⅝—	⅛
1 Em Dis El 5s '52	55	55	55 —	1
1 EmpO&R 5s'42	35⅛	35⅛	35⅛—	⅛
1 Fed W S 5½s'54	39	39	39	....
3 Fin RMBk 6s'61	39	39	39 +	1
2 Firest Tr 5s'42	75⅛	75⅛	75⅛—	⅛
1 Fla P&Lt 5s'54	69⅝	69⅝	69⅝—	⅛
1 Fla Pw 5½sA'79	52	52	52 —	1
1 Gat Pw 5s'56	49⅛	49	49	....
3 do 6s '41	59⅛	59	59 +	2½
1 do 6s B '41	56	56	56 +	2½
2 Gen P Ser 5s'53	70	69	70 +	⅛
5 Gen P U6½sA'56	27¼	27¼	27¼—	⅜
3 Gillette 5s '40	89	89	89	....
2 Ga Pw 5s '67	78⅜	78⅜	78⅜—	⅜
2 Green MP 5s'48	83⅜	83⅜	83⅜+	1½
4 Gulf O Pa 5s'47	92½	92	92½	....
30 do 5s '37	94	93½	94 +	1
15 Hood Rub 5½s'36	39	39	39	....
1 HoustG G 6sA'43	33	33	33	....
1 Ill N Ut 5s'57	72¼	72¼	72¼	....
1 Ill P&L 6sA'53	67¼	67¼	67¼—	⅜
4 do 5s C '56	64½	62½	62½—	1¼
7 Indep Oil 6s '39	83	82⅝	82⅝—	⅜
2 Ind El 6s A '47	83	82¼	83 —	1
1 do 5s C '51	69	69	69 +	1½
3 Ind & M El 5s '55	92	90	92	....
4 Ind Ser 5s '50	38¼	38	38 —	2½
2 do 5s A '63	39	39	39	....
9 Indpls P&L 5s'57	85½	85	85½—	½
3 Insull Ut 6s '40B	⅝	⅝	⅝—	⅛
4 Int P Sec6½sB'54	91¼	90⅝	91⅛+	1
29 Int Sec Co 5s'47	49½	49	49	....
9 Int Nat G 6s'36	100⅛	100⅛	100⅛	....
12 Int P S 4½s F'58	56½	56	56 —	⅜
1 do 6½s B '49	80	80	80	....
2 do 5s D '56	64	62⅝	64 —	⅛
1 Int Pw 5s '57	59	59	59 +	½
4 Int Salt 5s '51	60⅛	60	60 —	⅛
4 Ky Util 5s H '61	67	67	67 —	⅛
1 Kim Cl 5s A'43	86	86	86 +	2⅛
5 Kresge Co dep ctf	86	85	85	....
5 Leh P 6s A2026	67¼	67⅛	67⅛—	1¼
5 Lib McNaL 5s'42	63	60½	63 +	2
5 Lg Isl Lt 6s'45	90	90	90	....
2 Lou P&L 5s'57	82	82	82 —	1
6 Midw Util 5s '32	7	6¼	6¼—	⅜
7 do 5s '33	6	5½	6 —	1
18 do 5s '34	6	6	6 +	1
1 Minn P&L 4½s'78	84	84	84	....
2 Miss P&L 5s '57	70½	68⅜	68⅜—	⅛
10 Miss R P 5s'51	95	93½	95 +	1½
2 M WPPS5½sB'53	60½	60	60 —	2
8 Mu SS 6½s'37ww	6½	6	6	....
1 Narraganse 5s '57	93⅛	93⅛	93⅛+	⅛
17 Natl El P 5s'78	14	13⅝	13⅝—	1
1 Natl P&L5sB2030	60⅝	60⅝	60⅝—	1⅜
13 Natl P S 5s'78	24¼	23⅝	24¼—	⅛
1 Neb Pw 6s 2022	86⅜	86⅜	86⅜—	2⅛
3 Neisner Br 6s'48	24	24	24 —	1
1 Nev Cal El 5s'56	67½	67½	67½	....
4 N E G&E 5s '48	47⅝	47⅝	47⅝—	⅜
11 do 5s '47	47⅜	46½	47⅜—	1¼
5 do 5s '50	48⅝	48⅛	48⅝—	⅛
8 N E Pw 5½s '54	50⅝	50½	50½—	⅛
12 do 5s '48	48	47⅞	47⅞—	⅛
1 N Orl 5s '49	48	48	48	....
5 N Orl PS 4½s'35	65	65	65 +	1
47 N Y Ed 5s C '51	103⅛	102⅛	102⅝+	⅝
5 NY Fg Ins5½s'48	50	50	50	....
19 N Y P&L 4½s'67	89	88⅝	89 —	1
1 Niag F P 6s'50A	104⅛	104⅛	104⅛	....
2 No St P 4½s'61	85½	85½	85½—	1½
1 do 5½s '40	81	81	81 —	1½
1 No W Pw 6s'60	20	20	20 —	3
2 Ohio Ed 5s '60	92	92	92 —	....
3 O Pw 5s B '52	92	89⅜	89⅜—	3⅛
4 do 4½s D '56	90½	89½	90½—	⅛
12 Pac G&E4½s'57E	92	90⅝	92 +	⅛
14 do 5½s C '52	102⅝	102½	102⅝+	⅛
58 do 4½s F '60	92¼	92	92¼	....
5 Pac W G6½s'43	50½	50½	50½	....
4 Penn P 5s '56	89⅜	89⅜	89⅜—	⅛
1 Peo L&P 5s '79	1⅛	1⅛	1⅛	....
1 Phil R T 6s'62	55	55	55	....
1 Pied H E 6½s'60	54½	54½	54½+	1½
4 P S N Ill4½sF'81	78⅛	77⅝	78 +	⅛
2 Pug S P 5½s'49	68	67⅝	68 +	⅛
2 do 4½s D '50	58⅝	58⅝	58⅝+	⅛
1 Rad K Or 6s fp	50	50	50	....
5 Rep G 6s cod	12	12	12 —	1
1 Roch C P 5s'53	25⅝	25⅝	25⅝	....
2 S Ant P S5s'58	76	76	76	....
3 Sax P W 5s'32	36⅝	36⅝	36⅝+	⅛
1 Scripps 5½s '43	60½	60½	60½+	⅛
13 ShW&P 4½s'67A	65⅛	65	65⅛	....
1 do C 5s '70	70	70	70	....
24 do D 4½s '70	65	65	65 +	5
8 SEP&L 6s2025xw	68	67⅝	67⅝—	⅛
1 SoCalEdi 5s'39	102	102	102 +	⅛
28 do 5s '51	98⅛	98	98⅛+	⅛
8 do 5s '54	98⅛	97⅝	98	....
4 SoNatGas 6s'44	31⅛	31⅛	31⅛—	⅛
4 SoWLt&P 5s'57	57	57	57 +	2
5 SoWG&El 5s'57	63⅛	62⅛	62⅛—	1⅛
1 Std Inv 5½s'39	57	57	57 —	2
15 do 5s '39 xw	56⅛	56⅛	56⅛	....
6 Std P & Lt 6s'57	47⅛	47⅛	47⅛—	⅛
3 StdG&El 6s cv'35	58	57⅛	58	....
3 do 6s '51	50½	50	50½+	1
2 do 6s '66	53	53	53	....
1 StdTel 5½sA'43	34⅛	34⅛	34⅛	....
4 SupPolll 4½s'68	64⅛	64	64	....
1 do 4½s '70	63⅛	63⅛	63⅛+	⅛
6 Swift Co 5s'40	87⅛	87⅛	87⅛—	⅛
14 do 5s '44	99⅛	99	99⅛—	⅛
4 SyracuseLt 5s'57	96⅛	95⅝	96⅛+	1
4 TexPowLt 5s '37	97⅛	97⅛	97⅛—	⅛
10 Tex El Ser 5s'60	74½	73⅝	73⅝—	1¼
5 Ulen&Co 6s'44	15	15	15 —	⅛
1 UniLt&P 6½s'74	51	51	51	....
2 do 6s '75	50	50	50 —	2
2 UnLt&Ry 5½s'52	50	49	50 —	1
2 do 5s '32	100	100	100	....
3 U S Rub 6s'33	67⅛	67⅛	67⅛+	4½
11 do 6½s '37	25⅛	25	25 —	1⅛
5 do 6½s '38	25⅛	25	25 —	1
4 do 6½s '40	25	25	25	....
3 VirgPSer 5sB'50	61½	60	60	....
5 WaldAst 7s'54ww	4⅛	4⅛	4⅛+	⅛
2 WestUnG 5½s'55	76⅛	76⅛	76⅛+	⅛
12 WestTexUt 5s'57	45⅛	45⅛	45⅛—	⅛

FOREIGN BONDS.

No. thous.	High.	Low.	Close.	Net chge.
1 AgriMBk col7s'46	32	32	32 +	⅛
5 do 7s '47	32	31⅝	32	....
2 BogotaMBk 7s'47	26⅛	26	26⅛+	3⅛
3 CanNatRy 7sE'35	98⅛	98⅛	98⅛+	⅛
15 CenBkGer 6s'51B	33	33	33 +	⅛
1 ChileMBk 6s'31	15	15	15	....
1 ComPrBk 5½s'37	34⅛	34⅛	34⅛—	1⅛
1 DanishCon 5½s'55	69	69	69	....
1 DeptCaucaV 7s'48	4⅛	4⅛	4⅛	....
3 EurMtg 7s'67C	20	19⅝	19⅝—	⅛
3 EurEl 6½s'65xw	42⅛	42⅛	42⅛+	1
3 FinldRMBk 6s'61	39	39	39 +	1
1 FirstBGl 7s'57xw	38	38	38	....
7 GerConMun 7s'47	24⅛	24⅛	24⅛+	⅛
8 do 6s '47	20⅛	20⅛	20⅛	....
8 Gesfuerel 6s'53xw	37	36⅛	37 +	⅛
5 HambgEl 5½s'38	30	30	30	....
1 IsarcoHyEl 7s'52	51⅛	51⅛	51⅛+	⅛
1 LarutanGas 6s'35	38	38	38 —	1⅛
6 MontrlL&P 5s'51	86⅛	86⅛	86⅛+	⅛
1 do 5s B '70	83⅛	83⅛	83⅛	....
1 NipSlPow 6½s'53	40⅛	40⅛	40⅛+	⅛
5 ProvHano 6½s'49	19⅛	19⅛	19⅛—	2⅛
14 RuhrGas 6½s'53	19	18	18⅛+	⅛
1 Stinnes 7s'36xw	23⅛	23⅛	23⅛—	⅛
1 UnitElServ 7s'56	50⅛	50⅛	50⅛—	4½

CHICAGO BOARD OF TRADE STOCKS

	Sales.	High.	Low.	Close.	Prev. close.
Allied Mills	100	3⅝	3¼	3¼	3⅝
Corn Prod	100	32¼	32¼	32¼	32
El Bond & Sh	450	12½	12⅝	12⅝	12⅝
Gen Am Tank	300	17	16	17	17
N Amer Trust	100	1.80	1.80	1.80	1.80
Penn Co	100	1⅝	1⅝	1⅝	1⅝
Std Oil Ind	900	16	15⅞	16	15⅞
Studebaker	100	4½	4½	4½	4½

Total sales, 2,288 shares.

CHICAGO CURB EXCHANGE STOCKS

	Sales.	High.	Low.	Close.	Prev. close.
Corp Tr S	600	1.61	1.59	1.61	1.61
Ford Mtr	150	4	3⅝	4	3⅝
N H Pow	100	4½	4⅝	4⅝	4½
NoAmTS '55	200	1.68	1.67	1.67	1.69
Do '56	300	1.68	1.65	1.65	1.73
Std O Ind	100	15⅝	15⅝	15⅝	16⅛
Std O Ky	100	11¼	11	11	11

Total sales, 1,400 shares.

BONDS.

C R T 1st &ref6½'44	1,000	11	11	11	30½

INSURANCE STOCKS

Quoted by Miller Investment Co.:

	Bid.	Ask.		Bid.	Ask.
Aetna F.	19	21	Md Cas	4	5
Aetna Life	18	20	Mo St L.	4	4⅝
Am Newk	7	8	Nat Cas	7	8½
Balt A n	2	3	Nat Lib	2⅛	3
Boston	275	310	New Brun	9	11
Carolina	9	11	New W L	8½	10
Con Gen.	35	39	No Am L	8½	10
Ctl Assur	..	21	No Riv n	6½	7½
Ctl Cas	9	10	N W N L	66	71
Fireman's	6½	7½	Old Ln L	13	15
Frank Fi.	7	8½	Phoenix	35	37
Glens Fls	24	28	Pr Wash.	15	17
Globe & R	50	65	S P F&M	86	89
Gt Am F	9½	10½	Spgfd	50	56
Hanover	14½	15½	Sun Life	200	275
Hart Fire	30	32	Travels	360	380
Hart S B	33	37	U S Fire	10	11½
Home Ins	9	10	Westchr.	8½	10½
Lin Nt L.	31½	34			

NEW YORK BANK STOCKS

Quoted by Otis & Co.:

	Bid.	Ask.		Bid.	Ask.
‡Banker T.	40¼	50	Fifth Av	1330	1430
*Bk Man	20¼	20⅝	First Nat	1300	1330
Bk N Y & T	300	310	Guar Tr	244	247
Bklyn Trust	167	177	Har Nat	1310	1350
*Cent Han	109	111	‡Irving Tr	16	16½
*Chase N	29¼	29¾	†Mfrs Tr	24⅛	25
‡Chemical	29½	30½	*Nat City	35½	35⅝
Commercial	118	123	†N Y Tr	76	78
‡Continental	12⅛	13⅛	†Pub Nat	20⅛	20⅝
*Corn Exc	49	51	*Title G	38	40
†County Tr	19	21	U S Trust	1370	1400
*Emp Tr	22	22⅝			

†$10 par. *$20 par. ‡$25 par.

Advertising Agent Wanted

to share space and complete facilities, of which this agency has some surplus. Exceptional opportunity for a high grade advertising agent with adequate billing to either "double up" temporarily or merge, greatly reducing his overhead. Pleasant and dependable personalities. Credit and general standing high. Mutually satisfactory terms. Principals may address owner in confidence. Address O B 56, Tribune.

WHEAT HIGHER, THOUGH CORN HITS NEW LOW

Late Buying, Export News Aid Former.

BY CHARLES MICHAELS.

While belated liquidation made its appearance in wheat early yesterday, there was not the pressure on the market so much in evidence of late. Prices failed to get as low as on Friday. Stubborn resistance was shown to selling. Toward the last, evening up on the part of the local element for over the week-end combined with buying by professionals and eastern commission houses. A rally followed, with the close within a fraction of the top, with net gains of ⅝@1c. May finished at 54½@54⅝c; old July, 57½@57⅝c; old September, 59⅞@60c, and December, 63⅝c.

Crop reports as a whole from the winter wheat belt showed improvement, but had comparatively little effect on the market. Prices advanced after the issuance of the Miller-Bennett report suggesting a yield of 481,000,000 bu, compared with the government April figures of 458,000,000 bu and with last year's final returns of 787,000,000 bu. The abandoned acreage was estimated at 11.3 per cent, or somewhat less than the government's tentative figure of a month ago.

Foreigners Buy Freely.

R. O. Cromwell, Lamson Bros. & Co. crop expert, who recently returned from an extensive trip over the southwest, in commenting on the winter wheat crop yesterday, said recent rains in sections where the condition was 75 or over had caused some improvement, but where the condition was below 75 in early April the prospect shows no improvement or deterioration.

"Certain damage," Mr. Cromwell said, "mainly weakness from freezing, extending well into the center of the southwest, after excluding abandonment, probably will not be overcome under any condition and the permanency of this damage is more apparent since the rains than before they were received. Frozen plants not killed usually reveal their weakness most at filling time. Improvement of foliage is being reported by the trade as improvement in prospect in many cases."

There was considerable activity in export circles for a Saturday, with sales of 800,000 to 1,000,000 bu wheat estimated as having been sold for export, largely Manitobas, but it was known that 200,000 bu hard winter had been sold during the day, while on Friday 500,000 bu of domestic grain was disposed of abroad. Germany will buy 3,750,000 bu wheat in the immediate future, while Spain was reported as in the market for nearby shipment grain from any country.

Cash interests were good buyers of May wheat locally against sales of July, and there was also closing of spreads between here and outside markets. Liverpool closed ½@⅝c per bu higher, despite prospects of liberal deliveries on May contracts Monday. Buenos Aires was ¼@⅜c higher for the day, while Winnipeg was ⅛@½c higher. May in the latter closed at 59⅞c in Canadian funds.

Corn Drops to New Low.

Liquidation in volume was under way in corn again, with all deliveries selling at a new low for the season. May received fair support at 29c early, but finally broke to 28⅝c, a new low since March, 1898, and within ⅝c of the inside figure on the 1897-'98 crop. The nearby delivery went to 3¾c under the July, the widest difference so far, which led to free buying of the May against sales of the deferred future by cash interests. Short covering toward the last in sympathy with the strength in wheat caused a good rally, with the close unchanged to ½c lower. May was 28⅞@29c; July, 32⅞@33c, and September, 35½@35⅝c at the last.

Country offerings of cash corn were much smaller, with 37,000 bu reported booked to arrive, while shipping sales were 52,000 bu. There were inquiries in the market from the east for full cargo lots, and if the May will settle down it is expected that a large cash business will result.

May corn in Buenos Aires closed at 29⅝c, or ⅝c over the same delivery in Chicago, and it was regarded as probable that a little export business developed at the seaboard, presumably for nearby shipment. According to advices from the east congress has or will appropriate $1,500,000 for the purchase of bran to be used as bait in fighting the prospective plague of grasshoppers anticipated in the west this year. This development has caused a strengthening in the bran market in the east.

Oats failed to follow corn into new low ground, receiving good support on the breaks and closed ⅛@⅜c higher. May finished at 21½@21⅝c; July, 22c; September, 22⅝@22¾c, and December, 24⅝c.

All deliveries of rye sold at a new low for the season Saturday, due to a continuation of liquidation. Talk of a good export business and buying by cash interests brought a rally toward the last and the close was ⅛@¼c higher. May was 36⅝c; July, 39⅜c, and September, 41⅞c at the last. The Miller report estimated the crop at 45,000,000 bu, against 33,000,000 bu harvested last year.

METALS.

NEW YORK, April 30.—(AP)—Metals, including steel, nominally unchanged.

PRINTING SALES EXECUTIVE

Unusual opportunity is open to a young man who has successfully sold upwards of $50,000 a year in high grade color and advertising printing. Plant is aggressive in spirit, financially sound, with creative, art and typographic layout departments. Equipment modern and up-to-date. Prices consistent with today's market. Write fully, since our people know of the advertisement.
Address O B 415, Tribune.

TAX WARRANTS
Bought—Sold—Quoted
GATZERT COMPANY
231 S. La Salle St.—Central 6100
CHICAGO

CASH·GRAIN NEWS

Official receipts of grain at Chicago Saturday: Wheat, 29 cars; corn, 188 cars; oats, 39 cars; rye, 28 cars; barley, 6 cars.

Range of cash grain prices in leading markets follow:

WHEAT.

	Chicago.	Kansas City.	St. Louis.
No. 1 red.	....	49½@49½	53½@54
N. 2 red.	55½	49½@49¾	53½
No. 3 red.	55	49⅝	53
No. 3 yel.	54⅝	....	....
No. 1 hd.	....	50¼@51	....
No. 2 hd.	....	49⅛@55	56½
No. 3 hd.	....	50 @52½	....
No. 4 hd.	....	48¼@67	....
	Chicago.	**Winnipeg.**	**Minneapolis.**
No. 1 nor.	....	60½	64⅛@66⅛
No. 2 nor.	....	52⅝	62¼@64½
No. 3 nor.	....	58⅝	63⅛@65⅛
No. 1 d.n.	....	....	64⅛@73⅛
		Toledo.	**Omaha.**
No. 2 red.	....	56 @57	....
No. 2 hd.	....	....	49½

CORN.

	Chicago.	Kansas City.	St. Louis.
No. 2 mx.	....	30 @32	30½
No. 3 mx.	....	28½@30	....
No. 4 mx.	....	27 @28½	....
No. 2 yel.	31 @31½	35 @36	30½@31
No. 3 yel.	30 @30⅝	33 @34½	29½@30
No. 4 yel.	30½	31 @32½	....
No. 2 wh.	31 @31¼	30½@31½	....
No. 3 wh.	....	30	....
No. 4 wh.	....	27 @28½	....
	Milwaukee.	**Omaha.**	**Peoria.**
No. 4 mx.	....	26	....
No. 2 yel.	....	....	29 @29½
No. 3 yel.	....	....	28½
No. 6 yel.	....	23	....
No. 2 wh.	....	28½	....
No. 3 wh.	....	....	27½
	Minneapolis.	**Buffalo.**	**Toledo.**
No. 2 yel.	34 @35	....	33 @34
No. 3 yel.	32 @33	....	....
No. 2 mx.	29 @30	....	....

OATS.

	Chicago.	Kansas City.	St. Louis.
No. 2 wh.	22 @22½	30½@31½	22½
No. 3 wh.	21 @22¼	24 @27	....
	Milwaukee.	**Omaha.**	**Minneapolis.**
No. 2 wh.	....	....	22⅝@23⅝
No. 3 wh.	....	....	21⅝@22⅝
No. 4 wh.	....	....	20⅝@21⅝
	Buffalo.	**Toledo.**	**Peoria.**
No. 2 wh.	....	25½@26½	....

RYE, BARLEY, AND FLAX.

	Rye.	Barley.	Flax.
Chicago	37½	42 @55	1.33½
Milwk	....	48 @55	....
Mnpls	38 @39½	34 @53	1.33½
Duluth	37⅝@38⅝	31½@43½	1.32½@34½

CLOVER AND TIMOTHY.

	Cash.	Oct.
Clover—		
Chicago, per 100 lbs.	9.00@13.75	......
Toledo, per 60 lbs.	9.00	......
Timothy—		
Chicago, per 100 lbs.	3.00@ 3.25	......

PRODUCE MARKETS

Broilers are now being sorted into weights over and under 2 lbs. Old roosters were ½c lower, but other poultry sold at former prices. No receipts. Potatoes were steady. Receipts, 106 cars, with 194 cars old and 17 cars new on team track. Butter was ¼@½c lower and eggs unchanged to ½c higher.

WHOLESALE CREAMERY BUTTER PRICES.

	Chicago Whole milk.	Chicago Centralized.	New York.	Boston.	Philadelphia.
93 score	20¼	....	21½	....	22½
92 score	19¾	....	20½	21	21½
91 score	18¾	....	20½	20½	21
90 score	18½	19	20¼	20½	20½
89 score	18	18½	19⅝	20	20
88 score	17	17½	19	19½	....
87 score	16½	....	....	....	....
86 score	16	....	....	....	....

BUTTER PRICES TO CHICAGO RETAILERS.

Score—	Tubs.	Prints.	Cartons.
Best [92-93]	.22 -23	23 -24	24 -25
Good [89-91]	.20 -21	21½-22½	22 -23

WHOLESALE CHEESE PRICES.

	Chicago.	Boston.	New York.	Philadelphia.
Flats	....	....	10½-13	....
Twins	9⅝-10¼	11½-13	....	....
S. Das.	10¼-10⅝	12 -13	11¼-11⅝	11¼-11⅝
Y. Ams	....	12 -13	11½-12½	....
Lghns.	10¼-10½	....	....	11¼-11⅝

LIVE POULTRY—WHOLESALE.

Turkeys	15@20c	Old roosters	7½c
Hens	13@15c	Stags	11c
Leghorn hens	12c	Leghorn broilers	20c
Broilers	19@21c	Ducks	11@14c
Rock broilers	20@22c	Geese	8c

FRESH EGGS.

Fresh grade firsts	12@13¼c
Extra firsts	12⅝@13⅝c
Current receipts	11@11¼c
Dirties	10½c
Checks	10c

VEAL CARCASSES.

50@80 lbs......4@5c | 90@100 lbs......6@7c
70@80 lbs......5@6c | 110@120 lbs......8c

WHOLESALE DRESSED BEEF.

	Yearlings.	No. 1.	No. 2.	No. 3.
Ribs	18	19	17	10
Rounds	14	12	11½	9
Chucks	11	9	8⅝	7

POTATOES.

Wisconsin, 100 lbs, No. 1	$ .75@ .85
Idaho, russets, No. 1	1.25@1.35
Texas, new, sacked, No. 1	4.00

OCTOBER EGGS ADVANCE

Active buying carried October eggs to the year's high of 16⅝c on the Chicago Mercantile exchange yesterday but heavy selling caused a reaction to the previous closing level. Butter was unchanged. New buying and covering appeared in October eggs shortly after the opening and the price moved ahead. However, profit taking and new selling pressure which developed in the last few minutes erased the gain. The early buying was prompted by storage reports which revealed another increase in the shortage. Butter lacked feature. The storage reports were slightly less favorable than last year. Sales: Butter, 10 cars; eggs, 76 cars. Prices follow:

BUTTER.

Stor. stands—	Open.	High.	Low.	Close.	Prev. close.
November	18⅝	18⅝	18⅝	18⅝	18⅝

EGGS.

Refg. stands—	Open.	High.	Low.	Close.	Prev. close.
October	16½	16⅝	16⅝	16⅝	16⅝
Stor. pkd firsts—					
May	14¼	14¼	14¼	14¼	14¼

GASOLINE AND OILS.

GASOLINE—Including tax: Red Crown, service station, 16c; Stanolind blue, service station, 13½c; ethyl, 19c. CARBON—Perfection, 10c. FUEL OIL—Stanolind, tank wagon, 1 to 100 gals, 8c; over 100 gals, 6c. TURPENTINE—53c. LINSEED OIL—Raw, 60c; boiled, 63c. DENATURED ALCOHOL—Drums, 46c. WHITE LEAD—Per 100 lbs, $12.00.

Buy or Sell CORN NOW?

Are higher or lower prices warranted by the fundamental situation? If interested send today for sample Daily Letter and free copy of book "*How to Trade in Grain and 10 Scientific Trading Rules.*" Our service forecasts coming market moves.
POWARD'S GRAIN SERVICE
Dept. C. T., 327 So. La Salle St., Chicago, Ill.

TERMS OF SUBSCRIPTION OF THE TRIBUNE

Orders for mail subscription must be accompanied by remittance to cover.

Rates in Illinois [outside of Chicago], Indiana, Iowa, Michigan and Wisconsin:
Daily without Sunday one year, $5.00; six months, $2.50; three months, $1.25; two months, $1.00; one month, 50c.
Daily with Sunday, one year, $12.50; six months, $6.25; three months, $3.15.
Sunday only, one year, $7.50; one month $1.00.

Rates of subscription in postal zones 3 and 4 [measured from Chicago], outside of Illinois, Iowa, Indiana, Michigan, and Wisconsin:
Daily without Sunday, one year $7.50; one month, $1.00.
Sunday only, one year, $7.50; one month, $1.00.
Daily and Sunday, one year, $15.00; one month, $2.00.

Rates for subscription in zones 5, 6, 7, and 8 [measured from Chicago], Canada, Mexico and Foreign:
Daily without Sunday, one year, $12.00; one month $1.50.
Sunday only, one year, $7.50; one month $1.00.
Daily and Sunday, one year, $19.50; one month, $2.50.

Give postoffice address in full, including county and state. Remit in express money order, draft, or in registered letter at our risk to The Tribune Company, Publishers Tribune Square, Chicago.

We cannot be responsible for currency sent through the mail.

Persons wishing to take The Tribune by carrier may order it by postal card or telephone Superior 0100. When delivery is irregular, make complaint.

All unsolicited manuscripts, articles, letters, and pictures sent to The Tribune are sent at the owner's risk, and The Tribune company expressly repudiates any liability or responsibility for their safe custody or return.

MEMBER OF THE ASSOCIATED PRESS.

The Associated Press is exclusively entitled to the use for publication of all news dispatches credited to it or not otherwise credited to this paper, and also to the local news published herein. All rights of republication of special dispatches herein also are reserved.

COTTON LOWEST IN YEARS

Added to the loss of more than $2.00 a bale in cotton on Friday, there were additional declines of slightly under to slightly over $1.00 in Saturday's trading at Chicago, with similar losses in outside markets.

General rains were the chief cause of the decline combined with apprehensions as to what the government intends to do with the 1,300,000 bales of stabilization cotton after expiration of the present agreement to hold the cotton off the market until Aug. 1. There were good declines in the visible supply of both American and other kinds of cotton during the week, with the movement into sight according to Hester 124,896 bales against 128,792 bales last week and 106,339 bales a year ago. For the season to date the movement aggregates 14,852,880 bales compared with 13,417,320 bales the previous season. Carry over in the United States on April 1 was 12,984,000 bales, or an increase of 3,562,000 bales in excess of April 1, 1931, as given by the department of agriculture. This is the largest carry over on record. Spot were off 25 points at New Orleans and New York, both markets quoted at 5.60c, or the same as Houston, with Galveston 5.65c. Prices follow:

CHICAGO MARKET.

	High.	Low.	Close.	Prev. close.	Last year.
May	5.59	5.55	5.59	5.77	9.50
July	5.95	5.68	5.73	5.95	9.72
October	6.16	5.91	5.94	6.16	10.05
December	6.28	6.05	6.07	6.30	10.32
January	6.34	6.12	6.12	6.37	10.45
March	6.51	6.31	6.31	6.54	.....

NEW ORLEANS MARKET.

	High.	Low.	Close.	Prev. close.	Last year.
May	5.62	5.45	5.45	5.69	9.40
July	5.87	5.59	5.59	5.85	9.61
October	6.07	5.81	5.81	6.06	9.96
December	6.19	5.96	5.96	6.18	10.21
January	6.24	6.11	6.11	6.25	10.32
March	6.33	6.20	6.20	6.43	.....

NEW YORK MARKET.

	High.	Low.	Close.	Prev. close.	Last year.
May	5.69	5.44	5.44	5.72	9.38
July	5.86	5.61	5.63	5.86	9.64
October	6.09	5.85	5.86	6.08	9.99
December	6.21	6.00	6.00	6.22	10.21
January	6.28	6.08	6.08	6.28	10.34
March	6.42	6.22	6.23	6.42	10.54

BIDS AND OFFERS

Range of prices on bids and offers, good all day Monday, follow:

WHEAT.

	Offers High.	Offers Low.	Offers Close.	Offers High.	Offers Low.	Offers Close.
May	53⅝	53⅝	53⅝	55⅝	55⅝	55⅝
July	56½	56½	56½	58⅝	58⅝	58⅝
Sept	59	58⅝	59	61⅝	61⅝	61⅝
CORN.						
May	28⅛	28⅛	28⅛	30⅛	29⅝	30⅛
July	32½	32⅝	32½	33⅝	33⅝	33⅝
Sept	35⅛	35	35	36⅛	36	36⅛
OATS.						
July	22	22	22	22¼	22¼	22¼
Sept	22⅝	22⅝	22⅝	22⅞	22⅞	22⅞
RYE.						
May	....	....	....	38	38	38
July	39¼	38⅝	38⅝	....	....	....

GOOD ALL THIS WEEK.

Bids	Wheat.	Corn.	Oats.	Rye.
July	53½	31	21	35½
Sept	56½	33	21⅝	38
Offers	**Wheat.**	**Corn.**	**Oats.**	**Rye.**
July	62½	35½	23¼	44½
Sept	65	38¼	23⅝	46½

GRAINS·IN·ALL MARKETS

	Open.	High.	Low.	Close Apr.30, 1932.	Close Apr.29, 1932.	Close May 2, 1931.
May Wheat.						
Chgo	.53⅝	.54⅝	.53⅝	.54½	.53⅝	.84¼
Kas C	.48⅝	.49	.47⅝	.48⅝	.48⅝	.74⅝
Mpls	.60⅝	.61⅝	.60½	.61⅝	.60⅝	.78⅝
*Dlth	.....	.....	.....	.56⅝	.54⅝	.74
Wpg	.59⅝	.60⅝	.59½	.59⅝	.59⅝	.62
Lvpl	.55⅝	.55⅝	.55⅝	.55⅝	.55⅝	.65⅝
July Wheat.						
Chgo	.56⅝	.57⅝	.56⅝	.57½	.56⅝	.63⅝
Kas C	.50	.50⅝	.49⅝	.50⅝	.50	.57⅝
Mpls	.61⅝	.61⅝	.61⅝	.61⅝	.61⅝	.74⅝
*Dlth	.54	.55⅝	.54	.55⅝	.53⅝	.72⅝
Wpg	.62	.62⅝	.61⅝	.62¼	.62	.63½
Lvpl	.58¼	.58¼	.58⅛	.58⅛	.57½	.67⅝
September Wheat.						
Chgo	.59⅝	.60⅛	.58⅝	.59⅝	.59½	.63¼
Kas C	.52	.52⅝	.51⅝	.52⅝	.51⅝	.56⅝
Mpls	.59¼	.59⅝	.58⅝	.59⅝	.59	.65⅝
*Dlth	.53⅝	.54⅝	.53⅝	.54½	.52½	.60⅝
October Wheat.						
Wpg	.64⅝	.65⅛	.64½	.65	.64½	.65½
Lvpl	.61	.61	.60⅝	.60⅝	.60¼	.69⅝
December Wheat.						
Chgo	.62⅝	.63⅝	.62¼	.63⅝	.62⅝	.66⅝
Kas C	.54½	.55⅝	.54½	.55⅝	.54⅝	.....
May Corn.						
Chgo	.29⅝	.29⅝	.28⅝	.29	.29½	.55⅝
Kas C	.30½	.30½	.29⅝	.30⅝	.30⅝	.50⅝
July Corn.						
Chgo	.32⅝	.33	.32⅝	.33	.33⅛	.57⅝
Kas C	.33	.33¼	.32⅝	.33¼	.33¼	.53⅝
September Corn.						
Chgo	.35½	.35⅝	.35	.35⅝	.35⅝	.57⅝
December Corn.						
Chgo	.36	.36	.35¼	.36	.36	.50½
May Oats.						
Chgo	.21½	.21⅝	.21⅛	.21½	.21¼	.26⅝
Mpls	.20⅝	.20⅝	.20⅝	.20⅝	.20⅝	.24⅝
Wnpg	.36½	.36⅝	.35⅝	.35⅝	.36⅝	.28⅛
July Oats.						
Chgo	.21⅝	.22⅛	.21⅝	.22	.21⅞	.26⅝
Mpls	.21⅝	.21⅝	.21⅝	.21½	.21⅝	.25¼
Wnpg	.33⅝	.34	.33⅛	.33⅝	.34	.28⅛
September Oats.						
Chgo	.22⅝	.22⅞	.22⅝	.22⅝	.22⅝	.27⅝
Mpls	.21⅝	.21⅝	.21⅝	.21½	.21⅝	.25¼
October Oats.						
Wnpg	.31¼	.31¼	.30⅝	.31	.31⅝	.30½
December Oats.						
Chgo	.24⅝	.24⅞	.24⅝	.24⅝	.24⅝	.29⅝
May Rye.						
Chgo	.35⅞	.37⅛	.35¼	.36⅝	.36½	.32½
Mpls	.34⅝	.35½	.34½	.35½	.34⅝	.31¼
Dlth	.....	.....	.....	.36⅝	.36⅝	.31¼
Wnpg	.39⅝	.40½	.39¼	.40	.39¼	.32½
July Rye.						
Chgo	.39	.40	.38¼	.39⅝	.39½	.35¼
Mpls	.36⅝	.37	.35⅝	.37	.36⅝	.33¼
Dlth	.....	.....	.....	.37⅝	.37⅝	.33
Wnpg	.41	.41¼	.40⅛	.41¼	.40⅝	.34
September Rye.						
Chgo	.41¼	.42	.40⅝	.41¼	.41⅝	.37
Mpls	.37⅝	.38½	.37⅝	.38½	.37⅝	.35½
October Rye.						
Wnpg	.43¼	.43⅛	.43	.43¼	.42⅝	.36⅝
May Barley.						
Mpls	.34⅝	.35½	.34⅛	.35½	.34½	.32⅞
Wnpg	.40⅝	.41	.39⅝	.39⅛	.41	.30½
May Flaxseed.						
Mpls	1.29	1.30	1.28⅝	1.29½	1.30	1.51
Dlth	1.32¼	1.32¼	1.31½	1.31½	1.32	1.55½
Wnpg	.89¼	.89½	.88½	.88½	.89½	1.05

*Durum. †Exchange, $3.65; Friday, $3.65.

RAW SILK.

NEW YORK, April 30.—(AP)—Raw silk futures closed steady; sales, 90 bales. May, $1.33@1.34; July, $1.35@1.39; September, $1.40. Open market quotations [sixty day basis]: Shanghai steam extra B, $2.60; Canton double extra A, 14-16s, $1.80. Japanese crack, double extra, $1.60.

PIT NOTES

May liquidation in all grains and provisions appeared ended without any trouble at the close Saturday. There was a great deal of excitement and uneasiness. Now traders are looking for better markets. The private crop reports on wheat are due on Tuesday. Expectations are that they will show around 460,000,000 to 485,000,000 bu of winter wheat. The private average last month was 500,000,000 bu and the government's 458,000,000 bu.

Expectations are that deliveries of wheat on May contracts on Monday will be around 700,000 to 1,000,000 bu or more, corn and oats 500,000 to 800,000 bu each, and rye 700,000 to 800,000 bu. It is believed that all deliveries will be promptly cared for.

Germany is expected to import 3,700,000 bu of wheat within the next two months under the lower tariff revision. This movement is due to scarcity of domestic wheat there.

CHANGING MARKET IN LARD

Trading in lard was mainly in buying the May and selling the deferred futures, with a fair business in all and a close of 2½@5c net higher. Bellies were unchanged to 7½c lower nominal. Liverpool lard was unchanged to 3d higher. Export clearances of lard were 812,670 lbs. Hogs were down to new lows, with good receipts expected Monday and during the coming week. Packing in Chicago since March 1 aggregate 971,000, against 1,060,000 last year. Prices follow:

Clear Bellies.

	High.	Low.	Close Apr.30, 1932.	Close Apr.29, 1932.	Close May 2, 1931.
May	.....	.....	4.15	4.15	9.15
July	.....	.....	4.25	4.30	9.50
Sept.	.....	.....	4.45	4.52	.....
Lard.					
May	4.22	4.20	4.22	4.20	8.1[illegible]
July	4.37	4.35	4.37	4.32	8.3[illegible]
Sept.	4.50	4.47	4.50	4.45	8.3[illegible]
Oct.	4.47	4.47	4.47	4.42	8.4[illegible]

HIDE FUTURES

Prices on the New York Hide exchange, for the first time in many weeks, moved upward during the period ended April 29, showing net gains of from 25 to 40 points over the previous week. Although the market moved irregularly during the first few days, resistance to selling pressure steadily increased, reflecting the improved tone in the spot markets.

Slight fractional advances were recorded in some of the domestic spot hide prices during the course of the week and packers appeared less inclined to press sales.

Trading Saturday was slow with no sales reported. Prices were nominally unchanged to 5 points lower. Closing bids—old contracts—June, 4.35c; September, 5.05c; December, 5.60c; March, 6.00c. New contracts: June, 4.35c; September, 5.05c; December, 5.65c; March, 6.00c.

this method can help you find
TENANTS FOR SUMMER COTTAGES

MAIL THE COUPON TODAY FOR COMPLETE INFORMATION

There are thousands of people in Chicago and suburbs who will want to rent cottages for a few weeks or months this summer—

They are looking around now for the resorts in which to locate.

Practically all of these people read the Chicago Sunday Tribune. When they start looking for a summer cottage, they turn to the Tribune's big want ad section.

SUCCESSFUL OWNERS USE THIS METHOD

For years, owners throughout the middle west have used this section to advertise their cottages. The Tribune, reaching more than a million families every Sunday, has the attention of those who rent cottages every season, and of many new prospects now planning to rent one for the first time.

Through Tribune Want Ads these prospects quickly locate the vacation sites they seek, and advertisers get the inquiries they are after.

WRITE FOR INFORMATION

Some cottage owners are already advertising in the Tribune. Others will soon begin to tell Chicago families about their cottages. If you want to make this a successful season for your cottages, start to use this quick, low-cost method at once!

Write to the Tribune for full information. Just clip the coupon today and take the first step to a prosperous season for the cottages you want to rent. Mail the handy coupon now!

CHICAGO TRIBUNE
Room 1015 Tribune Tower, Chicago, Illinois.

Gentlemen: Without cost or obligation to me please tell me how Chicago Tribune Want Ads can help keep my summer cottages full all season.

NAME ....
ADDRESS ....
TOWN .... STATE ....

Chicago Sunday Tribune
THE WORLD'S GREATEST NEWSPAPER
MAY 1, 1932.

SEE TODAY'S MANY BUSINESS OPPORTUNITIES

BUSINESS DIRECTORY.

Aquariums and Supplies.

HEALTHY TROPICAL FISH AT REDUCED prices. Buy from us and save money. A square deal is our motto. Sunday special: Blood red or gold Platys, 38c; Gourami, 48c; Helleri, 10c; Guppyi, 5c; Bettas, all colors, 65c; large Zebra Danios, 38c; Malabaricus, 38c; Tetra von Rio, 45c; Airplane, 65c; Rubropictus, 65c; Angel Fish, 99c; Corydoras, $1.75; Plecostomus, $2.50. Plants, 30c doz. Clean gravel, 1c lb. Imported foods, 3 for 25c. Shrimp or Daphnia, 14c. Large dip tubes, 18c. Traps, 90c. Food troughs, 24c. Trocaite, 25c. Cement, 20c lb. Feeding rings, 5c. Pep, 5s. Thermometers, 20c. Worms, 15c. Reflectors, 75c. Guar. tanks, no junk, strong metal frame, selected glass. 5 gal. bulb edge, $2.00; 4 gal. $1.00. 5 gal., $1.24; 7 gal. $1.75; 10 gal., $2.24; 15 gal., $3.50. Enjoy your ride and shop later at BARRY'S. Always open. 2848 Milwaukee.

ROSY BARB, 25C; STRIPED BARB, 45C; Red Helleri, 50c; Bl., Red Platy, 45c; Caudovittatus, 45c; yg. Platy, 10c; Helleri, 10c; Paradise, 10c; Dace, 10c; Geha-Wawil, 3-25c; feed ring, 5c; lg. Diptube, 20c; Thermo, 2-25c; 100 dz. Aquar. ornaments, 5c up; gravel, 1c; 5 more cans fish due today. Tanks, 1½ gal., 75c; 2 gal., 85c; 5 gal., $1.25; 7½ gal., $1.75; 10 gal., $2. NEPTUNE, 315 S. Western.

HERE IS THE GREATEST VALUE.
A One Cent Sale Today Only
on Pristellas and Blood Fin. Tetras.
See the newest Jewel Aquariums, large variety of Fish and Fancy Plants Daphnia. Modern Pet Shop, 144 W. North-av.

BLACK MOLLIES, RED HELLERI, RED Platys, $1. Dwarf Gourami, Black Helleri, White Worms, Water Fleas, 25c; 10 gal., $2.50; large gold fish for outdoors; Turtles, Lizards, Alligators, Monkeys, Parrots. Mayfair Pet Shop, 4829 Elston at Lawrence.

PLANT GARDEN IN OLD AQUARIUM FOR Mother's Day; 25 varieties plants, 5c up; plants, soil, sand for 2 qt. aquarium, mailed, $1; complete aquarium gardens, $1 to $7.50. Amling Bailey, 2749 Armitage-av.

EVERYTHING IN FANCY FISHES, WATER-plants, aquariums, etc., at lowest prices. Rich illustrated aquarium fish book free to visitors. If mailed 10c. German's Aquarium, 3823 N. Richmond. Open Sun.

B. SCHORR'S SUNDAY SPECIAL: FRESH water flounders. Water Fleas; also 61 popular varieties of tropical fish. 4702 N. Kedzie. Open Sunday, 9-4.

DWARF GOURAMI, HELLERI, RED-BLACK Platys, Pristellas, Rubropictus, and other varieties, 637 W. 63d-st. Warner's Seed Store, Opp. Southtown theater.

FOR REAL VALUE SEE US—GUPPYE, 3 for 10c; red platys and blue Bettas, 50c; dwarf gourami, reas. 615 N. Kedzie.

BETTAS, BLUE AND GREEN, BREEDERS, $2.50 pr.; Angel Fish, $1; Gourami's, 25c. Universal Aquarium, 4338 W. Cortez.

TROPICAL FISH OF ALL KINDS; BREEDing platys; red, black, mixed, 38c. Free guppyi. Brownie, 6920 S. Irving-av.

GRAVEL FREE WITH AQUARIUMS; thermometers, 2 for 25c; feed rings, 5c. Black Mollies. Ed's, 1951 N. California.

ALL KINDS OF TROP. FISH AT REAS. prices. Buy water lilies, hyacinths for your pool now. A. JELINEK, 2840 N. Kedzie.

70 VARIETIES OF HEALTHY TROPICAL fish, priced right. L. G. Smith, Naperville-rd., off Adams-st., Westmont, Ill.

GOOD SIZE RED AND BLACK PLATYS, 50c. 341 Stanley-terr., 3d floor.

FRESH, DRIED SHRIMPS; PLANTS; aquar.; trop. fish. Marie's, 3632 N. Western.

TROP. FISH AND CANARY BREEDING boxes; low prices. 2029 W. Chicago-av.

AQUAR., 5 GAL., $1; 8, $1.55; 10, $1.75. Ship anywhere. 1816 N. Girard-st.

SEE OUR BARGAINS IN 21 GAL. TANKS, ¼ in. plate glass, $8 ea. 1053 W. Madison.

Advertising.

I WRITE LETTERS THAT GET RESULTS; advertising advice free; no bus. too small, none too large; 15 yrs. experience. Harrison 1633, or address A E 490, Tribune.

Billiards and Bowling.

7 4½X9 POCKET TABLES; 1 5X10 BILliard table, 1 5x10 snooker table; all fully equipped. 3140 W. 63d. Pros. 0458.

FOR SALE—2 POCKET POOL TBL., 1 BILliard tbl., 4½x9, cheap. 944 N. Wells.

Cameras and Optical Goods.

16 M. M. CIME. FILM IN COLORS BY "Natural Colors Exclusive Process." Inquiries invited. Natural Colors Photo Service. 2121 Bradley-pl., Chicago office.

MUST SACRIFICE B. AND H. MOVIE CAMera and projector; no reasonable offer refused. Phone Wilmette 2541. 229 6th-st.

STUDIO CAMERA, F. 4 PORTRAIT LENS. 19 in. focus, 5x7 adapt. back. Pack. shut. Ex. cond., $50. Address D O 3, Tribune.

3¼X4¼ R. B. GRAFLEX SERIES B KOdak anastig. lens, 4.5 and roll holder. $67.50. Midwest Photo, 30 E. Randolph-st.

WTD.—KODAK AUTO FOCUS ENLARGER. 5x7 view or H. P.; trade 3¼x4¼ Auto Graflex for 4x5-18" f.l.16. Address G 390, Tribune.

TRADE OR SELL—NEW 2¼X2¼ ROLLEIflex F. 45 lens in case for 16 mm. movie camera; want B&H 75 or Eastman. Uni. 5130.

EASTMAN KODATOY COMPL. WITH EXtension arm and motor. $18. Bev. 2440.

WTD.—B. & H. MOVIE OUT.; ALSO LEICA camera. Dick, Eng. 3000. 6316 Wentworth.

Exterminators.

ARE YOU MOVING OR HOUSECLEANING? Get RIDEM the B. Bug-roach dest. Money back if it fails 1 app., all you need; $1.50 val. $1. Del. par. post in plain pack. Send $1. Stone Mfg. Co., 828 N. Clark. Del. 5207.

YOUR FLAT EXTER. FOR B. B. ROACHES etc., $3.50; wk. guar.; no odor or muss; preparation for sale. $2 gal.; sprayer free. Public Exter. Co., 828 N. Clark. Del. 5207.

Electricians.

ELECTRICAL REPAIRING OF ANY NAture at reasonable rates. For immediate service, phone NEVADA 7786.

Furniture Repairing & Upholstery.

UPHOLSTERING, DRAPERIES, SLIP COVers, furn. refin., repairing, painting, dec., very reas. 4454 Cottage Grove. Atl. 3061.

HIGH GRD. UPHOLSTERING, FURN. REP., reweb., at your home, reas. Graceland 2180.

FURN. CLEANED, MOTHPROOFED, REpaired; moths killed; reas. Belmont 2824.

Floor Finishers.

E. B. MOORE & CO., ESTAB. 54 YEARS. Hardwood floors, laid, scraped, cleaned, finished; reasonable; estimates free; special Moore's wax, 2 lbs., $1. New address Rm. 924, 185 N. Wabash-av. Phone Fra. 5494.

Golf Equipment.

WILL PRINT YOUR NAME ON EVERY DOZEN GOLF BALLS YOU ORDER.
WILSON CAPITAL, $4 DOZ., $2.95.
WILSON SUCCESS, $6 DOZ., $4.
WILSON WALKER CUP, $9 DOZ., $6.
Other golf balls low as $2.25 doz. Send for our prices on golf club sets.
The Service Store. 2206 S. Cicero-av.

$2,500 MIN. GOLF SET, $75. Ideal for home or vac. lot. Plaza 0649.

Heating and Plumbing.

ONE OF AMERICA'S LEADING OIL BURNer companies offers 40 oil burners at cost; underwriter approved, pump type burner, General Elect. or Mmpls. controls, tank and complete accessories, delivered $195; installation, $45; free service 5 years; cash or terms. Phone Irving 2859 Grovehill 0547. Edgewater 7317.

KEWANEE GARBAGE BURNER AND HOT water heater, 300 gal. capacity, almost new. 3438 Indiana-av. Douglas 3251.

BATHROOM FIXTURES FOR SALE CHEAP; good as new; $10. 6046 Kenwood.

USED KLEEN HEAT OIL BURNER—GOOD condition; $50. Radcliffe 3792.

Lamps and Lamp Shades.

SILK LAMP SHADES MADE TO ORDER to harmonize with your furniture. We also recover and repair your old lamp shades reas. prices. For best service—Nevada 7786.

Landscaping.

WALTER ELSNER
Landscape Gardening
OF DISTINCTION.
PLANS AND ESTIMATES SUBMITTED WITHOUT OBLIGATION.
10214 S. IRVING-AV.
BEVERLY 8049.

Moving, Storage, and Hauling.

E. H. WARREN, MOVERS.
Local, long distance, U. S. or Canada, 33 years of reliable service; lowest prices; free estimate; bonded, insured, return load service. 2242 Fullerton, Brunswick 7140.

WTD.—RETURN LOADS ST. PAUL, WASHington, D. C.; Kan. City, or inter. points. Ph. Hem. 0247, or write Cartwright Storage and Transfer, 2218 W. 69th-st., Chicago.

THOS. W. PHILPOTT & CO.
Fireproof storage, moving and packing. 4528 Cottage Grove-av. Atlantic 4200.

RACE EXP AND VAN CO., 527 N WALLer-av.—Hsehold. gds., to-from Minn., Ky., N Y., Tex., intermed. pts. Low rts. Col. 0112

H. BOSTROM VAN CO. EST. 1880. Moving, packing, shipping, storage. 2330 LINCOLN-AV. LINCOLN 0870.

HOUSEHOLD GDS. TO CALIFORNIA, NEW YORK, KAS. CITY; no crating necessary. NATIONAL MOVERS, ROGERS PARK 1190.

KASEN'S EXP. AND VAN CO., LOC. AND long dist. movers; low rates. West 1741.

BEST TERMNL. CHI. OFFERS—LONG DIST. haulers; space, serv. Canal 4760.

LONG DIST. FURN. MOVING—SMALL LOTS given greatest consideration. Mon. 4860.

CALL US FOR YOUR SMALL LOADS OR moving; lowest price. Grace 10041.

YORK MOVERS—MOVE FUR.; ALSO LONG dist.; hard time prices. Buck. 7798.

LDS. WTD. TO-FROM OMAHA, ST. PAUL, Stevens Pt., Manistee, en route. Brun. 4491.

HOUSEHOLD GDS. TO WIS., MINN., IA., Mich., Ind., Ill., etc. Low rates. Aug. 1409.

BUSINESS DIRECTORY.

Moving, Storage, and Hauling.

ATLANTIC 2290
Philpott's long distance movers mean money to you. We always have return loads. Van service between Chicago, New York, Pittsburgh, Kansas City, Denver, Los Angeles, Minneapolis, Miami, New Orleans, etc. Bonded drivers. All loads insured. Connections in all principal cities. We are as near as your phone. See us first and save money. Free estimates. Open Sunday. Terms may be arranged on inbound loads.
ARTHUR R. PHILPOTT,
4325-27-29 COTTAGE GROVE-AV.,
NEW YORK. CHICAGO. LOS ANGELES.

Return Loads Wanted
We specialize in moving household goods. Get our price. All loads insured; only experienced movers; loads wanted to any cities. CHICAGO RETURN LOADS BUREAU.
DELAWARE 5299
Office, 978 Merchandise Mart.

Nurseries, Shrubs, and Flowers.

HIGH CLASS NURSERY STOCK.
Trees, Evergreens, Shrubs, Perennials and Rock Garden Plants. Write for spring catalogue and special discount to Tribune readers.
Naperville Nurseries,
OGDEN AVENUE,
Naperville, Illinois.

NURSERY SALE.
All kinds of trees, shrubs, evergreens, and perennials dug while you wait. W. M. Blair, proprietor, 147th-st. and 46th-av., Midlothian, Ill. Blue Island 1995-Y-4.

BLACK SOIL
Best quality black loam soil, delivered anywhere. Reasonable prices.
WILLIAM H. LINDHOLM, Beverly 4709.

CACTUS AND SUCCULENTS—CUTTINGS all different, 20 for $1; 50, $2; 100, $3.75. Postage extra. Free price list. Rimrock Cactus Gardens, 2430 Edgewater-ter., Los Angeles, Cal.

Paints.

BANKRUPT—FACTORY SALE—PAINTS and varnishes below cost; screen paint, 50c gal.; estab. 91 yrs.; open 9-6, Sun. 9-4. 2260 Elston, Arm. 1440. Add. L. Goldman, Lqdtr.

Painting and Decorating.

PAINT, DEC. ALL BRANCHES—HEAVY, fadeproof wallpaper; best paint, varnish, etc.; guar. wk.; mat. low cost. Drexel 4719.

Best Work—Lowest Cost.
Painting, paper hanging, decorating, etc. Call Merrimac 3717.

PAINTING, PAPERHANGING, FLOORS REfin.; all work, mat guar.; quality work at reas. prices; free est. Krause, Longbeach 5523

HILLMERT DECORATING SERVICE. Painting, paperhanging and general dec. 1st class work; prices reasonable. Boul. 3472.

PAINTING-DEC. – AIRPLANE QUALITY; submarine prices. Jacobson, Superior 8356.

PAPERHNG., $4.50 RM., PAPER INCLD.; painting, calcimining. Wellington 1904.

PAINTING AND DECORATING—1ST CLASS work; low prices. Kenwood 0835.

PAPER 2 ROOMS, $7; CAL. CEIL., $2 UP; guar. workmanship. Ravenswood 1352.

PAINT, WALLPAP., $4-$5 INC. PAPER; ceil. cal., $1.50-$2; A1 job; any pl. Cra. 5977

PAINT, PAPER, TEXTURE WORK; DONE reas. and guar. 850 Center, Lincoln 0378.

PAINTING, DECORATING, PLASTERING A1 work; reas. 1626 W 14th. Can. 0554.

PAINTING-DECORATNG – WORK GUAR.; reas. Ph. Diversey 3548.

Paper Towels.

...Invite Us...
To Show You DUBLTOWLS.
America's foremost towel service. More desirable than cloth—more convenient—more economical. Write or phone for samples.
PAPER PRODUCTS CO.,
323 W. POLK-ST., CHICAGO, ILL.
PHONE WABASH 4656-7-8.

Photo Developing and Printing.

MFRS. OF PHOTO MAILERS INVITED TO send quotations and samples on lots of 500, 10½x13. Raasbe, 720 N. Wabash.

Piano Tuning.

GUAR. TUNING—REPAIRS, REAS. 20 YRS.' exp. Estimates free. Anywhere. Key. 1622.

UPRIGHTS, $2.50; GR'DS., $3; REP. REAS. Formerly with Lyon & Healy. Well. 4641.

EXPERT PIANO TUNING, $2; MUST SELL 100 violins, $1.25 ea. Palisade 1322.

Postage Stamps, Coins, Etc.

MASONIC MEMORIAL TEMPLE DEDICATION COVERS with official cachet mailed to you from Alexandria, Virginia, on May twelfth—full set of Bicentennial stamps on one cover $1.00; on twelve covers $1.25. Remit by money order. Walter F. Shenton, American University, Washington, D. C.

STAMP ALBUM, 4,400 CAP., AND 100 DIFF. stamps, 50c; Mother's Medal 25c; std. coin book 25c. Koin-X-Change, 35 S. Dearborn.

LARGE NUMBER OF OLD COINS, SOME 100 years old; w. s. and foreign. Address G 387, Tribune.

25 CANADA, 15 NEW ZEALAND, 3 CONGO for 20c. Art Craft, 117 N. Wells.

Printing and Engraving.

POSTPAID—1,000 BUSINESS CARDS, $1.50; 1,000 Hammermill letterhds., 8½x11, $3.75. Steve Bowen Co., 542 S. Dearborn, Chicago.

LINOTYPE SETTING, 1,000 M., 50C. Hans Print Shop, 434 Center-st. Moh. 0014.

Rug Cleaning and Repairing.

9X12 RUG CLEANED,
$1.95
CASH AND CARRY, $1.50.
Thoroughly cleaned on both sides.
BROADWAY RUG CLEANERS,
2540 Elston-av. Armitage 8875.

9X12 RUGS CLEANED
LIKE NEW and GLUE SIZED.
Only $2.50 Now
THE FEDERAL,
2110 N. Halsted-st. Lincoln 0134.

9X12 RUG CLEANED, $3; 50% OFF IF brought and called for. Acorn Rug. Cleaners, 3037 W. Madison. Nevada 4227.

CARPETS AND RUGS CLEANED AT 2C sq. ft. on your floor. Edgewater 0209.

Tailors.

MEN'S
UNCALLED FOR SUITS,
½ OFF
CUSTOM TAILORED.
JERREM'S
225 N. WABASH-AV.

BUS TRANSPORTATION.

SOUTHERN LIMITED
Save 6 hours to Nashville Birmingham Memphis, New Orleans Danville, Terre Haute, Harrisburg, Evansville, Paducah.
REINDEER STAGES
Logansport, Peru, Wabash, Kokomo, Marion, Muncie, Richmond, and Cincinnati.
PHONE CALUMET 0228.

BUSES EVERYWHERE.
RAILROAD PROTECTION.
Union, Pacific-Chgo. North Western Stages, 12 S. LA SALLE-ST. STATE 2250.

ST. LOUIS, DETROIT, $3.00; CLEV., $5.50; K.C., $6.50; Memphis, $10; Pitts., $8; Denver, $15.50; L. A., $26.50; N. Y., $16. Direct service all points. 31 E. 12th-st. Cal. 4990.

Low Excursions Everywhere
LOOP BUS-AIR DEPOT.
19 N. Clark-st. Randolph 8855.

HORSES, HARNESS, AND WAGONS.

FOR SALE—HIGH CLASS SADDLE HORSE; sound; trial given. Privately owned. C. J. Thresher, 3750 Sheridan. Lake. 8642.

SEVERAL SADDLE HORSES FOR SALE—Also some jumpers; very reas. Herman Goldberg, Town Hall-rd., Kenosha, Wis.

8 HORSES AND HARNESS, CHEAP. N. W. Lumber Co., 3660 N. Kilbourn, nr. Milwke.

3 AND 5 GAITED SADDLE; REAS. DRAKEwood farm, Deerfield, Ill. Ph. 386.

SHETLAND PONIES AND SADDLE HORSES—Calumet 0716. 2027 S. Wabash-av.

SPORTING GOODS.

UMBRELLA TENT, CAMPING, FISHING and hunting outfit. Health motor exerciser, el. motor. M. Zahn, 3843 Maypole-av.

HIGH GRADE FLY RODS, ALSO SILKworm gut. Cheap. Diadul, Bitter, 7700.

FOR SALE—12 G. SHOTGUN AND PORT. typewriter. Address L O 361, Tribune.

PARCEL POST AND EXPRESS.

FLOWERS
STRONG, HEALTHY POT PLANTS.
PREPAID.
TWO DOZEN FOR $1.50.
Light red, dark red, and pink Geraniums, Giant Ruffled Monster mixed Petunias, Purple Petunias, Rosy Morn, and Rose of Heaven pink Petunias, large bloom, Bright Red, Pink, Purple and White Verbenas, Pink, Bronze, Yellow, and White Snapdragons, Red, Pink, and Mixed Phlox, Sweet Alyssum, Giant Zinnias in separate colors, Dwarf blue Ageratum, Mixed Foliages, Variegated Vinca Vines, German and English Ivy Vines, Red Salvia.
Will mix any of above according to your order, assuring quality.
F. W. SCHLOSSER & SONS,
R. R. No. 6. SPRINGFIELD, ILL.

STOP—LOOK—LISTEN.
20 PLANTS OUT OF POTS FOR $1.00.
ROCK GARDEN PLANTS.
Ten choices varieties.
HARDY PERENNIALS.
Columbines and Delphinium-Larkspur.
BEDDING PLANTS.
Petunias, Verbenas, Ageratum, Begonias, Salvia, Snapdragons, Coleus, Phlox, etc., or an assortment for boxes, vases and pots, including Ferns, Vines, etc.
YOUR SELECTION. Prepaid to your door.
HARRY M. BUCKLEY, R.R.6, Springfield, Ill.

11C—EGGS—11C.
Special combination farm offer:
1—30 doz. case strictly fresh eggs.....$3.30
10 lbs country churned butter..........$2.20
10 lbs. sliced bacon....................$2.00
10 lbs. farmhouse sausage...............$1.80
10 lbs. boneless ham....................$1.90
Total, $11.20. Send no money.
Hillside Farm, 4 mi. so. of La Grange on Mannheim-rd., N. E. Cor. Willow Springs-rd.

HARDY PHLOX, ALL COLORS, $1.50 DOZ.; 3 yr. phlox, extra heavy, worth 35c each. 5 asst. large flowering dahlias, $1; 3 yr. everblooming rose bushes, asst., 3 for $1; althea, hydrangea, bridal wreath, golden bells, honeysuckle, spiraea anthony waterer, wiegelas, lilas, large, bushy, 3 to 6 ft., 3 for $1, or 7 for $2; plant now and save money; all prepaid. Evergreen Nursery, 5415 S. Kedzie-av., Chicago.

GERANIUMS.
SPECIAL MAY OFFER.
Two dozen nice young plants that will beautify your yard or garden wonderfully this summer for only $1.25, postpaid. Any color or mixed.
BUCKLEY GERANIUM CO.,
Springfield, Ill.

FANCY FRESH EGGS
direct from country to you. Our prices: 30 doz. at 17c; 15 at 19c; 12 at 20c; 9 at 21c; 6 at 22c; 3 at 24c per doz. Butter with egg orders, 23c. Overnight service. Satisfaction guaranteed; shipping charges prepaid. Hartford Creamery, Hartford, Mich.

Egg Peddlers, Attention!
We can supply you with strictly fresh eggs the year around selected from our own henneries. Badger Produce Co., 441 South-blvd., Oak Pk. Euc. 2083. Whlse., Ret.

GLADIOLUS BULB ASSORTMENT OF BEST liked varieties in largest sizes; selling out at 80, $1; 175, $2; weight 4 lbs. per 100; 4 kinds Iris, 12, $1; weight 3 lbs. per 12. Include postage. Grant's Floraldale, R. No. 3, Naperville, Ill.

GLADIOLUS—WORLD'S LEADING VARIEties, at lowest prices; 40 choice assorted blooming size, 50c; 125 for $1.00; 500 for $3.25, postpaid. Terrace Gladioli Gardens, Stevensville, Michigan.

MANY SATISFIED CUSTOMERS IN CHIcago have used my extra fancy eggs for years. 4 doz., securely packed and postage paid to your door, for $1. William H. Bicket, Dinsdale, Iowa.

EVERGREENS—GRT. BARG. OFF., 1 AUStrian pine, 1 Chinese juniper, 1 blue spruce 5-7 yrs., 1-2 ft. hi.; all 3 $1 postpaid. Write for Spring Bulletin. Villa Park Evergreen Co., 520 S. Princeton-av., Villa Park, Ill.

DAHLIAS, 3 GIANT FLOWERING VARIEties for $1; 7 for $2, postpd. Sup. qual. Cultural directions free. Send for price list. Twin Lakes Dahlia Gardens, Twin Lakes, Wis.

FRESH GRADED COUNTRY EGGS—SElected white or brown, 30 doz., $5.10; fresh pullet eggs, $3.95; parcel post paid. F. D. Keely, Nora, Ill.

GILLETTE, GEM, PROBAK, A. STROP, blades resharpened, 1c each. P. Wetterquist, 1635 13th-av., Rockford, Ill.

GUAR. FRESH COUNTRY EGGS, 30 DOZ., 17c; 12 doz., 20c; 6 doz., 22c; 3 doz., 24c, p. p. pd. Mrs. Theresa Hornickel, Strawn, Ill.

WISCONSIN'S BEST SELECT WHITE EGGS, 13-17½c case lots; retail, 25c, postpaid. 8601 MAY-ST. PHONE STEWART 9855.

SELECT FRESH EGGS; 30 DOZ., 15C; 6 doz., 22c. Deliver free. Guaranteed quality. Send cash. C. G. Milstead, Chatsworth, Ill.

APRON FACTORY—BEAUTIFUL PERCALE pieces: large bundle, 35c; remnants, 50c; frocks, 65c. 6412 Eggleston, Chicago.

EGGS—UNQUESTIONABLY FRESH, LARGE white, cases, 15c; brown, 14c; nest run, 11¼c. Delivered. BIXLER, Batavia, Illinois.

HAMMERED WHOLE WHEAT, NATURE'S FOOD. Offered helpfully, 10 pounds $1.00 p. p. Curnes Farms, Box 43, Maywood, Ill.

TOBACCO—FINEST FLAVORED SMOKING 5 lbs., $1. 50 mild cigars, $1.65; postpaid. Homespun Co., Cottagegrove, Tenn.

STORE FIXTURES.

COMPLETE CLOSEOUT.
STORE FIXTURES
for every line of business; nothing reserved, complete outfits, will separate. Fixtures are being sold regardless of cost or value.
PRICES LOWER THAN EVER BEFORE.
SPECIAL FIXTURES MADE TO ORDER.
Liberal terms if desired.
JAC. LEDERER, INC.,
700 W. Madison. Haymarket 2800.

TO BE SACRIFICED—
25 BUTCHER, 10 DELICATESSEN,
12 GROCERY, 3 DRUG, 10 BAKERY,
25 Restaurant and Lunchroom Outfits.
Also large stock of new and used store fixtures and office furniture for every business.
CALL AND SAVE MONEY.
TIME PAYMENTS.
JULIUS BENDER, INC.,
901-15 W. MADISON. MONROE 1710.

Restaurant and Lunchroom Fixtures to Be Removed.
Finest money can buy. Display ice box, cooler, counters, stools, coffee urns, range, tables, chairs, etc. Very latest style. Will sell all or part at your own price. Time payments. Call Monday, 608 N. Wells or phone Superior 2361.

Never Such Low Prices.
COMPLETE NEW AND SLIGHTLY USED Restaurant and Lunchroom Outfits.
COFFEE URNS, COOLERS, PASTRY CASES, Ice Boxes, Ranges and Steam Tables.
These are real bargains.
American Store Fixture Co.,
121-125-127 S. HALSTED-ST., NR. ADAMS.

LUNCHROOM FIXTURES—DELICATESSEN Grocery fixtures—Butcher.
Cigar-Tailor-Chile Parlor-Sandwich Shop Outfits or Parts. Used or New.
Easy Payments.
CHAS. BENDER CO.,
608-614 N. WELLS-ST. SUPERIOR 2361.

NEW 6 FT. DISPLAY CASE WITH COILS, 6 door grocery refrigerator with compressor for electric refrigeration, used 2 mos. Reas. 202 S. Marion-st., Oak Park.

ELECTRIC COFFEE MILL—BRAND NEW, $75 regular, our price $32.50; computing scales, $10 and up; U. S. Slicers, $35 and up. Lederer's, 644 W. Madison-st.

DISCONTINUING WAREHOUSE—MUST SAC. several DELICATESSEN, REST. AND BUTCHER outfits; will extend liberal terms. Diversey Store Fixture Co., 2626 Lincoln-av.

DELICATESSEN FIXTURES, MEAT SLICers, computing scales, cash register; complete in every way. 516 N. Halsted.

BEAUTY PARLOR FIXTURES, PERMAnent waving machine, cheap. 7144 S. Claremont.

LUNCHROOM, RESTAURANT AND COFFEE shop fixtures; will sell at any price; to be removed. 509 Milwaukee-av.

BARGAINS—IN USED CASH REGISTERS—See us before you buy. Cash or terms. A. J. Thomas Cash Reg. Co., 117 W. Lake.

PERM. WAVE MACHINE $75; MEYER-Hood dair dryers, $22.50; upholstered marcel chairs, $10. 1120 N. Wells-st.

RESTAURANT EQUIPMENT WANTED—P. O. Box 15, Charleston, Ill.

FLORIST FIXTURES — COMP. OUTFIT, slightly used, hi. gr., $800. Harvey 820.

DESKS—6 DR., PORCE., DELIC., FRIGIDaire, 2 dr.; 12 cu. ft.; scale. Well. 9740.

6 FT. SALT AND ICE FOUNT. STEAM table, very cheap. 1632 W. 13th-st.

WANTED—1½ TO 2½ TON ICE MACH. with coils. Address L S 494, Tribune.

BAKERY, STORE FIXT.—OVENS, TOOLS; easy terms. A. J. Loebig, Inc., 1912 Lake.

WALL CASE, SHOW CASE AND COUNTER. Reas. 653 E 75th-st.

USED WINDOW DISPLAY FIXTURES. Nat. cash reg., low prices. 39 N. Halsted.

RESTAURANT FIXTURES—CHEAP. CALL 12-5 today. Mon. 8101 Stony Island-av.

TRUNKS, BAGS, SUITCASES.

WARDROBE TRUNK FOR SALE—ALMOST new; very fine and cheap. 1902 E. 71st-st.

Want Ad Index on Next Page

BOATS, YACHTS, ETC.

24 FT. HACKER DESIGN RUNABOUT, seat 7, power 135 h. p. Scripps, speed 35 m. p. h.; used very little; just refinished; exceptionally low priced. See Mr. Brown, Door 187, Navy Pier. Sun. or week days.

CAILLE MOTORS MADE BIG HIT AT show. See them run on test tank in our shop. Many bargains in rebuilt motors and boats. Open Sunday, 10-1. W. L. Masters Co., 800 N. Clark, 4th floor.

Rodi Towing Service, Inc.
Long distance hauling. Boats into and out of water from trucks. 4 wheel trailer for light boats to rent. Ph. Victory 1122.

CHICAGO MARINE EQUIPMENT CO. NAVY PIER PHONE SUPERIOR 1261. DAN E. ERICKSON, TOM A. EDWARDS.

WANT CABIN CRUISER OR SLOOP. CAN pay $50 down and $30 to $50 mo.; must be bargain in perfect condition. Address M. B. S., 1014 W. Congress-st.

JOHNSON OUTBOARD MOTOR, 4 CYL., 32 h. p., absol. perfect. Can't tell from new; and 14 ft. speed boat, given away for $140. Longbeach or Indep. 5966.

SPRING BARGAINS IN USED BOATS, REbuilt outboard and inboard motors; complete line paints and fittings. Motor Boat and Engine Service Co., Dock 36, Navy Pier.

16 FT. AND 21 FT. DOUBLE COCKPIT mah. runabout; several used boats; one 50 h. p. Redwing engine, barg. Open Sunday. Christensen, Belmont and Rockwell.

FOR SALE—RACING SLOOP INTRUDER; more first than other Q's. New spar, rig, sails, etc. Ready for launching. Mahogany hull, $1,700. J. P. O'Rourke, 6905 Crandon.

FOR CHARTER JULY, AUGUST—50 FOOT mahogany bridge deck cruiser; just being completed. Wm Rohan, Rohan Bldg., Racine, Wis.

JOHNSON OUTBOARD MOTOR NO. 16; also Lockwood 2 cylinder motor; very reas. 3349 Herndon. Bittersweet 6674.

EXCH.—35 FT. RAISED DECK MODERN gas yacht; want larger craft. Newcastle 0341, or address L P 517, Tribune.

RACING STEP PLANE, NEW; STEERING wh., other extras; barg.; $60, or exch. for canoe or keel bot. row boat. Kil. 3891.

MUST SELL AT ONCE 30 FT. CABIN cruiser, fully equipped; bargain. Bittersweet 7200, Apt. 604.

EVINRUDE, ELTO, JOHNSON—NEW AND used motors and boats; very low prices; time. 3359 W. 26th-st. Lawn. 0407.

CHRIS-CRAFT SEDAN, 26 FT., 250 HORSEpower Chris-Craft motor. Practically new. Monroe 3060.

FOR SALE—22 FT. OPEN LAUNCH, 4 CYL. Gray eng.; fine condition; good boat for small lake. Briar. 7027.

18 FT. 6 PASS. MAHOGANY DODGE, JOHNson twin outboard motor, cost $750 new; sell less than half. 1425 Roscoe.

BARGAINS IN ROW BOATS, DINGEYS AND outboard motor boats, 25 ft. V hull. Always open. K. Marx, 2937 Elston-av.

SPEEDBOAT, MAHOGANY HULL, 20 FT. long, new Hacker design. 3734 Bosworth-av. Briargate 0733.

JOHNSON '32 4 CYL. 40 H. P. SUPERcharger, Race motor, Boyd Martin boat, $250; $10 dn.; $5 wk. Crawford 1070.

JOHNSON MOTOR STANDARD TWIN AND carrying case. Calumet 1231.

16 H. P. MOTOR, 11 FT. OUTBOARD, complete, $140. University 3822.

CANOES REPAIRED, BOUGHT, SOLD. CALL Steve, Lin. Pk. Boat club, Div. 5671.

TWIN OUTBOARD MOTOR, CHEAP. 3204 W. Harrison-st.

WILL SELL 2 SPD. BOATS, 9, 11 FT.; also Elto mot. Address L N 203, Tribune.

WILL PAY CASH FOR BEST LIGHT TWIN outboard. Address L N 31, Tribune.

50 FLAT BOTTOM BOATS, 15 FT. LONG, $25 each. 1330 W. North-av. Open Sunday.

AUCTION SALES.

AUCTION. AUCTION.
By order of the United States District Court we will, commencing on TUESDAY, MAY 3D, and continuing on WEDNESDAY, MAY 4TH, 1932, starting at 11 a. m. each day, at
2339 LOGAN-BLVD.,
sell at public auction the following assets belonging to the estate of
STALL & DEAN COMPANY, BANKRUPT.
INVENTORY VALUE $90,000.
Consisting of a large stock of sporting goods, complete in every department, including MATERIALS, CLOTHING, FURNISHINGS AND ACCESSORIES for all branches of sports.
A complete knitting factory, including all machinery and equipment, office fixtures and display room will be sold Wednesday, May 4th.
INSPECTION DAYS SUNDAY, MAY 1st, and MONDAY, MAY 2d.
Descriptive circulars obtainable at office of undersigned auctioneers.
Frank M. McKey, Receiver.
SAMUEL L. WINTERNITZ & COMPANY, AUCTIONEERS.
Room 1036 First National Bank Bldg., Chicago, Ill.

THE UNDERSIGNED, FRED B. MATHIS, Trustee of the estate of Paul Schaefer, bankrupt, will sell at public auction on May 7, 1932, at the hour of 10 o'clock a. m. standard time, at the residence of Paul Schaefer on Woodstock-st., Crystal Lake, Ill., dies, pulleys, shafting, belting, and other equipment in the machine shop of Paul Schaefer, bankrupt; also Patent No. 1834650 on heating structure for brooders and application No. 364167 for patent on oil burner; also quantity of household furniture belonging to Paul Schaefer. Terms of sale, cash on delivery of goods. FRED B. MATHIS, Trustee.

AUCTION
Tuesday, May 3d, 1932.
At Our Salesroom.
423 S. WABASH-AV.
Our Regular weekly Sale of Household Furnishings of all descriptions. We are crowded with good furniture from fine homes. Come and get the bargains.
WILLIAMS, BARKER & SEVERN CO., Est. 1879. Auctioneers.

INSTRUCTION.

the chance of a lifetime
for you to make good—to be independent—successful through the aid of
Marinello
the aristocrat of beauty schools.
Marinello comes forward with unusual opportunity for you to enter this fast growing profession and qualify to earn big money.
The superior educational standard of Marinello automatically limits the number of students we are permitted to enroll.
Day and Evening Classes now forming.
Consult our counselor. Learn about our free employment service. Easy tuition arrangements. Send for full particulars.
NAME ....
ADDRESS ....
PHONE ....
Marinello
INTERNATIONALLY ESTABLISHED SYSTEM OF BEAUTY CULTURE.
108 N. STATE-ST.
STATE 5057. CHICAGO, ILL.

HIGH SCHOOL
Complete 4 yrs. of high school work in 15-18 mos.; days, eves, or home study.
PRE-LEGAL
Two years' college work in 9 to 12 months, evenings.
REGISTER NOW!
NEW TERM MAY 16
HOME STUDY.
Unlimited private instruction by our staff of 25 university trained teachers WHENEVER NEEDED. Home study students may also attend our day or evening classes in our big resident school AT NO EXTRA COST. Students prepared to meet entrance requirements of leading colleges and professional schools.
Dodd-Harris Schools, Inc.,
190 N. State-st. Fra 4122-3-4-5.

Kimball Organ School
EDWARD BENEDICT, Dean Organist. WOC, Davenport, Iowa.
CHURCH, THEATER, RADIO.
$2 per hour lesson.
ORGAN PRACTICE, 42 cents an hour.
VIVIAN MARTIN, INSTRUCTOR IN CHARGE.
For appointment call WABASH 3880.
301 KIMBALL BLDG.

FLUENT SPEECH
Men: Your success is in yourself. Learn to express Strength, Confidence, Power. Practical speech training for every need.
FLUENT SPEECH STUDIO.
Suite 1003. 116 S. Michigan-av.
Women: Express individuality through your speech. Develop Poise, Dignity, Conversational Ease. Pleasant Voice. Enroll now.

BIG LOOP SCHOOL
$8 mo. in NIGHT SCHOOL; CUT RATES. ALL DEPTS. COMPTOMETRY, 15-30 DAYS, in demand. SWITCHBOARD-RECEPTIONIST, Drs., dentists, hotel PBX cord dial boards; CASHIER change machines; listing, pay roll, ALL DUTIES. Positions furnished. GREGG-MUNSON-PITTMAN, BKKPG., FILING, SPEEDWRITING. Chi. Bus. Coll. [Inc. 1889], 190 N. State-st. Fra. 4122.

MATH., ENGLISH, LATIN, $1 AN HOUR. Edw. Ham. 6356 Ingleside. Hyde Pk. 6481.

NEW ERA AUTO DRIV. SCHOOL—LEARN safe driving; lic. 16 W. Illinois. Sup. 2045.

PUBLIC SPEAK.; 15-45 DAYS; PROF. EST. 17 yrs.; give phone. Address G 56, Tribune.

BEST VOCAL LESSONS IN CLASS, 50C; evenings loop. Rogers Park 8743.

LAW STUDENT WISHES TO TUTOR BOY for sumr.; gd. ref. Address F 584, Tribune.

BE AN EXPERT AUTO DRIVER. COMplete course, $10. Greer College. Cal. 4600.

VIOLIN, MAND., GUIT., BANJO—BETTER kind; will call. Address D P 7, Tribune.

JOSEFINA—DE VARGAS SPANISH SCHOOL. Gregg shorth., typ. 310 S. Mich. Har. 7849.

FRENCH, SPAN.—EUROP. GRAD. CONVRS. lp. studio; 50c. Veronica. Longbch. 6611.

FRENCH BY UNIVERSITY GRADUATE, EXPERT, $1. MME. HEDGES. MID. 2637.

GET THE BEST IN LIFE; KNOW THE vocation best fitted. Independence 0033.

INSTRUCTION.

SWEDISH MASSAGE
PHYSIO-THERAPY
offers opportunity for highest earnings; qualify through low cost day or evening six weeks' course. We are recognized in all states where laws require state board exams. After two weeks' instruction students are paid for clinic work.
SPECIAL OFFER:
$40
tuition reduction for classes now forming. Spend a day or evening in our classroom without charge or obligation.
Monday, Wednesday and Friday—Guest Nites!
NATIONAL COLLEGE,
20 N. Ashland-blvd.
SEELEY 6940.
NATIONAL COLLEGE,
20 N. Ashland-blvd., Chicago, Ill.
Kindly send me catalogue T-1.
NAME ....
ADDRESS ....

NINA PARKER'S
RECOGNIZED SCHOOL OF
BEAUTY CULTURE
OFFERS COMPLETE
$150 COURSE
FOR LIMITED TIME
$50
WITH EQUIPMENT.
Save money by enrolling immediately—price may go up any day—just as soon as our class is completed. Our course includes every subject necessary for State Board Exam. Thoro shop experience while learning makes our graduates always in demand. Free employ. serv. Day and eve. classes.
14 W. WASHINGTON-ST.
Franklin 2961-2-3. 2d Floor.

Don't Envy the Linguist, BE ONE!
Haven't you often wished you could speak another language—French, Spanish, German, or Italian? Now you can—easily, quickly, by the famous BERLITZ CONVERSATIONAL METHOD. A few months is enough. Private or class instruction—native teachers. FREE DEMONSTRATION LESSON. Call, write, or phone Harrison 0392.
Berlitz School of Languages,
Auditorium. 56 E. Congress-st., Chicago.

RECOGNIZED SCHOOL OF
SWEDISH MASSAGE
Physio Therapy, Physical Cult. cse. incl. free this mo.; $40 red.; $5 enrolls you 6 wks.; Drs., Nurses ½ reg. rate. Free Empl. Serv. Est. 51 yrs. Kellberg Ins., 14 W. Washington. Dearborn 6984.

SUCCESSFUL CHAIN SYSTEM OF APT. hotels offers to a few selected men and women a complete training in hotel business. Practical contacts with every dept. qualifies those accepted to assume executive positions of managers, exec. hskprs., hostesses asst. mgrs., etc. Conducted in fashionable N. Shore apt. hotel. Fee small. Inq. E. G. HOLMES, Gen Mgr., Holmes Hotels, 4701 Beacon-st.

ACCORDION
Groff method makes it easy to play popular music in 10 lessons.
ACCORDIONS, NEW OR USED, $15 UP.
LESLIE C. GROFF,
3905 MADISON. KEDZIE 5497.

SWEDISH MASSAGE
Lawrence Inst. and School.
L. Swanson, Dr. Complete course, $40, including hydro-electro therapy, recog. 15 yrs. 4933 Broadway. Sunnyside 4800.

MEN—AGE 18 TO 50, DESIRING OUTDR government jobs, $105-$225 monthly, should write for free questionnaire and "How to Qualify." No obligations. Write Instruction Bureau, 519, St. Louis, Mo.

YOUNG OR OLD PLAY ACCORD., PIANO, banjo, mand., guitar beautifully 20 lessons. Chi. Mus. Semy., 3905 Madison. Open daily 10-10; Sun. 11-3. Marie G. Mcdonald, Pres. Ad accepted as $3 towards course.

JAZZ PIANO BEGINNERS AND ADvanced. Demonstration and Literature free. American College of Popular Music, 640 Lyon & Healy Bldg. Phone Webster 7284.

PUBLIC SPEAKING THE NATURAL WAY! Speak naturally, easily. Personal att. Results assured. 728 Kimball Bldg. Web. 3700.

TOUHEY SECL. SCHOOL — PRI., CLASS instr., short., typ., Eng., Spanish, com'cial law, legal dict. 310 Mich. Harr. 7849.

10 HANDICRAFT CLASSES IN ALL MAjor crafts; start May 2. Lawson Y. M. C. A. Mr. Sistrunk, 30 W. Chicago-av. Whi. 6211.

WANTED—10 PLAYERS FOR GUITARuke club. Free trial. Studio. Dea 7119, 1-6.

CONTRACT—CERTIFIED TEACHER, CULbertson and official. Longbeach 0415.

TUTOR—HARVARD GRAD.; EXPERT IN H. S. and College entr. exams. Lawn. 8084.

VOICE CULTURE — WITH SONGS, $1.50. Public appearances; loop studio. Ked. 8140.

SPANISH-GERMAN — NAT. EXP. TEACHers; 10 less. $5. Address G 201, Tribune.

FRENCH, ITALIAN, SPANISH BY A NAtive Parisian graduate. Ardmore 2305.

VENTRILOQUISM GUAR. 10 LESS. CUTE dum. free. M. G. Mcdonald, 3905 Madison.

INSTRUCTION.

STEP ON IT!
Employment Waiting
For Men and Women Who Qualify in
Beauty Culture
or
Barberng
At Moler's
Special Half Rate Offer for a Limited Time Only in Moler's Second School
MOLER'S PLAN MAKES IT POSSIBLE FOR ALL TO LEARN.
Twelve calls for graduates in one day.
Mr. D—— of the D—— Dept. Store called up to thank us for the three splendid operators sent him.
Mr. S——, foreman of a well known shop, says: "I always get good haircutters from Moler's."
[Names furnished on request.]
WOMEN—
Get ready now for the permanent wave season just ahead.
MEN—
A short course now under the new law will put any man in a barber shop. Pay from the start. Qualify at once in the only school recognized by the Master Association.
AT MOLER'S
You can be financed.
AT MOLER'S
You can earn some money while you learn.
AT MOLER'S
You can also earn your meals.
AT MOLER'S
You have your choice of two schools: The new Loop school, which is the largest and finest institution of its kind in the world.
The second school, which gives a special half rate offer for limited time only.
AT MOLER'S
You can learn either day or evenings.
Call, mail the coupon or phone.
MOLER SYSTEM
59 E. Monroe Cent. 6393
Chicago, Ill.
Mr. Moler, Dept. T.
Tell me of your plan that furnishes me employment after a short course in
[ ] Beauty Culture. [ ] Barbering.
[ ] Tell me of your half rate.
[ ] Tell me of your Finance Plan.
NAME ....
STREET ....
CITY.............. STATE..........

Learn Beauty Culture
The Hale Way
Chicago's Outstanding School of Modern Beauty Culture
OUR SPECIAL METHODS of training guarantee to make of you an EXPERT LICENSED OPERATOR. Low tuition. Terms. Day and evening classes. Positions.
Gertrude Hale School
30 N. Dearborn. Ent. 3d Flr.
"For those who want the best in training."

GIRLS WANTED NOW
to fill vacancies of 40 Beauty Culture Graduates.
Now Is Your Opportunity
TO GET COMPLETE COURSE at
LOWEST COST
Tools FREE—CHOICE OF TERMS. Classes now forming. Day and Evening.
CHICAGO ACADEMY of Beauty Culture, Inc.
37 S. Wabash. Suite 707-9.

THE H. C. HOWARD SCHOOL OF THE THEATER
announces its opening. A school for those aspiring to light opera, drama, voice, radio, and public speaking.
All instructors have had professional stage experience.
WRITE FOR CATALOG, DEPT. A.
110 E. OAK-ST. SUP. 1704.

High School
PREPARE FOR LEADING COLLEGES IN MONTHS—NOT YEARS.
NEW TERM NOW.
Write or call for catalog.
COLLEGE PREPARATORY SCHOOL,
23 E. JACKSON-BLVD.
WEBSTER 2448.

SALESMANSHIP
If you have a pleasing personality and are interested enough to learn the psychology and strategy of salesmanship, you can make good money. A large institution established "not for profit" in 1897 qualifies you at home. Write for attractive offer. Address L L 475, Tribune.

PERSONALITY.
Rid self of ill-at-ease, self-consciousness, and that discouraged feeling. Learn charm, speech. Get our formula for beauty, health, and poise. Lilah Older Bell, 1222 Kimball Hall, 25 E. Jackson. Accredited school.

STEADY JOBS U. S. GOVERNMENT — Make big salaries. Men, women, 18-50. Paid vacation. Experience usually necessary. Full particulars with sample coaching FREE. Write immediately. Franklin Institute. Dept 55-A, Rochester, N. Y.

HAWAIIAN GUITAR.
Pri. les. [guitars], $1 wk. R. 600, 64 E. JACKSON. 147 E. 154th, Harvey. 36 W. Calendar-av., La Grange; Elmhurst Col., 380 Central, Highland Pk. 1436 Miner, Des Plaines.

JAZZ PIANO, $1.
Radio style; expert coaching; north, loop, west side studios. Rockwell 0049.

BEGINNER SALESMEN—NO EXPERIENCE necessary to learn quickly. Trained salesmen make good money. Get trained at home. Address L L 462, Tribune.

LEARN THE HEIM SYSTEM OF BEAUTY culture; very reas.; day or evening classes. 1019 W. 63d-st. Englewood 4634.

BOXING TAUGHT PRIVATELY, DAY EVEning classes. Prof. William O'Connell, famous teach. 219 S. Dearborn-st. Suite 301.

PIANO OR VIOLIN LESSONS. PUPILS' homes, 50c-75c. Address G 475, Tribune.

LEARN AUTO DRIVING; LICENSE GUAR. Borgenson's Auto Schl., 3763 N. Clark.

HYDE PK. SCHL. OF LANGUAGES, C. 10-15 lessons. 1540 E. 53d-st. Plaza 1264.

INSTRUCTION.

THOUSANDS of Successful Beauty Operators and Shop Owners attest the superiority of
BURNHAM
Beauty Culture Training
See for YOURSELF why so many women have seized the opportunity for financial success through personalized training at the Burnham School. Established in 1871, sixty years ago, the prestige and reputation of Burnham's and the superior instruction you receive here ASSURE YOU OF SUCCESS in the money-making field of Beauty Culture.
Free Employment Service
BURNHAM'S has secured positions for thousands of graduates and can do the same for you at no extra cost.
BURNHAM'S
offers high school and grammar school graduates a splendid opportunity to enter a dignified, profitable profession. Thousands have accepted this opportunity in the past and are now doing so. But, remember, a high school education is not necessary.
ALL TOOLS FREE
The tools given with the Burnham course are the finest made. Contrary to the usual practice, they are for use AFTER you graduate as well as while you are in attendance at the school.
DAY AND EVENING CLASSES.
Open every day and Monday, Wednesday, Friday evenings until 9 p. m.
MODERATE TUITION.
EASY PAYMENT PLAN.
Most conveniently located School.
Mail Coupon Today.
E. BURNHAM (Desk 610).
138 N. State-st., Chicago.
Please send me—without obligation—your new Beauty Culture Book and complete school information.
NAME ....
ADDRESS ....
City .... State..............
E. BURNHAM
School of Beauty Culture
"WORLD FAMOUS FOR OVER HALF A CENTURY."
138 N. State-st., Chicago
Randolph 3355. Dept. 610.

use good judgment
in selecting a school of hairdressing and beauty culture. You will be better able to secure and hold a position later if you take into consideration NOW that your training is of the greatest importance.
MR. JOHN MUELLER personally supervises instruction in the new and modern methods so necessary to your success.
Chicago Hairdressing Academy
64 W. Randolph-st.

Beauty Culture
is a profitable profession, EASILY LEARNED. POSITIONS ASSURED the capable student.
Enroll NOW at the
American School of Beauty Culture
[Established 1915.]
where the BEST TRAINING is available on easy terms for LESS MONEY.
159 N. State-st.
EIGHTH FLOOR. DEARBORN 6627.

LEARN JAZZ AND MODERN
popular music in 20 easy, happy lessons. Our expert professional musicians teach you the very latest effects, chord work, breaks, and embellishments on piano and all instruments. Voice; reliable instruction. 29th successful year. Free trial lesson. Lowest rates. Booklet sent.
CHRISTENSEN SCHOOLS,
25 E. Jackson-blvd., Har. 5669. 718 W. 63d-st. Englewood 3453. 2602 Milwaukee-av., Albany 3167. 953 Belmont-av., Lake View 0694. 3945 W. Madison-st., Van Bur. 1933.

DRAFTING
Attractive plan offered ambitious young men earning less than $35 weekly. Large organization will qualify you at home and help place you locally. Quick promotion assured good men. An educational institution "not for profit." Established 1897. ADDRESS L L 460, TRIBUNE.

NEW COMMERCIAL ART ACADEMY.
Students to be given individual instruction by Director of Commercial Art in field they wish to follow. For detailed information address F 280, Tribune.

THE ONLY EXCUSIVE COURSES IN
ELECTRO THERAPY
For doctors, specialists, technicians, nurses and masseurs; eve. classes; clinic in connection. College of Multitherapy, 2322 Indiana-av. Victory 3021.

BECOME AN EXPERT STENOGRAPHER. Double shorthand, typewriting speed, new short cut way. Beginners or review work. BUSINESS TRAINING SPECIALISTS. Call 906 Kimball Hall Bldg. or Har. 5529.

JAZZ PIANO—FULL BASS, KEYBOARD harmony breaks; rates reas.; free liter. DUKE POPULAR STUDIOS, 25 E. Jackson-blvd. Webster 7378.

FORMER COLLEGE TEACHER WILL TUtor Algebra, Latin, English, Arithmetic, Geometry, French, German. William Morrow, 5330 Winthrop-av. Longbeach 3900.

LATIN, FRENCH, GER., SPAN., ITAL., Eng., pub. speak., math.; former H. S. principal. Fra. 9600. Rm. 1451. Manly.

FRENCH, GERMAN, ITALIAN, SPANISH; ten lessons, $5 only. 25 E. Jackson, R. 914.

VIOLIN LESSONS IN CLASS, 75C; DAY-evening; loop. Rogers Park 8743.

COLLECTIONS.

COLLECTIONS EVERYWHERE — NO COLlection, no charge; cash for notes, mortgages and accounts. United Mercantile Service, 140 N. Dearborn. Central 8466.

LOST AND FOUND.

TO FINDERS.

If you have found a cat or a dog, a pocketbook, jewelry, or fur, and cannot locate the owner through the "Lost and Found" advertisements in The Tribune call and go through the "Lost and Found" index at the
PUBLIC SERVICE OFFICES.
1 South Dearborn-st.
1101 East 63d-st.

TO LOSERS.

If you are listed in the telephone directory you can charge an advertisement of your lost article by telephoning Miss Miller of The Tribune ad taking department, Superior 0100. Your advertisement receives the benefit of free listing in The Tribune Public Service offices mentioned above for a period of two months. This service facilitates the recovery of lost articles advertised.

BRACELET—LOST—ALL DIAMONDS, ON evening of April 23 at Opera club. $200 rew. will be paid for return. Call Wab. 1941.

DOG—LOST—BLK.-WHITE MALE BOSTON bull terrier, white breast, neck, nose; blind right eye; child's pet; rew. Gre. 4938.

DOG — LOST — AIREDALE PUPPY, MALE; vicinity Glencoe, Friday. Reward. 631 Drexel-av., Glencoe. Phone Glencoe 1435.

DOG—LOST—NO. SHORE SUB.; MALE, white wire haired; good rew. Univ. 9384.

DIAMOND RING—LOST—LOOP OR S. SIDE. April 9; plat. set; ulib. rew. Har. 8936.

GOLD PIN—LOST—BOW KNOT, AT PALace theater, bet. 11 and 2; reward. Call University 5197.

JEWELRY—LOST—WILL PARTY WHO found jewelry on 63d-st. Thurs. call Hyde Pk. 5276 Sun., or Mid. 6380 Mon. Reward.

KEYS—LOST—6 ON CHAIN, DORCHESTER and 58th. Address L K 140, Tribune.

PEARLS—LOST—17 INCHES; WH. GOLD clasp. Reward. Greenleaf 2175.

PIN—LOST—SILVER, FAN SHAPE, LOOP store or Rand.-Van Buren.;rew. Jun. 8572.

POLICE DOG—LOST—MALE, BRINDLE color; license 50388. Rew. Briar. 8888.

PURSE—LOST—CONT. AMETHYST ROSary, cherished keepsake; Fri. in loop store; $25 rew. Finder may retain other contents. No questions asked. State 6070.

PURSE—LOST—BLACK, GLASSES, DOUGlas Pk. L at Oak Pk. Berwyn 214R. Rew.

RINGS—HEIRLOOM KEEPSAKES; REWARD return large pearl ring, set in platinum, and an engagement ring taken from 3d apt., 2127 S. Oak Park-av., Berwyn, Ill., March 28. Return dentist's office, 6159 Archer-av., Argo, Ill. Ph. Summit 107. No questions asked

RING—LOST—SOLITAIRE DIAMOND AND wed. ring set with diam.; betw. Arthur-av. and Adelphi thea. Rogers Pk. 3771. Reward.

RING—LOST—DIAMOND. PARTY PLEASE call again reg. reward. Sheld. 1175.

SCARF—LOST—SILVER FOX, LOOP STORE or Washington-st. Reward. Whi. 6040.

SITUATIONS WANTED—MALE.

Bookkeepers and Clerks.

BKKPR.-ACCT.-CASHIER — 20 YRS.' EXP.; reas. sal.; A1 refs. Address G 202, Tribune.

BKKPR-ACCT.—12 YEARS' EXP.; FULL OR part time; marr. Address G 159, Tribune.

BKPR.-TYPIST — AGE 25, EXPD., 4 YRS. Walton school. Address T 251, Tribune.

BKPR.-STENO.-CORRES.—EXP. OFC. MAN; refs.; low sal. Address F 361, Tribune.

BOOKS OF HOTELS AND OTHER BUS. Kept—On part time basis; by exp. accountant; reas. monthly fee. Briar. 3220.

EXPERT ACCOUNTING, CORRESPONDENCE and steno. service for small org.; handle all records, write letters, systematize, etc.; hourly basis; low rates. Edg. 7211, or address G 491, Tribune.

JR. ACCT., BOOKKEEPER; WALTON GRAD. Exp. pub. acct., bkkpg., gen. off.; age 24, Amer., Prot.; reas. sal. Ph. Wab. 2687, ext.10

STOCK MAN—ALL AROUND; BEST REFS. Address G 369, Tribune.

WILL OPEN, CLOSE OR KEEP BOOKS, audits, inc. tax. Rogers Park 7022.

YNG. MAN—GEN. OFFICE WK., 3 YRS.' real estate exp., 4 yr. H. S. grad. Del. 1417.

YOUR BOOKS KEPT PART TIME—LOW rate. Address G 148, Tribune.

Accountants and Auditors.

ACCOUNTANT-BKKPR. — FOR ENTIRE charge or asst. to exec. acct.; exp. in corp., income tax. off bldg.; estate and gen. invest. acctg. and detail. Good stenographer. Excel. references. Address G 326, Tribune.

ACCOUNTANT—7 YRS.' PUBLIC ACCOUNTing exp., des. connection with corp. or public acctg. firm; reas. salary. Address T 245, Tribune.

ACCT.-AUD.—EXP. IN PUB. CORP.; GEN. bldg. and Gen. Acctg.; all details; Inc. Taxes; take full chge.; exec. abil'y; A-1 ref.; col. edu. Married. Address G 123, Tribune.

ACCT.-BKKPR. — 11 YEARS' EXP., MFG. costs. Address F 103, Tribune.

ACCTG. WK., SM. AUDITS, BY C. P. A.; reas.; estimates furn. Rav. 6711.

AUDITOR—YRS. OF EXP., LARGE AUTO mfg. branch; auditing, also export exp.; travel. Address G 330, Tribune.

BOOKS KEPT—PART TIME; MO. REPORTS, audits; 15 yrs.' exp. Lee. Long. 7040.

C. P. A. AND ATTY., AGE 30, DESIRES position, 10 years' experience. Address G 130, Tribune.

CERTIFIED PUBLIC ACCOUNTANT — 39; 10 yrs.' exp. Dorchester 4069.

EXECUTIVE-TYPE—AGE 26; COLLEGE educa.; 5 yrs. exp. in corresp., and accounting; A-1 ref. Address G 299, Tribune.

I WANT REGULAR EMPLOYMENT, wholesale or manufacturing line. Am thoroughly qualified and experienced in general office work, accounting, correspondence, collections, and as credit man. Also as office manager. Will accept moderate salary and earn it. Best of references.
J. E. BRAYTON, 6536 Ellis-av., Chicago.

PRINTING AUDITOR-COLLECTOR OFFERS

INDEX

want ad offices

1 South Dearborn St. — **1101 East 63d St.**
Tribune Square
Call SUPERIOR 0100—Adtaker

24 hour service

EVERY DAY INCLUDING SUNDAY

Tribune Adtakers are on duty 24 hours a day every day of the year to receive Want Ads by telephone. Call Superior 0100 any time to put the Tribune's great Want Ad organization at your service.

	Page
Airplanes	12
Apartments—See To Rent	
Arts and Antiques	10
Automobiles—	
Passenger Cars	11, 12
Trucks	12
Wanted	12
Accessories and Repairing	12
Loans	12
Tires	12
Credits	12
Motor Trucks To Rent and Wanted	12
Barter and Exchange	12
Bicycles and Motorcycles	12
Billiards and Bowling. See Business Directory.	
Board and Lodging	4
Board and Room Wanted	4
Boats, Yachts, etc.	1
Books and Magazines	12
Building Material	10
Business Opportunities	
Businesses For Sale	12
Partnerships and Investments	12
Distributors	12
Concessions and Locations	12
Business Equipment	12
Business Service	12
Wanted	12
Business Personals	10
Business Directory	1
Bus Transportation	1
Billiards and Bowling—See Business Directory.	
Cemeteries	Page 16, Part 1
Clothing, Furs, etc.	12
Club & Assn. Memberships	2
Collections	1
Cameras and Optical Goods—See Business Directory.	
Credits	10
Dancing Schools	8
Death Notices	Part 1, Page 16
Dogs, Cats, Birds, Poultry, etc.	10
Dressmaking and Millinery Schls.	3
Electric Fixtures	3
Financial	10
Florists	Page 16, Part 1
Garages	12
Help Wanted—Male	2, 3
Help Wanted—Female	3
Horses, Harness, and Wagons	1
Hotels and Apartment Hotels	4
Home Furnishings	10
Home Furnishings Wanted	10
Household Appliances	10
Houses—See Real Estate and to Rent.	
Instruction	1
Jewelry, Watches, etc.	10
Land Information	10
Loans—Personal Property and Salary	10
Lost and Found	2
Machinery and Equipment	3

	Page
Miscellaneous	12
Mortgages for Sale and Wanted	10
Moving, Storage—(See Business Directory)	1
Motorcycles and Bicycles	12
Musical and Dramatic	3
Musical Instruments	12
Office Devices	3
Office Furniture, Files, Safes	10
Postage Stamps, Coins, etc.—See Business Directory.	
Parcel Post and Express	1
Patents, Patent Attorneys	2
Personal	2
Pianos—See Musical Instruments	12
Printing Machinery and Supplies	2
Radios and Supplies	10
Real Estate—	
Apartment Buildings	9
Co-operative Apartments	9
Business Property	9
Houses	9
Houses Built to Order	9
Vacant	9
Manufacturing Property	9
Oak Park, Austin	9
Suburban	9
Estates Property	9
Acre Property	9
Other Cities	9
Resorts	9
Farm Lands	9, 10
Cattle Ranches	10
Wanted	10
For Exchange	10
Loans	10
Room and Board Wanted	4
Situations Wanted	2
Sporting Goods	1
Stocks and Bonds	10
Store Fixtures	1
To Rent—	
Rooms	4
Houses	4, 5
Resorts	5
Apartments	5, 6, 7, 8
Apartments and Rooms to Share	4
Furnished Apartments	7
Stores	8
Office and Shops	8
Manufacturing Property	8
Hotels	8
Floors and Lofts	8
Buildings	8
Farms	8
Travel Opportunities	2
To Lease and Wanted to Lease	10
Trade Schools	3
Trunks, Bags, Suitcases	1
Typewriters and Supplies	10
Undertakers	Page 16, Part 1
Wanted—To Rent	8

SITUATIONS WANTED—MALE.

Professions and Trades.

ENG., FIREMAN, PLUMBER, STMFTR., OR anything anywhere. Ph. V. Bur. 4589. J.

SITUATIONS WANTED—MALE.

House Servants.

BUTLER, COOK, HSWK.—A1 KOREAN. College man. Ref. Bittersweet 0848.

WANTED—MALE HELP.

[Continued from preceding page.]

Salesmen, Solicitors, Etc.

MEN
$18,532.21 Cash for 48 Weeks' Work.
$1,488.62 So Far This Month

made by one man here in Chicago. This is truly a remarkable opportunity for good men. The above figures sound almost unreasonable for times like we are going through and have gone through, don't they?

Now listen to this: C. H. made $1,500 cash last month right here in the heart of Chicago. J. Y. made $1,525 last month; ? H. made $2,800.38 for 8 weeks; J. Y. made $4,000.60 for 8 weeks; E. S. made $3,205 for 8 weeks; A. D. made $1,600 for 4 weeks; J. D. made $1,313 for 4 weeks; G. P. A. made $1,880 for 4 weeks; M. D. made $1,200 for 4 weeks; F. L. has already made $1,388.55 so far this month right here in the heart of Chicago, and the month is not up yet at the writing of this ad.

In all of my experience I have never seen a business where men could make the amount of money that our men are making. This is a permanent all year around business. Good men from almost every walk of life, trades, and professions are in here taking advantage of this money making opportunity, and make a mighty fine living for themselves and family. Hundreds of men have found themselves and the opportunity that they have been seeking for a lifetime in our business. If you are a money maker and truly seeking an opportunity to express yourself in dollars and willing to work for it, then it will pay you to investigate this opportunity.

This is not a hocus-pocus business and we're not looking for get rich quick men. We're looking for honest men who are willing to work for this kind of an opportunity.

We are backed by one of the finest factories in the world. This month they are giving us prizes as an added incentive to make money $950 gold in prizes and also have up two large Willys-Knight automobiles, a Sedan and a Coupe, for additional prizes. They are not always scheming ways and means of taking money away from men, but they are encouraging men to make more money.

We are employing 25 men this week in and around Chicago within a radius of 50 miles whom we will train and prepare for this work. No expense will be spared in the preparation for the men we choose for this job. Come in and see the product and the men who are making the kind of money I've been speaking about in this advertisement, and if the deal looks good to you and you look good to us we will make immediate arrangements to start you in training and have you earning money before the end of the week if you follow instructions. Call from 9 to 12 and 1 to 4 Monday. Entire 10th floor of the Mather Tower bldg., 75 E. Wacker-dr. Ask for Employment Manager.

MEN!!—I ACTUALLY PLACE YOU IN THE Neon sign business without one cent of investment. Earn from $75 to $150 per week, every week, with our newly devised sales plan. Lowest prices in the U. S. A.; sales ranging from $6.95 to $1,000. Give full details in first letter. No curiosity seekers need apply. Write Specialty Neon Lights, 245 Hennepin-av., Dept. 70, Minneapolis, Minnesota.

MEN—WE CAN USE 5, FROM 25-40, WHO can furnish good references, for city work, to call on qualified list of prospects. You should make $10 to $20 daily. Apply in person. Room A2111, 166 W. Van Buren, between 9-12 and 2-4 Monday. We broadcast daily.

MEN—IF YOU HAVE AN ESTABLISHED route, selling direct to consumer, and wish to take on a side line of groceries, etc., competing with Chain Store, see us at once. COMMONWEALTH FOOD PRODUCTS CO., 4533 Ravenswood-av.

MEN—SEEK NO LONGER; ENORMOUS earnings; sell special Non-skid Shoes; all styles, sizes; garages, factories, delivery, R. R. men. Free sample. DURATEX, 397 Center, Brockton, Mass.

MEN—3, AGES 25-40, TO COLLECT AND solicit industrial and ordinary life insurance; guaranteed salary and liberal commissions on new business; permanent positions; married men preferred, residing in Englewood or vicinity. Address L S 489, Tribune.

MEN—SELL DIRECT, COMPL. LINE POP. priced work and dress shoes; fast sellers paying honest com.; trial sample sup. Merritt Shoe, 162 Court, Brockton, Mass.

MEN AND WOMEN—TO SELL AN ARTICLE to golfers. Fast seller, big profits. Call Monday, bet. 10 a. m. and 3 p. m. 1606 S. MICHIGAN-BLVD., REAR.

MEN—WITH CARS CAN MAKE MONEY. Call between 9 and 3, M. W. Penter, 4657 Drexel-blvd.

MEN—3, QUALIFIED TO SELL BUS. INFO. services to all types of Chicago restaurants. Address L M 390, Tribune.

MEN—REAL SIDE LINE; ALL RETAIL merchants; quick money; repeats. O'Brien Art Studios, 2926 Broadway, Chicago.

MEN—EXP.; 5C PIN GAME; $2 PER SPOT. Address F 291, Tribune.

MEN—50, TO SELL ESKIMO PIES; GD. commission. Barnett, 31 N. Franklin.

MEN—NEAT APPEARING, FOR STEADY wk. R. 505, 179 W. Washington, Mon.a.m.

MONEY SAVING OFFICE SUPPLIES—Easy sales; good pay; give refs. M. Belcher, Ins. Bldg., Kansas City, Mo.

MOULDED RUBBER GOODS SALESMAN—To represent up to date old established manufacturer with complete line of both hard and soft rubber specialties; preference to man knowing the trade. Closing large factory contracts, with our engineering and sales co-operation. Give phone number for personal interview. Address D O 13, Tribune.

MONUMENT SALESMEN — WITH CARS; west side; leads furnished; state experience. Address L P 514, Tribune.

NEW SALES DIVISION.

Salesmen or men of ambition and appearance who will work as directed can learn of an unusual oppor. to become assoc. with natl. known co. to market new spec.; just announced. Your oppor. to earn good money. Interviews Monday only. General Fireproofing Co., 36 S. State-st.

NO UNEMPLOYMENT, WAGE CUTS, LAY-offs or hard times for Raleigh men. Sounds unbelievable, but Rawleigh Dealers sold more products during 1931 than ever before. Giving utmost quality, quantity, price on 250 household necessities the Rawleigh way are thousands steady work at good pay. More industrious men wanted with cars to conduct Rawleigh Home Service Routes in cities of Chicago, Evanston, Cicero, Berwyn and other suburbs. If satisfied with $35 weekly to start, address Rawleigh Co., Dept. ILL-14-Z, Freeport, Ill.

NO DEPRESSION WHEN NEW SELLING plan boosts monthly cash comm. $400 to $1,200; $40 guar. Strong house. Permanent. Box 146, Cedar Rapids, Ia.

OIL BURNER SALESMAN

to work South Side territory; only aggressive men need apply; complete co-operation assured you; strictly comm.; no drawing account. Address A H 81, Tribune.

ONE OF THE OUTSTANDING WHOLESALE houses has an opening for a young man experienced in the wholesale hat business. We prefer a man who also knows how to sell. State salary, experience and age. This is a fine opportunity for the right man; good prospects for advancement. Address L L 463, Tribune.

ONE CALL MEN.

High grade, neat, with specialty exp. Front money. Ref. req. Mr. Bressler, Ran. 5580.

OPPORTUNITY

for young married men to secure sales manager's position for large manufacturing company with salary and overriding. To be considered you must be willing to work long hours, have a car and be a hustler. Three months will be spent in training you, during which time you will constantly be with manager and you will make nominal earnings each week. In answer give name, age, phone number and full details regarding yourself. Address L O 259, Tribune.

OPPORTUNITY—
NATIONAL ORGANIZATION SEEKS Three energetic and alert young men with initiative, to travel extensively as assistant to sales manager. We qualify you to earn liberal commissions selling moderately priced, improved, indispensable office device. Repeats for refill equipment. For local interview, stating experience and phone number, Mr. S. M. Obstfeld, Morrison Hotel, Chicago.

OPPORTUNITY FOR ENERGETIC YOUNG man to make good money soliciting sand and gravel business for Du Page Co. producer on comm. in that territory; must have car. Address L M 262, Tribune.

Poultry Feed Salesmen.

Each county in Illinois to represent large Chicago manufacturer poultry feed products in demand by farmers and poultry raisers. Commission basis only. Full or part time. Protected territory and commission on repeat business. Preference given those experienced poultry and stock feeding. Write, giving details, age, experience, if any, and interview will be arranged in your town with our salesmanager. Address L M 375, Tribune.

PRINTING OPPORTUNITY FOR PRINTING SALESMEN AND OWNERS OF PLANTS.

If you have or intend to dispose of your plant voluntarily or forced to liquidate and desire to continue to contact, sell and bill your customers under your own name, or desire to arrange to operate another plant; if a printing salesman desires to contact, sell and bill his customers under his own name, thereby building up a business of his own; if one or a group desire to combine their efforts and own or arrange to own a modern plant; if you desire only to rent space in a most modern building with all the facilities for economical and successful operation, see us. We have several different unusual propositions, one or more of which may be just what you want. Luther Rogers, 124 Polk-st., 5th floor.

PRINTING SALESMEN.

If you are an experienced, productive salesman perhaps not entirely satisfied with your present connection, or if you control a fair volume of business which you would like to clear through a good, live wire organization, we have an interesting proposition to make to you. Your inquiry will have careful consideration and will be treated confidentially. Our men have been advised of this advertisement. Address A H 111, Tribune.

PRINTING SALESMAN

with estab. trade can make good connection with medium sized plant. State full particulars. Address L S 456, Tribune.

WANTED—MALE HELP.

Salesmen, Solicitors, Etc.

REAL ESTATE BROKER OR SALESMAN.

Unusual opportunity for man with 5 years' experience selling improved Chicago real estate or operating own office. Should be qualified to appraise buildings for purchase. Will interview Monday, 10:30 to 11, or 3:30 to 4. See Mr. Wall, 4th Floor, 134 S. La Salle-st.

RETAIL COAL SALESMEN.

Fill-up season starts May 1. Money to be made. Full or part time. Straight commission. State age and reference. Experience preferred but not essential. Address L P 505, Tribune.

SALESMAN WANTED.

A large national organization with home office in Chicago is developing a new department to handle sales to schools and other educational institutions. Several positions that will appeal to high class well educated men are open in this department. Immediate financial returns are assured. Successful applicant must be between 28 and 35, own an automobile and be in position to travel extensively. Direct sales experience desirable. Address A A 460, Tribune.

SALESMEN

Cash in on your present clientele. We show you how free. Liberal compensation and permanent position for men who qualify. Apply between 10 and 12 a. m. Monday, May, 2, at 330 S. Wells-st. Room 1320.

SALESMEN — ONE OF THE LARGEST manufacturers of its kind is opening a branch office in Chicago and wants 8 men with cars; due to a large expansion we offer our men rapid advancement for hard work; our men make $75-$100 per week; no canvassing; direct leads, drawing accounts to producers. Call Mr. Nerpel at Lawrence hotel between 9 a. m.-4 p. m. Monday, May 2. Phone Long Beach 2100.

SALESMEN.

Large and immediate earnings selling our patent apparatus, which makes a large saving in fuel costs to apt. house owners through use of new fuel. Installations all over city for you to show. Apply Mr. Weber, Rm. 816, 29 S. La Salle-st.

SALESMEN — REPRESENT MANUFACturer famous Hoover uniforms, washable apparel for doctors, dentists, nurses, housewives, restaurants, hotels. Immediate cash commissions; cash bonuses. Tremendous possibilities—exclusive new sales plan. Dignified work; real future. Dept. 212, MR. S. KLEIN, 127 N. Dearborn.

SALES REPRESENTATIVE.

Permanent opening for man acquainted Chgo. and vic. Must have good personality and not afraid to work. Big earning possibilities with real future for the right man. Surety bond and ref. req. Address L N 329, Tribune.

SALESMEN: Get Ready

Sell the approved World's Fair auto window stickers. Every autoist, storekeeper and business man a prospect. Open territories now with unlimited possibilities. Frank R. Doherty, 111 W. Washington-st.

SALESMEN — EXPERIENCED FRANCHISE, accustomed to closing cash sales eight hundred to several thousand dollars. Factory connection. Protected territory. "IVY JOE" vending machine, snappy, brand new deal, full of life. Work from leads. Roy Stringer Co., Ltd., Indianapolis, Ind.

SALESMEN — ADVERTISED BY RADIO, known everywhere; aplenty new; different; fast selling 5c-10c merchandise on attractive counter cards; 100% comm. for you and dealers; no investment; catalog free. Estab. 1921. World's Products, 109 Willow, Spencer, Ind.

SALESMEN.

The Book of Knowledge Spring Campaign is now in full swing. Men with house to house experience can make desirable connection. References required. Live leads. MR. MORRIS, Suite 609, 307 N. Michigan.

SALESMEN—THE EQUITABLE LIFE INS. Co. of N. Y. will start training school in Chicago this week for new agents, men and women, who will specialize in life insurance and annuities; splendid opportunity; good commission and renewal contract. K. M. SACKS, 120 S. La Salle-st., Room 1705.

SALESMEN—A GENTLEMAN OF REFINEment, who has club and social affiliations but finds some spare time, can learn of a congenial way to earn a steady income. Age 40 to 60 preferred. Give full information for interview. Address A H 87, Tribune.

SALESMEN—EASY TO SELL UNION LAbel Printing at new low prices; 1,000 at $2.70; comm. $1. Bus. or blotter cards, 1,000 at $1.50; comm. 50c; 2,000 cuts; 3 days' service; outfits to exp. men. Meyerson Press, 1135 Roosevelt-rd., Chgo., Dept. L-4.

SALESMEN — OUTSIDE CHICAGO, SIDE line or full time, to sell approved business builder and service to Life Insurance men. Commission. New, effective. Experienced Life Insurance men also qualified. Address L O 477, Tribune.

SALESMEN—DISTRIBUTORS—NEW, SENSAtional marble pin game, for home use; sells to stores, offices, homes; retails for $2.50; no competition. S. D. BURMAN & CO., 3409 Troost-av., Kansas City, Mo.

SALESM.—NO DEPRESSION SELLING NAME ENGRAVED GOLF BALLS at wholesale prices. No exper. necessary; side line and indus. salesmen make big money. Bregstone Golf Co., 128 N. Wells.

SALESMEN—20 MORE, TO MAKE REAL money selling 4 best makes natl. adv. refrigerators; real setup; 37 showrooms all over city and suburbs; need 5 dist. mgrs. Dealers Sales Co., 2652 W. Lake.

SALESMAN — CALLING UPON PHOTOgraphic studios to represent Eastern Mount Mfgr. Give full details as to experience and references. Replies kept strictly confidential. Address D O 2, Tribune.

SALESMEN—PRESENT UNIVERSAL SERVice plan; money and homes for all; something different; innovation in business world; everybody prospect; excl. terr. Leads furnished. Address L S 480, Tribune.

SALESMEN—CALLING ON HIGH CLASS REtail grocery trade, middle western states; to carry side line fancy crackers; strictly commission basis. Baker, Room 1402, 171 Madison-av., New York.

SALESMEN—TO SELL RETAIL STRS. OUR line of low priced scatter rugs on a commission basis only. WILKENS MANUFACTURING CORPORATION, WHITE PLAINS, NEW YORK.

SALESMEN — WITH TAILORING OR clothing exp., to handle fine custom tailoring at depression prices, only those with following need apply. State exp. Address L N 210, Tribune.

SALESMEN—IF YOU REALLY WILL WORK you can make $100 to $200 per week; new idea; we have the leads. Phone Delaware 1841, Extension 13, Tuesday and Wednesday only.

SALESMEN—SELLING ORGANIZATIONS. AT LAST a perfected device preventing lamp bulb theft. Universal demand. A product of American Industrial Corp., 230 Park-av., New York.

SALESMEN—HIGH GRADE, TO SELL handsome "Repeal 18th Amendment" signs in lots of 1,000 to 50,000, on attractive commission by 18 year old Chicago firm. Room 741, 53 W. Jackson.

SALESMEN—WITH CARS. SERIOUS MEN capable of big earnings; entirely new plan. Travel nearby Chicago; state age and experience; no canvassing. Address L A 373, Tribune.

SALESMEN, DISTRIBUTORS, AGENTS—To sell local golfers newest, hottest $1.50 item. Easy to make $5 day. FAIRWAY CO., 4404 Cass-av., Detroit, Mich.

SALESMEN—ACTIVE PRECINCT CAPTAINS and other political workers can secure connection with national movement. Address L P 451, Tribune.

SALESMEN—SINGLE, TO CALL ON LOCAL established trade; $25 weekly. State references and experience. Address D P 17, Tribune.

SALESMEN—NOW CALLING RETAIL GRO., butch., drug; city and country; brand new item; big profit to merchant; repeats. Address G 452, Tribune.

SALESMEN.

Exp., sell restaurant and sandwich shop meat prod. 1352 W. Randolph-st.

SALESMEN—NEW IMPORTED PREMIUM item given away as sales stimulators by filling stations; auto, tire dealers. Repeat business. Address G 125, Tribune.

SALESMEN—TO MARKET SENSATIONAL new combination battery and A. C. set for nationally advertised firm. Royal Radio Mfg. Co., St. Paul, Minn.

SALESMAN — CAPABLE, TO ORGANIZE and direct sales crew; sell plants on high-way for large greenhouse on northwest side. Address L O 240, Tribune.

SALESMEN—MAKE $40 WEEKLY, SELL garage, filling station workers our patented non-skid $2.98 work shoe. Free sample. Astill Shoes, 504 West Newton, Mass.

SALESMEN—FOR SILK SCREEN PROCESS work; must be experienced and have customers; commission only. W. E. Faithorn, Inc., 500 Sherman-st.

SALESMAN—TO SOLICIT BUSINESS FOR a well equipped woodworking plant; must have a successful record. Address D O 8, Tribune.

SALESMEN—WITH EXPERIENCE, SELLing bakers' supplies to Chicago bakers; state experience fully and give phone. ADDRESS L M 192, TRIBUNE.

SALESMEN—LOCAL MEN IN COOK AND Du Page county; to solicit farm and country homes on food oil. Address L N 201, Tribune.

SALESMEN—WITH CARS, IF POSSIBLE; new product of prepared dog food; good proposition; state phone number. Address L N 586, Tribune.

SALESMEN—LIGHTING FIXTURE; EXperience; new and most interesting proposition; liberal commissions. Solar Illuminating Co., 718 W. Washington-blvd.

SALESMEN—10; TO SELL INTER-OFFICE communication; big money for those who qualify; deposit required of $4 for sample. Room 421, 312 S. Clark-st.

SALESMEN—FAST SELLING APPROVED restaurant, young men acquainted restaurant, soda fountain trade; strictly commission; City only. Address L P 522, Tribune.

SALESMEN—CITY; ON OUR ABSOLUTELY new proposition; sample free; exclusive territory. Call 18th flr. 75 E. Wacker-dr.

SALESMEN — WITH CARS, CALL ON dance halls, lodges, summer resorts; Ind., Mich., etc. 3723 Bosworth, 1st. Mon. a. m.

SALESMEN—FULL OR PART TIME; CITY or country; old established firm. Address A H 93, Tribune.

SALESMEN—EXCEL. OPP.; PERM. CONN.; adv. window displays and signs; always something new. Ad-Craft, 733 W. Washington.

SALESMEN—EXPERIENCED ON REFRIGerator display cases. 1347-51 Dean-st.

SALESMEN—LIBERAL COMMISSION. 408 N. WELLS-ST.

WANTED—MALE HELP.

Salesmen, Solicitors, Etc.

SALESMEN—FOR BEARING METAL; COM. only. See Mr. Ryan bet. 10-2 Monday. 1524 Builders' Bldg., 228 N. La Salle-st.

SALESMEN—SELL NEW PROCESS ENGR. stationery and bus. cards. $1.50 for 500. Big comm. U. P. Process Co., 549 S. Wells.

SALESMEN—FOR ROOFERS' KETTLES IN Chgo. and vicinity; comm. basis; large co. Excel. oppor. Address L O 315, Tribune.

SALESMEN—SELL BASEBALL CHART O'GRAPHS; sells at sight; can make $8-$12 a day. R. 1101, 10 N. Clark-st., 10 a. m.

SALESMEN—FOUR $15 SALES TO STORES net you $40 daily. Sayers Systems, Est. 1895, 2801-07 Sheffield-av., Chicago, Ill.

SALESMEN—TO CALL ON GARAGE AND automobile trade; summer and winter products. Zenith Heater Co., 1603 S. Michigan.

SALESMEN—TO SELL FUEL OIL, NORTH side; comm. basis; large company; excellent opport. Address L P 513, Tribune.

SALESMAN—PROTESTANT, FOR EXTERminating business, North Side; expenses and comm. Address L P 574, Tribune.

SALESMEN—WITH CAR; FAST SELLING auto accessory; real money. Automobile Ventilator Corp., 3463 N. Clark-st.

SALESMAN — WINDOW SIGNS AND DISplays, priced below $1; 65% comm.; no comp. State terr. opened. H.S.Co., 733 W.Ohio.

SALESMAN — FOUNDATION GARMENT; attr. prop. to exp. man; city and subs. Address L L 211, Tribune.

SALESMAN — EXP., TO TRAVEL AND sell cosmetics; must have a car. Address L O 312, Tribune.

SALESMEN—AUTO MECHANIC AND TOOL. A new line of mechanic's tools. Sev. Chgo. territories open. Address A H 348, Tribune.

SALESMEN—MAKE SALES TO STORES OF new novel game for children and adults. Car great help. Rm. 1235, 176 W. Adams.

SALESMEN—LIVE WIRE, SELL'G WEIGHing and vending machines; big commissions to producers. Rock-Ola Mfg. Corp.

SALESMEN—HIGH CALIBER; MUST HAVE poultry, butter and egg exper.; excellent opportunity. Address L P 502, Tribune.

SALESMEN—EXP. DIRECT; WORK SHOE; new specialty. Address T 243, Tribune.

SALESMEN—EARN 33 1-3% COMM.; SELL golf balls with purchasers' own name on them. Ivans Co., 35 E. Wacker, Rm. 1422.

SALESMEN—COAL, RETAIL; W. SIDE; ATtractive proposit. Address L N 585, Tribune

SALESMEN—11, FOR CITY SALES FORCE. Sm. sal. and comm. Seyon, 4 E. 55th.

SALESMEN—STRAIGHT SIDE LINE HIGH cl. men; drug job trade. Atec, 536 W. Elm.

SALESMEN—200; MOTOR PEP SUPERIOR spark plugs; 75 cents. 117 W. Harrison.

SIDE LINE SALESMEN—CALLING ON FURniture, department, toy and sporting goods stores; hot specials and promotional items; several states now open; good commissions. Address L L 454, Tribune.

SOLICITORS.

We have an opening for 25 men with some experience, to solicit locations for coin operated merchandising machines on a profit sharing basis, in industrial plants, offices, garages, service stations, and places where people are employed or congregate. No selling is involved. Only hard, conscientious pluggers willing to put forth every effort and obey instructions to the letter are wanted. The entire city and suburbs are to be covered, and substantial commissions can be made by men qualified. Apply at 9 a. m. Monday, MILLS NOVELTY CO., 4100 Fullerton-av. Mr. Baxter.

SOLICITORS—WHO HAVE HAD EXPERIence in the lumber business. This is a new proposition and will pay large commissions. Address L M 287, Tribune.

SOLICITORS—ARTICLE + LEADS + SYStem + Co-op mk. success. 50c de.Ave.0966.

SPECIALTY SALESMEN.

Well established manufacturer wants 2 expd. salesmen of proven ability. Exp. in selling store equipment helpful but not essential. Must have car. Apply Room 2393, Sherman hotel, 10 till noon, Monday.

SPECIALTY SALESMAN—EXPD., WITH car and $500 cash; no equity; prefer single man, over 30; permanent connection; 2 yr. contract; drawing acct. $50; weekly earning $75 to $200; constant traveling, covering 300 mi. area. We train you. Write for interview. P.O. Box 274, Michigan City, Ind.

SPECIALTY SALESMEN—BY MANF. TO sell new staple auto necessity to garages, oil sta., accessory stores. Liberal comm. Box 164, Spencer, Ia.

SUCCESSFUL STORE EQUIPMENT SALESman to take valuable agency; new lowest price electric slicing machine. Write, Federal Engineering Co., 1854 E. 28th-st., Minneapolis, Minn.

SUCCEED WITH YOUR OWN PRODUCTS—Make, sell them yourself. Formulas, processes, trade-secrets. Analytical service. Catalog free. L. Thaxly Co., Washington, D. C.

SUMMER SUIT SALESMEN—
Reliable firm selling big line washable and tropical suits, $7.50 to $12.50, direct to wearer, wants salesmen and district managers. Write for line or particulars. Dixie Made Clothes Co., 150 Forsyth, Atlanta, Ga.

TERRITORY OPENING.

Old established Illinois firm—exceptional opportunity—three specified neighborhood territories. Combination business residential section. Sales exp. preferred. Weekly pay for "call credits" plus commissions—new, repeat orders; permanent position, worker-producer. Give age, names past employers, exp. in detail. Phone to receive consideration. Address L P 566, Tribune.

TRAVELING SALESMAN — INSURANCE, medical and dental professions; salary plus commission; give information, age, education, religion, complete business experience, references. Unless reply contains full information will not be considered. Address A H 106, Tribune.

TAILORING SALESMEN — 2 EXP. MEN for the best proposition in Chicago. Samuels & Anderson, 19 W. Jackson-blvd.

WHOLESALE SALESMEN — NEW LINE; exp. men only. 160 N. Wells, Room 213.

WANTED — TELEPHONE SOLICITORS. Call Monday a. m. Delaware 5339.

3 SALESMEN—PERMANENT

SALESMEN WANTED—Old reputable national concern has openings in sales department, Chicago territory, for 3 reliable, clean cut, educated young men with cars. Strictly high class work; position permanent; rapid advancement. Experience in teaching, or selling line of educational nature helpful. Give age, experience, education, address and phone. Address A H 85, Tribune.

1c POST CARD WILL BRING FREE COMplete outfit and equipment to enable you to make $12.50 daily. Experience unnecessary. Universal, 631-KJ Jackson, Chicago.

Agents.

AGENTS, CREW MGRS.—NEW PRODUCT; quick seller and repeater; terr. open to men and women in and out of Chicago; exp. reqd.; profitable year 'round prop. for right person. Address L M 414, Tribune.

AGENTS MAKE BIG MONEY SELLING Magic scratch remover to stores and homes; exclusive territory, unlimited possibilities; repeats. Write today, M. L. Campbell, 2903 E. 13th-st., Kansas City, Mo.

CREW MANAGERS! AMAZING NEW PATent Kitchen Specialty! Every woman buys! Sensational Demonstration! Quick Profits! Tremendous Repeats! Great Sales Plan! NARCOR, 1845 Broadway, New York.

SHAMMY SHINER—THE WASHABLE POLishing cloth for silver and other metals; no liquids, pastes, powders needed; men, women canvassers wanted; lge. profits. Economy Polisher Co., 118 Spring-st., New York.

SALESPEOPLE—MEN-WOMEN; JUST OUT, bird houses, also garden birds; entirely new; dirt cheap; will sell big in suburbs; splendid profit. Midwest Service Co., 2400 Sheffield, cor. Fullerton. Phone Linc. 0210.

AGENTS—NEW 35C PRODUCT, NONCOMpetitive; spectacular demonstration; instant appeal to painters, printers, mechanics, rubber workers, etc. Steady repeater. Sample free. M. V. C. Laboratories, Toledo, Ohio.

Master Your Own Business.

Steady earnings, city and state. Write or call MR. F. SCHLACKS or O. WALTERS, 402 E. 69th-st.

FOR FAST SELLING—AUTOVENTS; KEEPS sun, rain and drafts out of car; sell on sight; good profit; exclusive territory. Write Automobile Ventilator Corp., 3463 N. Clark-st., Chicago.

AMAZING NEW 25C ARTICLE; NOTHING else like it; our men are making real money; can use more live wire salesmen throughout Illinois. Room 103, 72 W. Washington-st., Chicago.

DISTRIBUTORS AND AGENTS—
AMAZING NEW HOUSEHOLD INVENTION. Pays for self 30 days; 2,000,000 will be sold 1932. Make to $35 daily; up to $1.95 profit each $3.75 sale. Free sample offer. Luxco, Elkhart, Ind.

A BUSINESS OF YOUR OWN—MAKING Sparkling Glass Name and Number plates, checkerboards, signs. Big Book and Sample Free. E. Palmer, 331, Wooster, O.

CAN YOU SELL 8 OUNCE VANILLA AND 4 ounce lemon flavor for $1 and give $3.50 toilet set free. Write Universal Laboratories, Dallas, Tex., Dept. 5.

AGENTS—300% PROFIT SELLING NEW 20 in 1 kitchen utensil; retails 25c; costs you $1 doz.; sample, 15c. SQUARE DEAL MFG. CO., Desk C M, Bradford, Pa.

INVESTIGATE THIS—
Agents, distributors, solicitors, 3 small high class items; big profit; exclusive to right parties. Address F 286, Tribune.

CALIFORNIA PERFUMED BEADS SELLing like hot cakes. Agents coining money. Catalog free. Low depression prices. Mission Factory 24, 2328 W. Pico, Los Angeles, Cal.

ZIPPO—POLISHING CLOTH WORKS LIKE magic; easy to demonstrate; everybody buys; big profits, send for free sample. ZIP PRODUCTS CO., Fremont, Ohio.

BIG PAY GIVING AWAY SHIRTS, TIES, hosiery, underwear. Smashing free offers win orders. Samples free. Carlton Mills, Mfrs., 79-DR Fifth-av., N. Y.

AGENTS—SELL 5 MONTHS' GUAR. $2.95 patented safety shoes and 60 other styles. Average easily $45 weekly. Free samples. MOENCH SHOE CO., Boston, Mass.

OFFER FOUR $1 ITEMS BY NEW MAIL Order Method. No canvassing. 200% profit. Pruitt System, A. Brookfield, Ill.

AGENTS' GOLD SIGN LETTERS FOR STORE Windows—500% profit. Free samples. Metallic Letter Co., 435 N. Clark, Chicago.

YOU CAN CLEAN UP SELLING OUR Wringer Mop at 98 cents. I mail Sample on approval. Just ask for it. E-N, Delphos, O.

NEW POCKET RADIO, $3.85 COMP. TAKING country by storm; pays 100%. "Sells itself with music." Spencer Laboratories, Akron, O.

BRAND NEW PATENTED AUTO SPECIALty; big profit; nothing like it; exclusive. MELCO MFG. CO., Dept. 610, St. Louis, Mo.

AGENTS—OVER 500 FAST SELLING ITEMS. See me immed. 1132 W. Chicago-av.

MAN—ELDERLY; GENL. HAND AROUND kennels, in exch. for gd. home. Pal. 2752.

WANTED—MALE HELP.

Agents.

FOR ALL CITIES AND TOWNS OUTSIDE of Chicago; quick action for big money clean up; handsome "Repeal 18th Amendment for Prosperity" as well as "Help the President with Law Enforcement" auto plates and window display signs; selling like hot cakes for a quarter to auto owners and homes; double your money; SURE FIRE ITEM for Fairs, Carnivals, political meetings, house to house, and store to store. Exclusive sales agency may be secured by writing immediately to
R. S. TOTH & ASSOCIATES,
Monadnock Block, Chicago, Ill.

AMAZING NEW INVENTION JUST OUT; superior lawn edger; removes turf from edge of walk; simple demonstration makes quick sale; retail $2; profit 100%; make $50 to $75 wkly. easy. Agents, general agents write today. Superior Mfg. Co., 4065 Fitch-rd., Toledo, Ohio.

IF YOU WANT TO GET YOUR GROCERies and household supplies at wholesale and a wonderful chance to make $15 profit a day besides, send me your name immediately. No experience necessary. New Ford sedan free to producers. ALBERT MILLS, 2138 MONMOUTH, CINCINNATI, O.

RED, WHITE, AND BLUE EMBOSSED steel license plate. It reads: "FOR PROSPERITY REPEAL THE 18TH AMENDMENT." Selling like newspapers. Your profit 70%. Sells for 25c. Out of town territory open. 72 E. Jackson-blvd., ground floor.

AGENTS — DISTRIBUTORS FOR NEWLY patented rubber non-skid telephone base for dial phones; picture in May issue Popular Mechanics, page 743; retails for 50 cents. Send $1 for six samples and particulars. Tel-O-Tite, Inc., 744 N. 4th-st., Milwaukee.

Miscellaneous.

SALESMEN AND MEN WHO WOULD LIKE TO LEARN HOW TO BE SUCCESSFUL SALESMEN.

WE WILL NOW SIGN UP A FEW ADDITIONAL MEN WHO WILL UNDERTAKE A FIVE-YEAR PROGRAM OF EARNINGS WITH ADDITIONAL CASH PROFITS IN SAVINGS FOR THE FIVE YEAR PERIOD OF $11,500.00.

This program of earnings and savings is something entirely new. It is a definite and practical plan for the man who wishes to cover the overhead expenses of himself and his family each week, and save a substantial additional profit. It is to such men we offer this opportunity. We prefer married men with established homes they must maintain. This is a permanent arrangement, and we are not looking for the man who is not serious-minded about his future and about getting ahead in an honest, industrious manner.

This is a large national corporation manufacturing and marketing in this country, a product sold all over the world with amazing success. Our product is new, having been introduced on the American market in 1929. It is freely predicted that our new American factory will surpass the great Electrolux factories in Sweden, Germany, England and France. Tremendous opportunities to progress thus are opened to the men we select for introduction of this new Electrolux invention [not refrigeration].

We have men who have been making up to $1,000.00 a month. Others, $750.00, $600.00, $500.00, $400.00.

Our business is successful, growing and of unlimited future possibilities. Last year was the greatest in our history and the reason is that our product has the widest market of any specialty ever introduced in America and we can absolutely prove this to any fair-minded man looking for opportunity.

While this is specialty sales work, yet the man selected need not have had any previous sales experience. If you have adaptability and an earnest desire to learn the business and get ahead in it, we can give you the information and teach you all the methods necessary to success, quickly.

A part of the instruction is by example. To go in the field with another man for a day and see him actually make the money is the most valuable kind of instruction. In one city one of our men demonstrated the present-money-making possibilities of this business to fifteen men by taking them in the field with him, one at a time. In those fifteen days those men saw him earn over $450.00. Not a single man saw him make less than $20.00 the day he was with him.

SIMILAR TRAINING WILL BE GIVEN MEN INTERESTED IN PERMANENT, CONSISTENT WORK ON A PLANNED-OUT BASIS AND PICKED FOR THEIR INTEGRITY AND RESPONSIVENESS, IN OUR CHICAGO AND NORTHERN ILLINOIS OFFICES.

You cannot make money here unless you earn it. But if you are capable of understanding and following instructions, and if you are one who likes to practice to gain skill and judgment in what he does, and if you are a worker willing to pay a working price for success, then we recommend that you come in Monday morning for an interview. It costs nothing to try. The training is free. We will furnish full equipment with no deposit required. There is no expense.

We require men to be of good reputation, active and alert. This is a straightforward offer of sincere intent to worthy men who are in need of good, substantial positions. We have tried to state the facts and requirements clearly. Please do not apply for these positions unless you feel you can meet the requirements. Applicants will be personally interviewed Monday morning, 9 to 12. Also 1 to 3. See
M. RABELL,
PARLOR F, MORRISON HOTEL.

EVANSTON, N. CHICAGO MEN—PERM'NT.

We have several good positions for responsible men in Evanston; also North Chicago, Waukegan. Prefer married men above 28 years, who can be depended on to carry out program of work in business-like manner. Instruction and equipment furnished; we sell you nothing, but require clean record to justify our financing your business. Apply in person only, 9:30 to 1:30 Monday. Suite 215, 1046 Wilson-av.

REAL ESTATE AGENT.

Capable of renting and managing outlying store and apartment buildings for owners. Experience in repair and remodeling work necessary. Young and willing to accept moderate salary. In reply give age, education, experience and required salary. Address A H 110, Tribune.

Real Silk Hosiery Mills

will employ 4 men to take over a territory that has been worked for 5 years and contains hundreds of customers. Good character, neat appearance essential. Pay to start about $25 a week. Apply 7th floor, North American Bldg.

Men and Women Wanted.

Extra money for home work 1 hour each day; will produce $20 a week and upwards. No selling. No canvassing. Simple and dignified work in your own home. Call Monday evening at 7:30, Suite 1701, 310 S. Michigan-av., Straus Building.

MAN—FOR PERMANENT AND RESPONSIble position; must be over 27 and permanent resident of West Side; also 1 man in Kankakee county. Call Monday, 9-12, or between 9 and 9:30 a. m. Tuesday, Suite 11-14, 5967 W. Madison. Ask for Mr. Thibodeau.

ENGINEERS—FOR SALES WORK; UNEMployed members of the societies see Mr. Haggard, Manager, PUBLIC SERVICE AGENCY, INC., Rm. 1810, 205 W. Wacker-dr., at 9 a. m. every day except Sunday.

PACKER — EXP. FOR PACKING AND shipping express and parcel post; must be responsible and own property or furnish fidelity bond. Gentile. Give age, exp., salary, phone. Address L S 495, Tribune.

MAN—YOUNG.

15 openings, special work, good pay. Apply 8 a. m. Monday. Safety Wet Wash, 2927 W. Van Buren.

WE NEED A MAN TO MAKE $1,000 TO $2,000 investment and to assist old company on wonderful deal in connection with World's Fair. Substantial salary and bonus to good man. Call Mr. Carpenter, Har.1631.

MAN—TO BUY TRACTOR FOR LONG DIStance hauling. We furnish semi-trailer. Small investment. Unusual opportunity. Apply Hinchcliffe Motor Service, W. Pershing-rd. and S. Hermitage-av.

YOUR OWN PERMANENT BUSINESS; NEW; live chain store Chgo. and vic.; make $60 wkly.; $295 cash security required, fully secured. Harrison 1751.

MEN—PHOTO COUPON EXP.; BIG CAMpaign starting Monday; new creation; pay every night; investigate at once. Room 610, 58 E. Washington-st.

COUNSELLOR — WIS. BOYS' SUMMER camp; all expenses; no salary; applicants over 27 yrs. old; exp. in music, art, dramatics, athletics. Address L S 454, Tribune.

MEN—ARE YOU LOOKING FOR MONEY? Our men averaging $25 weekly with lots of opportunity for advancement. Room 201, 564 W. Randolph, or 1245 S. Cicero-av.

YOUNG MAN — WITH CONSERVATIVE temperament, for renting department in old established North Side real estate firm. ADDRESS A A 208, TRIBUNE.

MAN—OVER 21, FOR PERMANENT POS. with opport.; married man given preference. Mon., 9-12. Rm. 403, 53 W. Jackson.

MAN — EXPERIENCED, MANAGE, BUILD up collection agency; part int. in bus.; good opp.; write fully. Address A H 109, Tribune.

EXCEL. OPP. FOR H. S. GRAD., 17 TO 19, with natl. organiz.; perm., $75 mo. to start. Apply 8 to 10 a. m. Rm. 2402, 201 N. Wells.

MEN—SEVERAL, TO SOLICIT AND EARN laundry route. Apply 2213 W. Madison-st., after 4 p. m. Monday.

MAN IN EVERY WARD WITH EXECUTIVE ability; pleasant, dignified work; no selling. 4403 Sheridan-rd., Room 203.

MEN—TO SOLICIT LAUNDRY; SALARY and commission. Apply 445 W. 79th from 8 to 12 Monday.

MAGAZINE MEN—NEW DEAL FOR MAY 5; combination clubs and single offers. R. 1124, Century Bldg., 202 S. State.

MEN, WOMEN—WORK FOR YOURSELVES, make money anywhere. See or write us. O'Brien Art Co., 2926 Broadway, Chicago.

COLLECTOR AND SOLICITORS WITH cars; $10 bond required; com. and expenses. Address A H 88, Tribune.

MEN—YOUNG, TO SELL A WELL ESTABlished ice cream bar; liberal comm. paid daily. Apply 5601 Cottage Grove-av.

COLORED MEN—$10 PER WEEK; BRING 25c deposit. 5249 Cottage Grove.

MAN — YOUNG, WITH CAR, FOR REAL estate office. 1211 Devon-av.

MEN—NOW EMPL., FOR SPEC. PT. TIME work; no selling. Address L P 567, Tribune.

MEN AND BOYS — TO SELL ESKIMO Pies; good comm. Rm. 218, 160 N. Wells.

MEN—2, WITH CARS FOR DRY CLEANing business. 177 N. State, Rm. 401.

WANTED—MALE HELP.

Miscellaneous.

A PERMANENT POSITION

A salesman who is capable and may be used later to take charge of a crew of salesmen who work on a $6 to $50 a wk. salary; comm. and bonus arrangement. He must be willing to start on a salesman's salary and comm. and work for a period of 6 wks., during which time he can demonstrate his fitness for a manager's position. A salary of $25 a wk. and comm. is paid to managers and the pos. is worth $12,000 per yr. Age 25 to 40, 3 yrs. Chgo. resid., and fairly large business acquaintance necessary. Apply Mgr., 10 a. m. to 6 p. m. 230 S. Clark, Rm. 843.

Bankers' Life Co. of Iowa

has opening for high grade, energetic man of good personality and reputation who desires to enter the Life Insurance Field. Good commissions, free schooling and assistance in the field. Six months' expense money necessary; no advance until earned. See Mr. Bowman, Gen. Agt., 175 Jackson, R. A-759.

Help Wanted with Investment.

MANUFACTURERS' REPRESENTATIVES—For old established organization operating in United States and foreign countries, would expect man selected to realize $1,500 monthly; requirements: Common sense, proven business judgment, moderate sales ability. Our products nationally established; new advertising campaign is greatly stimulating sales; fast turnover for retailers; $2,500 stock sufficient; our efficient sales plan establishes full quota retailers quickly; full factory co-operation; confidential interview will be arranged by our Vice President. Give phone, address. Address A H 533, Tribune.

$35 A WEEK

Conditional salary plus good profits for a few live men with cars to repair and select routes, coin controlled legal game machines, Chicago, and also other cities; old company; $350 cash required; perm. yr. around. Ph. Nevada 4132. Out of town write, K. J. N. Co., 4334 W. Harrison.

OFFICE SUPPLY MEN—INCREASE YOUR earnings with our plan. Write only. Mr. McEvoy, 515 S. Wells-st.

MAN—WITH $1,000 TO BUY TRUCK WITH 3 yr. cont. Address L L 44, Tribune.

Employment Agencies.

CONSOLIDATED AGENCIES, INC.—
Merchandise Mgr.-Buyer..$5,000 to $8,000
Sales Mgr., Petroleum Products......$8,000
209 S. STATE-ST. 11th FLOOR.

ADVER. MANAGER, $10,000

4 Salesmen, Meats, country and city..$250
S-H-A-Y, 14 W. WASHINGTON.

SALESMAN—FOOD DETAIL..........$175
O'SHEA EMPLOYMENT SYSTEM,
64 E. Jackson. Room 505.

COMPTROLLER—C. P. A. $250
BUSINESS MEN'S CLEARING HOUSE,
209 S. STATE-ST. 7TH FLOOR.

Employment Service.

Executives and Technicians.

Office—Sales—Manufacturing—Technical. Contact Employers through our effective methods. Hundreds of others have since 1915. Why not you? Our services are available to highest type men only. Write for details or phone HARRISON 2915 for apptmt.
THE NATIONAL BUSINESS BOURSE,
H. H. Harrison, Director,
20 W. Jackson-blvd., Chicago.

MEN—HOTELS CALL FOR TRAINED MEN. We receive calls from coast to coast for trained people in hotels, clubs, restaurants, hospitals, institutions, camps, schools, colleges, etc. Hundreds of new big hotels, restaurants and institutions will open this year. Begin now to prepare for one of these positions. Liberal pay, quick promotion, fine living and luxurious surroundings. The Lewis Personal Coaching Plan prepares you for entrance into field. Our graduates now holding preferred positions in hotels, clubs, restaurants, and institutions everywhere. Course of study indorsed by nationally known hotel owners and managers.

Get into this fast growing field and enjoy success. Get out of the humdrum routine work into a field that teems with opportunity, diversion and human interest.

Registration in Lewis National Employment Bureau included FREE of extra cost. Complete course costs but a few cents a day. Our "Money Back" agreement gives you absolute protection. Free illustrated book, "YOUR BIG OPPORTUNITY" explains all. Send for it NOW.
LEWIS HOTEL TRAINING SCHOOLS,
Desk 713. Washington, D. C.

AVIATION

is expanding. Prepare yourself for a good position as pilot, executive, mechanic. Write or call for free booklet and information describing recent progress.
CURTISS-WRIGHT
1338 South Michigan-av.

DO YOU WANT BIGGER PAY?
Then learn one of these trades:
WELDING-BRAZING.
Aviation Mechanics and Flying.
AUTOMOBILE MECHANICS.
Machinist Trade—Tool and Die.
ELECTRIC REFRIGERATION.
Electricity—Radio—Television.
By Actual Shop Work. Estab. 30 Years.
GREER SHOP TRAINING, 2026 S. Wabash.

"THE MACHINE AGE"

demands Men Trained in
MACHINIST TRADE
TOOL AND DIE MAKING, DESIGNING AUTOMATIC SCREW MACHINES.
Learn these big paying trades in our great shops. Experts train you on actual job work; days or eves. Easy terms. Earn while learning. Call or write for FREE catalog. Allied Screw Mach. Co., 524 W. Monroe-st.

I WANT TO TALK TO A RELIABLE MAN now employed, who desires to better himself by qualifying as an INSTALLATION and SERVICE MAN in the ELECTRIC REFRIGERATION bus. No exp. is nec., but chosen applicant should be mechanically inclined and willing to train spare time for a few months. Write, giving age, present occupation, phone. Utilities Inst., 404 N. Wells-st.

Be a Master Watchmaker.

Clean, fascinating work; easy to learn; small investment; big profits; no age limit. Call or write for big free book.
CHICAGO SCHOOL OF WATCHMAKING,
155 N. Clark-st. Franklin 1777.

SUCCESSFUL OPERATOR OF HOTELS wants a few capable men to be trained to assume exec. hotel positions; not by books or corresp.; actual contacts with all depts. in fash. N. S. hotel day or eve.; fee small. Give ph. Inq. E. G. Holmes, 4701 Beacon-st.

MEN—YOUNG; LARGE EDUCATIONAL ORganization will qualify ambitious men over 18 for positions in electrical and mechanical engineering; must be willing to study in spare time until ready to start at good salary. Address L L 461, Tribune.

LEARN ELECTRICITY, RADIO AND TELEVISION at the great COYNE school. Not a book study. Days or evenings.
COYNE ELECTRICAL SCHOOL,
520 S. PAULINA-ST.

LEARN WATCHMAKING.

No tuition charge; expert instr. Day and eve. classes. 12 week courses. Work in our repair dept. Olson Schl., 800 N. Clark.

LEARN PATENT DRAFTING. MORN., AFT., eve. classes. 50c. Ph. Andover 4480.

LEARN SHOW CARD, SIGN WRITING. CHICAGO DISPLAY SYSTEM, 39 W. Adams.

MUSICAL AND DRAMATIC.

STUDY VOICE WITH LA PORTE VAN Sant, baritone; extra low fees if answering this ad. Three trial lessons; unrivaled production; club prog.; chance talent as soloist and quartet; 5 free scholarships to be awarded in song-featuring contest by radio concerts and recitals; 3 of these may be exchanged for a year's study [exp. pd.] in Italy, Paris, or Germany. Master Class in Voice, $1.15 per lesson. 820 Kimball Bldg., Webster 7123, after 11:45 a. m., except Sat. Open evenings. Ask for La Porte Van Sant.

THEATRICAL DRAMATIC CO.'S NOW forming, want talent, professional and amateurs; co-operative salary plan. No school. Apply 159 N. State. Dearborn 9741.

LE BRUN SINGERS—SUN. MAY 8, 3 P. M. Auditorium hall, 431 S. Wabash-av.; 30 chorus, 12 soloists; successful season; 6 concerts declared a dividend; adm. 50c.

PIANIST—EXPD. ACCOMPANIST AND ENsemble player, wants to make connection. Address F 582, Tribune.

ATT. YOUNG LADY SINGER FOR ACT. Must work first 4 weeks expenses only. Good circuit. Address G 494, Tribune.

BOY CORNETIST AND TENOR BANJOIST for orch. Address L O 359, Tribune.

PROF. THEATER CONC. PIANIST TEACH or accomp., $1. Address L O 364, Tribune.

MUSICIANS WNTD.—ALL INSTR.; N. S.; nonunion. Address F 293, Tribune.

SONG WRITERS — ASTOUNDING OFFER. Ray Hibbler, D-9, 2104 Keystone-av.

OFFICE DEVICES.

MIMEOGRAPH, MODEL 78, AUTOMATIC feed, with motor, steel stand, and Mimeoscope; new Oliver No. 11 typewriter. 4920 Wabansia-av.

WANTED—MIMEOGRAPH AND LETTER folding machine. Will pay cash for outfit in good condition. Address P. O. Box E, La Grange, Ill.

WANTED—USED ADDRESSOGRAPH PLATE frames. Send sample, state quantity and price wanted. Address D G 14 Tribune.

WTD — A DICTAGRAPH, INSIDE TELEphone system. SELF-LOCKING CARTON CO., 589 E. Illinois-st., Chicago.

200,000 ADDRESSOGRAPH FRAMES WITH list of colored people. Sell for one-eighth cost. 190 N. La Salle-st.

'LINE-O-SCRIPE — LARGE SIZE, LATE style, in good condition, for cash. Address D O 19, Tribune.

AUTOFED MIMEO., $50; MULTIGRAPH, $25; addressograph, $25. 190 N. La Salle.

A1 DICTAPHONES AND SHAVER, 3 FOR $150. No dealers. State 2699.

ELECTRIC MIMEO, $60; MIMEOSCOPE, typewriter. Ravenswood 9140.

MIMEOGRAPH, $35; DICTAPHONES, SHAvers, ditto, $25. 70 W. Lake. Cen. 8825.

WANTED—FEMALE HELP.

Stores and Offices.

BOOKKEEPER — PART TIME WORK IN exch. for rm. and board in priv. family and small salary. Address L L 49, Tribune.

BOOKKEEPER-CASHIER — FOR MERCANtile house. State age, experience, and salary. Address L P 482, Tribune.

FILE CLERK.

Very high class, who is capable of assuming assistant supervisory duties in a large filing department, thoroughly versed in the principals and experienced in the practice of filing. North West Side. State education, experience, age, and salary expected. Address L M 213, Tribune.

GIRL—EXPERIENCED ADDRESSING AND filling in; state exp. and salary. Address L K 46, Tribune.

GIRL — EXPERIENCED REAL ESTATE, manage buildings, north side. Address L N 334, Tribune.

GIRL—FAMILIAR WITH LENSES, TO ASsist ocul.; $15. Address L N 185, Tribune.

LADY—YOUNG, KNOWLEDGE OF BOOKkeeping, able meet people, dental supply business; experience preferred but not essential. State qualifications and salary expected. Address L O 314, Tribune.

MANAGERS—FOR MILLINERY CHAIN stores; must be thoroughly exp. and able to furnish A1 ref. Apply Mon. morn. bet. 9 and 11 o'clock, National Chain Store, 600 S. Marshfield-av.

SALESLADY—EXPER., FOR HIGH GRADE ladies' ready to wear shop; must have good appearance, personality. State age, ref., exp. Address L N 575, Tribune.

Spanish Stenographer.

Young lady, high school graduate, with two or more years' experience. Spanish must be native language.
GENERAL ELECTRIC X-RAY CORP.,
2012 Jackson-blvd.

STENO., BKKPR.—PROT.; GENTILE. STATE age, exp., give bus. refs. Reply in own handwriting. Address G 373, Tribune.

STENO.—EFF., YG., COM., TO LEARN UNder legal steno.; full inf. or no attention; sal. $10. Address G 165, Tribune.

Executives and Managers.

A Lifetime Opportunity.

A most profitable distributors contract on the U-S Plan of Character Building will be given two women who have sold educational books successfully, possess poise, have ambitious vision, and able to finance self. Thousands of satisfied users; highest indorsements. Exceptional value; much co-operation; beautiful office, etc. Write fully your qualifications. Address G 249, Tribune.

ALTERATION MANAGER.

High grade women's apparel store; must be thoroughly expd. coats, suits, dresses; expert fitter, economical operator. State age, refs., salary, ph. number. Address L P 571, Tribune.

Factory and Trades.

BEAUTY OPERATORS—10, ATTRACTIVE all around experts, for all parts of city. Also barber, finger waver, and shop managers. 11 E. Austin-av., 7th fl., nr. State.

BEAUTY OPERATORS—CAN USE SEVeral more capable operators; steady positions for those who qualify. Swain's Beauty Shop, 5935 W. Chicago-av.

BEAUTY OPERATOR—YOUNG; SALARY and commission; suburban shop. Telephone Glen Ellyn 504 Monday.

BEAUTY OPER.—EXPD. MARCELLER, FINger waver, neat, ref. Ph. Pk. Ridge 1004-W.

DRAPERS—ON SILK DRESSES; MUST BE thoroughly experienced. References required. 224 S. Market-st., 2d flr., rear.

FINGER AND PERM. WAVER — A1; NO other; loop shop. Address G 74, Tribune.

MANICURIST—EXPERIENCED. ONE WHO is able to assist with all lines of beauty work. Plaza 3500.

MARCELLER — GENERAL OPERATOR; exp. only. No begin. 4421 Irving Pk. Mon.

OPERATORS—50, MUST BE EXPD. ON washdresses only; no others need apply. Irving Sobel & Co., 2300 Armitage-av.

OPERATORS—WOMEN, EXPERIENCED ON single needle machines. 325 W. Adams-st., 6th floor.

WOMAN—BLDG. MGR., ONLY A-1 CAP. Expd. renter apt. and bonus; ref.; married. Write fully. Address L N 209, Tribune.

WOMEN—35 TO 50 YEARS OF AGE. EXP. not necessary. Edmanson-Bock Catering Co., 2855 N. Halsted-st.

Household Help.

ASST. HSEKEEPER, TO EXCHANGE SERVices for furnished kitchenette apt. suitable for two people; party with drapery making experience preferred; state exp. and refs. Address A H 92, Tribune.

COUPLE — EXP. FOR COUNTRY COOK, gardener, ref., $50. Mid. 0611 Sun. 10-1.

GIRL OR WOMAN—GEN'L HSWK. AND ldry.; no cooking; own room; sml. fam.; $5 wk. Call Monday. 6328 N. Richmond-st., 3d.

GIRL—YOUNG, CARE 2 CHILDREN, 2 AND 5 yrs.; housework; no washing; reference. 1243 Oregon-av. Haymarket 0478.

GIRL—WHITE, ASSIST LIGHT HSWORK.; good home, small salary. Apply in person, mornings, 1316 E. 53d-st., apt. 310.

GIRL—GERMAN, GEN. HSWK., MUST BE good cook; $8. Lake View 8325.

GIRL—GD EDUC., WHITE, HSEWK., CARE child, for sectl. course; sal. Ran. 2639.

GIRL—WHITE, ABOUT 18, GENERAL hswk.; good home. Sheldrake 2777.

GIRL—FOR GENERAL HOUSEWORK, $6. 471 Hawthorne Lane, Winnetka 3213.

GIRL—WHITE; GEN. HSWK.; GOOD home; must like children; $5. Briar. 2792.

HOUSEKEEPER—WHITE, NEAT, INTELLIgent, care of 5 yr. old boy, 1 adult; excellent home for right party. In reply give age, qualifications, and phone. Address L M 523, Tribune.

MAID—WHITE, FOR FAMILY OF 4; MUST be good cook and have good refs. Wonderful position and home for right party. State age, where previously employed and for how long. Address L S 500, Tribune.

MAID—WHITE, EXPERIENCED; GENL. hswk. and cooking. Call after 10 a. m. 2322 Commonwealth-av., Apt. 420.Lin.3735.

MAID—WHITE; GEN. HSWK.; GOOD COOK; laundry; stay nights. Niles Center 529.

MAID—WHITE; EXP. COOK, GEN. HSWK. Apply Quint. 1118 E. 46th-st.

MOTHER'S HELPER — WHITE; GOOD home; small wages. Independence 0561.

MOTHER'S HELPER—ABOUT 14 YRS. old; gd. home. Address L O 316, Tribune.

THE TRIBUNE OFFERS AN ATTRACTIVE rate to persons who advertise for a position. Stop in today for more information at the Want Ad Offices, Madison and Dearborn-sts., or 1101 East 63d-st.

Clubs, Hotels, and Restaurants.

Executive Housekeeper.

A large St. Louis hotel has an opening for a thoroughly experienced housekeeper capable of assuming full responsibility of her department. Address D O 17, Tribune, giving experience and reference.

Saleswomen.

A LADY OF REFINEMENT AND EDUCAtion who has a few spare hours from her home duties, who is active in Church and Club work, can learn of a congenial way to have a steady income; give full particulars and phone number. Address A H 86, Tribune.

A GENUINE OPPORTUNITY FOR MATURE woman; exp. unnec.; good inc.; short hrs. Call 9 to 12. 906 Stevens Bldg., 17 N. State.

CANVASSERS—
Handsome "Repeal 18th Amendment" Signs—selling like hot cakes to car owners, homes, etc.; 100% profit; $1 deposit returnable. Room 741, 53 W. Jackson.

CHARIS

Corp. has opening for refined lady to take care of well estab. trade. Over 25 years. Good pay to start. Perm. Apply Mon., 9-12 noon. 209 S. State, R. 923.

DEAR MADAM — WANT A MONEY MAKing home Rug Agency? No investment. We furnish 9x12 Wilton sample. Describe yourself and home; give two business references. QUAKER VALLEY MFG. CO., Aurora, Ill.

DEMONSTRATOR — RADIO ADVERTISED cosmetic line for open demonstration work. Do not apply unless your past experience in lecturing and producing will justify earnings of $35 weekly and above. Phone Longbeach 8300, apt. 822, Sunday from 11 a. m.-2 p. m., for interview.

EARN $10 DAILY

A noncompetitive line that sells on site. Every friend, relative, acquaintance a real prospect. No selling experience necessary. Live leads furnished. Free selling equipment. Rm. 516, 111 Pearson. Del. 7514.

HIGH TYPE WOMAN

Able to handle exclusive sale of highest grade product—should be used by all women—large earnings assured. Party selected should have exceptional personality and background. Write, giving phone. Outside territory also open. Address G 52, Tribune.

LADIES—SELL GUARANTEED HOSIERY and lingerie, less than store prices, to friends, consumers, etc.; credit extended; your own hosiery free; excellent commission; part time permitted. ROYAL CROWN MILLS, 229 W. Washington.

LADIES—SELF-SUPPORTING; SELL QUALity foundation garments; something new; excel. com. Howd, 3856 South Park way.

LADIES—SELL GOOD SILK STOCKINGS. Full fashioned, beautiful, durable; 65c up. CERTIFIED SILK HOSIERY, 20 N. Wells-st.

Retail Coal Saleswomen.

Fill-up season starts May 1. Money to be made. Full or part time. Straight commission. State age and reference. Experience preferred but not essential. Address L P 506, Tribune.

SALARY $10 PER WEEK.

AND COMMISSION.
Three intelligent, neat appearing women, over 25 years of age, for permanent, interesting employment. Call Andover 1585 for interview appointment.

SALESLADIES—CHICAGO'S LIVEST PROPosition for alert girls with personality and good complexions. No canvassing. Apply Room 1629 Garland Bldg.

SALESWOMEN—NEW ITEM, PREVENTS runs, tears, snags in hose, 25c seller, repeat business, novel sales plan. Rm. 300, 664 N. Michigan, 10-12.

SALESLADIES—BRAND NEW ITEM APproved by dom. science leaders; small deposit; $25 wk. or better; today and all wk.; out tn. write. Mansfield, Chelsea hotel.

SALESLADIES—INTELLIGENT, NEAT APpearing, for high class product. Exc. remunerations. Address L M 395, Tribune.

SALESLADIES—3, OVER 30; NO EXP. OR investment required; $4 daily while learning. 234 S. Wells, 4th floor.

SALESLADIES — SELL SPRING LINE OF wash frocks and aprons, from mfr. to consumer; big profit. 2602 Milwaukee-av.

SALESLADIES—FOR ALL PARTS OF THE city. Lithia Springs Corp., 201 N. Wells, Suite 1402.

WANTED—FEMALE HELP.

Saleswomen.

SALESLADIES — EXPERIENCED PREferred with good personality and acquaintance, to handle latest beauty accessories on market; real money maker for sincere workers. Apply R. 414, 800 N. Clark-st.

SELL 3 DRESSES, $3.95. ONLY ONE amazing value; earn to $90 weekly; your dresses FREE; experience unnecessary; marvelous sample outfit; gorgeous summer styles FREE. Fashion Frocks, Dept. N-3234, Cincinnati, Ohio.

WOMEN CAN GET THEIR HOSIERY WITHout cost and wonderful chance for $12 a day representing large Ohio distributor. Full or spare time. Equipment furnished. Extra bonus and new Chevrolet to travel in given producers. Pleasant, delightful employment. No experience needed. Write L. E. Wilkin, 2053 Midway, Greenfield, O.

WOMEN—THE WHITE SEWING MACHINE Co. has a very interesting plan for women eager to make money. Experience unnecessary. Phone for appointment. Mr. Maskill, Radcliffe 0803. Mr. Vinson, Greenleaf 8272.

WOMEN—OVER 21, WELL DRESSED, INtelligent, active, to assist in neighborhood medical campaign. Good money daily. Address L S 493, Tribune.

WOMEN—SELL DIRECT, GUAR. 1ST QUAL. ladies' full fashioned pure silk hosiery, less than store price; easy sales. Central Hosiery Mills, 327 S. La Salle, lobby floor.

WOMEN—25-45, FOR IMPORTANT POSItion with large manufacturing concern. Call or write 36 S. State-st., Room 1024.

WOMEN—HSE. TO HSE.; 25C LINE; 100% profit. Allen Hotel, 764 Oakwood-blvd.

70% COMM. NEW 25C. SELLER IN SEAS. Sample sent free. Box 54, Tiedtville, Ill.

Agents.

AGENTS — MONEY MAKING SIDELINE. "No-Run" Buckle Grip Garter. Every woman buys one or more pair. Write MOOD, 112 E. 19th-st., New York.

WOMEN AND MEN—NEW IMPORT; BIG demand; investigate; this means real money. Je'Marie, 2214 N. Sedgwick-st.

IF YOU PLAY BRIDGE AND WOULD LIKE to earn $15 to $25 in spare time, just write Mary Morgan, 124 W. 3d, Tulsa, Okla.

Miscellaneous.

LADIES WITH AUTOMOBILES.

An established Chicago corporation doing an international business will have positions open May 2 for six refined women owning cars, to become resident representatives in California, Oregon, Texas, Colorado, and Washington. Two also wanted for Wisconsin, and two for Chicago. Experience unnecessary. Preference will be given college or normal graduates, but education not so important as personality. Generous financial support for beginners with thorough training and unlimited opportunity for advancement. Positions permanent. Apply Room 521, Monroe building, Michigan avenue at Monroe, after 10 o'clock Monday. Ask for Mr. Rucker.

LADIES—MARRIED LADIES PREferred, for part time evening work, teaching the Star Game Co.'s fascinating new card game—CARGO—to small groups in private homes; we teach you free and supply you with outfit. You charge $2 to $5 per lesson and make extra commissions on game equipment; no canvassing; you call at homes evenings by appointment only; only refined, intelligent women can be used. State FULL details including husband's or father's occupation and give references. Address L L 46, Tribune.

2 GIRLS TO DIRECT HOME TALENT SHOWS.

World's largest producers of amateur shows have openings—begin work in June. Contracts to be closed immediately. Ability handle people, good personality, nice appearance, college training necessary. Must be interested in dramatic work; extensive experience unnecessary, we train you. Good opportunity. If you can qualify, apply immediately, giving age, exp., refs., recent photo. Universal Producing Co., Fairfield, Ia., Dept. FS.

SOUTH SIDE HOME OWNER,

Or men well recommended as to integrity and diligence. For position of trust in sales work. No investment or deposit; must be dependable, hard worker; man selected will get free training and permanent position. Earnings increase with experience. Apply 9 to 12 Monday morning, 430 Hyde Park-Kenwood Bank Bldg., 53d and Lake Park-av. Also one man living in East Chicago and Calumet Heights district.

WOMAN—POSITION WITH GUARANTEE open immediately for an alert, unencumbered woman with high school education or better to become permanently established with a nationally known Illinois corporation operating branch offices throughout the United States; must possess personality and responsibility; age 28-45; company strongly backed by national advertising. We also have a traveling position open now; traveling expenses. Apply between 9 and 12 or 2 and 4 Monday. 1000 N. Dearborn. Ask for MISS FLAHERTY.

TRAVELING ORGANIZER.

A financially strong Chicago firm, operating in principal cities, desires to permanently employ, on salary, an alert, educated woman of good personality to travel and organize. Age 25-45. Also a permanent position open in Chicago. Apply between 9 and 2, 203 N. Wabash, 23d floor. Ask for GENERAL ORGANIZER.

A MOST UNUSUAL

opportunity for lady, age 28 to 45. NO INVEST. REQUIRED. NO EXPER. nec. Good income. A sure job with sure pay. Hours, 9 to 4; half day Sat. Full co-operation. Old estab., successful corporation. Apply Monday, 9:15 to 12 noon, 1522 Stevens Bldg., 17 N. State.

LADY—27 TO 45, RELIABLE AND GOOD worker, with tactful and agreeable personality, to learn good business; must be willing to co-operate with employer and employes; can have all the responsibility she can handle and will be well paid for her work; $1,500 first year. Address A G 251, Tribune.

TWO WOMEN

over 25 who have had selling experience and can furnish references will be employed on a very liberal financial arrangement. This is an opportunity to earn a splendid income. Interesting outside work. MRS. SMITH, Suite 609, 307 N. Michigan.

WOMAN—EDUCATED; UNUSUAL OPPORtunity; teacher or interested mental development children; pleasing personality; high school grad.; position permanent; liberal compensation; age, exp., and ph. number. Address L P 572, Tribune.

LADY — UNUSUAL OPPORTUNITY FOR educated lady, over 25, active in church or Sunday school work, for perm. position in Bible dept., 9-4 daily; good pay. Call Mon., 9-12. Mrs. Weakley, 508 S. Dearborn, Rm. 1240.

TEACHERS.

Woman teachers wanted for vacation work. Expenses guaranteed. Apply in person or by letter, giving age, education, experience. MR. CARTER, 1000 N. Dearborn-st.

WOMAN—FOR HIGH GRADE CHRISTIAN educational work involving salesmanship; attractive income possibilities; full time; Protestant church worker preferred; write fully, give phone. Address L S 487, Tribune.

COLLEGE STUDENT

or teacher to travel for summer; healthful work; salary $315 and train fare for 90 days. Address A G 260, Tribune.

CALIFORNIA PERFUMED BEADS SELLing like hot cakes; agents coining money. Catalog free. Low depression prices. Mission Factory 35, 2328 W. Pico, Los Angeles, Cal.

WOMAN — INTELLIGENT, DEPENDABLE, and refined. One who needs money and is willing to work. Give phone. Address L L 458, Tribune.

10 GIRLS AS ASSISTANTS FOR THURSton's Mysteries of India company; also girl twins; must not weigh over 105 pounds. Call 528 S. State-st.

BUSINESS WOMAN WILLING TO ANSWER telephone in exchange for large space mod. Mich.-av. furn. office. Write immed. Address L N 208, Tribune.

CORSETIERE — VACANCY FOR REPREsentative of Spencer Corset Company. Woman selected will be trained. Give phone. Address L L 457 Tribune.

WANTED — A CLEAR-HEADED WOMAN, over 35; must be of neat appearance and reliable. Call 1632 Stevens Bldg., 1-4 p. m.

LADIES—TO MAKE THE NEW FADELESS wood fiber flowers; good money; no exp. nec. Real Art Studio, 218 S.Wabash, R.800.

LADIES—LET US SHOW YOU HOW TO make money in wood fiber flowers. REALISTIC FLOWER STUDIO, 9 W. Washington.

COUPLE—MAN AND WIFE, FOR WORK AS houseman and housekeeper; small apt. hotel; $60 mo. and apt. 3950 Clarendon-av.

LADY — STEADY POSITION; MUST BE over 26 yrs. of age. Call between 9-12 a. m. Monday. 209 S. State. Room 923.

50 COLORED SALESWOMEN AND SALESmen wanted. Apply 624 E. 63d-st.

DEMONSTRATOR—COSMETIC, EXP., FOR dept. store work. Address G 127, Tribune.

SOLICITORS—FOR LAUNDRY. 2649 SHEFFIELD-AV.

SPARE TIME WORKERS—APPLY 9 TO 12 m. or 3-5 p. m., Rm. 315, 160 N. La Salle.

BOY—FOR ORDER DEPT., PLEAS. WORK. $15 sal. 10 a. m., R. 290, 407 S. Dearborn.

COLORED WOMEN—$8 PER WEEK. BRING 25c deposit. 5249 Cottage Grove-av.

DEMONSTRATERS—20. CALL AT 6142 Greenwood-av., Sunday p. m.; Mond. a. m.

BUSI. WOMAN, OVER 30, MGR. EXP. DENtal office. Address G 160, Tribune.

Employment Agencies.

ZINSER PERSONNEL SERVICE—
COMMERCIAL AND MEDICAL DEPTS.
140 S. DEARBORN-ST.

C-R-A-I-G A-G-E-N-C-Y.
Indiana steno job. Interv. our ofc. Monday.
209 S. STATE-ST. ROOM 708.

14 SODA AND SANDWICH..............$15
16 Waitresses.$8-$14|12 Hswk..$5-$10.r..b.
ALL TRADES, 309 S. LA SALLE, R. 101.

TRADE SCHOOLS.

I WANT A BRIGHT GIRL TO TRAIN FOR Steno. or Secretarial pos. Work furnished to cover expenses while training. Mrs. King, Nat. Bus. Inst., 427 Diversey. Div. 5840.

PRACTICAL HOTEL TRAINING IN 200 room hotel, 6 weeks' course in Leland Hotel. Leland at N. Racine. Longb. 9600.

EARN $5 DAY AT HOME. PHOTO COLORing.10 days. J.Blum,427 Diversey, Div.5842.

MILLINERY, TRIM. $5; HEMST., $5; PL. free. Taylor's School, 12 W. Garfield-blvd.

SEE OUR ADV. UNDER INSTRUCT. COL. Chi. Bus. Coll., 190 N. State, Fra. 4122.

SEWING OPERATORS—EARN BIG PAY. Train now. Master School, 339 S. Wabash.

TRADE SCHOOLS.

WOMEN — HOTELS CALL FOR TRAINED WOMEN — We receive calls from coast to coast for trained people in hotels, clubs, restaurants, hospitals, institutions, camps, schools, colleges, coffee shops, etc. Hundreds of new big hotels, restaurants and institutions will open this year. Begin now to prepare for one of these positions. Liberal pay, quick promotion, fine living and luxurious surroundings. The Lewis Personal Coaching Plan prepares you for entrance into field. Our graduates now holding preferred positions in hotels, clubs, restaurants and institutions everywhere. Course of study indorsed by nationally known hotel owners and managers.

Get into this fast growing field and enjoy success. Get out of the humdrum of routine work into a field that teems with opportunity, diversion, and human interest.

Registration in Lewis Employment Bureau included FREE of extra cost. Complete course costs but a few cents a day. Our "Money Back" agreement gives you absolute protection. Free illustrated book, "YOUR BIG OPPORTUNITY" explains all. Send for it NOW.
LEWIS HOTEL TRAINING SCHOOLS,
Desk 713. Washington, D. C.

SPEEDWRITING

$3

down, $3 a week, gives you modern, practical, quick shorthand; qualifies you in 6 short weeks to write 100 words and more a minute. FREE class Thurs., 5:30, 7:30 p.m.
NEWMAN SPEEDWRITING INSTITUTE,
12th flr. 30 N. Dearborn. Fra. 2435.

A SUCCESSFUL CHICAGO OPERATOR OF hotels is seeking a few capable women who would like to train for exec. hotel positions; practical contact with every dept. during training, in one of Chicago's new fashionable North Shore apt. hotels, qualifies those accepted to assume executive positions of managers, exec. hskpr., hostess, asst. mgr., etc. Fee small. Instr. day or eve. Give phone. Inquire E. G. Holmes, Gen. Mgr. Holmes Hotels, 4701 Beacon-st.

LEARN SWTICHBOARD

in 7 days by actual work on busy 400 room hotel office dial board; earn $20-$22 wkly. CASHIERING—5 days; latest change machines; earn $20-$25 wkly. Students placed. Nat. Business Inst., 427 Diversey. Div. 5840.

FASHION MODELS.

Prepare Now. Day or Evening Class. Reasonable Rates. Free Placement Service. Call or write for free booklet—Wab. 9332. Vera Jane Studio, 636 Lyon & Healy Bldg.

INEXPER. MODELS.

ATTRACTIVE, FOR BATHING SUITS. Also demand for corset models. Earn money working extra. New class now forming. Mallon-Friel, 721 N. Michigan. Del. 2465.

GIRLS WANTED.

Also women. Learn switchboard and receptionist work. 7 days. Positions furnished. Visit 921 Marshall Field Annex, 24 N Wabash

DRESSMAKING—MILLINERY SCHOOLS.

DESIGNING FASHION ART, MILLINERY. Free bklet. Master College, 339 S. Wabash.

MACHINERY AND EQUIPMENT.

AUCTION. AUCTION.

By order of the United States District Court we will commence on TUESDAY, MAY 10TH, 1932, at 11 a. m. at 830 S. Railroad-st., Joliet, Ill., and continuing at 2312 E. Cass-st., Joliet, Ill., and on Wednesday, May 11, at 11 a. m., at 124 Washington-st., Morris, Ill., and at 3 p. m. at 108 S. Bloomington-st., Streator, Ill., sell at public auction the following assets belonging to the estate of
GLOBE METAL AND IRON CO.;
A CORPORATION, BANKRUPT.
INVENTORY VALUE $30,000.
Consisting of:
A large stock of balloon tires, inner tubes, automobile accessories of every description, oils, greases, gasoline, used auto parts, scrap iron, cushion leather, rags, machinery, motor trucks, office fixtures, etc.
Descriptive circulars obtainable at office of undersigned auctioneers.
Sam Howard, Receiver.
SAMUEL L. WINTERNITZ & COMPANY,
AUCTIONEERS.
Room 1036 First National Bank Bldg.,
Chicago, Ill.

AMAZING OFFER BY THE WM. ZOELLER Mfg. Co.—After 48 yrs. of mfg. we have quit business for good; we offer our entire plant, consisting of all machinery equipt. and supplies at rock bottom prices; vacating from premises and having no further use for the equipt., we will sacrifice the following selection of high grade mach. tools, such as lathes, millers, shapers, planers, h. s. and radial drills, B. & S. screw machines, punch presses, grinders and others too numerous to mention; all machines under belt for operation; also offer large assortment of small shop tools; like new; reamers, taps, h. s. drills, end-mills, emery wheels, mill cutters at 10c each; elec. drills, grinders, vises and many other items at amazing low prices; will be open Sun. for selling.
WM. ZOELLER MFG. CO.,
325-9 N. Curtis. Monroe 3226.

SHEET STEEL.

WAREHOUSE EQUIPMENT.
Dreis & Krump 10 ft. x 10 ga. power squaring shear, motor drive with table gauge, extra equipment.
Streine 48 in. x 16 ga. power squaring shear.
Twelve 4 wheel Nutting hand trucks.
24 skips ....Lift truck.
50 tons of 35 lb. relaying rail.
5,000 ft. of rail steel tracks.
INSPECTION INVITED.
WRITE MR. J. WAHL,
ADDRESS L N 30, TRIBUNE.

J. C. Zipprich Teaming Co.

selling for hauling charges, offered at prices that cannot be duplicated; No. 4½ Niagara, No. 63 Consolidated and Pratt & Whitney presses; 24x24x6 ft. Shepherd Planer; No. 2 American Planer; No. 4 Hendey, No. 3½ Kempsmith Millers; 2 Spindle Barnes Drill, H & W. Ball Bearing Drill, Baker Heavy Duty Drill, 18x12 Greaves-Klusman Lathe, Weidenhoff Battery Charger, Platform Scales, Furnace, etc.
Open Sunday 10 to 4 P. M.
1242 CLYBOURN-AV. DIV. 2944.

SPECIAL BARGAINS—1.5 TON PEERLESS ice mach., $65; also 6 ton Kroeschell, $100, with access.; 75 K. W. A. C. turbo gen., $150; 500 gal. cent. pump, $85; 100 K. W. G. E. gen., $350. Many other bargains. New ball bearing 3 phase motors, less than wholesale. We buy, sell, rent, repair and exchange A. C. and D. C. motors and generators. Arthur Wagner Co., 701 W. Washington. Monroe 7410.

HANDY LATHE WITH ALL ATTACH., AS good as new, $215; elec. rotary floor polishing mach., suit. for bowling alley, $35; Harding bench lathe, comp. with all attach., $100; fans, motors, milling mach., saws, tinner's mach.; air comp., spot welders, water pump, floor and bench drill presses, vises, punch presses, chain hoists, from ½ to 2 tons. A. Krieger, 1369 W. Lake-st.

FOR SALE—1¼ YDS. CRANE.

BYERS MASTER

and Owen type "S" bucket. Also 56 yds. steel, batch bin and scales. Used but one season. Like new. Villa Park 1306.

FOR SALE—CHEAP, SMOKESTACK, 48 IN. in diameter; 108 ft. long—half ¼ and half 5-16; also 2 72 in. by 18 ft. tubular boilers, 125 lbs. W. P.; also stokers; all 3 years old. Page Boiler Co., 1239 Fullerton.

MIXERS, GLASS LINED TANKS, COPPER steam jacketed kettles, gas, steam boilers, filters, bottle filters, labelers, etc.
LOEB EQUIPMENT SUPPLY CO.,
618 W. LAKE-ST. MONROE 5602.

USED GARAGE EQUIPMENT BOUGHT AND sold; air compressors, car washers, grease guns, etc. Call Coliseum Battery and Equipment Co., 1616 S. Wabash-av. Calumet 2747.

WALLACE MOTOR DRIVEN BAND SAW machine, $75. New motor driven ball bearing variety saw, $125. 4 in. motor driven jointer, $35. 222 S. Jefferson-st.

WAREHOUSE TRUCKS, WOODEN STOCK trays, fiber cans, acetylene welding outfit, d. c. motors, steel lockers, phone booths, time clocks, dollies, punch presses. Call at 1038 Crosby-st., or ph. Lincoln 6607.

SLIGHTLY USED AIR COMPR., UP TO 82 cu. ft. p. m., car washer, Arco Wand vac. cleaner, ign. test bench, Bear axle straightener, glass front metal showcases; will take script or tax warrants. 4750 Washington.

BOILERS—1 80-H. P. H. R. T. QUAD. RIVeted, suspended with steel, full front, 140 lbs.; fine condition; complete. 2 30-H. P. H. R. T., 125 lbs.; 1 200-H. P. Scotch marine. E. J. Morgan, Sycamore, Ill.

WTD — JIG SAW, SUPERIOR, SELF-CONtained, scroll type preferred, for cash. SELF-LOCKING CARTON CO., 589 E. Illinois-st., Chicago.

MUST SACRIFICE COPPER AND STEEL steam jktd. kettles, powder mixers, bottle labeling and filling machines, steel hand trucks, soap and chemical equipment, etc. Newman, 1051 W. 35th-st. Boulevard 1650.

GARAGE EQUIPMENT, AIR COMPR., WASH. mach., hyd. hoist., vac. clrn., grease gun, valve refacer, bench grinder, cash reg., battery charger, etc. 7230 N. Western-av.

ELECTRIC MOTORS, 3,000 IN STOCK; ALL sizes; used U. S. L. elect. welders; fans, all sizes; spray equip., new and used. Douglas 1600. Motor Service, 3300 Indiana.

10X10 C. P. AIR COMPRESSOR TANK, motor, and belt, $150. Quaker Mfg. Co., Chicago Heights, Ill.

LARGE GARAGE, EQPMT., AND ACCESS., including lathe; part or all; any price; must sell quick. Triangle 3033.

COMPR., $15; SPRAY GUN, $10; SPRAY eq., $35; gas engine spray eq. on trailer; fill. sta. compr. cheap. 452 N. Ashland.

¼ H. P. A. C. MOTORS, $3.50; 1-12 H. P., $2.50; ¼ h. p., $15. Air compressor, motor and generator; bargains. 1885 Milwaukee.

LARGE ASST. SHOP STOOLS; STEEL LEG benches; new vises, steel lockers, factory trucks, shelving. Passman Brs., 705 Wash.-bl.

1,000 CORRUGATED BOXES, SIZES 2X10 inches, and 1,000 7x5½x1¼. Bargain. 180 N. La Salle.

SPRAYING BOOTH AND DRAFTSMAN'S table; both as good as new; very cheap. Graceland 7676.

BRG. FOR MONITOR TURRET LATHE; 2-in. pipe thrd. mch. Eagle Co., 625 Jackson.

WANTED—SM'L COLD MOLD'G PRESSES and baker's oven. Longbeach 1600-R 130.

WANTED—LATE MODEL MOTOR DRIVEN shaper. D. Gottlieb & Co. [illegible]

WANTED—SMALL UNIVERSAL GRINDER. Regent 0723.

BLITZ BATTERY CHARGER, $30; USED only 6 months. Mer. 9389.

SPRAY GUNS, WATER SEPARATORS, AND small spray mach.; reas. 5531 S. State.

SPRAY OUTFIT, GAS ENG., COMPRESSOR tank on trailer; cheap. 2552 W. Madison.

GARAGE EQUIP.—BARGAIN, INCL. HOIST, jacks, air compressor, etc. Rock. 2253.

LAWN MOWER GRINDERS, SAW FILERS, setters. J. R. Eckman, 737 Washington.

ELECTRIC FIXTURES.

WANTED—8 FLOOD LIGHTS, 500 WATT; used. Address L O 397, Tribune.

TO RENT—ROOMS—CENTRAL.

PLYMOUTH HOTEL, 22 W. VAN BUREN. Men only $2.80 wk. up; ht.-cold wtr. in rs.

WASHINGTON, W., 231—ROOMS WITH bath, new fireprf. bldg.; 2 blks. city hall.:

TO RENT—ROOMS—SOUTH.

BENNETT-AV., 7030—LGE., SUNNY ROOM; mls. opt.; pri. resid.; I.C.; reas. H. P. 5304.

BLACKSTONE, 5519. DORCH. 4100.

UNIVERSITY HOTEL

2 Can Live as Cheap as 1.

10 MIN. TO LOOP ON I. C. EXPRESS. New bldg., light outside; tastefully furn.; priv. bath, tub and shower; $7 wk.; $2 daily up; no extra charge for 2 in room; beaut. furn. lobby; compl. 24 hr. hotel serv.

BLACKSTONE-AV., 5714. HYDE PK. 2780.

HARVARD HOTEL

Newly decorated rooms, with running water, $5 week; complete hotel service; daily rates, $1; free parking; nr. I. C., U. of Chi:

BLACKSTONE-AV., N. E. COR. 63D-PL.

HARSTONE APT. HOTEL,

1500-1518 E. 63D-PL.

Cln. rms., $4 up; run. w.; 2-3 r. kit., $8 up; gas, el., lin. fur.; nr. Jack. Pk., I. C., L.:

BLACKSTONE-AV., 5748—80 RMS., NEW bldg.; every hotel conv.; din. rm.; reduced rates; sgl. rms., $35; nr. I. C., Uni. Chi.

BLACKSTONE, 5634—VERY NICE OUTSIDE rm.; I. C. X; bus; man, $3.50. Mid. 2637.

BLACKSTONE, 5705—DBL. RM., DESIR. hm.; men; nr. U. C., lake, park, I. C.; $5.

CONSTANCE, 7147—LG., LGT. RM., USE piano; 1-2; pri. fam.; reas.; I.C. Butt.0186.

CORNELL, 5539, 2D—LGE. FRT. RM., 4 wind., lav., tw. beds; pri. hm.; I.C.,bus,pk:

CORNELL, 5498, 2D—NICE OUTSIDE RM., I. C., bus, surf. tran.; reas. Plaza 2545.

CORNELL, 5342—CHOICE LG. RM., 1 SML. r., I. C., bus; priv. fam. Johnson, all wk.:

CORNELL-AV., 5534—LGT., OUTSIDE RM., $5.50-$4. Nr. Jackson pk., lake, I. C., bus.:

CORNELL-AV., 5311, 2D APT.—FURN. RM. to bus. wom.; priv. fam.; 8 min. lp. I. C.

CORNELL, 5124—FINEST RMS. IN HYDE Pk., adj bath, $5 up; pri. home; nr. pk., I. C:

COTTAGE GROVE, 4834—$3, LGE., LT. front rm., lady or gent; a real home. :

DORCHESTER, 4827—DES. OUTSIDE RMS. Sgl.-dbl.; mod., pri. home; I. C. Ken. 1731.

DORCHESTER, 5225, 3D—ATTR. RM., NEW. dec.; pri. fam.; r. w.; 1-2; $3-5; I. C., bus:

DORCHESTER, 5117—DES. RM., SINGLE-dble.; pri. hm.; I. C. tran. H. P. 1068.

DREXEL-AV., 6436, 3D—NEWLY FURN., clean, airy; reas. See these; you'll like them. For particulars, Mid. 5150.

DREXEL-BLVD., 4319—ELEG. FURN. RM., priv. bath, kit., meals opt.; 1½ blks. L bus, 1 blk. surf., I. C.; refs. ex. Oakl. 3300.:

DREXEL, 4730—DESIRABLE SGL. OR DBL. rms.; also 2 rm. hskpg. apt. over garage.

EVANS-AV., 6126, 2D—NICE RM. FOR 1-2 in fam. of 2; hskpg. pvg.; $3.50-$5. :

GREENWOOD-AV., 6220. PLAZA 4800

GREENBRIAR HOTEL

THIS IS A NEW BLDG. LUXUR. FURN. OUTSIDE ROOMS, PRIV. BATH, EACH WITH TUB AND SHOWER; BEAU. LOBBY; COMPL. HOTEL SERV.; 1 BLK. L, SURF., BUS; NEAR I. C.; $8 WK., $2 DAY UP. SAME FOR ONE OR TWO.

GREENWOOD, 6217, 3D—FRT. RM.; KIT. privl.; $5; real home; I. C., L. H. P. 4332.

GREENWOOD, 6329—ATTR. RM. AND SLP. pch., priv. res. Gd. trans. Dor. 0681.

HARPER, 6218, PK. VILLA HOTEL—R., $4 wk. up; $5 for 2; $1.50 day for 2; all tr.

HARPER, 6834—LGT., COMF. RM.; I. C., surf.; nr. park. Hyde Park 8818.

HYPE PARK—LGE. ROOM; PRI. HOME; gent, $4; exc. trans. Hyde Park 0581.

JEFFERY, 7216—BLK. I. C.; SURF.; BEAU. rm.; r. w.; mls. opt. Reas. Butter. 0324.

KENWOOD, 6209, 3D—LGT., AIRY, CHEERful front rm. to refined girl; I. C., L, surf., bus. References required. $5.

KENWOOD, 6414, 3D—MOST ATTR. RM. ON S. Side; adj. bath; nr. I. C., L, 63d; reas.:

KENWOOD, 6522, 2D—E. FRT.; BAY WIND. 2 toilets; lav.; bath. Lewis. Prvt.

KENWOOD, 4756—LGE., OUTSIDE RMS., r. w., $4-$8; I. C., surf.; refs. req., brd. opt.

KENWOOD, 6515, 2D—DESIR. OUTS. RM., nr. bath; priv. fam.; all trans.; reas. rent.

KENWOOD, 6340, 1ST APT.—BEAUT. FURN. room, connecting bath; I. C., all transp. :

KENWOOD, 6326—LG. RM., TWIN BED; sgl. rm., r. wat.; nice. furn.; 1 blk. I. C., L.

KIMBARK, 6528—CLN. RMS., $3 UP; KIT. $5-$9; hotel serv.; parking space; I. C., L.

KIMBARK, 6106, 1ST FL.—OUTSIDE RM., priv. fam.; all trans. Plaza 5073.

KIMBARK, 6632, 1ST—NR. ALL TRANS.; kit. priv.; $5 for 1, $7 for 2. Pla. 4079.

KINGSTON, 7634—ATTR. LG. LGT. R., ADJ. bath; 1-2 empl.; pri. fam.; all trans.; $5.

KINGSTON, 7536—FRT. RM., 1 OR 2 PEOple, $4-$5 wk; bath with showers.

LAKE PARK, 4943—$5 TO $10 WEEKLY; all outside rms.; private bath or shower; no extra charge for 2. Atlantic 5480.

LAKE PARK-AV., 3903—FINE RM. IN home of 3 adults; I. C., surf., L. Oak.5669.

MARYLAND, 7414—FRT. RM.; GENT. OR couple; priv. home; refs. Stewart 6668.

NORMAL-BLVD., 6400. ENGLEWOOD 3700.

NORWOOD HOTEL.

$8 PER WEEK; $2 PER DAY. New bldg.; large double rms., tile walls in bath; close to L, surf., bus, steam trans. Moderate priced cafe. Comp. kit. apt.; reas.

NORMAL-BL., 7026—2 LGE., LGT. BEDrms.; pri. home; gd. tran.; reas. Ste. 4527.

NORMAL-BLVD., 6750, APT. 3B—LARGE. lt. rm., 1-2 in fam.; all tr.; ref. Eng. 0160.

SIXTY-EIGHTH-ST., E., 1508—SGL. FRT. R. Priv. fam.; gent. pref.; ref. Carnes.

SIXTY-SECOND, 1313, E.—LARGE FRONT suite, $10; I. C., L; married cple. or two business women preferred. Fairfax 8248.

SIXTY-SECOND-ST., W., 405—ATTR. RMS.; 1-2; h. w.; pkg. sp. $3.50-$4. Wen.9235.

SIXTY-SEVENTH-PL., 1406, 1ST—ATTR. lge. frt. rm. and use of apt. See eves.

SO. SHORE—LG. FRT. R., 1-2; ADJ. BATH, gent. pref.; fam. of 2; I.C.; reas. Sag.9426.

STONY ISL., S.W. COR. 67TH-PL. DOR.0067

$6—NEW PARK HOTEL—$11

Comp. serv., beaut. lobby, bath and shwr., ph., inador, portable kitch radio opt.; ½ blk. Jackson Pk., nr. I. C.; $1-$3 per day. :

STONY ISL.-AV., 6246, 2D—WELL FURN. outside rm.; best trans.; reas. H. P. 2740.

UNIVERSITY, 6222, 2D FL.—LOVELY front room for 2; reas.; I. C., surf., L. :

VERNON, 6202, 2D—ATTR. FRT. R., TWIN beds, also sg. r., pr. fam.; L, sur. bus; rea.

WOODLAWN, 6101—ATTR. OUTSIDE RM. Priv. family; all trans. Mid. 4099. :

WOODLAWN, 4711—BEAU. RM. WITH BA. Pri. home. 1-2 gents. Reas. Ken. 7367.

WOODLAWN, 5468, 2D—LG. BEAU. FUR. rm. adj. shwr. bth. Prv. fam. I.C. Mid.5565.

WOODLAWN, 6131 — REDUCED PRICES; clean slp. rms., $3, $4 and $5. All trans.:

YATES-AV., 7244—GENT PREF.; VERY DEsir. sgl.-dbl. rms.; walk. dist. Jack. Pk. golf links, 3 min. I. C., bus, surf. Butt. 5255.

YATES, 7631, 33D—LIGHT, AIRY RM., PRI. bath, sun pch., 2 gents or cpl.; meals opt.

YATES-AV., 7236, 2D—DBL. FRT. RM.; PR. home; bkfst. optl.; blk. I.C., surf.; very reas.

STOP! READ!! LOOK!!!

Large, clean rooms; R. W., priv. baths; $4 to $7 per wk.; 1 blk. I. C., st. cars; bus at door. South Shore Arms, 1460 Hyde Park-blvd.:

A WELL FURNISHED ROOM SUITABLE for 2 in a well kept bachelor home overlooking park, lake; good trans.; quiet; $2.50 each. Douglas 2258. :

PARTY OWNING HOME WILL RENT TO group rms., pri. bath, mod. conv.; 1½ blks. L, 1 blk. surf., bus, I. C.; $10 wk. Address J 463, Tribune.

60TH-ST., E., 1425—DESIR. RM., PR. LAV. adj. bath; ½ blk. I. C.; all trans.; reas.

76TH-ST., E., 2731—SGL. FRT. RM., PRIV. fam.; free parkg.; I. C.; $5. So. Sh. 3300.

69TH, E., 1530—DESIR. RM., PRI. BATH; 1-2 men; pri. fam.; all trans. Dor. 5672.:

84TH-ST., E., 1648—LG. RM., KITCH. IF des.; bung.; fam. 2 adults; reas. Reg.4277.:

LOVELY RM. IN NICE APT., HOME PRVL.; reas.; So. Shore. Call Fair. 10152.

ATTR. RM.—QT. REF. HM.; BUS. MAN OR wom.; ref.; $4; I. C., L, surf. Atl. 3214.:

Hotel Rooms.

Do You Play Golf?

NOW — — — $5 WEEK UP. FRONT ROOM Special—$6 wk. for room worth $10. In 300 room hotel facing Jackson Park. Complete service. Perfect transportation. PARKLAND, 1550 E. 63D-ST.

TO RENT—ROOMS—SOUTHWEST.

KEELER, S., 3121—LADY OR CPLE. EMP.; priv. home; kit. priv.; $3-$5; ½ bl. Craw.:

MAPLEWOOD, S., 5633—PLEAS. RM., NICE. furn.; pri. entrance; reas. Pros. 5015.

TO RENT—ROOMS—NORTH.

ADDISON-SHERIDAN—BEAUTIFLY. FUR. twin bed rms.; 2 gentlemen; also sgl. rm., suitable 1 or 2; reas. Lake View 4210.

ALBION-AV., 1217—NEAR LOYOLA U. Fur. rms., $6 wk.; hotel serv. Shel. 8804.

ALDINE, 661—LGE. RM., PRI. SHOWER bath and entr.; 1-2 men; exc. tr. L.V.5969.

ALTA VISTA-TERR., 3819 — HOMELIKE frt. rm.; priv. fam.; all trans. Grace, 2821.

ALTA VISTA-TER., 3821—LOV. RM., PRI. res., mls. opt.; gd. tr.; reas. L. V. 3031.

ARGYLE, 930—PRI. BATHS, SHWRS., $5; single, $4; frt. parl. rms., $5. Hotel serv.

ASHLAND-AV., N., 3120—REX HOTEL. $5.50 per week single; $6.50 double. Modern hotel, large rms., 24 hour service.

ASTOR-ST., 1348—NIC. FUR. R.; WALK. dis. loop; gentleman. Call Mon. :

BEACON, 4611, NR. WILSON—ATTR. FRT. rm., $4; living and alcove, $6. Sontag.

BEACON, 4522—SGL., DBL. RMS., R. W.; twin beds, clean, comf.; also hskp.; $4 up:

BELDEN-AV., 549—SGL., DBL.; R.W.; STM., elec., shwr., $4.50-6; hskpg. opt.; pkg. lot.:

BELLEVUE-PL., 56—LARGE FRONT ROOM for 2 or 3; reas. Walking dist. of loop:

BELLEVUE-PL., 53—ATTR., LG. FRT. RM.; daybeds, shwr.; also sgl. rm.; nr. Drake.

BELMONT-SHERIDAN DIST. ATTR., AIRY rm., adj. bth.; pri. fam.; reas. Buck. 8140.

BROADWAY, 3020 — BACHELOR HOTEL—Warm bath or shwr. nr. each rm.; $6.50 wk. up, gar. in conn.; 15 min. lp. Bit. 1600.

CEDAR-ST., E., 61—CANTERBURY HOUSE. Attractive rooms at reduced rates. :

CEDAR AT 1118 N. STATE. SUP. 5560.

H-O-T-E-L C-E-D-A-R.

RADIO IN EACH ROOM. 200 rs. with bath, $1.50 up day; $7 up wk.

CLARENDON, 4022—LARGE COMF. RM., priv. fam.; home privl.; $4.50. Gra. 6934.

CLARK-ST., N., 2026. MOHAWK 3460.

HOTEL CLAYTON

BRAND NEW BLDG., OPP. LINCOLN PARK. 300 modern rooms. Beauty Rest beds. Comp. service; 10 min. to loop; $7 weekly. RADIO IN EACH ROOM.

CLARK, N., 1015 [AT OAK]. WHI. 4290

HOTEL OLYMPIC

200 RS., TUB, SHWR.; BEAUTY REST BDS. NEW BLDG.; 5 MIN. LP.; $7 SGL., $9 DBL. RADIO IN EVERY ROOM.

CLARK-ST., N., 1429. SUPERIOR 4365.

NEW BURTON HOTEL.

200 rms., tub, shwr., radio in each; 5 min. Loop; spec. sum. rate, $6 up wk.,$1.50 up day:

CLARK, N., 1110— LINC. 5065.

Hotel Avalon, $2.50 Wk. Up.

New. dec., hot-cold wat.; best service.

CLARK, N., 2622—FRT. ROOM IN MOD. apt. near park, $3.50 wk. SOHN. :

CLARENDON-AV.—BEAU. LGE. FRT. RM., 3 wind.; new. dec.; pri. hm. Buc. 7833.

CLEVELAND-AV., 2152—SLPG. ROOMS; 2 blks. Lincoln pk.; reas. Also hskpg. rms.

CLIFTON, 4507—BLK. WILSON L. NEW furn.; rms. 1-2, pri. bath, $6; others, $4.

DEARBORN, 1240—LG., SUNNY, AIRY; run. w.; $6; 1 or 2;sgl. frt., $4.50;nr. bch:

DEMING-PL., 471—2 ROOM SUITE; PRIV. bath; shwr.; sun parlor. Reas. Div. 5343.

DEMING, 523—RM. SUIT. 1 OR 2; CONN. bth.; near prk.; exc. trans. Div. 5193.:

DEVON, 1314 [NR. SHERIDAN]. BRI. 4210.

DEVON HOTEL.

Hotel serv., homelike, mod., outside rms., bath, shower, $6.50 wk. up;$2 day; all tran;

DIVERSEY-PKWY., 600. BUCK. 4100.

HOTEL RIENZI

2800 North, 2 blocks Lincoln Park golf course. Bus and surface transp., 15 min. to Loop; 200 large, beaut. rms., with bath, $2 day, $10 per week; single or double; 300 car garage. Famous for good food.

Luncheon, 50c; Dinner, 75c.

ELM-ST., E., 82—SUNNY, ATTRACTIVE furn. large rm., bath; also unfurn. rms. and floors in old Palmer estate residence.

EARLY-AV., 1334—LGE. RM., 1-2; GOOD home; kit. priv.; $5. Sunnyside 1588.

FARGO, 1620—NR. ASHLAND; LG., AIRY rm. nr. Howard L, lake. Hollycourt 3994.

GLENWOOD, 6311—PLEAS. R., ADJ. BTH. Bus. lady; no other rmrs.; reas. Shel. 3216.

GREENLEAF, 2444—LG. RM., PRI. FAM., swim. pl.; fac. pk.; Gentile. $5. Shel. 4948.

GREENVIEW, 4513—NEWLY DEC., ATTR. sgl. rm.; new. furn.; pri. entr.; $5; gd. tr.

HALSTED, N., 1631—SINGLE-DOUBLE RS.; modern; good trans.; $2.50 week and up.

HAZEL, 4414 — CLEAN, NEWLY FURN. front rm., 2 windows, private apt., $4. Wilson L exp., bus. Sunnyside 0519.

HERMITAGE, N., 4423, 1ST—PLEAS. RM. Priv. fam.; all tr.; lady; reas. Rav. 7615.

KENMORE, 4618, AT WILSON-AV.

$5 AND $6 WEEK

100 ROOMS—SHOWERS, TELEPHONES. Wilson bus or 'L.' Phone Longbeach 2723.:

KENMORE, 5547 — NEWLY DECORATED hotel rms.; pri. tubs, showers; very reas.

HOTEL COMMODORE.

KENMORE, 5511—LGE., PLEASANT 1 RM. kitchenettes; pri. baths; sgl.-dbl. slp. rms. R. w.; nr. lake and Bryn Mawr L; reason.:

KENMORE, 4880—BEAU. FRT. RM., NEW. dec., attrac. new furn.; pri. fam. Edg. 3855.

KENMORE, 4929—NEW MGT., NEWLY removated hotel rms., $3.50-4.50-5; porch.:

KENMORE, 4628—$4 UP. LGT. ATTR. RMS. Run. water; 1 blk. Wilson L, surf., bus.

KENMORE, 6327—LRG. FRT. RM., PRIV. res. Twin beds, 1 or 2 men. Briar. 3015.

KENMORE-AV., 5339, 3D—COMF. FURN. frt. r.; pr. fam.; nr. all tr., bch. Sun. 7409.

KENMORE, 5241, 2D—ATTRACT. FRONT rm. for 1; pri. fam.; porch; all trans.; $5.

KENMORE, 4837 — LGE. FRT. TWIN BED-rm., also sgl. r.; r. w., baths, shwrs; reas.:

LA SALLE, N., 1232. MOH. 3080.

HOTEL MARSHALL.

200 rooms, tub, or shower; new furnishings. $6-$7 wk. up; $1.50 daily up; 8 min. to loop:

LAWRENCE, 913—ATTR. SGL., DBL. FRT. rms., priv. home, 1 blk. beach. Brown. :

LELAND HOTEL

CHICAGO'S BEST HOTEL VALUE. Newly furnished, newly decorated; new low rates; all trans. Inspection will convince you. 1207 Leland, 1 block south Uptown theater.

LELAND, 815 — ATTR. RM., PRI. BATH; bus. person; lake; all tran.; $5. Long. 2423.

LELAND, 1949, 3D—NEATLY FURN. RM. adj. bath; pri. fam.; all tran. Lon. 1271.

MAGNOLIA, 4520—ATTR. RM., RUN. WTR. Large closet; $3 up; Wilson L. bus.

MAGNOLIA, 5544—REAS.; CHEERY RM., opp. bath; near L, bus, surf. Edge. 0225.

MAGNOLIA, 4428—CHEERY FRT. RM.; REfined home; reas. Wils. L. bus. Edg. 0327.

MAGNOLIA, 6231—ATTR. HOMELIKE RM.; priv. res.; all trans.; $4.50. Shel. 3931.

MAGNOLIA, 5306—LGE. FRT. RM.; PRI. res.; refs. exc.; Edgewater L; Longb. 0075.

MAGNOLIA-AV., 5446—NICELY FURN. LT. rm.; pri. fam.; best trans.; rent reasonable.

MAGNOLIA, 4400, 2D—BEAU. FURN. FRT. rm.; priv. family; exc. trans.; reas.

MAGNOLIA, 4445, 2D—VERY DESIRABLE front rm., quiet, pri. home. Wilson exp.

MAPLE, W., 65, NR. OAK-ST. BCH.—ATTR. rms., 1-2, $6 up; hotel serv. Sup. 2650.

MALDEN, 4621, OR 4840 WINTHROP—$3-$4-$5; newly dec.; all transportation.

MELROSE-ST., 652 [3240 NO.]—DES. RM. in priv. fam.; 1 or 2; $4 for 1, $5 for 2.

MICHIGAN N., 845—IN A DELIGHTFUL home; attractive large rms., pri. bath; also single; home atmosphere. Nr. loop.

OAK, E., 48, BELL 2—TO RENT—FRT. RM., steam heat; near lake; walking distance.:

OAKDALE-AV.—LG. RM., ADJ. BATH; 2 closets; dbl. or twin beds; home priv.; gr. piano; $6; nr. Linc. pk., Sher. Lake V. 9299.

RIDGE-AV., 5683, 2D—SUNNY RM.; MODern; Bryn Mawr L, surface; priv. fam.

RIDGE-AV., 5815—NICE RM.; SML. PRIV. fam.; $4.; nr. trans. Sunny. 2864.

RIDGE-BLVD., 7553, 2D—LGE. RM.; TWIN beds; 2 closets; suit. 2. Holly. 5476.:

RITCHIE-COURT, N., 1305—LG., ELEGLY. furnished dbl. rm., bath; lake view; ½ blk.

ROSCOE, 638, 2D — VERY DESIRABLE room, conn. bath; 1-2; reas.; all trans.

RUSH, 745—FRONT STUDIO RMS., FURN. by Mandel's; refin. atmos.; walk. dist. lp.:

SCHILLER-ST., W., 64—WHITEHALL 7422. Furn. rms., $3.50 wk. Furn. apts., $6 wk.

SHERIDAN, 6200—LGE. FRT. RM.; OVERlooking lake; exc. loc.; reas. Shel. 9528.

SHERIDAN, 4547, 2D—SINGLE RM., CLN., light, adj. bath, $4. Mrs. Stewart.

SHERIDAN, 4825—2 RMS., WITH REAL kit.; pch.; linens furn.; reas. Also slp. rm.:

SHERIDAN-RD., 4878, 1ST—FRT. R.; NEW. furn.; priv. fam.; brd. opt. Ard. 2603.

STATE-PKWY., 1252—ATTRACTIVE FRT. room suit. for 2; also single room; reas.:

STATE, N., 1258—NEWLY, WELL FURN. rooms, $4.50 up; run. water; walk. dist. :

STRATFORD-PL., 629—LOVELY FR. RM. in priv. home; all trans.; reas. Lawrence:

STREETERVILLE BEAU. FURN. BEDRM. Private bath; in finest apt. home. Address L M 398, Tribune.

SURF, 550—LOVELY RM. FOR BUS. WOMan; elevator; gd. tr. Very reas. Wel. 7609.

SURF, 561—ELE. LG. FRT. RM., COR. APT. Elev. serv.; k. priv.; rl. hm. Buc. 10151.

WABASH, N., 820—SGL., DBL. RMS., $2.50 up; r. w., shwr. baths; new. dec. Hotel ser.

WALTON-PL., E., 41, APT. E—CLEAN RMS., wlk dist., kit. priv., ladies $5 up; nr. lake;

WARNER-AV., 1420—LRG. LGT. R., GARage; front in drive; all conv.; gd. trans.

WINTHROP, 4940. LONGBEACH 9333.

HOTEL GLENN

BRAND NEW BUILDING. 100 rooms with tubs and showers; every room an outside room; best furn. hotel on NORTH SIDE; 1 block Argyle express, bus, surf. Rate low as $7 wk.; dbl., $1.50 day.

WINTHROP, 5530—NR. L BUS; 80 BEAU. rms.; special wkly. and mo. rates; tea rm.:

WYNDON HOTEL — LONGBEACH 2201. See these hotel rms. before choosing. Comp. serv., etc., $5 wk. $1.50 day. 828 Windsor.

ATTR. LGE. RM. FOR BUSINESS WOMAN; priv. fam.; 2 baths, kit. priv.; refs. exch. Very reas. Excl. trans. Sunnyside 0891.

CHARMING OUTSIDE ROOM; PRIV. ENtrance; priv. bath, radio or piano; reas. 4900 Sheridan-rd., 3d apt. Edgewater 4618:

LG., ATTR. FR. RM., WELL FURN.; ADJ. bath; priv. fam.; nr. lake; no other rmrs. Gent.; bus. Loyola L. Briargate 8817.

BUS. WOMAN HAS BEAU. FURN., QUIET rm.; no other rmrs. Call Sun. or eves. Reasonable to permanent party. Sunny. 0750.

4128 CLARENDON-AV. LAKESHIRE HOTEL. Bath or connecting bath, $7 wk. up.

3434 BROADWAY. HAWTHORNE ARMS HOTEL. With bath, $6 wk. Homelike, convenient.

LARGE, LIGHT, AIRY RM.; SUIT. 1 OR 2; or will share apt.; gd. trans. Edge. 1145:

COZY RM. ADJ. BATH; OWNER'S HOME; nr. lake, L bus; gent. pref.; $4. R.P.3690.

ATTRACT. FRT. RM. IN NICE APT., NR. lake, lge. closet; good trans. Edge. 4034.

ARE YOU LOOKING FOR A LOVELY RM.? Ex. trans.; gorg.; reas. Ardmore 0861.

LGE. ATTR. FRT. RMS., SGL. OR IN suite; pr. ent.; adults; nr. lk.,tr.Shel.2578:

MALDEN, 4712—PRIV. RES. FOR 1 OR 2 ref. people seeking quiet home. Ard. 4421:

PLEAS. FRT. RM., REAS.; LG. CLOS., PRI. fam.; Fullerton L; 1-2 men. Div. 4790.

BEAU. FUR. LG. FRT. RM., PRI. BATH; quiet; blk. from lake. Del. 1982.

WANT A LOVELY RM. IN EXCLUS. HOME on drive? Priced to suit. Del. 3677. :

LGE. RM., CLOSET, BATH—PRIV. FAMily; near park; reas. Wellington 2674.

FRONT ROOM FOR 1-2 — PRIV. HOME; board opt.; all trans.; reas. Holly. 6182.

RL. HOME EXCEPT. LIB.—SUN PCH., LG. rm., $6-$7; pr.; r. w. 2823 Pine Grove.

H-O-T-E-L R-E-G-E-N-T,

5042 N. WINTHROP-AV. LON. 8343.

RADIO IN EVERY ROOM. 100 rs. with bath, $6 up wk.; $1.50 up day.

NORTH AV. Y. M. C. A.

Comfortably furn. single rooms; swimming, tennis and handball courts; massage, barber, cafeteria; rm. phone serv.; free parking. 1508 Larrabee-st. Lincoln 2633.

DEL MAR HOTEL.

RATES—WKLY., $5.50 UP; DAILY, $1 UP. Tea Room in connection. 5046 WINTHROP-AV. LONGB. 1115.

THE WINDALE HOTEL.

Room (Priv. Bath), $7 Wk. 6019 Winthrop. New bldg. ½ blk. to L exp.

MOST ATTRAC. R.; PRI. BATH; 1-2 MEN or business girls; lge. library, piano, radio, priv. fam.; real home; must see to apprec. Sheridan Exp.; refs. Lake View 9673.

ONE EAST OAK—FOR MEN.

$4.50-$6 weekly; running wat., shwrs. and baths; walk. dist. loop. S. E. cor. Oak-State.

EXTRA LARGE FRONT ROOM FOR ONE or two gentlemen; private family near Lincoln park. References. Ph. Diversey 5791.:

4 FURNISHED RMS., BATH; CAN BE USED as an apartment; near Lincoln park; references required. Call Diversey 5791. :

BEAUT. LG. FRT. 1-2; EMPL.; $4-$5; beach; bus, L; adult fam. Briarg. 2547.:

BRIGHT ROOM, ADJ. BATH; BUS. WOMan; hm. priv.; reas.; nr. Lin. Pk. Div.1992

Hotel Rooms.

TRAEMOUR HOTEL — 5427 KENMORE. Exclusively for women. Hotel service. Dbl. pri. bath, $5 a person. Longbeach 2743.

4626 MAGNOLIA — CARLTON TERRACE. Rs., $7 up. Pri. bth. tub. shwr. L. B. 6980.

DUPONT HOTEL — 5047 KENMORE-AV.; hotel rooms, $5 and $6. Longbeach 0815.

TO RENT—ROOMS—NORTHWEST.

ALBANY, N., 2725—COMF. RM. W. PRIV. fam.; exc. trans.; board opt. Albany 6107.

AVERS-AV., 4025—LGE. FRT. RM., $3.50; double; $5. Priv. fam. Gar. optional.

CAMPBELL, N., 2608—LG. FT. RM., GENT or m. cpl.; home priv.; fam. 2. Arm. 7510.

LAVERGNE-AV., N., 4027—LGT., AIRY RM. 1-2; reas.; priv. fam.; brd. op. Ave. 4115.

LOGAN-BLVD., 3136, 3D—LG. R. FOR 1-2, adj. bath;bus, L, sur.;prv.fam.;$5.Bel.7991

PALMER-SQ.-BLVD., 3026.

Three rms.; in-a-dor bed; L, 20 min. to loop; surface and bus; exceptionally fine location; accommodations for 3 or 4 people. Making rate very reasonable. :

SPAULDING, N., 2446, NR. LOGAN-SQ. L.—Nice, lt. rms., reas.; steam, gar. if desir.

SPRINGFIELD,N., 3656—$5 SGL., $7 DBL., lg. rms.; prv. home; ex. tran. Irv. 3677.

TROY, N., 4233—FURN. RM., SUIT. 1-2; gent.; pri. home; brd. opt; reas. Jun.6557.

LG. ATTR. FRT. RM.; 1-2 GENTS.; REAS. Piano; adults; ⅓ blk. L, surf. Indep. 6812.

TO RENT—ROOMS—WEST.

ADAMS-ST., 4046—REAS.; MOD. 1-2 RMS., suit. 2-3; lgt., clean; also sgle.; gd. trans.:

CONGRESS, W., 4350—LG. LT. CLEAN RM. Private; best trans. Kedzie 6877.

KARLOV, S., 1845, 1ST — LGE., COMF. r. pri., Jewish; 1-2; kit. privl. Law. 4305.

KARLOV, N., 30, APT. 3—MODERN RM.; pri. fam.; all trans.; reas. Kedzie 0563.

KARLOV, N., 22—LGE. COMF. FURN. RM. adj. bath; all trans.; reas. J. Wallace.

KOSTNER-AV., N., 113—LRG. RM. FOR 1; no other roomers; exc. trans. Mansf. 6633:

LEXINGTON, 3836, 3D—NR. INDEPENDence-blvd.; 2 rms., brd. opt. Ked. 8770.

MAYPOLE, 3854—BEAU. LGE. FRT. RM. 1-2 men; brd. opt.; nr. Gar. Pk.Nev. 4138

Hotel Rooms.

12 Min. to Loop—$4 Wk. Up. Parkside Hotel, 212 N. Hamlin. Ked. 7000. Price—Location—Service.

TO RENT—ROOMS—SUBURBAN.

CRYSTAL LAKE, ILL. — LARGE, WELL furn. room, tile bath, hot wtr.; bus man or couple. Jackman, 10 McHenry-av.,C.Lake.:

OAK PARK, 212 S. CUYLER—LARGE OR small rm., ex. trans.; private family. :

TAYLOR S., 1183, OAK PK.—ATTR. RM.; pri. fam.; ex. trans., reas. Euclid 9422-W.

ATTRACT. 2 RM. SUITE, SLPG. PORCH, bath, or singly, in pri. home; reas.; meals opt.; exc. tran., N. W. R. R. Wilm. 1508.

TO RENT—HOUSEKEEPING ROOMS,

South Side.

BERKELEY, 4222—1 WK. FREE; 2-3 RMS., $5-$9; 4-5 rms., $10-$12; pri. bath; porch.

BLACKSTONE, 6450, 3D—2 LGE., LT. RMS., elec. refrig., priv. home. Fairfax 9373.

BLACKSTONE, 6627—1-2-3 RMS., KIT., $5-$9; 4 rooms, priv. bath, $13; I. C.; park.

CORNELL, 5440—NEW. DEC. AND FURN. 1-2-3 r. kits, $6 up; slp. rs., $5; I.C., bus:

CORNELL, 5247—1 RM. APT., $5-$5.50; 2 r., pri. bath, pch., $10; clean; good bed. :

CORNELL, 5151—LGT. 1-2 R. KITS; COMF slp. rms.; quiet loc.; low rates; I. C., bus

DORCHESTER-AV., 6142, 2D APT.—2 RM. suite, clean, refrig.; rl. kitch.; reas.

DREXEL, 4736, FRONT, 2D—2 RM. KIT., bath; also single; free parking.

DREXEL-BLVD., 4252—DES. 2 RM KIT. apts., r. wtr., adj. bath, $5-$9; bus, L, surf.

DREXEL-AV., 6619—FINE FRONT APT., 3 rms., 2 beds; piano, radio; $9 wk.

DREXEL, 5002—1 RM. KIT., CONN. BATH, $5; also 3 r., pr. bath, $12; bus, surface. :

EBERHART-AV., 6200 — EVERYTHING comp., 3 rms., rl. kitch., liv. rm., bdrm., well fur.; also slp. rms.; very reas.; gd. tr.

EBERHART, 7047 — 2 BEAUT. HEATED, light, airy rooms; everything furn.; private porch; very reas.; good trans.

EBERHART, 6228, 3D—3 CON. RMS., REAL kit.; lg. pch.; $9; r., $3.50. Eng. 3984.:

EBERHART, 6142, 2D—NEW. DEC. FRT. R. kit.; also attr. slp. rms.; reas.; ex. trans.

ELLIS, 4024—BEAUTIFUL FURN.; EVERY convenience; 1 with pri. bath; all tran.

EUCLID, 7154—LGE. FRT. RM., KITNT., semi-pr. bath; house; blk. I. C., surf.; reas.

FIFTY-SECOND-ST., E., 1327 — COZY RM., pri. bath; I. C., bus; $20 mo. Dor. 4738.

FIFTY-THIRD, E., 1210—3 WELL FURN., clean, bright front rms.; rl. kit.; $8.

FORTY-SEVENTH-ST., E., 1322 — NEWLY equipped 1-2 rms.; G. E. refrig.; $8-$9 wk.; everyth. furn.; slp. rms., $5; hotel. :

GREENWOOD, 6316—3 RM. APT.; FURN. or unfurn.; also slpg. rms.; best trans.

GREENWOOD-AV., 4458 — COR. HOME, remodeled, 1-2 kit. apts., pri bath; reas.

GREENWOOD, 4363—3 3RM. SUITE, PRIvate bath, porch, reas.; I. C., bus, L, surf.

HARPER, 8216—BUNG., 1ST FL.; 3 LRG. lgt. rms.; sun rm.; bath; free lgt., gas, el. ref.; yd.; nr. sch., I. C., sur.; $15. Sag. 0970.

HARPER-AV., 6429—2-3 RMS.; NR. JACKson Park; I. C. and L trans. $7 up.

HARPER, 5201—1-2-3 RMS., $6 UP; PRIV. or adj. bath; slp. rms., $5; r. w.; I. C. exp.:

HARPER, 6340—FREE PKG. SPACE FOR car; hskpg. and slpg. rms. Fair. 7562. :

KENWOOD, 6445—2 RM HSKPG. SUITE, pri. pch., inador bed, newly dec.; adults.:

KENWOOD, 5207—PRIV. HOME, 3 LGE. bright rms., real. kit., $33. Hyde P. 6005.

KENWOOD, 8105—1 RM. KIT. APT.; EL. refr.; gas, elect. free; gar. opt. Sag. 0023.

KENWOOD, 4732—LIGHT, AIRY 1 RM. kit., $5; slp. rm., $3; 1 blk. I. C., surf. :

KENWOOD, 6414, 3D—ATT. FUR. 3 R., RL. kit., pch., pr. b., Frig.; I. C., L. Also rm.:

KIMBARK, 5473—LOVELY 2 R., LARGE. priv. bath, free elec., gas, refrig., $35.

KIMBARK-AV., 6501—TWO ROOM KITCHenette apt., nicely furnished. Adults. :

KIMBARK, 6224—2 RMS.; PRIV. BATH; encl. porch; linens, gas, elec.; I. C., L X:

LOWE-AV., 6909—1-2 RM. FURN. APTS.; pri. bath; cln., $3.50-$8. Normal 1800. :

MICHIGAN-AV., 2444—KITCHENS $4 WK up. Clean furn. rooms. Private baths.

PRINCETON, 6925—2 ADJ. RMS., RANGE. sink, gas, elec.; adults; low rt., best tran.

SEVENTY-SEVENTH-PL., E., 2827—2 FRT. rms., $8; also sl. rms., $3.50. Reg. 2517.

SIXTY-FIRST, E., 1555—1-2-3 RMS., $6 up; newly dec.; nr. Jack. Pk.; ex. transp.:

SIXTY-SECOND-ST., E., 922—ATT. 1-2-3 R. kit, apts.; rollaway beds; all conv.; $6 up:

STONY ISLAND, 6252—NEWLY FURN. 3 rm. kit.; also slpg. rm.; reas.; I. C., L. :

UNIVERSITY, 6609—LGE. FRT. RM.; KIT. priv.; pivt. hm.; I. C., L, surf. H. P. 9841:

UNIVERSITY, 6510—2 LARGE RMS. AND porch, priv. fam., $8; near all transp. :

UNIVERSITY, 6439—3 RMS.; NEW DEC.; pr. bth., pch.; el. ref.; rl. kit.; all tr. Reas.

WENTWORTH, 5547—2-3-4 RMS., KITCHenettes, furn., steam, gas, elect., $25-$35.:

WOODLAWN, 6307, 2D—1-2 FRT. OR REAR rms., pch., ovstf. fur., rl. kit., $6.50 up. :

WOODLAWN, 4537—1-2 RM.; CLEAN, attr. furn. kit. apts.; reas.; A1 trans. :

WOODLAWN-AV., 6536 — 2 ROOM SUITE, in-a-dor bed, overstuffed; clean; adults.

WOODLAWN, 6144, 2D—3 RMS., PRI. BTH. Pri. back pch. L, I. C., surf., bus; reas.

WOODLAWN, 6039—1-2 RM. SUITE, $6-$7; comp. furn.; pri. back pch. H. P. 2085. :

YALE-AV., 6447—1-2-3 RMS., $4 UP; WELL furn., clean rms.; also rms. in other bldgs.:

YALE, 6521—NEW. DEC. 3 LG. RMS., PRI. bath; porch; $9-$10; also 2 rms., $7-$8.

KITCHENETTES

NOW—$8 WEEK UP. COMPLETELY EQUIPPED kitchenette, pri. bath, in 300 rm. hotel fac. Jackson park. L., I. C., surf. buses all within 1 block. PARKLAND, 1550 E. 63D-ST.

649 W. 73D-ST.—LARGE RM., KIT., PCH., elec. refrig.; $6; Lyon.

83D-PL., E., 1614—AIRY FR. RM., $7; R. w.; kitnt.; elec. refr.; gar. opt. Sag. 1896.

Southwest Side.

SIXTY-FIRST-ST., W., 3510—3 RMS., BTH., rl. kit., prv. entr., $7.50, gas, el incl.

TALMAN-AV., S., 6125—2 HSEKPG. RMS., rl. kit., st. h.; all conv.; pri. entr., $7 wk.

North Side.

AINSLIE, 943—WELL FURN. 1 RM. KITCH. R. W., adj. bth.; $4-$5; 2 rms., priv. bth.

ARGYLE, 938—NEWLY DECOR. 2-3 RM. kit., slp. pch., r. w.; low rates; also sl. rs.:

ARLINGTON-PL., 563—ATTR. FRT. RMS.; kitch.; also side rms.; home privileges.

BELDEN, 549 [2300 N.]—LIGHT, CLEAN, quiet 1-2 rm., new. fur., dec., rl. kit., r. w., stm., el., ldry., shwrs., $4.50-$6-$7.50 up.

TO RENT—HOUSEKEEPING ROOMS.

North Side.

BELDEN-AV., 359—BLK. TO PK.—LGE. LV. rm., ktch., priv. bath, 1 slp. rm.; ex. trns.:

BELMONT, 1014, 2D—1-2-3 FRT.; LG., LT., clean, airy; gd. tran.; $3-$6; [not mod.]

BITTERSWEET-PL., 700—IN QUIET GARD'N house at lake; 3 sunny, lg. cor. bedr., liv. rm., kit., bath, firepl. Bittr. 1097. :

BITTERSWEET-PL., 756, 4000 N.—LGE. attr. sun. rm.; rl. kit.; pch.; pk. vw.; $10.

BROADWAY, 4040—NEW APT., 2 RMS., $6; excel. heat; L, bus; sgl. kitchenette, $5. :

BUENA-AV., 1031, 2D, 4200 N.—BLK. L bus 51; 2 lg., cln., sunny rms., rl. kit., bch.

BUENA, 712 [4200 N.]—1-2-3 RM. KIT. apts., sun par., $5 up; all tr. Buck. 2047.

CORNELIA, 730, NR. BELM. BCH., GOLF links; 1-2 rm. kits.; pri. bath; Frig., $8 up

CRESCENT-PL., 915—KITCH. APT., $3.50-$6; new dec.; mod. 4100 North; best tras.

DIVISION, E., 34—4 ROOM APT.; PRIvate bath; near lake; references.

ELAINE-PL., 3435—BLK. W. OF BROADway; 1-2 rs., priv. bath, $5-$8; free pkg.:

GENEVA-TER., 2338—1-2 RM. AND KIT., new. furn., $5-$6; nr. Linc. pk.; free pkg.

GLENWOOD, 5827—NEWLY FURN. APT., living rm.;bedrm. pri. bath; rl. kit.;$12 wk

GRACE, 719—BEAUT. FURN. 1 RM. KIT., $5 up; exc. trans.; nr. Linc. Pk.; free pkg:

GREENVIEW, 3920—FURN. OR UNFURN. 2 rm. suites, real kit., $4.50-$5.50. Adults.

HAZEL, 4520—1-2-3 R., NEW FURN., DEC. fine tran.; lake; $6.50-$9.50; fine mo. rate.:

HUDSON-AV., 1930—NR. CENTER; 2 RMS., real kit., stm.; cheap; 2 blks. Linc. Pk.

KENMORE, 5640—FRONT 4 RMS., 2 BEDrms.; high grade; $50; 1-2 rms., $5-$8; lake, L, bus. :

KENMORE, 5101—1-2-3 RM. SUITES, ALSO slpg. rms., $4 up. :

KENMORE, 4011—1-2-3 RM. APTS., $5 UP; slpg. rms., $3; adults; bus, L, surf.

KENMORE, 4640—1-2 RM. KIT. APTS. Front; private baths; $9-$10; Wils. L, bus.:

KENMORE, 4927—NEW MGT., EVERYthing new; 1-2 rms., Pull. kitch.; $7-8-9.:

KENMORE, 4640—1-2 RM. KIT. APTS. Front; private baths; $9-$10; Wils. L. bus.

KENMORE, 4900—EXCEP. BEAU. 1-2 RM., Frigid., sleep. pch., $9-$10; 1 rm., $6.:

KENMORE, 5132—1-2 RM. KITNT.; MAID ser.; free gas, elec. fan; wond. tr.; $5 up.:

LAWRENCE, 930—1-2 RM. KITCH. APTS., pr. and conn. b., all tr., pkg. space, $6-$9.:

LAWRENCE, 824, AT LAKE—SUNNY FRT. 1 r. kit., $5 up; slp. rms., r. w. $3.50; maid;

LELAND, 819, 4700 N.—COMP. FURN. 2 lge. rms. and slpg. pch., rl. kit.; reas.

LELAND, 843—2-3 RM. BEDRM. APTS., accomodate four; lake; $8-$9.50 mo. rate;

MAGNOLIA, 4520—ATTRACT. 3 RM. APT., pri. bath, porch, $9; Wilson L, bus.

MAGNOLIA, 4419—NEWLY DEC. 1-2 RMS., private porch; also sleeping rooms, $5 up.

MAGNOLIA, 4441—1-2-3 ROOMS, NEWLY furn., 2 beds, $6 up; all transportation. :

MAPLE, W., 65, NR. OAK-ST. BCH.—ATT. 3 r. apt., pr. b, hotel serv., $12.50. Sup. 2650.

MELROSE, 437—NEW. DEC. 2 RM. FRT., 2 rm., bath, porch; 1 r. kit., $5 to $10.

MENOMONEE, 172 [1800 N.], AT LINcoln Park—Lrg., light front 1-2 rm. kit., $5-$8; slp. rms., $3-$5; steam, elec., laund.:

MENOMONEE, 334—ATTRAC. 2 RM. KIT. apts.; private bath; newly dec.; $8. :

MICHAEL-COURT, 6824—4 RMS., HEATED sun porch, oil heat in bungalow; gar.; $68 mo. Briargate 4704.

OAKDALE, 607 (2900 North)

1-2-3 rm. apts., complete, all outside rms., running water, maid service, all trans.; park, lake; $5 up; also sleeping rm., $4 up.

ONTARIO-ST., E., 160—KIT'T. APTS.; MAID service, steam heat; newly decor.

PINE GROVE, 2745—2 NEW. FUR. KIT apts., also sl. rms.; all tr. Golf links.

PINE GROVE, 3713—CL., LT., NEW FUR., 1-2-3 r. apts.; nr. pk., church; ex. tr.;reas.

RACINE, 4448—1-2 RM. KIT., NEW. DEC., priv. bath, pch., clean, comf.; $5 up all tr:

SHERIDAN, 4217—1-2 HSKPG. RMS.; 1 rm., pri. bath; also slp. rms.; $4 up.

SHERIDAN, 4943—LGE. LIV. RM., SUN P., priv. bath, kit. Also 3 rms., real kit. and bedrm., priv. bath, $10 up. Tran. $1 day.

SINTON HOTEL.

SHERIDAN, 4016—NEW PULLMAN KIT.; inador; $5-$8; slp. rms., $4; free park. :

SHERIDAN, 655—3 RMS., FURN. OR UNfurn.; newly dec.; pri. bath; blk. to pk.:

SHERIDAN, 4547, 2D—3 RM. SUITE, REAL kit., good light, porch, $8. Mrs. Stewart.

SHERIDAN, 4340—BEAU. FURN. 2-3 RM. apts., suit. 4; priv. bath; slp. pch.; reas.

SHERIDAN-RD., 856—2 R. APT., $5.50 UP; 3 r., $8; slpg. rms., $3; L, bus, surface. :

STATE, N., 1203—ATTRAC. 2-3 RM. STUdio apts.; priv. bath; reduced rates. :

SUPERIOR, E., 42—WELL FURN. KIT. apts., clean, airy, gas, elec. free; reas; wlk. dis.

SURF, 441 [2800 N.]—2 R. KIT., FRT., $7; slp. r., $5; 1 blk. L. P., beach, golf; 15 minutes Loop. :

SUPERIOR, 162 E.—1-2 R. KITNETS.; STM. Elect. lt.; furn. or unfurn. See now.

WINNEMAC, 1304—NEW. DEC. 1-2 RMS.; lrg. pri. porch; reas. Argyle L. Edg. 5835.

WRIGHTWOOD, 610—LIV. R., 2 BEDR., RL. kit., pch.; nr. pk., Clark; refnd. fam.; $10.

Northwest Side.

ST. LOUIS, N., 4527—1 OR 3 WELL FUR. pleasant rms., private home; nr. Ravenswood L; gentiles; garage; very reas.

CONCORD-PL., 3709—2 R.; PR. BTH. ENTR. H. W. Nr. North-Lawndale, Humboldt L.

HUMBOLDT-BLVD., 1952—2 RMS.; FRT.; rear kit.; $9 up. Also sl. rs.; $5 up. All tr:

KEDZIE-BLVD., N., 2512—WELL FUR. KIT. slpg. rms., reas. Opp. Log. Sq. L Terminal

LOCKWOOD, 1716—2 NICELY FURN. RMS. Lgt. hskpg.; in bung.; reas. Berk. 2435.

LUNA-AV., 2832—3 NEW. FURN. RMS., RL. kit.; nr. Central-Div.; reas. Pens. 8034.

MEADE-AV., N., 2439 — COZY RM., HOME privileges; gd. trans. Berkshire 0964.

MILWAUKEE-AV., 1669—2 RMS., RL KIT., $6; also sleep. rms., $2.50-$3-$4, near L.

SPAULDING, N., 4529—2 RM. NEW. DEC.; Frigid.; inador, porch; L, surf. Reas.

West Side.

Adams—1151—$2.50 Week Up

STRICTLY MODERN, slpg., hskpg. rms.; new. dec.; elev.; free gas, elec. refrig.; maid serv.; hot, cold water all rms.; 5 min. loop.:

ADAMS, W., 1961—CLEAN, NEWLY FURN. with light hskpg.; conveniences; $2-$5 a wk.; gd. trans.; centrally located. See. 7161.

ADAMS, 3455—NICE. FURN. FRT. 2 R. kit.; run. wat.; blk. Garfield pk.; reas.:

ASHLAND-BLVD., S., 217—NICELY FURN. 1-2 rm. kitchenette apts., conven. L. bus. surf., 10 min. to loop; $4 up. Monroe 4605.

CENTRAL PK.-AV., N., 413.

2 lge., light, sunny rms.; con. with bath; gas, elec., tel.; best loc. $7.50 week. :

CONGRESS-ST., 4351. 1 WEEK FREE. 3 rooms, sleeping porch; gas, electric., linen; $8; 1 rm. kitchenette, $5.50.

HAMLIN, N., 212, PARKSIDE HOTEL—3 rm. apts.; complete; L, surface, bus; opposite Garfield Park. Kedzie 7000.

HAMLIN-AV., S., 148, 2D—1 LARGE, 1 small hkpg. rm.; reas.; best tr. Nev. 6506.

JACKSON, 2312—1 LG. HSKG. APT.; SUITable 3-4; also slpg. rms.; running water.

KARLOV, S., 824—3 FUR. LGT. HSKPG. rs., pch. pr. ent.; gd. tr., $8.50. Nev. 4349.

LEXINGTON, 3911—3 RM. FRT. APT.; new. dec.; stm.; h. w., gas, el., lin., $8; 2 rms., $5.50.

WALNUT, 3227—2 OR 3 RM. FRONT APT.; low rent, newly dec., good furn.; every conv.; not ordinary hskpg. rooms. :

WALNUT-ST., 3313—1-2-3 RM. KIT., $3-4-5; also sgl. or dbl. slp. rm., gd. tr., nr. pk.:

WARREN, 3138—KITNT., H. C. WATER, all rms. off hall, also frt. pr. bath; $5 up:

WASHINGTON-BLVD., 2147—OR 2944 JACKson-blvd.—Mod. kitchenette apts. $6-$10. :

BOARD AND LODGING.

South Side.

COTTAGE GR., 5021, 3D, APT. 17—ROOM, brd., laund., $7.50 dbl.; $8 sgle. Dre. 3875

EMERALD, 7823—SGL. RM. AND BD. FOR 1 gent.; reas.; stm. ht.; gd. transp.

INGLESIDE, 6325—CONN. FT. RMS.; R. W.; also sgl.; clean, restful with ex. food; 1 wk. rm. rt. free; brd. reas; ½ blk. trans.:

KENWOOD, 6221, 1ST—EX. BD.; SGL.-DBL. rms., yg. or eld. people; reas. Dor. 7172.:

EIGHTY-SECOND, E., 1206—AVALON PK.; lg., lgt. r., pri. hm.;meals if des. S.S.4243:

GREENWOOD-AV., 4516—WELL FUR. OUTside rm.; home cooking; reas.; all trans.

OGLESBY, 7128—BACHELOR. GENTILES. Lge. sunny rm. in pri. hme. Best of fd. I. C., bus 1 blk. Mid. 2892. :

SIXTY-THIRD, E., 1369—LG. RM. FOR 2 eld. men; compl. serv.; gd. ht.; $40 mo.ea.

WOODLAWN, 6039—MOD. RS. WELL FUR.; run. wat.; home cook.; $7-$8. H. P. 2085.:

COMFORTABLE HOME, EXCEL. TABLE, kind treatment and care for old person, invalid, or mild mental case where there are 3 other contented patients; large porch; $40 and up; references. Phone Hyde Park 8223 or address A A 258, Tribune.

HOME FOR AGED, INFIRM, MILD MENtal cases; $50 month up. Midway 1606.

BOARD AND CARE FOR CONV. OR ELD. patient in my home. Mid. 7255. :

CARE ELDERLY CPL. OR SEMI-INVAL.; frt. rm., 1st fl., adj. pch. Drexel 3086.

NURSE—CARE FOR ELDERLY OR CONvalescent patient, my home. Mid. 7255.

6141 KIMBARK—COMF. FRONT RM.; EXC. board; priv. fam.; gd. trans. Ives. Mid. 4139.

Southwest Side.

CARE ELDERLY OR INVAL. PEOPLE IN priv. cheerful home; reas. Hemlock 0499.

North Side.

BOSWORTH—ATTR. ROOM; MEALS OPT.; small pri. fam.; gd. trans.; reas. Gra.5376.

DOVER, 4543—EXTRA LGE. BEDRM. AND pri. sitting rm., with good meals for 2-3; $9-$8 week; in resid.; all trans. Ard. 1847.

EASTWOOD, 857 — NR. LK., WIL. L;WELL fur. rs.; r. w.; $4 up; hm.ckg.; also hskg.

HAZEL-AV., 4539, 2D—DLB.-SGL. LGT. RS. w. sm. fam.; brd. if des.; 1 blk. fr. lake.

KENMORE, 5715—KENSTON ARMS—3 RM. suite, bath, sgl. rm., exc. meals.Ard.4355.

KENMORE, 5350, 2D—LG. FRT. RM., EX. mls.; 1-2 men; $8-10; pri.; nr.L.Sun.9508:

KENMORE, 5447—LGE. RM., SUN PARL.; man sh. with same; sgle. r.; $4-5. Sun.7986:

LAKE SHORE DRIVE—1046. FROST CLUB FOR GIRLS. $8 TO $12.50.

MAGNOLIA, 4430—LG. FRT. SUITE; 9 wind. or sgl. rm.; exc. meals; all tr.;$8.50.

MAGNOLIA, 5812—HOME. REND. BUS. GLS. Clean, lgt., airy rm. Reas. Edge. 7088.

BOARD AND LODGING.

North Side.

MAGNOLIA, 5732—CONGENIAL PR. HM.; lt., airy rm., adj. bth.; 1-2; reas.Edg.0313:

MALDEN, 4753, 2D—COMF., ATTR. HOME, exc. mls. for 2; ref. Resp. people. Reas.:

MELROSE, 454, HOTEL DEL MONTE — Rare combination of comfort, cultured, friendly envir.; cheer. rms.; exc. board; $12.

NEWPORT-AV., 1826—NICE, LIGHT RM., priv. home; gd. trans.; reas. Bitt. 6359. :

ROKEBY, 3624, 1ST—HOME COOKED meals, by the meal or week. Well. 4134.

SHERIDAN, 915—REFINED AND CLEAN; ex. brd.; attr. rms.; priv. bath. Gra. 7379:

SHERIDAN, 5815—SGL.-DBL., TW. BEDS. pr. bth; pri. bch.; ex. mls.; reas. Ard.3927

STATE, N., 1232—VERY DESIRABLE ACcommodations, 2 or 3 discriminating persons.

SUNNYSIDE, 2104—LGE., AIRY RM. FOR 1 or 2; nr. L and C. & N. W. Ry. 7024.

WALTON, W., 2—ROOM, BOARD; IDEAL location; nr. Drake hotel; walking distance

WELLINGTON, 445—NR. SHER.; LGT. R., suit. 2; r. w., ex. meals. Reas. Buck. 7268;

GOOD HOME FOR CONVALESCENT, ELderly person, mild mental case, or semi-invalid; attractively furn. room; best food, care in graduate nurse's modern home; best of doctors' refs. Buckingham 3034.

LRG., AIRY RM. FOR 2; PRI. JEWISH fam.; exc. meals; nr. lake, tr. Edg. 2564.

NURSE WILL BOARD AND CARE FOR aged or mental case; reas. Ard. 3799. :

EXCEPT. LARGE RM., BATH, IN EXclusive home, nr. lake; refs. Edge. 6181.

Northwest Side.

KEDZIE, N., 1706—CLUB FOR YNG. WOMen; good food; light, airy rms.; best tran. Greatly reduced rates. Spaulding 1030.

LOGAN-BLVD., 3021—BRIGHT, ATTR. RM. for 1-2, bd. opt., gd home, pri., st. ht. Spa. 2917. :

West Side.

FULTON-BLVD., 3509—OUTSIDE RM.; NR. L, surf., bus, park, stm.; pri. nice hm., $8.

MONTICELLO-AV., 642—BEAU. FT. RM. TO 2 girl emp.; $7.50 ea.; home priv. Call Sun:

RACE, 5344—LG. ATTR. R.; BOARD 1-2 wishing real hm.; A1 tran. Col. 5476.

Suburban.

INVALID, ELD., OR MILD MENTAL; YD., pch. Pract. nurse's home. Maywood 2285.:

Children.

UNUSUAL HOME IN COUNTRY FOR LITtle girl of refined parents, 3 to 6 yrs.; companionship, play on large grounds; best of everything. Ph. Highland Park 2776.

EXCEL. HOME AND CARE TO CHILD, ANY age; North Side. Ravenswood 8967.

Country.

DOWNER HOME FOR AGED, INC.—MONTHly rates or life membership. For details address 2704 N. Hackett-av., Milwaukee.

ROOM AND BOARD WANTED.

MID AGED CPLE. DESIRES LIV. RM., BEDrm., bath, and meals in refined home; 20 min. loop. Refs. Address G 477, Tribune.:

RM.-BD.-CARE OF LADY IN PRAC. NURSE'S home [Ch. Sci. pref.] N.-N. W. Address J 464, Tribune. :

MAR. CPL. WANT N. W. COR. RM., CROSS vent.; Prot.; quiet ngh.; ref. exch. Describe fully. Address L N 569, Tribune.

CARE LADY IN PR. NURSE'S HOME, JEW. pfd. N. or N. W. Address G 489, Tribune.:

YOUNG BUS. MAN WANTS ROOM-GAR., W. or N. W. Address G 359, Tribune. :

YG. MAN, GD. HABITS, NR. N. SIDE ONLY. Bsmt. O. K., $4. Address F 106, Tribune.:

HOTELS AND APARTMENT HOTELS.

THE SURF

501 Surf-st. at Pine Grove.

Distinctive apartment homes of 1 to 5 rooms; smart, dignified furnishings; large, outside, sunny rooms; ample closet space; double or twin beds; tile shower and tub baths; real kitchen; dinettes; complete hotel service.

DINING ROOM. COMMISSARY.

Adjusted Prices in Keeping with the Times.

PRICES $85 TO $350. YOUR INSPECTION INVITED.

THE SURF

MEDINAH Athletic Club

5 MIN. WALK TO LOOP.

Located North on Exclusive Michigan-blvd.—Offers to Select Guests.

MONTHLY RATES.

SINGLE ROOMS, $60 AND UP. DOUBLE ROOMS, $75 AND UP.

SUITES.

Two to Three Rooms from $115 to $300. Also Special Weekly Rates.

Chicago's most exclusive address; each room with bath, view of lake and parks; quiet; iced air ventilation; swim, bowl, billiards, handball rifle range for members and guests. Garage within club.

Two famous restaurants: breakfasts from 30c, luncheons from 50c, and dinners from 90c-$1.25.

For Men, Women, and Families.

INSPECTION INVITED.

WHITEHALL 4100

Beautiful Location . . . Outstanding Accommodations Attractive Rentals . . .

For example: $140 per month for a completely furnished apartment of living room, bedroom, dining room and real kitchen.

Other beautiful apartments of from 1½ to 6 rooms.

PARK LANE

SHERIDAN-ROAD AT SURF-ST. DIRECTION OF FREDERIC C. SKILLMAN. PHONE BITTERSWEET 3800.

DOWNTOWN Skyscraper Apartments

45 STORY STEUBEN BLDG. 1-2-3 ROOM SUITES. EXQUISITELY FURNISHED. FULL HOTEL SERVICE. $75 TO $165 PER MONTH. Apply 22d floor. 188 W. Randolph-st. :

BELLE SHORE APT. HOTEL

Large outside rooms. Beautiful furnishings. Ample closet space. Excellent transportation. Complete hotel service.

At the Corner of Bryn Mawr and Winthrop.

The Dorchester

1401 Hyde Park-blvd. NEAR PARK AND PLAYGROUNDS. 10 MINUTES TO LOOP BY I. C. 2-3 Rm. Apts., $65 to $140. HANDY TO SHOPS AND SCHOOLS. DORCHESTER 9100.

HOTEL HAYES

64th and University-av. Hyde Park 4400. 500 ROOMS. Cafeteria featuring 25c meat special. Room and bath, $10 to $13. Room and running water, $6 to $9. I. C., elec., trans. Hayes Bros. Management:

Cambridge Apt. Hotel

530 DIVERSEY-PKWY. Finest serviced apt. hotel in city. 10 min. to loop by bus or surface. 1 blk. to Lincoln Park. Modern, beaut. furnished 1-2-3 rm. suites, also hotel rooms. Reas. rates.

You Can Now Live in Loop.

Hotel rooms and full hotel service at exceptionally low rates. Transient, $1.00 to $2 day. Weekly as low as $5.50 sgl., $7 dbl. HOTEL GRANT, MADISON & DEARBORN.

HOTEL LINWOOD.

$7.50 WEEKLY, $1.50 DAILY. All outside rms., with bath and shower. 1812 Washington-blvd. Seeley 2770.

HOTEL DARLINGTON.

All outside rms., new. dec., with priv. bath. $7 week; free parking. 4700 N. Racine.

BERWYN BEACH HOTEL.

New att.; each room phone, shower, tubs; reas. 1049 Berwyn-av., nr. Edgewater Beach.

GARFIELD ARMS — 3260 MAYPOLE-AV. Rs. wkly., $6; daily, $1.50-$3. V.B. 4510.

HOTELS AND APARTMENT HOTELS.

VACANCIES Must Be Filled

CENTRAL PLAZA

321 N. CENTRAL-AV. [5600 W.] Only 2 blks. from Washington-blvd. Ideally located in the heart of Austin; ½ block from L station, also bus and street car service. Excellent food served in dining room and coffee shop at reasonable prices. Full hotel service. Mansfield 2300.

THE BROADMOOR

HOWARD AND BOSWORTH-AVS. Excellent location; near lake and good transportation. Due to strict economy and reduction of overhead, we have been able to reduce rentals considerably on our 1-2-3-4 room kitchenette apts, without sacrificing quality or service.

BELLEREVE

7255 YATES-AV. Two blks. from lake, bus, I. C. and South Shore Country club; rooms and apartments are light, airy, and large; only a few available at these low prices. Hotel rooms $7 up. Kitch. apts. FULL HOTEL SERVICE. Saginaw 7600.

GRAYMONT.

1032 E. 46TH-ST. Kenwood dist.; I. C. and bus lines; excell. year 'round location. DINING ROOM IN CONNECTION for your convenience; quiet, refined atmosphere; radio in each room. Hotel rooms, $7-$12.50. FULL HOTEL SERVICE.

RUTH MANOR

5518 WINTHROP-AV. 2 blocks west of Sheridan-rd., 1 block from Bryn Mawr L sta. All apartments beautifully furnished and kept up. 1-2 room kitch. apt., $50 to $70. Phone Longbeach 9424.

MELROSE MANOR

511 MELROSE-ST. LAKE VIEW 10225. Delightfully situated; nr. lake and excellent transp.; quiet and homelike. Apts. are all light and airy. 2-3 room kitch. apts., $50 up.

The CHURCHILL

The Town House of Chicago Society.

WE ARE PREPARED TO QUOTE MOST ATTRACTIVE RATES FROM JUNE 1 TO OCT. 1.

Never before have these beautiful, de luxe apartments been offered at such reasonable rentals.

Your inspection will convince you that the Churchill has the most to offer in the way of size of rooms and closet space. Our apartments range in size from two to five rooms, the smallest apartments having two large closets and some of our de luxe apartments having six large closets. Full hotel service is given of the very highest standard.

WALKING DISTANCE TO LOOP. 1255 N. State-st. WHITEHALL 5000. LINDA M. HANDY, MGR.

THE EMBASSY

NOW AVAILABLE. Beautiful 3 Room Apts. $100-$125 Per Mo. Consisting of reception hall, living room, kitchenette, dinette, large bed room, dressing closet, and tile bath.

Large 4 Rm. Apts., $150

NEAR LINCOLN PARK AND ONLY 15 MINUTES TO LOOP. 2756 PINE GROVE-AV. [AT DIVERSEY.] CALL DIVERSEY 4440. SEE CONRAD FABER, MGR.

22 floors of sunlight and quiet . . . the new

st. clair

hotel and apartments. 162 E. OHIO-ST. at N. Michigan. 2 minutes' walk to loop. KITCHENETTES, $80 UP. HOTEL ROOMS, $50. All rooms private bath; Excellent dining room, coffee shop. C. H. Wolfe, Mgr. Superior 4660.

The WHITEHALL

Residential Apt. Hotel. 105 E. DELAWARE-PL. HALF MILE FROM THE BRIDGE. 1 TO 5 ROOMS. A few suites available for lease. Distinctive early American furnishings. Complete Hotel Service. TELEPHONE WHITEHALL 6300.

THE ATMOSPHERE OF A FINE CLUB—

MIRA-MAR

350 NEW, SMARTLY FURN. ROOMS. BATHS AND SHOWERS, CAFE AND GARAGE. CLOSE TO U. OF C., 12 MIN. TO LOOP BY I. C. EXP. OR OUTER DRIVE; ¼ BLK. TO SURF. AND L. PLAZA 1100.

$2 DAY—$8 WK. UP. LOW MONTHLY RATES. 6218 WOODLAWN-AV.

OPPOSITE LINCOLN PARK AND LAKE.

SHORE CREST

420 WRIGHTWOOD AT PINE GROVE. An essentially fine apartment hotel, catering to a select tenancy demanding the refinements of a private home without the attendant responsibility.

Tastefully furnished apartments and rooms with bath at prices in harmony with present ideas about economy. EXCELLENT CAFE. DIVERSEY 4800.:

ALCAZAR

3000 W. Washington-blvd. Beautiful rooms, single or en suite. $5 WEEKLY AND $1.50 DAILY. 15 minutes to loop by bus or "L." Near Garfield Park. DINING ROOM OFF HOTEL LOBBY. VAN BUREN 7500.

Halwood Hotel

740 ENGLEWOOD-AV. Under new management; very reasonable rates; 1 block to 63d and Halsted elevated; complete hotel service; dining rm. off lobby; inador beds; radio in each room; private bath; $8 per week and up. Tel. Eng. 6786.

ST. GEORGE HOTEL

1435 E. 60TH-ST. DORCH. 7300. Offers the most for your money. Kitchenette apts. with outside sleeping porch for only $50 month and up. Ideal location, overlooking the Midway. 1 block from Jackson Park. I. C., bus and surface transp. Only 12 minutes from the loop.

Reduced Summer Rates

Near lake, park, Loop. New 15 story Gold Coast bldg. Attractive kitchenette apts., hotel rooms. 1032 N. DEARBORN. DEARBORN PLAZA.

Lane Court Apt. Hotel

1 rm. furn. kit. apts.; compl. hotel serv.; elev.; wond. tran. ¼ blk. w. of 2100 N. Clark. $9 TO $12.50 A WEEK. 2046 LANE COURT. DIVERSEY 10283.

Malden Plaza Hotel

4600 NORTH AT WILSON. Living room, dressing room, rollaway beds. Daily maid service. Lowest rentals. 4615 MALDEN-AV. LON. 4763.

New Hotel Carling

174 rms., all with tubs or showers; wkly., $6 up; day, $1.50; 5 minutes to loop. 1512 N. LA SALLE-ST. MOHAWK 1200.:

SAVE TIME, HEALTH, CARFARE. LIVE AT **HOTEL WACKER.** 111 W. Huron [700 N.], cor. Clark. Sup.1386. New 12 story bldg.; 300 outside rooms. Pri. bth., shower, low as $8 sgl., $10 dbl. wk.:

HOTEL ELLIS. LONG. 4100. 4651 MAGNOLIA. With the atmosphere of home. $5 weekly up.

HOTELS AND APARTMENT HOTELS.

still . . . the distinguished way of living . . . tho not the expensive way.

THE SENECA HOTEL,

200 east chestnut. SUPERIOR 2380.

Large or small apartments—with or without service—Kitchens or not—Also hotel rooms—Incomparably perfect service—Well known restaurant—No service charge for meals served in apartments. Food shop on premises. The day—the week—or longer. In desirable Streeterville. 1 block east of N. Michigan-av. Walk to loop.

rescaled rentals

NEW HOTEL Sherwin on the Lake

1205 SHERWIN-AV. 7300 NORTH.

New in every detail, furniture, draperies, carpeting entirely new.

2 Room Apts., $75 to $85. 3 Room Apts., $120 to $185.

Private beach, terrace promenade, marine lounge—bathers' private entrance. Beautiful dining room open about June 15.

Best Values in Chicago. SHELDRAKE 8100. F. C. ROBINSON, MGR.

THE SHOREHAM

3318 Sheridan-rd.

A smart, beautifully appointed residential hotel in an incomparable location.

Large hotel rooms.......$50 to $60
2 room dinette.........$85 to $110
3 room bedrm. apts....$115 to $135
4 room, 2 bedrm. apts..$145 to $200

Each apartment views a splendid panorama of Lincoln Park and Belmont Yacht Harbor.

INSPECTION INVITED. Bittersweet 6600. E. C. RYAN, MGR.

Newly Dcorated Newly Furnished Apartments . . $75 mo. and up. Hotel Rooms . . $50 a mo. and up. SELECT CLIENTELE.

The Croydon

CHICAGO'S SMARTEST HOTEL. Only seconds from the Loop. Rush and Ontario-sts. James A. HART, Managing Director. SUPERIOR 4927.

GLADSTONE HOTEL

NEW AMERICAN PLAN RATES. $16 WEEKLY PER PERSON FOR SINGLE ROOM. Includes 3 meals daily or 2 room suite for 2, or 3 room suite for 3; private baths. $11 WEEKLY PER PERSON, ROOM WITH BATH FOR 2. INCLUDES 3 MEALS DAILY. Special 2 Meal Rates! Low European Rates. 12 minutes to the Loop, I. C. express. 6200 Kenwood. Hy. Pk. 4100

THE NEW PARK DEARBORN

located near the loop, close to lake and park, now offers Hotel Rooms and delightful Kitchenette Units of 1½ to 4 rooms. . . .

For a day or a year

at prices to meet the present day demand. Shops, garages, roof garden—all facilities and services. . Direction of A. L. Kafka. . . .

1260 NORTH DEARBORN-PKWY.

Halwood Hotel

740 ENGLEWOOD-AV. Under new management; very reasonable rates; 1 block to 63d and Halsted elevated; complete hotel service; dining rm. off lobby; ina-a-dor beds; radio in each room; private bath; $7 per week and up. Tel. Engle. 6786.

Pinegate Hotel

555 SURF-ST. Under new management. 100 outside rooms, each with private bath and radio; complete hotel service; rates as low as $7 PER WEEK AND UP. PHONE BITTERSWEET 3200.

HOTEL STANLEIGH

1200 PRATT-BLVD. Hotel rooms $40 up; 1½ rm. kitchenettes, $50 up; 2½ rm. kitchenettes, $65 up. 24 hour hotel service. Nicely furnished. Well decorated. Stores and all transportation exceptionally convenient.

IF YOUR FAMILY WILL BE AWAY THIS summer and you want the friendliness of a real men's club-home, near but not in the loop, investigate the Lawson Y. M. C. A., 30 W. Chicago-av., and receive a real thrill. Rooms with running water, radio and telephone, $35 a month and upwards. Cafeteria, swimming pool, gymnasium, library, barber and tailor shops are at your service.

The Broadview Hotel . . .

5540 HYDE PARK-BLVD. ROOMS WITH PRIVATE BATH. $8 TO $10 WEEKLY. Right at Jackson Park in fashionable Hyde Park, with all beautiful surroundings. One of the most modern hotels in Chicago. CAFE IN LOBBY. FAIRFAX 8800.

NEW LAWRENCE

Apt. Hotel—1-2-3 Rs., $55 Up. Unique is its charming appointments. Early American furnishings; full hotel service, swimming pool, gymnasium, clubrooms, and roof solarium overlooking lake. 1020 LAWRENCE-AV. LONGBEACH 2100.

MONTROSE BEACH HOTEL

1-2-3 room apts., completely, elegantly furn.; radio every apt.; tile baths, showers, refrig.; soundproof; coffee shop; new bldg. $40 AND UP. PUBLIC GARAGE SERVICE..............$8. 925 MONTROSE-AV., EAST OF SHERIDAN. 24 HOUR HOTEL SERVICE. :

DIVERSEY ARMS

644 DIVERSEY-PKWY. BIT. 3100. 1-2-3 rm. kit. apts. at $50 and up; sleep. rms. at $8 wk. up; nr. Lincoln Pk., golf, beach; 15 min. Loop; bus, surface at door.:

1244 N. DEARBORN HOTEL

All hotel conv.; strictly mod. rms., $5 wk. and up; swim. pool and gym free. Sup.4980.

THE OAKDALE.

New. dec., beau. furn. 2-3 rm. apts., comp. hotel serv.; $50 up. 1049 Oakdale. Gra.1500

THE BLACKWOOD, 5200 BLACKSTONE-AV. —Chicago's newest hotel; 2 and 5 rooms; occupancy now. Phone Dorchester 3810.

HOTELS AND APARTMENT HOTELS.

SEE **THE GRAEMERE**

3400 Washington-blvd. OVERLOOKING BEAUT. GARFIELD PK.

Delightful kitchenette apts. and Hotel rooms. COMPLETE HOTEL SERVICE.

HOTEL ROOMS..$50 UP
2 ROOM APTS....$75 UP
3 ROOM APTS..$135 UP
3½ RM. APTS....$160 UP

Splendid noon luncheon, 11:30 a. m. to 2:30 p. m., 65c. BEST $1 DINNER ON WEST SIDE, 5:30 to 9 p. m. Sunday, 12 noon to 9 p. m., $1.25. Special attention given to weddings, banquets, luncheons, bridge, and dancing parties.

INSPECTION INVITED OR PHONE VAN BUREN 7600. SEE C. M. ELLIS, MGR.

PINES APT. HOTEL.

1-2-3 rms.; hotel service; blk. Lincoln Pk.; exc. trans.; $45 up. 3734 Pine Grove-av.

SHERWOOD HOTEL. DOUGLAS 4624. 5016 WINTHROP. Newly dec. rooms with bath, $5-6 per week.

APARTMENTS AND ROOMS TO SHARE.

COUPLE OWNING EXCLUSIVE CO-OP. Sheridan-rd., overlooking Belmont harbor, will rent master bedrm. and bath to one or two gentiles; very desirable. Phone Lake View 2452.

66 CEDAR-ST.—NEAR LAKE SHORE-DR.—Yng. lady share charm. furn. pri. townhouse with Prot. girls; unus. environ.; maid serv.; home cooked meals opt. Delaware 9481

MARR. COUPLE WILL SHARE DESIRAble 7 rm. apt., So. Shore dist., or rent apt. furnished. Address L N 454, Tribune.

MARRIED CPL. WILL SHR. APT. WITH same or 2 refined yg. men or ladies, musical folks pref. Good home to right parties. Nr. all trans. Reas. Wellington 4135.

BUSINESS GIRL WILL SHARE WELL FUR. 6 rms., nr. lake, with 1 or 2 girls; home privileges, meals. Call Sunnyside 1317.

3 ADULTS SH. NEW BRK. HOME WITH bus. man or cpl.; gd. tran.; gar., nr. golf links, Evanston. Address L S 567, Tribune.

MEN—3, 20-30; CLEAN, CHRISTIAN CHR., to share fine apt. with 4 men; nr. Wilsn. and Bdy.; $3. Address F 102, Tribune. :

BUS. WOMAN, PROT., SHR. 3 R. KIT. APT. with 2 same, reas.; tw. beds; all tr. 3812 Sheffield, 2d. Buc. 3273. Sun. or eves.

BUS. GIRL DESIRES SAME SHARE MOD. 2 r. attr. kit. apt., every conv. Very reas. Nr. I. C. Rad. 9710 or Eng. 6133.

LADY SHR. BEAU. SM. KIT. APT. WITH girl empl. Hotel serv. 1 blk. lake. All trans. $6.75 wk. [6200 N.] Bri. 6200, Apt. 305.:

RM. AND BOARD TO YOUNG EMPLOYED cple. in stm. heated flat of same; $15; exc. trans. 2121 S. 47th court.

CPL. SHARE BUNG. OR RENT ROOM, KIT. priv.; clean; attr. home; lake, golf, I. C. $8.50. 2325 E. 68th-st.

WOMAN SHARE 4 R. APT. WITH SAME empl.; exc. tran.; reas. South Shore 4510.

YG. CPLE. WILL SHR. LOVELY BUNG. IN Forest Pk. with cple. empl. Kil. 8576.

BUS. LADY SELECT AND SHR. 2 RM. APT. with same, reas. I. C., surf. Hyde Pk. 5044.

1400 LAKE SHORE—LADY SHR. APT. BUS. lady. Refs., $35. Whitehall 4180. Apt. 9-R:

CPLE. SHR. 6 RM. STM. HTD. APT., $20; home prvl., care child; or rt. r. Belm.6788.

YOUNG MAN WILL SHR. HIS N. S. APT. with same; piano, radio. Ref. Sun. 9885.:

BUS. GIRL WILL JOIN SAME WITH APT. to share S. S. Address G 150, Tribune. :

LADY SHARE BEAU. 4 RM. APT. WITH 1-2 ladies, empl. Longbeach 4897.

MIDDLE AGED BUS. WOMAN SH. SAME 3½ rm. apt., twin beds; Loy. L. Bri. 3404.

4 RM. APT., LADY EMPL., SHR. WITH same, ex. trans.; reas. Buck. 4990 bef. 5.:

LADY WILL SHARE HOTEL ROOM OR apt. same; W. S. Address G 392, Tribune.:

CPL. SHR. LOV. APT. WITH SAME OR rent rm. chp.; gd. tr.; nr. lake. Well. 2690.

GIRL WILL SHARE MOD. 2 RM. APT. with 2 empl. girls; very reas. But. 3463.

GIRL EMPL. WILL SHR. HER APT. SAME. Gr. piano, radio. Edgewater 3962.

CPL. SHR. ATTR. APT. OR RENT FRT. R.; twin beds; reas.; Loy. L. Rog. Pk. 5089.:

70 JEFFERY, WIDOW WILL SHR. LOVELY apt. with 2 girls or mar. cple. Mid. 4693.:

BUS. GIRL WILL SHR. MOD. APT. WITH same, reas. Ex. trans. Apt. 207. Lin. 6780.:

SHARE OR RENT 6 RM. CO-OP.; CPLE.; Gentile; nr.I.C. Mid.4918. 7034Crandon.3d.

YG. LADY SH. 1 RM. KIT. APT. WITH sm. Nr. N.S.$20 m. Address F 149,Tribune

YG. BUS. MAN TO SHR. 5 RM. EDGE. apt. with 2 men; Gentiles; $25. Lon. 8917.

CPLE. SHR. ATTR. FURN. 5 RM. BUNG. with same. Reas. 5323 Oakdale. Ave.7965.

2 YNG. MEN HAVE STUDIO APT.; SHR. with same. 1329 N. Dearborn. Del. 8752.

1-2 BUS. GIRLS SHR. BEAU. 3 RM. APT. with same. 1301 Argyle. Sunny. 4657.

LADY SHR. BEAUT. 6 RM. APT., SAME; bedrm.,furn.,unf.; Log.Sq.; $6. Hum.9265.

WIDOW'S QUIET HOME, LGE. FRT. RM., 2 adults; Sheridan exp. L. Buck. 3993.

TO RENT—HOUSES.

South Side.

$40 PER MONTH.

May rent free; 5 rm. brick bung.; att. dec., tile bath, gas range, refrig., garage, side dr.; 3 blks. I. C. sta. 11 W. 140th court, corner State. Phone State 5816. :

STUCCO HOUSE—7535 COLFAX-AV.; 6 LG. sunny rms.; glzd. slp. and front pchs.; hot water ht.; fireplace, 2 car garage, large yard, 20 min. I. C. to city; reasonable. Apply C. H. Hoinville, 7539 Colfax-av.

SUMMER COTTAGES.

7251-7351 So. Shore-dr.; rent a cottage by the beach and yet live in the city; bus and I. C. at your door. Agent on premises.

CORNER BRK. BUNG. IN BEAUT. MORGAN Park; 5 rms., stm. heat, stove and refrig.; nr. trans., schls., and stores; $50; with gar., $52.50. Agent, 11530 Hale. Beverly 7182.

TO RENT—8725 ESSEX, 6 RMS.; HEATing plant; reasonable. Key next door south, or Robt. F. Shanklin & Co., 111 W. Washington-st.

439 W. 61ST-ST., NEAR NORMAL—8 rooms, newly decorated; 3 car garage; moderate rentals. Call Central 0227.

BUNGALOW—FIVE ROOMS; HOT WATER heat; shower and tub bath; other attractive features; $50 month. 7828 Langley-av. :

6 R., SUN PAR., 2 BATHS, 7 CLOSETS, S., E., W. expos.; nr. I. C., bus; gar. 7358 So. Shore-dr. So. Shore 1228. Agt. on prem.

3820 WALLACE-ST.—6 RMS., STOVE HT., elec.; Stock Yds. loc.; also store beneath and 3 liv. rms.; very cheap. Kenwood 0043.

8 ROOM STONE HOUSE—FACING LAKE and outer drive; steam heat, elec. light, newly dec., $35. 3164 Lake Park-av.

7031 EBERHART—6 RMS.; STM., 3 BEDrms., reas.; dec. to suit. Pla. 2710, Apt.268;

8 RM. RES., NEW. DEC.; GAR.; NR. LAKE, I. C.; $45; open 2-7 p. m., 3021 E.80th-pl.

10 RM. CORNER HOUSE—STM. HT.; UNIV. dist.; reas.; corner. Hyde Park 8569.

$57.50—8 LGE., LT. RMS., H. W. HT., 2 baths; near I. C., lake. 7748 Muskegon.:

SOUTH SHR., CONV. I. C. 8125 MANISTEE. Mod. 5 rm. bung., gar., $45. Sou. 0444.

BEDFORD STONE—20 RM. HSE., 1ST CLASS loc., tra.; new. dec.; barg. West 0279.

VERY MODERN 5 ROOM BUNG., 2 CAR gar., oil heat; reas. rent. 8233 Rhodes-av.:

MOD. 6 R. HOUSE, OVERLOOKING LAKE; gar.; elec. refrig. Ph. So. Shore 4818.

6518 S. SANGAMON-ST.; 8 RMS., LAV., slp. pch.;2 car gar.; mod.;$65 to resp. pty.

Southwest Side.

BEAU. 5 RM. BRK. BUNG.; ALL MODERN conveniences; glazed slp. pch.; rental $45. 5152 S. Richmond-st. Laf. 4637.

BRICK BUNGALOW, 5936 S. ARTESIANav., 7 rms., combination porch; shower; 2 car garage; 4 bedrms. Boulevard 2661.

MODERN 5 ROOM BRICK BUNGALOW—Furn. ht; 2 car gar. 3739 W. 62d-pl.;$45.

3530 W. 59TH-PL., 5 RM. BUNG., GAR. Reas. Agt. on prem. or ph. Beverly 7998.

5 RM. BUNGALOW—GAR., FURNACE HT., gd. tran., $45. 6318 S. Kolin-av.

6 RM. BRICK BUNGALOW; MODERN; steam heat. 6508 S. Keating-av.

5 RMS., INCL. PCH.; GAR.; 1 ACRE LAND, $35 mo. 10730 S. Kedzie. Bou. 1235.

North Side.

1540 N. STATE-PKWY.—14 RMS., 5 BATHS. Steam heat; garage; suit. for club, offices, or boarding house. Poss. now; reas. rent.

21 ROOMS, 6 BATHS; STEAM HEAT; $90. Other bargains 10 to 20 rms. Phone for list. OGDEN, SHELDON & CO., FRA. 7358.

1418 LAKE SHR.-DR.—15 RMS., 4 BATHS. 3 lavatories, done in ivory; oil heat. Your broker or G. G. Richter, Superior 7440.

BEAU. MOD. 6 RM. ENG. COLONIAL RESIdence. 2 car gar.; must see to appreciate. Rogers Park 9747. 2130 Farwell-av.

TOWN HOUSE—SCHILLER-ST., NR. LAKE Shore-dr.; 8 rms., 3 baths; upstairs kitchen; excel. cond. Lake View 6480.

12 RM. HOME, 4522 N. ASHLAND-AV., nr. Wilson; h. w. ht.; low rt.; also suit. for rmng. Carlson. Long. 0437.

10 RM. HOUSE, SUIT. FOR RMERS.; FURnace ht. 817 Windsor. L. V. 4710 or 0490:

BEAUT. 6 RM. HOUSE—REAS. RENT. 2716 Morse-av. Sheldrake 7057.

1254 N. STATE—5 BATHS, SHR.; 162-4 E. Superior, 30 studio kit. Dear. 1376. :

6 RM. HOUSE, $60; NR. STORES, TRANS.; large yard; 2 car gar. Ravenswood 7783.

(Continued on following page.)

TO RENT—HOUSES.

[Continued from preceding page.]

North Side.

3520 N. LA SALLE—10 RMS. $95
1305 N. La Salle, corner, 15 rms. $150
633-35 N. Dearborn, 28 rms. $175
4 N. Walton, ½ blk. Lincoln Park $300
CROWE BROS. & CO., 754 N. Dearborn-st.

[illegible] RM. HOUSE, ROG. PK., 2 ENCLOSED, heated porches, 2 baths; [illegible] Address A [illegible], Tribune.

TO RENT—818 BUCKINGHAM-PL.; 9 RMS.; 3 baths, heating plant; [illegible] or Robt. F. Shanklin & Co., 111 W. Washington-st.

TO RENT—1357 N. LA SALLE-ST.: 18 rms.; several baths; moderate rent. Keys care Janitor [illegible] N. Clark-st., or Robt. F. Shanklin & Co., 111 W. Washington-st.

TO RENT—2934 BROADWAY, 6 RMS.: possible business location; $60. Key at 2932 Broadway, or Robt. F. Shanklin & Co., 111 W. Washington-st.

TO RENT—1827 CLEVELAND-AV., 8 RMS.: will install furnace, [illegible] Robt. F. Shanklin & Co., 111 W. Washington-st.

TO RENT—HOUSE; FURNACE HEAT; NEWLY DECORATED; light porch; excellent trans. 2411 Burling-st., near Fullerton-blvd.

Northwest Side.

REDECORATED 5-6-7 ROOM HOMES; GARAGES; near schools, churches, stores, good trans.; [illegible]

IMMEDIATE POSSESSION.
Mod. 5 rm. brk. bungalow, furn. heat, [illegible] Leroy F. Washburn, 4146 Elston-av. [illegible]

10 RM. HOUSE, LOGAN SQ., NR. L AND [illegible]

7 RM. RES., H. W. HT., LG. GROUNDS FOR [illegible]

EDISON PARK—6 ROOM COLONIAL HOME [illegible] 6535 Northwest-hwy.

6 RM. BRK. BUNG., SUN PAR., ENCL. PCH. [illegible] rage $5. 4852 Dakin-st.

5 RM. HOUSE, EDISON PK., FURN. OR unfurn.; nice yard; reas. Palisade 5862.

5 RM. HOME, $30; 5 RM. BRICK BUNGALOW, $35. 3960 N. Narragansett.

5 RM. BUNG.—H. W. HT., TILE BATH. 2931 N. MONTCLARE. AVENUE 4926.

BUNGALOW FLAT, 5 R.; MODERN; FURnace heat. 4721 Patterson.

5 RMS., INCL. PCH.; LRG. BSMT.; FURN. ht.; $45. 4306 N. Richmond. Key. 9068.

5 RM. BRICK BUNG., $60. 5832 N. KOSTner-av. Sauganash.

6 RM. BUNG., HOT WATER HEAT; REAsonable. Call Armitage 4815.

5 RM. MOD. BRK. BUNG.; 2 CAR GAR.; gd. trans.; $50. Call 1-6. 2425 N. Luna-av.

NICE FURN. 6 RM. BRK. BUNG.; 3 BEDrms.; ht., lt., gas; nice yd. Merrimac 3975.

6 RM. BUNGALOW—SLP. PCH.; GAR.; $65. 4818 N. Tripp. Longbeach 2100.

$45, 6 RM. BRK. BUNG., H. W. HT., GAR. 3145 N. 74th-court. Phone Euclid 9807.

4 RM. BUNG.; SUMMER KITCH. REAS. TO resp. party. 2527 Newland-av.

6 RM. BUNG., MOD., H. W. HEAT, REAS. Berkshire 2166. 5121 Drummond-pl.

$45, 5 RM. BRK. BUNG., NR. SCHLS., stores, tran.; resp. party. 6427 Irving Pk.

West Side.

RENT-SELL—7 RM. BRK. RES., FURN. HT.; gd. neighborhood; nr. all schools; very good trans.; $50 mo. Mansfield 9681.

PRETTY 7 RMS., JACKSON-ASHLAND; 5 rms. run. wat.; low rt.; new dec. Also 8 r. hse. $40. Jackson, nr. Oakley. West 0279.

4 RMS.; MODERN BRICK BUNGALOW; garg. Ht. $35 month. 541 N. Springfield.

1808 S. CENTRAL PK.-AV.—10 R. MOD.; suit. 2 fam.; gar.; $45. See. 0848. Nev. 6370.

5138 MADISON—5 RM. COTTAGE, BIG yard and basement; furnace. Kedzie 5051.

7 RM. BRK. RESIDENCE, FUR. HT., $50; convenient location. Key at 523 S. Cicero.

13 ROOMS—STEAM HEAT, MODERN. 1656 Ogden-av. Key in store.

Suburban.

INDIAN HILL ESTATES OFFERS RENTals; stone col.; 6 bedrms., 3 bas. for 3 mo. summer rental at $250 mo. Also beau. Eng. brk., 5 bedrms., 3 bas. on Blackhawk, for 1 yr. or more, furn. or unfurn., at $200. Come out today. Bills Rlty., 2703 Ashland. Wilmette 2792.

KENILWORTH — VERY BEST LOCATION, nr. lake; brick house; 9 rms., 3 bths., exquisitely furn.; shady pch.; play equipment in large yard; gar. May to Oct., $300 mo. Other places, Evanston and north. Mrs. Fuller, 1618 Chicago-av., Evanst. Gre. 7220.

SUB. HOME—5-15 ACRES, FENCED ON 40 ft. hgwy., nr. schls.; 8 rm., bath; furn. or unfur.; elec. ref., oil burner, lge. scr. pch.; terrace trees; stables; room 3 cars; golf course; swim. pool adj. prop.; $75-$100 mo. Ph. J. H. Watt, Whi. 6749 or Downers Grove 1621.

MELROSE PARK — ATTRACTIVE 5 RM. bungalow; wide lot; furnace heat; well located; paved st.; reduced to $30 for gd. tenant. Hunter & Co., 727 Bellwood-av., Bellwood, or ph. Independence 5832.

$45—6 Rm. Residence, Oak Pk.
1118 S. Lombard-av., 2 stores; 2 sets plumbing; 2 car garage; beautiful yard; act quick! Yavitz, Austin 2609.

WELL FURNISHED AND NEWLY DECOrated house; summer months; near Wilmette Beach; 7 rms., sleeping porch; playrm. in basement; children's play apparatus in yard; 2 car garage. Wilmette 3696.

GLEN ELLYN — BRICK COLONIAL ON wooded grounds 70x160; liv. rm. 26x15; 4 bedrms. [master's rm. 22x15]; 2 baths, extra lav., vapor ht., oil; 2 car gar.; $125. 698 Lenox-rd. Ph. Glen Ellyn 290.

NEW BRICK RESIDENCE, 2 CAR GARAGE, 4 bedrooms, 2 baths, oil heat, on large lot. 445 Oakdale-av., Glencoe, Ill. Rental $160. Open for inspection or call G. P. Racine, State 7772 or Winnetka 1884.

HIGHLAND PARK—9 ROOM HOUSE, 2 baths, porch, oil heat, beautiful east location, near lake, H. P. sta. and schools. 287 Prospect-av. Highland Park 2396.

6 ROOM BUNGALOW—MODERN, ELECTRIC refrig. and stove includ.; L trans.; exc. schools; $55. Ph. Maywd. 9215, Frank. 0884. Mr. Hipp. 1408 Norfolk-st., Westchester.

PARK RIDGE—N. SIDE; 6 R. RESIDENCE; all mod. conven.; beaut. furn.; oriental rugs; Ampico grand piano; twin gar.; $100 mo. to right party. Greenleaf 4060.

BARRINGTON—FINE COUNTRY HOME OF 12 rooms, 2 miles from town; on main highway; near country club. William O. Trainer, 307 N. Michigan-av. Cent. 9166.

TO RENT—LAKE BLUFF, ILL., COTTAGE, furnished or unfurnished; 7 rooms, modern, yard, trees; 1 blk from bathing beach. Phone Lake Bluff 667.

EDISON PK. AND PARK RIDGE—5-6-7-8 rm. homes in best residential section; rentals from $37.50 to $100. WM. C. McLENNAN CO., 6675 Northwest-hwy.

WESTERN SPRINGS—BEAUT. 7 RM. HSE., lge. grounds; garage; excel. nghbd.; avail. June 15 to Sept. 1. Must furnish refs.; rent $85 mo. Western Spring 6586.

BEVERLY—8 RM., 2 BATHS, 4 BEDRMS., sun par. and slp. pch.; 2 car gar. Open Sunday. 1525 West 103d-st. Bev. 4233.

UP TO THE MINUTE 5 AND 6 RM. BUNGS. Gar.; L trans.; $35 up. Pilgrim Branch Off., 1216 S. 17th-av., Maywood.

INTERESTINGLY FURNISHED HOME; 2 bedrooms, 2 baths, servant's room and bath, sunrooms; reas. Highland Park 3431.

WILMETTE — 7 RM. BRK. HSE., OIL HT., garage, ex. lav., 3 blks. trans.; nr. school; make offer. 1018 11th-st.

BUNG., 6 RMS., 1 SUN RM.; GD. AMER nbrhd.; "Q" exp., 17 min.; gar.; will put in oil ht.; $60. Berwyn 632J.

WINNETKA—6 RM. BRK., 3 BEDRMS., 2 baths, oil ht., lge. wooded lot, nr. schls., lake, tr.; newly dec.; $95. 554 Orchard-lane.

EVANSTON—7 ROOM HOUSE, MODERN plumbing, h. w. heat, large screened porch fine lawn; garage; cheap. 2406 Prairie-av.

MOD. 7 RM. OAK PARK HOME; OIL burner; Frigidaire; stove; carpets. Telephone Euclid 2295.

EVANSTON—7 RM. BEAU. BRK. HOUSE; tile bath lav.; firepl.; oil ht.; gar.; nr. schools, tra. Call at 610 Ridge-av., Sun.

MODERN HOMES — 5-7 RMS., CONV. TO trans., schools and stores; $35-$50 mo. Downers Grove Inv. Co., 3135 Main. Ph. 391.

SPECIAL PRICE TODAY ON HOMES; ANY size; $20 to $55; have some beauties. H. A. Hover, 10 St. Charles-rd. Lom. 1100.

BEAU. 6 RM. MOD. FLOSSMOOR HOME; oil ht.; brkfst. nook; furn. or unfurn.; gar. 1½ blks. to I. C. depot. Homew. 278-W.

FINE 7 RM. HOME; EAST SIDE; HOT WT. oil ht.; screened pchs.; 2 car gar.; close trans., schls. Barg. Wil. 2350.

LOMBARD—8 RM. HSE.; LG. LIV. RM., lib., 4 bdrms., slp. pch., lg. grds., fruit and shade trees; stm. ht., gar. $55. Greenlf. 8894.

7 RM. RES. PORCHES; H. W. HT.; LGE grounds; fruit trees, shrubs; plenty room for children to play. Newcastle 1095.

BELLWOOD—MOD. 5 R. BRK. BUNG., H.W. ht., elec. ref., gas range; landscaped yd.; garage; $60. 1001 S. 22d-av. Superior 9506.

EVANSTON—7 RMS., H. W. HEAT, NEW dec.; 2 car garage; scnd. pch. 1404 Rosalie-st., nr. schls., N. W. trans. Davis 1053.

6 RM. BRICK BUNG.; NR. ALL SCHLS., $50. 2518 S. 60th-ct. Cicero 1152-M.

LARGE HOME, CORNER LOT, LAWN trees, shrubs; gar. Ph. Park Ridge 335J.

6 ROOM HOUSE; LAWN, GARDEN; 10c fare; $50. 1019 Washington-blvd., O. Pk.

1174 S. ELMWOOD-AV., OAK PK.—7 RM. bung., 2 car gar.; reduc. rnt. Normal 1800.

PARK RIDGE—6 RM. HSE., GAR.; NEAR school and depot; $45. Midway 3254.

1224 N. EUCLID, O. P.—6 RM. RES., 2 car gar.; all mod. appointmts. Ard. 4421.

ATTR. 6 RM., SUN PARLOR, NEAR ALL tran., schools. 1423 Lincoln-st. Uni. 4277.

6 RMS., GAR., VAP. HT., ELEC. REF. 89 Stough-st., Hinsdale 266, eve. Hins. 1662.

HOMEWOOD—MODERN 7 RM. BRICK, GAS stove; gar.; near I. C. elec. 1630 Ridge-rd.

RIVERSIDE—7 ROOM HOME; 2 BATHS; 4 bedrooms; reas.; May 1 poss. Riv. 5260.

HAZELCREST—ATTR. 5 RM. BRK. BUNG.; furn. ht.; red. by owner, to $30. Ind. 5832.

BRK. BUNG., 5 RMS., SLP. PCH.; GAR.; best section. 407 Merrill-av., Park Ridge.

6 RM. HOUSE—GAR., SUBLEASE 6 MO. OR yr., attr. rent., imm. poss. Homewood 887.

5 RM. BUNG.—DESIR. LOC. LA GRANGE; strict. mod.; reas. rent. La Grange 5076.

1025-27 S. HARLEM-AV.—2 NEARLY NEW 6 rm houses, $50. Aust. 8735, Euclid 905.

TO RENT—HOUSES.

Suburban.

GLEN ELLYN.
New 7 room brick home; vapor heat, wonderful wooded lot; [illegible] C. & E. Electric and N. W. R. R. [illegible]
ONLY $75 PER MONTH.
COMMISSION TO BROKERS.
552 TAYLOR-AV. SUPERIOR 1480.

BEAUTIFUL SUBURBAN HOMES
In fine Wheaton residential section; [illegible]

1246 Hinman-av., Evanston.
OPEN FOR INSPECTION.
[illegible]
QUINLAN & TYSON, INC.,
1571 Sherman-av. Reg. 2617. Univ. 6000.

MAYWOOD, 5014 S. 5TH-AV.—DESIRABLE [illegible]

TO RENT—FURNISHED HOUSES.

NORTH SHORE ESTATE ON THE LAKE.
One of the most beautiful estates on the North Shore, [illegible]
1505 Chicago-av., Evanston. Rog. Pk. 0053.

LAKE FOREST.
Very desirable furnished residence; reasonable; summer or yearly; 3 master bedrooms with baths; sleeping porch and large shady porch; 4 servants' rooms; flower and vegetable garden planted. Garage with apartment. Address L L 564, Tribune.

GLENCOE—JULY AND AUGUST; BEAUTIfully situated home; 4 bedrooms, 2 baths on 2d floor; maids' room and lavatory 1st floor; extra bath in basement; large sleeping porch, sun room, terrace. Phone Glencoe 1015.

LARGE 9 RM. HOUSE—CHOICE LOC.; NR. lake; flowers, trees; two screened porches; lrg. living rm., two fireplaces; oriental rugs. No objection to high class roomers. Responsible people reas. Wellington 8350.

FURN. OR UNFURN. 4 RM. BUNG.; LGE. enclosed pch. and garage; place for garden; located west Melrose Park. See owner, 1314 37th-av., or Melrose Park 1747.

WINNETKA—FOR SUMMER, 8 RM. DUTCH colonial; nr. lake and trans.; lge. screened veranda, spacious grounds, gar.; $125 mo. 174 Woodland-av. Winnetka 1595.

FURNISHED HOUSE IN WINNETKA—8 rms., 4 baths; large garage; chauffeur's quarters; for summer season or longer if desired; immed. occupancy. Ph. Winn. 928.

HUBBARD WOODS—WELL FURN. 8 RMS., 3 baths; oil heat; 2 car gar.; lge. wooded lot; near trans., lake; rent for summer or possibly longer. 249 Mary-st. Glencoe 95.

BRICK BUNG.—COMP. FURN., OR UNFURnished; mod.; 7 rms.; 4 bedrms., 2 baths, shwrs.; elec. refrig., hot wat. ht., oil burner; gar.; corner lot in Portage Park. Col. 10276.

COMFORTABLE HOME, 3 BLKS. FROM Park Ridge depot; May 1st to Oct. 1st or one yr. Ph. Park Ridge 124 or Rand. 4480.

COMP. FURN. 7 RM. BUNG—SUN PORCH, overl. lake; ideal summer home; oil ht.; garage; I. C., bus, surf. 7625 South Shore-dr.

KENILWORTH HOME—NR. INDIAN HILL club; 4 bedrms., 2 bths.; maid's rms., bth.; lav.; 4 blks. R. R.; summer mos. Kenil. 2010.

NORTH SHORE HOMES—
FURNISHED. UNFURNISHED.
J. L. Floyd Co., 384 Center-st., Winnetka.

SUMMER — SOUTH SHORE DISTRICT — Comp. furn. 6 rm. bungalow; 2 screen porches; garage; nr. I. C., lake. Regent 2705.

EVANSTON 8 RM. HOUSE—½ BLK. LAKE; 2 slp. pchs.; 2 car garage; oil ht.; elec. refrig.; May to October. University 1284.

FLOSSMOOR — 9 ROOM HOUSE, FINELY furnished; 4 baths, 2 car garage, near golf club. Address D O 18, Tribune.

FLOSSMOOR—7 RM. HOUSE; FURN. OR unfurn.; close to schools and depot. A. W. TATGE, 1046 Sterling-av.

8 RM. FURN. HOME, HYDE PARK—6 MO. or longer; $75; near lake, trans. Ken. 6473.

5 RM. BUNG.—FURN. 11923 LONGWOOD-dr. Phone Blue Island 1395-J.

COMP. FURN. 5 RM. BUNG., ENCL. PCH., nice yd., gd. tr. 5707 N. Major. Pen. 6935.

BEAUTIFULLY FURN. BUNG.—EXCELlent trans.; S. Shore district. Dorch. 4150.

SUM. MOS.—ATTR. FURN., COMF. 9 RM. house; beau. grounds; $175 mo. Winn. 253.

5 R. BRK. BUNG.—COMP. FURN.; EXCEL. trans.; lrg. garage. Particulars, Kil. 3341.

5 RM. BUNG.—FURN. COMP.; I. C. TRANS. Nr. beach. May 1st. 7710 Crandon-av.

SO. SHR.—MOD BUNG., 5 RMS., SLPG. pch.; 2 car gar.; furn. or unfurn. Sag. 1190.

WANTED—TO RENT—HOUSES.

YOUNG COUPLE DESIRES TO RENT 6 OR 7 rm. house, $85 to $100 mo., in Glencoe or Winnetka. Excellent financial references. Call Greenleaf 3300, Rm. 801.

WANTED TO RENT WITH OPTION TO buy, house with ¼ acre or so, situated by itself; west or northwest suburbs. Must be reasonable. 2746 Superior-st.

COMPLETELY FURNISHED MOD. HOME, close in, good neighborhood. Address G 459, Tribune.

WANTED—BY RESP. CPLE., FURN. BUNG., vic. Logan-sq.; best care given; not over $50. Write full details, 2841 N. Whipple.

SM. FURN. BUNGALOW, GAR., BY RESP. cple. North. Grovehill 0122. Mon.

WANT BUNG. OR HSE. IN OR NR. IRV. Pk.; 3 adults. Address L M 412, Tribune.

ADULTS DESIRE SM. FURN. BUNG. IN town, nr. Chicago. Address G 81, Tribune.

7 OR 8 RM. HSE., ALL MOD., WEST OR Oak Park. Belmont 6530.

WANT 3-5 RMS. FURN., N. OR N. W. SIDE. $40-$50. Address L S 570, Tribune.

TO RENT—SUMMER RESORTS.

Illinois.

TO RENT—SUMMER COTTAGE, 6 ROOM mod. furnished hse.; h. and c. water; private pool; golf, tennis; meals in hotel if desired; most beautiful spot in state. Binks Cedar Lodge Resort, Rte. 59 or 21, 2 miles west Lake Villa.

PISTAKEE BAY—TWO-STORY COTTAGE, fronting on lake; living room, kitchen, five bedrooms and bath, hot-cold water, electricity and gas, 2 car garage; 3 acres land. Address G 162, Tribune.

PISTAKEE BAY HOME—2 MILES FROM McHenry; modern 9 lge. rms., 3 delightful screened pchs.; all city conv.; close to golf grounds and yacht club. Will rent by season. Call Superior 7848 for appointment.

TO RENT—LAKE BLUFF, ILL., COTTAGE, furnished or unfurnished, 7 rm., modern, yard, trees; 1 blk. from bathing beach. Phone Lake Bluff 667.

CRYSTAL LAKE, ILL.—CHOICE COTTAGES on and near lake; community beaches, gas, elec., good water, reas. T. F. Graham, office North side of lake. Crystal Lake 625.

RESORT TO RENT—FOR SEASON; 8 ROOM house; 6 cottages; north shore of Lake Zurich. Lock Box 124, Barrington, Ill.

MOD. BRK. HOME — ALL CONV.; GAR.; pri. beach; nr. McHenry; reas., season. Rogers Park 7469.

4 RM. FURN. COTTAGES, $125 SEAS. SORenson, Channel Lake, Antioch, Ill. 241-W.

TO RENT—NEW COTTAGES, FURN. LAKE front; elec., wat. Dr. Corbin, Antioch, Ill.

FURN. COTT., SHORE, INLAND LAKE, 50 mi. No. Run. water, gas, elec. Alb. 0075.

STORE ON SUBDIV., NR. 2 LAKES. WAter, lt., toilet. Address L S 571, Tribune.

M'HENRY—9 RM. FURN. HOUSE; GAS, elec., r. w., river front; reas. Lake V. 5140.

FOX LAKE FRONT COTTAGE, GAS, ELEC., boat, season, $200. Berwyn 5064R.

4 RM. MOD. COTTAGE., DIAMOND LAKE, reas. for season. Address A 259, Tribune.

Indiana.

TO RENT—BEAUTIFUL SUMMER HOME on Lake Michigan; 50 miles to loop; 5 bedrooms; $800 for season. Golf club, etc., free. Very exclusive; Gentiles. Address D O 24, Tribune.

4 RM. COTT. LONG LAKE, IND.; TOILET, bathroom, wat.; mo. or seas. Ind. 4311.

Michigan.

TO RENT — LOVELY 8 ROOM SUMMER home on Indian Lake, Dowagiac, Mich.; garage with servant quarters, tennis court, lovely grounds, fine fishing, bathing; house beautifully equipped; season from June to October. Open for inspection.
MRS. ANDREW C. WEISBURG,
OLIVER HOTEL,
SOUTH BEND, IND.

TO RENT—SUMMER HOME IN MICH., LOcated on U. S. 12 and Lake Michigan, about 5 miles south of St. Joe. Place consists of 10 acre fruit farm, improved with 9 rm. furnished residence; caretaker's cottage, barns and garage; vegetable garden and abundant supply of fruit for use of tenant. Broad bch. on Lake Mich. Address F 296, Tribune.

NORTHPORT, MICH.—FRONTING 600 FT. on Grand Traverse bay; 7 room house completely furnished; fine sandy beach. Price $500 for season. S. J. Knepper, Rm. 2316, 128 N. Wells-st.

COUNTRY ESTATE, 12 ACS., NR. ST. JOE, on US-12 and Lake Mich.; priv. bath. bch., mod. hse., 5 bedrms., 3 baths; 2 car gar.; compl. furn.; $1,250 seas. Address G 80, Tribune.

BEAU. SUM. HOME, SO. MICH., GD. FISHing, gar., boat hse., beach, wooded. P. Kelly, 3711 N. Sherman-dr., Indianapolis, Ind.

ON LAKE MICH., 90 MI. CHGO.; 6 RM. house; bath, elec. light, scrnd. pch.; comp. furn.; priv. bch. Address L P 511, Tribune.

6 RM. COTT. ON L. MICH. AT PORTAGE Pt., Onekema, Mich.; elec., firepl.; pchs., bath. Mrs. J. L. Sweetman, Manistee, Mich.

COMPLETE FURN., MODERN COUNTRY home at Lakeside, Mich., for season or by the year. M. H. Crossett, Harr. 3360.

18 RM. MOD. COMP. FURN.; 430 FT. BCH., So. Haven. Address L L 212, Tribune.

TO RENT—SUMMER RESORTS

Wisconsin.

Wisconsin Summer Home.
Will rent my completely furn. home, 5 bedrms. and extra cots on screened porch, north of Eagle River, in heart of the north woods; lge. spring fed lake, sandy beach for swimming; fine boating and fishing; many trout streams and golf course within 1 mile. Ideal place for family to spend summer. This is a private place and references are required. $200 per month, and will make special price for the season. Address Henry A. Miller, Riverside, Ill.

NOW READY—ATTRAC., MOD., CHEERful, new, dec. 8 r. well furn. home; elec. range, refrig., bath; ex. lav.; fireplace; good beds; scd. pchs.; boat, gar.; fine water; lge. lot, lawn, flowers; all kept up. Golf, etc. Near hard roads; 2½ hrs. Chgo., hourly trains. Have photos. Price right. Sup. 8086. Eve., R. P. 9348.

TO RENT—JULY AND AUG., LAND O' Lakes, Vilas Co., Wis., heart no. woods, summer home, 5 acres lk. front; 4 log cabins furnished; sep. sleeping cabins acc. 12 or more. Excl. recreation eating cabin; 3 car gar.; riot of flowers; elec., run. water, boats; refs. req. Price low, include depend houseman opt. Address L O 479, Tribune.

WANTED—DESIRABLE ALL SEASON JUNE 3 to Sept. 5 renter, 6 r. mod. bung., large yard, garden, berries, shade trees; nr. beach, lake view; 4 mi. to famous Chain o' Lakes. Everything furnished; ref. exchanged; $250 in advance. Mrs. H. E. MacLaughlin, Waupaca, Wis., 723 Berlin-st.

TO RENT—ON BEAUT. LAKE WAUBESA, nr. Madison, my furnished private bungalow, mo. or seas.; reasonable; elec., run. wat., pri. pier, boat, excel. fishing, bathing; golf links near. Address D O 1, Tribune.

TO RENT—ON LAKE GENEVA, WIS., SUMmer home for the season; mod., furnished; 9 rms., 6 bedrms., 2 baths; garage; South Shore. Address D O 23, Tribune.

LAKE FRT. FURN. COTTAGES, 85 MILES from Chi.; gas, elc.; golf, riding horses, good bathing; month or season reas. Add. Sterlingworth Hotel, Elkhorn, Wis.

LAKE GENEVA—8 RM. FURN. HOME, 5 bedrm., hot-cold water, bath, gas, elec; directly on lake; club privileges; Gentiles; season, $600. Address D P 16, Tribune.

EAGLE RIVER, WISCONSIN, FOR JULY and August, 6 rooms, bath and garage. Address L O 357, Tribune.

OLD EST. RESORT, FURN., NOR. WOODS; lake; exc. roads; 40 A. pasture and garden; $350 season, $450 yr. Sunnyside 2840.

9 RM. COTTAGE—ELECTRICITY; FOR season; Williams Bay, Wisconsin, on Lake Geneva. Write J. Andell, Williams Bay.

FURN COTTAGE ON LAKE MINOCQUA, 400 ft. shore, 5 bedroms. Elec. 2 car gar. Near golf club. Address F 134, Tribune.

RENT OR SELL BEAUT. MOD. COTT.; compl. furn.; Lake Geneva. Ph. Univ. 9765.

TWIN LAKES, WIS.—FURN. COTTAGE FOR season; reas. Address G 342, Tribune.

LAKE METONGA—5 RM. FURN. COTTAGE. city conv. Wm. Graff, Crandon, Wis.

COTTAGE AT ASSEMBLY GROUNDS, DELavan Lake. Address L S 569, Tribune.

WANTED—AT SUMMER RESORTS.

RESPONSIBLE FAMILY WISHES FOR July-Aug in So. Wis., farm or estate, lake frontage, sailing, boating, horseback riding and tennis available; about 12 room modern house; full details. Address L N 186, Tribune.

SMALL FURN. SUMMER COTTAGE ON lake or river; approximately 1 hr. of Chicago; state best price for season and loc.; Gentile. Address L M 396, Tribune.

LONG BEACH OR GRAND BEACH. MOD furn. cottage, not over $300 for season; Gentiles, refs. Address L B 125, Tribune.

WANT TO RENT OR SHARE IN FURN. cott., summer resort; N. Wis.; can make small inv. Address A 100, Tribune.

COTTAGE ON LAKE, 50 MI. CHI., FOR season; ex. rent; lovely for hotel apt. N. S., Sheldrake 0779.

TO RENT—APARTMENTS.

SOUTH.

General List.

South Shore Towers
7300 SOUTH SHORE DRIVE.
Circumstances force a few tenants to sublease 2, 3, and 4 room apartments at a sacrifice.
Rental includes gas, light, refrig., window washing and carpeting.
SOUTH SHORE 9030.

4900 DREXEL-BLVD.
S. W. CORNER 49TH-ST.
2 to 6 Rooms—1-2 Baths.
All De Luxe Complete Apt.
Extra Closet Space, Pantries.
Ultra Modern Fixtures.
Free Refrigeration.
Tile Baths, Showers.
Large, Airy Rooms.
Canvased Walls.
Fifteen Minutes to Loop.
REDUCED RENTALS.
AGENT, 4904 DREXEL-BLVD., OR
G. S. LURIE CO., 188 W. Randolph. Fra. 0370.

NEW MODERN APTS.
Containing living rm., bedrm., dining rm. and kitchenette for so low as
$30 PER MONTH.
Ready for occupancy this week. White tenants. L, street car, and bus transportation. Agent on premises.
4108 COTTAGE GROVE-AV.

7200 JEFFERY-AV.
1 blk. from I. C.; 3 rm. apts.; bedrm. and inador bed; G. E. refrig.; screened rear porch. Agent on premises.

8617-25 INGLESIDE-AV.
5 rm. apts., ¼ blk. from I. C.; free elec. refrig.; $65, with garage and concession.
R. M. O'BRIEN & CO.,
69 W. Washington. Randolph 3062.

LOW RENT.
Beautiful Marquette Rd. Apts., 3½-4-5 rms., $30-$50. Some with porches and sun parlors; new elec. refrigerators; buffets, fireplaces, combination tub and showers; radio outlet; newly decorated; 24 hour service; opp. Marquette Park and golf links; the greatest bargain in Chicago. Office, 6657 S. Troy-st. Republic 8180. Office open evenings and Sunday.

IN BEVERLY HILLS.
10901-51 Longwood-dr.—nr. R. I. trans., grade and high schools.
3½ TO 7 ROOM UNITS.
[Gas and refrigeration furnished.]
Shower stalls; children's playground; recreation room. Agent on premises.
McKEY & POAGUE,
7911 S. Ashland-av. Rad. 7911.

4441-47 GREENWOOD-AV.
A new bldg. in that substantial, choice section of Kenwood; handy to all trans.; I. C. L. surf.; also schools.
3-4-5 Room Apts.
Very reas. Showers. Electric refrigeration. 3 OR 4 ROOMS.
See Agent on Premises.

NEW BUILDING
5464-76 HARPER-AV.
Near I. C., 9 min. to loop; 2-3-4 large lite rms.; cross vent., in-a-dor beds, plenty closets., elec. refrig.; conv. to univ., bus, surf.; reas. rent. Agt. on prem.
JOHN A. CARROLL & CO.,
1515 E. 53d-st. Plaza 8730.

KENLAWN APTS.
4726-38 WOODLAWN-AV.
In private home district of Hyde Park. Attractive 2, 3 and 4 room apts. Excellent transportation and shopping facilities. Beautifully landscaped court. Rentals as low as $30. Manager on premises. Phone Atlantic 4986.

DEPRESSION APTS.
$35-$40—2-4 Rm., New. Dec.
Showers, new stoves, fireplace, porches. Elec. refrig., block to L or surface. 6316 Drexel-av. or call Euclid 221.

2-3-4 RMS., $37.50-$50
New bldgs.; large lgt. r., inador beds, free refrig., 2 blks. L, surf., R. I. Agent at bldg.
6600 STEWART. 6512 HARVARD.
Normal 7446. Englewood 1176.

NAME YOUR OWN PRICE!
Bungalows and mod. apts., 2½-3½-4-5-6 RMS. SEE US BEFORE YOU DECIDE.
RELIANCE REALTY CO.
247 W. 79th-st. Open Sun. Triangle 9018.

OVERLOOK PARK, LAKE.
3-4-4½ ROOMS.
3017 E. 78th-st.; free gas, light and refrigeration; beautiful lobby; tile bath, showers; elevator service. Agent on premises. South Sh. 3226.

5841-51 BLACKSTONE
2-3-4 rm. apts., elec. refrig.; nr. University of Chicago; trans., I. C., bus, surf.; $40 up; also furn. apts., $50 up. Jan. on prem.

TO RENT—2136 INDIANA-AV., 2, 3, 4, rm. kitch. and single rms.; stm. ht.; reduced; $20 up. See agt. in bldg. or Jan., or Robt. F. Shanklin & Co., 111 W. Washington-st.

3 AND 4 ROOMS, $40 AND $45, NEWLY decorated, steam, Frigidaire, archways; nr. L, bus, surface. 618 W. Marquette-rd. Englewood 6029.

3 RMS., REAR, $12; 4 RMS., FRONT, $15; elec. light, bath. 7333 Vincennes-av.

FREE RT. TO JUNE 1—3½-4 R., BEDRM., inador. Frig. 7827 Essex. Reg. 6457.

MOD. 3-5 RM. APTS.; ELEC. REFG.; LOW rent. Agent on prem. 8213 Michigan.

2-4 RMS., $15-$20 MO.; STOVE HT.; GD. nbrhd. 1400 E. 72d-pl. Plaza 0541.

3-4 RMS., SUN PARL., $40-$47.50; G. E. refrig. 7203 South Park-av. Rad. 2433.

7110 CLYDE-AV.—2-3-5 LGE., LGT. ROOM apts.; nr. I. C. Bryn Mawr station.

TO RENT—APARTMENTS.

SOUTH.

General List.

REAL APT. BARGAINS CLOSE TO I. C.
ATTRACTIVE 3-4 ROOM APARTMENTS. $40-$47.50.
Inador bed, electric refrig.
1301-07 E. 71ST-PL.
ALSO
7908-10 Ridgeland-av., 3½ rooms; electric refrig.; tile bath and shower; rollaway bed; good transportation, $42.50-$50.
7740-60 Prairie-av. Attractive 3-4 room apts., inador, free elec. refrig., $45-$55.
8010 S. Ashland 3 rm. kit., refrig. $42.50
811 E. 77th-st.; 3 rm. kit., refrig. $42.50
8321 Drexel; 4 rms., refrig., free gas $60
653 E. 81st; 4 rms., refrig.; inador ..$52.50
953 E. 61st-st.; 4 rms., ref., rollaway ...$45
704-10 E. 80th-st.; 4-5 rms.; ref. ..$50-$60
1503 E. 73d-st.; 4-5 rms.; I. C. ....$47.50-$55
7935 Cottage Grove; 5 lg., lt. rms.; ref. ..$50
7252 Harvard-av.; 5 rms.; R. I. trans. ...$50
8746 Blackstone; 5 rms.; ref., incl. gar. ..$55
8843 Harper-av.; 5 lge. rms., refrig. $50
1419 W. 85th 4 r., tile bath, shwr., ref. ..$55
8035 Lincoln; 5 rms., refrig., tile bath ..$65
8850 Harper; 5 rms., ref., incl. gar. $55
8904 Blackstone; 6 large rooms, tile bath and shower, refrigeration $60
Realty Renting Agency,
7939 Cottage Grove-av. Triangle 4635.

7020 Jeffery
Your Inspection of These Smart Apartments Is Invited.
1 TO 4 ROOMS.
Free light, gas and refrigeration; carpeted floors; radio; beautiful lobby; filtered water; cafe with private dining room; roof garden; window washing service; garage also in this modern fireproof bldg. 1 blk. to I. C.
McKEY & POAGUE,
Resident Manager. Midway 2383.

SEE THESE AT ONCE.
5229 Woodlawn-av., 3-4 lge., lt. rms.; sun parl.; in-a-dor; dress. rm.; elec. refrigera.
5306 Woodlawn; 3-4-5 large, light rooms; sun parlor; in-a-dor; elec. refrig.; new fixt.
5545 Ingleside-av. 3-4-5 lge., lgt. rms., sun pch., in-a-dor, elec. ref., new fixt.; beau. dec.
6151 Ellis-av., 4-5-6 lge., light rms., reas.
5554-56 Ellis-av., 5-7 lge., lgt. rms.; all off hall; near U. of C.; gd. trans. $40 up.
4854 Cottage Grove-av., 2d, 3d floor, 6 lge., lgt. rms.; stm. ht.; gd. trans.; barg.; $45.
5034-40 Cottage Grove-av., 3-4-5 lge., lgt. rms., st. ht.; gd. tr. $35-$45. Oakland 1418.
Other desirable moderately priced apts.
HOWARD & ORR CO.,
1309 E. 53d-st. Hyde Park 0126.

TWO ROOMS. THREE ROOMS. FOUR ROOMS.
7107-51 BENNETT-AV.
$38.50 AND UP.
Block to I. C. station. Close to stores and theaters. Apts. contain extra in-a-dor beds. Free electric refrigeration. Immediate possession.
Finest apartments available in South Shore.
MANAGER ALWAYS ON PREMISES.
Glatt & Price. Dorchester 8800.

LOW RENTS
Free Moving—Free Refrig.
5 ROOMS, $70.00.
4 ROOMS, $50.00.
3 ROOMS, $42.50.
1 ROOM, $27.50.
BLDG. 3 YEARS OLD; FACING PARK.
4336 DREXEL-BLVD. OAKLAND 4951.

ATTRACTIVE RENTALS.
ELLIS COURT APTS.
4721-29½ ELLIS-AV.
2-3-4 room apts., furnished and unfurnished; completely redecorated; convenient transportation and shopping facilities; Kenwood district; rentals as low as $30; beautifully landscaped court. Manager on premises. Phone Kenwood 6730.

3 AND 4 ROOMS.
NEW PRICE SCHEDULE.
LATEST TYPE APTS. LARGE OUTSIDE rms. canvased walls, tile baths, showers, cedar closets, side lights. Rollaway beds. Elec. Refrig.
S. E. COR. RIDGELAND AT 73D-PL.
AGENT AT BLDG.

HYDE PARK'S CHOICE APTS. REDUCED—
3, 4 AND 5 ROOM APTS.
FREE ELECTRIC REFRIGERATION.
In-a-dor, extra closets, showers.
1101-23 HYDE PARK-BL.
COR. UNIVERSITY. AGT. ON PREM.

On the Lake.
7425 SO. SHORE-DR.
2-3-4-5 rms.; private beach; I. C., bus, surface trans.; large, light, airy; reas.; newly decorated. Agent on prem. Saginaw 0405.

N. E. Cor. 70th-Eberhart
5 room apts., with sun parlor, and 3 rm. apts. with bedroom; electric refrig.; drastic reduction. Agent at building.
McMENEMY, INC. DEARBORN 0100.

CHEAPEST APTS. IN CITY.
4523-31 Drexel-blvd.; 2 rms., with inadors, only $30; 4 rms., with in-a-dors as low as $50; beaut. 5 rms. overlkg. drive as low as $55 and up; free electric refrigeration.
HOWARD & ORR CO., 352 E. 47th-st.

2-3-4 Rms., $37.50-$60
8049-59 ST. LAWRENCE-AV., new corner bldg., free refrigeration, tile baths; 4 room has 2 bedrooms and kitnt.; near new grade school. See janitor.

Wilshire Apartments
1¼-4 ROOMS. $40 AND UP.
New bldg.; furn. or unfurn.; free gas, elec refrig.; extra beds; 1 blk. to I. C. exp., surf., L. 6450 Kenwood. Mgr. in lobby. Dor. 6705.

2 TO 4 ROOMS, $42.50-$60.
7241-55 CONSTANCE-AV.
Short walk to I. C. and stores; in-a-dor beds in each apartment, free elec. refrig.
Glatt & Price. Dorchester 8800.

2-3-4 RMS.—REDUCED.
from $45-$75 to $35-$60; electric refrig.; neighborhood stores, schools, churches, bus, surface transp. Agent on premises.
4627-37 DREXEL-BLVD.

3-5 ROOMS, $40-$50
8212-14 LANGLEY-AV.
G. E. refrig. Large, light rooms, front apt., near new grade school. Agent on prem.

Unheard of Low Rentals.
3-4-5 rooms
Canvased walls, tile bath, shwr., free refr., I. C. Attrac. dec. Agent, 7020-38 East End.

2 MONTHS' CONCESSION.
3-4 rm. apts.; 5 closets; free el. refrig.; high class building. Most reas. rent. 7716-18 East End-av. Open all day.

FREE CASH
allowance to resp. party who will rent ultra mod. apt. in new bldg., including gas and refr., only $30 per mo. Pullman 4000.

Cheapest Rent, Best Loc.
$38.50-$55.00.
3-5-6 rms., cor., nr. I. C., 67th surf., 1 blk. pk., schl. Owner Fairfax 6048.

7652 INGLESIDE-AV.
3-4 very lge., lt. rms., with 5 r. efficiency. Facing park; elec. refrig.; low rentals.
TRIANGLE 6326.

BEVERLY HILLS.
Modern 3½-4-5 rms.; free refrig. and gas. N. W. corner 104th and Wood-sts.

TO RENT—832 E. PERSHING-RD. [39TH and Ellis]; beautiful 3 and 4 rm. kitch.; stm. ht.; refrig.; low rent. See Jan., or Robt. F. Shanklin & Co., 111 W. Washington-st.

SOUTH SHORE RENT BARGAIN—NR. I. C. 2 rms., $35; 3 rms., $40; 4 rms., $45; 5 rms., $50; 6 rms., gar., $65. CHAS. RINGER CO., 2404 E. 75th. 7915 Exchange. S.Sh. 0444.

REASONABLE RENT.
3½ rms., free electric refrig.; rollaway beds. Agent, 7934 Wabash.

2-3-4 RMS., $37.50 AND UP; S. W. COR. 76th and Kingston; in-a-dor beds; free electric refrigeration; modern apartments. Owner and agent on premises, or call Regent 3300.

LAST MINUTE BARGAINS.
ASTOUNDING VALUES, 3-4-5 RMS.
Mod., ex. tr.; G. E. refr. 7503 Stewart-av.

3½-4½ ROOMS; NEWLY DECORATED, CANvas walls, free gas and refrig.; some with extra inador beds. Elevator serv.; I. C., surface, and bus. Mgr., 7133 Yates.

6007-13 DORCHESTER—JUST OFF MIDway; new, remodeled and dec.; 3-4 rm. apts.; $30-$40; also newly furn. apts., $10 additional; I. C., L, bus, surf. Fair. 6151.

7948-58 Ingleside-av.
2, 3, 4, and 5 rooms, modern; refrig.; fine trans.; nr. stores; $40 and up. Agt. on prem.

LOW RENT.
3-4 rooms, elec. refrig., $40 up; concess. See janitor, 812-22 E. 46th-st., nr. Drexel.

TO RENT—4003 ELLIS-AV., 2, 3, AND 4 rms. [some sunplrs.]; stm. ht.; refrig.; reduced; $37.50 up. See Jan. or Robt. F. Shanklin & Co., 111 W. Washington-st.

5-6 LGT., PLEASANT RMS., $50-$55; DEC. to suit; desirable cor. bldg.; also 3 rm. bsmt. apt., $30; bus, L, surf. Oakland 3140.

SPACIOUS 3-4-6 RM APTS.—INADOR, ELEC. refrig.; attr. dec.; quiet neighborhood; specially priced. 5326 Greenwood-av.

2, 3 AND 4 ROOM KIT. APTS.; 4 ROOM apt. has 2 bedrooms; free refrig., rollaway; good trans. 441-443 W. 79th-st.

2-4-5 RMS., 1 BLK. TO LAKE. $50-$70.00. Near I. C., bus, surf. line park. 5469 Everett-av. Hyde Park 8215.

HIGH CLASS 3½-4 RMS., $47.50-$60; LG. Cal. stucco liv. rms., bedrm., rollaway; free refr.; bldg. 4 yrs. old. 8020 Eberhart.

TO RENT—APARTMENTS.

SOUTH.

General List.

DEPRESSION RENTALS
5600 S. SAWYER-AV. 2½-3½ rm. apts.; free refrig.; Craftex walls, showers. Agent on premises.
7201 VINCENNES-AV. 3½-4 rm. apts.; free refrig.; beaut., large, light rms.; closet space galore; extra large bedrms.; rollaway bed. Agent on premises.
8301 S. SANGAMON-ST. 3½ rm. apts.; large, light, modern; refrig., inador bed; janitor at 8301 S. Peoria-st.
7015-27 S. MICHIGAN-AV. 2½, 3½, 4 rm. apts.; free refrig.; showers; rollaway bed. Inquire V. COOPER on premises.
2723 W. 66TH-ST. 4 rms.; will decorate; refrig.; $40. Janitor on premises.
For further information call
S. D. ADLER. Austin 5260.

One, Two, and Three Rooms.

1935 E. 71ST-ST.
1, 2 AND 3 ROOMS.
FURNISHED OR UNFURNISHED.
In new, ultra modern bldg. Elevators, canvas walls, colored tile baths with showers; in-a-dor beds; excellent closet; free gas and refrigeration. $45-$70.
AGENT ON PREMISES.

EXCELLENT BUY.
7906 PRAIRIE-AV.
2 AND 3 ROOMS.
$35 TO $45—CONC.
Cor. bldg.; large new apts.; elc. refrig.; lge. closet space; Roll-a-Way bed. Will decorate all these apts. to suit. Agent on premises. Phone Hyde Park 1170.

2 ROOM SPECIAL.
1 blk. I. C. "Special" Station.
Large liv. rm. with big, light closet; EAST EXPOSURE.
7125 EAST END-AV.
Agt. on premises. Ph. Midway 3257 or
Apartment Selection Bureau,
ONE N. LA SALLE-ST. CENTRAL 8252.

3 ROOMS, $30.
Roll-a-Way Beds.
Large, Light Rooms.
See Fred Wenger.
5318 CORNELL-AV.
Basement Apartment.

4610 ELLIS.
Delightfully planned 3 room apartments, furnished or unfurnished; reasonable rentals; excellent neighborhood; conv. to best of transp. See Mrs. Parton on premises, or call Dearborn 7740. 69 W. Washington.
Central Rental Service.

2 ROOMS. $30 TO $35.
FURNISHED OR UNFURNISHED.
Large front room with in-a-dor bed, dinet. kitchen, bath with built-in tub; newly decorated. ¼ blk. to I. C. station.
F. J. RODGERS & CO.,
1865 E. 71ST-ST. BUTTERFIELD 4707.

GARFIELD TOWERS
1-2-3 ROOMS, $35-$65.
Exceptionally large rms.; tile baths, with shower. FREE GAS AND REFRIG. Rollaway beds. Agent on premises.
745 W. Garfield. Nor. 0447.

7455 MERRILL-AV., N. E. COR. 75TH-ST.—
Very attractive 1, 2, and 3 room apts.; newly decorated; free electric refrigeration; tile baths, showers, and every up to the minute convenience and service; very moderate rents. See agent on premises, or
FRANKENSTEIN & CO.,
33 N. La Salle-st. Central 5753.

4½ ROOMS, $40
2-3½ ROOMS, $50 UP.
Seville Court apts., a new bldg., free gas and refrig. Close to I. C. exp., surf., park, schools, churches, etc. See mgr. in lobby. N.W. cor. 73d-pl. and Jeffery-av. Plaza 5451.

$30.00.
FREE GAS AND REFRIGERATION.
Best 1 rm. kitchenette value in South Shore; canvas walls, tile bath; 1 blk. I. C.; nr. lake. 7504 Colfax-av. Also 2 rms., $40; 3 rms., $50. Agent on prem. Regent 3600.

2 ROOMS, $40.
S. E. COR. 68TH-ST. AND DANTE-AV.
Block to I. C. station; beautiful light outside rooms, extra in-a-dor beds, new stoves and electric refrigerators.
Glatt & Price. Dorchester 8800.

LUELLA APTS.
2-3 rm. attr. apts., furn. and unfurn.; free gas, light, refrig.; I. C. trans.; $50-$70 mo. Mgr. on premises daily. 7309 Luella-av.

2 ROOMS, $32.50
7850 Constance-av. Lge., lt., outside apts. In-a-Dor beds, dressing rms., etc. See Janitor, Apt. 104, or call H. P. 8081.

7849 COLES-AV.
2 and 3 rms., all outside light, free elec. refrig., in-a-dor beds. Will accept any reasonable offer from responsible tenant. Agent on prem.

3 ROOMS, $40—CONCESS.
Attractive 2-3 room apts., shower, elec. refrig., Maytag washers; near stores and schools; 2 blocks to I. C.; $35-$40.
7834 Ellis-av. See Mgr. Vincennes 4170.

3 ROOMS, $45
7828-38 DREXEL-AV., free refrig., tile baths, rollaway beds; near I. C. station and all schools. Agent on premises.

2-3 ROOMS, $40-$50
8155 ELLIS-AV., 1 block to I. C. station; free gas, light and refrig.; tile baths, canvas walls. Available now. See janitor.

1-2-3 ROOMS.
Furn. or unfurn., lge. rms., free elec. refrig.; close to park and trans. 6728-30 Chappel-av. $45-$60.

1½ ROOMS, $25.
2½-3 BEDRM. APTS., $30-$35-$37.50. 919 E. 78th-st. [cor. Ingleside]; new bldg. elec. refrig. Agent on premises. Amb. 2262.

4611-17 DREXEL-BLVD.
3 rms., in-a-dor bed, stippled walls, side lights; free elec. refrig., uniform oil heat; unusual service; reas. Agent on premises.

3 RMS.—NEW LOW RENT.
1435-45 E. 67TH-ST.
Newly dec.; free refrig. Ideal loc.; 1 blk. to Jackson Pk. I. C.; near L. Agt. on prem.

2 ROOM INDIV. UNITS.
Cross ventilation; elec. refrig. Manager on premises. Fairfax 7536.

1 RM. KITCHENETTE.
1809 E. 71st-st.; I. C. transp.; canvased walls; free gas; $30. Ph. Superior 1101.

2-3 RMS., $42.50-$50—BEAUT. NEW BLDG. 6653-57 LAFAYETTE-AV. Free elect. refrig. Kit. cab., in-a-dor. Cl. to surf., R. I. McCLUN, 217 W. 63d-st., Went. 1844.

7050 EAST END-AV.
1 and 2 rm. kit. apts.; free ice. I. C. trans., $35 up.

227 ENGLEWOOD-AV.
1 and 2 rm. kit. apts.; free light, ice, carpeted floors; R. I. and "L" trans.; $30 up.

2207 E. 75TH-ST.—1-2-3 ROOMS, $30 UP. Free light and refrigeration. Agent on premises.

124 W. MARQUETTE-RD. — 2 RM. APTS., furn. or unfurn.; $37.50-$45. Cafe in bldg. R. I., L, surf. trans. Martin, Normal 7722.

HIGRADE 1-2-3 RMS. ....$35-$50
Canvas walls, elec refr., nr. U. of C.
5401 Ellis-av Hyde Park 8215.

5112 WOODLAWN-AV.—$30; MODERN 3 rms., 1st apt.; bath; steam, elec. refrig. Midway 6979. Sun. Hyde Park 5326.

NO REASONABLE OFFER REFUSED. 2-3 rm. apts., el. ref., inador, new, dec. See own., 8155-57 S. Marshfield. Rad. 6485.

MOD. 2-3 ROOMS—REDUCED TO $35-$45. Free gas, refrig., in-a-dor beds; near I. C. schools. 7128 Merrill-av. Midway 8725.

7937 VERNON — 4 RMS., GLAZ. PORCH, tile kit., bath, canv. walls; Tri. 0272.

5 LT. RMS., 2D—NEW STOVE, EL. REF., $45. conc. 6240 St. Lawrence. Fair. 4850.

9643 FOREST-AV.—4 RM. MOD; G. E. REfrigeration; glazed sun porch. $37.50.

7011 JEFFERY-AV.—3½ BDRM. APT., SUN parlor, decor. to suit; reas.; nr. I. C.

6125 MORGAN—3 FRONT ROOMS; STEAM heat; elec. refrig.; tile bath. $32.

2-3 R.; IN-A-DOR, REFR.; $32.50-$35. Own., 6100 Eberhart-av. Wentworth 5338.

5533 BLACKSTONE—BEAUT. 1, 2, AND 3 rm. apts.; gas, Frig.; reasonable rent.

8128 INDIANA—3½ LGE. OUTSIDE RMS., free gas, lt., refr.; tile bath; $45 up.

3 RM. APT., $25—STM., 1 BLK. I. C., L. 6121 Dorchester-av., Hyde Park 8461.

Four, Five, Six Rooms, and Larger.

7208 YATES-AV.—6 ROOMS, 2 BATHRMS.; 1 blk. I. C.; rent reduced.

PRINCETON, 6201—4 RM. APT.; STM. HT.; tile bath; elec. refrig.; $45. Normal 1800.

5 OR 6 RMS.; TILE BATH; ELEC. REF.; $65-$70. 8226 S. Marshfield.

3043 E. 79TH-PL.—5 OR 6 R.; GL. PCH.; G. E. ref. 1 blk. I. C., bus. Regent 5755.

8239 EBERHART—6 RMS., 2 BATHS; SUN, attr. G. E. ref.; gar.; red. rt. Tri. 9035.

6045 RHODES-AV.—LGT. 4 R. APT., STM. $32.50. Midway 6979. Sun. Fair. 6617.

6400 S. WOOD—5 RMS., FURN. HT., OAK floor and trim. Ph. Prospect 1359.

MOD. 6 RM. APT.—DOUBLE PLUMBING; Frigid. Reas. rent. 8835 Harper-av.

MOD. 6 RMS., SLEEP. PORCH; GEN. ELEC. Steam; garage. 7936 Justine. $65.

7410 RHODES—6 LGE. BEAU. RMS., BACK. front sun p.; refrig.; $65 with garage.

TO RENT—APARTMENTS.

SOUTH.

Four, Five, Six Rooms, and Larger.

NARRAGANSETT
1640 E. 50th-st.
aristocrat of the east fifties . . .
4 to 6 room apartments now available. Every modern convenience. 9 minute Ill. Central service to Loop. Agent at bldg. Plaza 5220.

Jeffery-Cyril
7144 Jeffery-av.
5 and 6 room apartments at exceptionally low rentals. Elevator service. Illinois Central service to Loop. Agent at bldg. Plaza 1067.

ROSS & BROWNE
Palmolive Building.
WHITEHALL 7373.

7000 SO. SHORE-DR.
A truly beautiful apartment home; 6-8 rooms; 3 baths; numerous and spacious closets; best of service; beautiful lake view; overlooking country club; ideal in all respects; convenient to transportation. See Manager on premises or call Central Rental Service, 69 W. Washington, Dearborn 7740.

6 ROOMS, 3 BATHS
Restricted fireproof bldg., close to South Shore County club and I. C.; breakfast room, private bathing beach. This apt. has been reduced in price for immediate rental.
McMenemy & Martin, Inc.,
7150 Exchange-av. Regent 4300.

5749 KENWOOD.
Well kept modern building; apartments beautifully arranged; 6 spacious rooms; G. E. refrigeration; University neighborhood. Call Dearborn 7740. 69 W. Washington-st.
Central Rental Service.

5 ROOMS.
6940 OGLESBY-AV.
Newest building in South Shore; 1 block to 71st-st. and South Shore-dr.; contains every modern feature, such as side lights, tile bath, stucco walls, arched doorways, etc.
Glatt & Price. Dorchester 8800.

6 ROOMS—2 BATHS.
RENTS TOO LOW TO QUOTE.
6734-36 CLYDE-AV.
Large rooms, showers, screened rear porch; immediate possession. Agent there.
Glatt & Price. Dorchester 8800.

6 ROOMS, $75.
7010-12 CLYDE-AV.
With 2 baths, extra sleeping porch, all outside rooms, free electric refrigeration.
GLATT & PRICE,
6827 Stony Island-av. Dorchester 8800.

4 AND 5 ROOMS, $37.50 UP.
7256 UNIVERSITY-AV.
Near I. C., school and churches; newly decorated; new Frigidaires.
Glatt & Price. Dorchester 8800.

3974 LAKE PARK-AV.
Spacious 6 and 7 rm. apts., 2 baths; dec. to suit tenant; elec. refrig.; lg. closets; 1 blk. I. C., 10 min. to loop; $75 and $85, incl. gar. Agent on prem. Sun. from 10-5.

4 ROOMS.
I will rent apts. in my bldg. to responsible tenants for any reasonable offer. Tile baths, showers, refrig., lge. rms., in elegant bldg. 2406 E. 78th-st. Plaza 6893.

4 ROOMS, $45
6816-18 PERRY-AV.
Free refrigeration. Large, light rooms, in-a-dor beds, etc. See janitor.

Beaut. 6 Room Apt., 1st.
Rent reduced; large, light rms.; shower, elec. refrig.; near churches, schools; excellent transp. 6725 S. Peoria. Normal 3344.

4449 OAKENWALD-AV.
4 and 6 rms., $40 to $50; I. C., L, and surface. See janitor. FIRST REALTY CO., 40 N. Dearborn-st. Central 5151.

6 ROOMS, GARAGE, $70.
Outstanding South Shore value. Tile bath showers, electric refrigeration. 7538 Phillips-av. Regent 3600.

5 RMS.—GLAZED PORCH.
7136 East End-av.; $65. Sun parlor, elec. refrig.; white woodwork; and very desirable. H. P. 8081.

TO RENT—7603 EAST END-AV. [HIGH class 3 apt.], 2d, 6 rms. and sun parlor; stm. ht. [garage and refrig. free]; low rent. See Jan. or Robt. F. Shanklin & Co., 111 W. Washington-st.

5136 HARPER—7 RMS.; RENTS RADICALly reduced; beaut., spacious apt.; attract. decor.; sun rm.; slpg. porch; 3 baths; refrig. free; new elec. fixt.; near I. C. Fair. 8964.

ONLY ONE APT. LEFT.
4 rms., $35; modern; stm. ht.; slp. porch. 71st and St. Lawrence. South Shore 6881.

OVERLOOKING LAKE.
7645 So. Shore-dr.; 5 rms.; free elec. refrig. $60. Excel. trans. Act quick.

TO RENT—N. E. COR. LAKE PARK-AV. and 42d-pl.; 7 and 8 rms.; stm. ht.; reduced; $50 up. See Jan., or Robt. F. Shanklin & Co., 111 W. Washington-st.

$35 REDUCTION.
5 rms., sun par.; liv. r. 24x16; bedrms. 17x14; el. ref.; I. C. 6843 Clyde-av. Mid. 5232.

7401 S. RHODES-AV.
4 room apartment, $40-$45; elec. refrig. Agent on premises.

339 W. 64TH-ST.
$65. 5 R. mod. outside apt.; elec. refr.; blk. all tran. See jan. or own., 6414 Harvard.

OVERLOOKING MIDWAY.
7 rooms, 2d floor, $65. 1443 E. 60th-st. Near I. C. express and Jackson park.

6-7 ROOMS, 2 BATHS — ELECTRIC REfrigeration, 1360-64 E. 47th-pl., $90-$95. Open for inspection. C. W. HOFF & CO., 1348 E. 55th-st. Hyde Park 2215.

DRASTIC REDUCTION—4 RM. APT., S. E. cor. 87th and Morgan-st.; free elec. refrig.; exc. tran. BARRETT BROS., Ced. 1600.

DRASTIC REDUCTION—5-6 RM. APTS., S. E. cor 62d and Greenwood; large, light rms.; exc. trans. BARRETT BROS., Ced. 1600.

6834 EAST END—4 RM. APT.; SLP. PCH., sun par., elec. ref.; $50 rent. Owner on premises Sun 2-6.

BUNG. APT., 5 RMS.; GLZD. SUN PORCH; free heat, gas, elec., gar., el. refrig.; $17.50 week. 8242 Ridgeland-av. Sag. 3257.

6754 CRANDON—4 RMS., $65 UP; 5 RMS., $82.50 up; elec. refrig.; lge., lt. rms.; nr. Jackson pk., schls.; exc. trans. Agt. on prem.

5 LGE. RMS. WITH SOLARIUM; TILED baths; G. E. ref.; fireplace; other special features; ready now. 7630 Essex-av.

5143 HARPER-AV.—CORNER 6 RM. APT., near I. C. station; sun parlor and other modern features; reasonable rental.

5 RMS., MODERN, ELECTRIC REFRIG.; glazed rear porch; rent reasonable. George Stephan, 7527 Cornell-av.

5 RMS., H. W. HT., 2D FL.; EX. TRANS.; reas. rent. 626 Oakwood-blvd. Doug. 1628.

ATTR. 5 RM. APT., NR. LAKE, I. C.; EL. ref. 7635 South Shore-dr. S. Shore 4818.

SUBLSE. 4 LGE. RMS., 2D, 1024 E. 52D-st. Scr. sun pch., shwr.; free refr.; reas.

CHOICE 6 RM. APTS., 5437 HYDE PK.-blvd., 2d; 5527 Hyde Pk.-blvd., 3d. Joseph Seeberger, 1701 E. 55th-st. H. P. 6171.

CHATHAM—6 RMS. CANV. WALLS; TILE bath, shower, radiator cab., elec. ref., gar.; exc. trans. 8140 Langley-av. Tri. 9446.

MODERN 4 ROOM APTS., $45; TILE shower and bath; refrig.; ½ blk. to I. C. Bryn Mawr, 20 min. to Loop. Midway 6781.

68TH-ST., 58 AND 60, W.—1ST, 2D; 4 rms.; stm.; strict. mod. de lx. kit.; bath. $42.50; conc; free mov. Owner. Went. 4748.

$50 UP—NEW 5-6 RM. APTS., STM. HEAT, elec. refr. Kingston-av., nr. 87th-st. Agent 8744 Kingston. Ph. South Chicago 7900.

BEVERLY APTS.—5 RMS. AND GARAGE, 1st apt. canvas walls, tile bath, $70. 9331 Laflin-st. Beverly 7275.

8400 OGLESBY-AV., 2D FL. — 5 LT. RMS., encl. pch., yard; nr. schl.; very reas. Inq. 1st apt. or Fair. 1166 eves. Mid. 6572.

6 OUTSIDE RMS.—WELL MANAGED. UNIV. dist.; excellent trans.; reas. Doug. 1939.

6 RMS.—7221 RIDGELAND; $60; G. E. refr.; glaz. pch.; nr. I. C., sur. Mid. 1851.

VERY LT. 5 RMS. AND ALCOVE; STOVE heat; cheap rent. 6621 Drexel-av.

5 RMS. 1ST FL.—FURNACE HT., NEW. dec.; nr. I. C., surf.; $35. 1411 E. 72d-st.

5 RMS., EVERY MODERN FEATURE; $70. 8006 Langley. South Shore 8618.

MERRILL-AV., 7004—4 RMS., SUN PAR., new varn. refrig.; reas. Mod 6640.

4-5 RMS., 1ST, 2ND; REF.; BOOK CASES pchs. dec.; vac. Reas. 7759 Aberdeen.

8023-5 VERNON-AV.—4 AND 5 RMS. IN super fine 6 apt.; tile kit.; G. E. ref.

6 RMS., 2D FLR.; EL. REF.; H. W. HT.; $55; gd. tran. 6912 S. Green. Norm. 5041.

5 RMS., SLPG. PCH., CHATHAM FIELDS. $65, incl. gar. 7915 Rhodes. Vinc. 5266.

WILL RENT 4 RM. HIGH CLASS $50 APT. for $25. Burton, 811 E. 46th-st., nr. Drexel.

6358 PEORIA—5 RMS., STM.; EL. REF. $50; 1st; $37.50; nr. L. Owner, Went. 2468.

6 RMS.—ELEC. REFRIG.; TILE BATH; GArage; $70. 1846 W. 83d-st. Stewart 3134.

BLACKSTONE, 6114—LIGHT 4 RM. APT.; steam; newly dec.; $30-$35. Good trans.

5 R. APT., SUN PCH., ELEC. RFR.; REAS to right party. 8401 S. Oglesby.

5 RMS., SLPG. PCH., GLZD. SUN PCH., ST ht.; $50; ex. tra. 7512 Vernon. Rad. 1768.

5 RMS., ELEC. REFRIG.; WITH GAR.; mo.'s conc.; $55. 7919 Clyde. Regent 2554.

6 RMS., $45; 7 RMS., $50; STM. HT., JANitor serv. 408-10 W. 61st-st.

TO RENT—APARTMENTS.

SOUTH.

Four, Five, Six Rooms, and Larger.

7321 SOUTH SHORE-DR.
WOULDN'T YOU RATHER LIVE HERE?
6-7-8 Rooms, 3 and 4 Baths
LUXURIOUS COMFORT WITH ECONOMY.
Private beach, showers on lobby floor.
Uniformed elevator service, 24 hours.
Finest transp.; I. C. electric, bus, etc.
Restricted tenancy.
South Shore's finest apartment homes.
Call resident manager, South Shore 7321.
BRYAR & BLISH,
1628 E. 79th-st. Saginaw 2100.

CHOICE 6 ROOMS
7839-43 PAXTON-AV.
All rooms, including all tile baths, unusually large and light; electric refrigeration; garage if desired. Ready now. Agent on premises today.
SWANSON & HOUSE,
7046 Stony Island. Dorchester 4141.

4-5 ROOMS, $50 UP.
Electrical Refrigeration.
Large, Light Rooms.
Well Kept Building.
Excellent Decorating.
See Karl Ege.
5454 Kimbark-av.

7801-11 KINGSTON-AV.
4 AND 5 RM. APTS.
$45 to $60.
Cor. bldg., elec. refrig., sun parlors, fireplace, bookcases, buffets, canvased and paneled walls, tile flr., bathrooms, large porches and yard; nr. stores and schools; I. C. and surface trans. See mgr., Mrs. Wright, 7811 Kingston-av.

Pay with Tax Warrants.
1500-18 E. 65th-st., 2 blks. all trans. and park; 4, 5, and 7 rms.; all outside light; elec. refrig.; $45 to $55. Best bargains in Chicago. We will accept tax warrants at face value in payment of rent.
JAMES G. BARSALOUX, INC.,
1500 E. 63d-st. H. P. 0010.
SEND FOR OUR COMPLETE LIST.

STRICTLY MODERN SURREY APTS.
1360-64 E. 52d-st., Hyde Park district; all 2 bedroom apts.; 5 room apts. have 2 baths and showers; free refrigeration; bus, surface and I. C. transportation; low rentals. Manager on premises.

6 ROOMS, 2 BATHS, $85.
Canvased walls, tile kitchen, cedar closet. G. E. refrig., garage included.
McMenemy & Martin, Inc.,
7150 Exchange-av. Regent 4300.

YOU WILL LIKE
these modernized apts. Venetian mirror cabinets in bath; linoleum, kitch. and bath newly dec.; best trans.; large rear yard.
4-5-6 ROOMS, $37.50 TO $52.50.
6911-17 PRINCETON-AV. PH. NOR. 5438.

Beautiful Woodlawn Arms.
LOVELY, LIGHT, SPACIOUS 4 AND 5 RM. APTS.; NEW BLDG.; ELEC. REFRIG.; GOOD TRANS.; $60 TO $125.
5046 WOODLAWN. KENWOOD 4209.

4 ROOMS, $40
Modern bldg.; large, light rms.; I. C. and surface transp.; close to shops, churches, schls.; free refrig. Immed. poss. Dor. 6132.

6400-08 HARVARD-AV.
Strictly modern 7 rm. corner apt.; elec. refrig.; 4 bedrms., 2 baths; suitable 2 or 3 couples; blk. L, surf. Greatly reduced. See Janitor or owner, 6414 Harvard-av.

4 Rooms—So. Shore, $50
New bldg., large rooms, in-a-dor bed, free refrig.; 1½ blocks to I. C. Agent at bldg. 7610 COLFAX-AV. South Shore 8128.

5 ROOMS.
7821 YATES-AV.
2d or 3d in 3 apt. bldg. Beaut. appointed, tile bath with shower. No reasonable offer refused. Agent on premises.

EXCEPTIONAL 4 ROOM APT.; LOWEST rent in distr.; $40 and up; newly dec.; inlaid linoleum; new stove; free elec. ref.; rollaway bed; good transp.; 1 blk. east Stony Island. 7828 Cornell, office of building.

FREE RENT TO JUNE.
Finest 4 rm. apts. on South Side; tile baths; showers, canv. walls, elec. refrig., 1 blk. I. C.; 18 min. to loop. 1041 E. 80th-st.

6 ROOMS, $45.
4954 Blackstone-av.; 7 rms., $50; near school; best trans.; just decorated. FIRST REALTY CO., 40 N. Dearborn-st. Cent. 5151.

4 ROOM APTS., REDUCED RENT, $45-$50-$60; S. E. cor. 79th and Langley; G. E. refrig.; inador bed; completely furnished or unfurn.; bus, I. C., surf. Agent 7911 Langley 2d. Ph. Stewart 2913.

UNUSUAL, MODERNISTIC DECORATING. 6 room apt.; Frigidaire; light and air on all sides; close to I. C. trans.; $70; garage available. 10411 Rhodes-av., 2d floor. Janitor, Commodore 3254. Agent, Bev. 0395.

6 Rms., 2 Baths, New Bldg.
7308-14 Ridgeland-av., tile baths and kitchent, free refr., canv. walls, fireplaces; most modern apt. in district. H. P. 8081.

5-6 RM. FLAT; ELEC. REFR.; STEAM HT.; newly dec.; glazed slpg. pch.; across from school; nr. I. C., surf.; $42.50 and $45 concessions. 7149 Dobson-av.

6858 SO. SHR.-DR.—5 RMS., 2 BTHS., $120; 6-7 rms., 3 baths, $190 up; outstanding loc. So. Sh. dist., overlooking South Shore C. C. and Lake Michigan. Agent on premises.

BEAUTIFUL, NEWLY DECORATED 4 RM. apt.; tile bath, shower, free elec. refrig.; nr. I. C.; an except. low price for quick rental. 7334 Jeffery, 1st apt. Fair. 8964.

5 RMS., $50; 6 RMS., $57. 239-53 W. MARQUETTE-RD. New. dec.; ½ blk. R. I., surf., parks, school. McCLUN, 217 W. 63d-st. Went. 1844.

RENT REDUCED—QUICK ACTION. 4 rms., stove heat, hardwood floors, trim, hot water; 2 story cor. bldg., across street from park. 1156 W. 65th.

5310-12 ELLIS-AV.—MODERN 6 RM. APTS. 2d and 3d floors, $50.
A. H. GRUETZMACHER & CO., INC.,
442 E. 31ST-ST. VICTORY 4210.

7028 CREGIER.
Modern 4 room apts.; elec. refrig., beautiful large rooms. Best trans.

TO RENT—5339 WENTWORTH-AV.; 4 and 5 rms., stm. ht.; modern; low rent. See Jan., or Robt. F. Shanklin & Co., 111 W. Washington-st.

4-4½-5 RMS., $43-$50.
Inador, el. ref., tile bath; 6 rms., $45; lge. outside r.; 1 blk. L; Wells-59th. Went. 5123.

UNIQUE FL. PLAN, IMMED. POSS., BARG., owners. 7 rm., 4 bedrm., el. refr., firepl., 2 pri. pch., nr. lake, I.C.exp., bus. Ken. 3260.

4-5 LARGE AIRY RMS., 6201 KENWOOD—G. E. ref.; nr. I. C., L and surf., shops; very reas. rent. State 0240, Monday.

4811 LAKE PARK-AV.—EXCEL. 7-8 RM. apts.; all outside light; $65; I. C. and surface. Midway 6979. Sun. Drexel 2319.

5-6 ROOMS, $60-$75.
Near School, I. C., Bus, Surf. Line.
5001 Blackstone. Hyde-Park 8215.

6 RMS., 2 SUN PARLORS, 2 BATHS; 3D; Frig.; newly dec.; gar.; reas. rent. 7328 Yates-av., 1st. South Shore 2654.

3020 MICHIGAN—4 OUTSIDE RMS., ST., hot and cold water, eletric, Jan. serv., $37.50; white people; gd. trans. Apply store.

5-6 R. APTS., TILE BATH, BKFT. R., GLZD sl. pch., gars., el. ref., mod., $60-$70. 7306 Blackstone and 7830 Constance. Call Ste. 0383.

6 BEAUT LIGHT RMS., HOT WATER HT. sun par.; enclosed pch.; large green yard next to house. Reas. 3143 Lowe-av.

5 LGE., AIRY HTD. RMS., NR. 75TH AND Stony Island, elec. refr.; I. C., surf. trans. Nr. schools; very reas. Normal 8976.

7 LG. RMS., 2 BATHS; DETACHED 3 APT. bldg.; 6838 Oglesby-av., 1st; big reduction in rent. Apply owner, 3d. Fairfax 4305.

LIGHT MOD. FRT. 5 RMS., 1ST-3D; FREE gas; G. E. refrig.; 1½ blks. I. C. Bargain 7121 Clyde-av. Hyde Park 9498.

BEAU. 5 RM. APT., 7007 CHAPPELL-AV.; 1 blk. to Bryn Mawr station. Free refrigeration. Reas. See janitor.

1720 W. 77TH-ST.—BEAUT. 4-5 RM. APTS. Newly dec.; screened rear porches; refrig. Good service; low rent. Agent on premises.

5466 EVERETT-AV.; HIGH GRADE 7 RM apt.; elec. refrigeration; near lake, park, I. C., bus, surface; thoroughly modern.

5 RMS.; COLORED TILE BATH, SHOWER; free elec. refrig.; $45. FELBER, 8203 S. Lincoln-st. Stewart 1742.

TO RENT—2413 PRAIRIE-AV., 2D, 9 RMS.; stm. ht.; reduced $50. See Jan. or Robt. F. Shanklin & Co., 111 W. Washington-st.

5 RM. APT., FURNACE HT., GARAGE, newly decorated. Call Pullman 7840.

5 RMS., STM. HT., TILE BATH, SHOWER; slp. pch.; gar.; refr. 11216 Campbell-av.

6 LGE., LT. RMS.; STM. HT.; GLZD. PCH. 2d flr., $35; gar. 6613 Wabash. H.P. 6657.

6 RMS., $50; 4 RMS., $45; ELEC. REF.; lg. pch.; nr. I. C. 1516 E. 69th-pl. Mid. 4775.

6 RM. FLAT, STOVE HT., LIGHT ALL sides; transp.; $32.50. Best. 434 W. 65th.

4 ROOM STM. HTD. FLAT, $32.50; NICE lge. rms., screened porch. 9726 Prairie.

40% RED.—7026 MERRILL-AV.; 5 ULTRA mod. rms.; I. C., nr. lake. Mid. 2031.

4-5-6 RM., $47.50-$65; BARG.; NEAR L; opp. park. 6264 Stony Island. L. V. 6480.

5 RM. APT., STM. HEAT, GLAZED PCH., el. refr. $55. 7416 Rhodes-av. Vin. 6543.

4 LARGE RMS., SUN PARL.; FRIGID.; SL. porch; gar.; I. C. $55. 1420 E. 73d-st.

FINE MOD. 4-5-6 RM. APTS.—ELEC. REF.; low rent. Agent on prem. 7956 Wabash.

BEAU. 6 LG. RMS., TILE BATH; G. E. ref., $75; I. C. 8011 Kingston. Reg. 4872.

7 MOD. R., 2D; SUN PCH.; ON LAKE; reas.; gd. tr. 4533 Oakenwald. Drex. 8542.

5 RMS. EA., IN 2 FLAT BLDG.; ALL MOD. Elec. refrig.; ex. tran. 8130 Clyde.

4 RMS., INADOR, 2 PCHS., VERY LGT., lge.; 1 blk. I. C.; gar. opt. 1526 E. 72d-pl.

7 RMS.—ALL OFF HALL; SELECT OWN dec.; all trans. Oakland 5246.

7 RM. FLAT — 4 BEDRMS., H. W. HT., new. dec., $55. 5534 S. Throop. Eng. 5048.

5 RM. APT.—NEW BLDG., G. E. REFRIG.; conc.; R. I. trans. 8823 Emerald, Tri. 4367.

TO RENT—APARTMENTS.

SOUTH.

Four, Five, Six Rooms, and Larger.

BEST FOR YOUR MONEY.
Newmann & Sachsel
KENWOOD 4543.
814-28 E. 45TH-ST.
7 rooms, 2 baths, $55-$65.
4454-58 DREXEL, 1ST AND 3D,
7 rooms, 3 baths, $100.
5135 DREXEL,
6 rooms, 2 baths, $100.
5141 DREXEL, 1ST-3D,
7 rooms, 2 baths, $125.

4 ROOMS, $45 TO $55.
Electrical Refrigeration.
Will Decorate to Suit You.
SEE MRS. HAWKINS,
5487 DREXEL.
1st Apartment.

Better Apartments
1357 MADISON PARK.
9 rms. and 2 sun parlors; 3 baths; sep. tiled shower compartment; one apt. to floor; with over 100 ft. park frontage; elevator and Frigidaire.
For appointment call our office. Open for inspection on Sunday.
MARK LEVY & BROTHER,
7 S. DEARBORN-ST. RANDOLPH 3683.

9 ROOMS—3 BATHS.
In 3 apt. det. bldg.; exceptionally lge. rms., so arranged you can enjoy the comforts of a priv. home; 12 spac. closets, priv. ft. and rear pchs.; lge. wall safe and priv. vault; ldry. with dryer; gar. if desired; nr. stores and good trans. To have 100% occupancy owner will make attractive rental to desirable tenant. Ken. 1611. 4616 Drexel-blvd.

AT RENTAL YOU CAN PAY
4720 Greenwood-av.; 6 rms., 2 baths; wood burning fireplaces; sun par., el. refg., etc.; restricted Only as to Character of applicants; arrangement of rms. same as a house; beautiful grounds; quiet surroundings. See these apts. today. Agent at bldg. Phone Kenwood 2423.

4 ROOMS,
$42.50 AND UP.
7801 CONSTANCE-AV.
Large outside rooms with inador bed, newly decorated, immediate posession; free electric refrigeration. AGENT THERE.
GLATT & PRICE. Dorchester 8800.

4 ROOMS, $40.
7420-34 COLFAX-AV.
1 block from I. C. station, close to street car, bus, and shopping district; apts. contain inador beds, showers, Frigidaires.
GLATT & PRICE.
2450 E. 79th-st. Regent 3300.

BARGAIN.
So. Shore co-op. sublease 5 rms., inclosed slp. pch., 2 colored tile baths, elec. kitchen. Most exquisite apt. in dist. 2 blks. to I. C. Gentile, adults, $105. Agt. on prem. 7550 Kingston-av., 1st or 3d, or Plaza 6900.

Attractive 4-5 Rm. Apts.
S. W. Cor. 61st-st. and Champlain.
Large rooms, mech. refrig. Reduced rent.
Restricted neighborhd.; surf., L. Apts. open.
McMENEMY, INC. DEARBORN 0100.

FINEST SO. SIDE APT.
DE LUXE 9 ROOMS.
Sun parlor, living rm., dining rm. in frnt. 6 bedrms., 3 tile baths, lge. size refrig.
4743 DREXEL-BLVD. KENWOOD 1321.

6800-02 MERRILL-AV.
5-6 rms.; canvas walls, tile baths with shower; cor. apt.; close to Jackson Park; no reasonable offer refused. Agt. on prem.

SUPERB BABY'S ROOM.
6339 Loomis-blvd., nr. Ogden Pk., 6 rms., Fr. drs., casmt. wind., tile bath, 5 clos., blt. in feat., G. E. refr.; well arrngd.; 2 cpls.; L 30 min. lp.; $65.

4 AND 5 RMS. — $50 AND $60; WONDERful value; Blackstone and 67th-pl.; all outside rms.; elec. refrig.; nr. I. C. park and lake; Janitor on prem. Ernest Cook & Co., Agents. Phone Mid. 9821 or Dor. 1061 Nights and Sunday.

6830-32 PAXTON-AV.
1st or 2d, 5 rms., in elegant bldg.; free elec. refrig.; tile bath with shower, breakfast nook; liberal concession. Agent on premises.

6848 MERRILL-AV.
6 beaut. large, light rms., 2 baths with shower; elec. refrig.; best bargain in South Shore to responsible people.

WHEN IT'S HOT YOU'LL APPREC. THESE cool balconies off your parlor. 7201-11 STEWART-AV. 5-6 rms.; G. E. refrig.; new. dec.; ½ blk. to R. I. Ham. Pk.; lowest rents. Agent at bldg.

Rents Red. Over $100 a Mo.
7 rooms, 3 baths, breakfast rm., tile kitchen, elevators, fireproof bldg. 1234 Madison Park, near 50th and Woodlawn.

6200 HARPER-AV.
5 and 6 rms., $50 to $60; near pk.; best trans. FIRST REALTY CO., 40 N. Dearborn-st. Cent. 5151.

LIGHT 5 RM. APT.—2 APT. BLDG.; KIT. cab., gas range, buffet, encl. pch., lge. yard; nr stores, schl., R. I., surf.; 26 min. to loop; $40. 1052 W. 104th-pl.

New 3 Apt. Bldg., Rent Red.
1742 E. 84th-st., 5 rms. and slp. pch.; 1½ blks. e. of Stony Isl.-av.; desir. neighborhd.

6928 OGLESBY-AV.
4 rm. apt.; in-a-dor; free refrig.; exc. loc.; nr. I. C. Hyde Park 4298 or Dorch. 6516.

TO RENT—S. E. COR. 54TH-PL. AND Harper-av.; beautiful 4 and 5 rms.; stm. ht.; refrig.; low rent. See Jan., or Robt. F. Shanklin & Co., 111 W. Washington-st.

TO RENT—848-50 E. 64TH-ST.; 6 AND 7 rms. [or 3 flats to one tenant]; stm. ht.; low rent; keys 1st flat 850, or Robt. F. Shanklin & Co., 111 W. Washington-st.

7838 PHILLIPS-AV.
6 large rms., 2 baths, elec. ref., htd. gar.; nr. I. C.; newly decorated; $90.

SOUTHWEST.

General List.

LOW RENT.
Beautiful Marquette Rd. Apts., 3½-4-5 rms., $30-$50. Some with porches and sun parlors; new elec. refrigerators; buffets, fireplaces, combination tub and showers; radio outlet; newly decorated; 24 hour service; opp. Marquette Park and golf links; the greatest bargain in Chicago. Office, 6657 S. Troy-st. Republic 8180. Office open evenings and Sunday.

REASONABLE RENTALS.
3135 W. 64TH-ST., 4 rm., newly dec.; free elec. refrig., cozy..................$42.50
2810 W. 66TH-ST., 3 rms., free elec. refrig., newly dec.; new bldg.................$37.50
KEYS AT OFFICE.
F. H. HALVORSEN CO.,
3145 W. 63D-ST. PROS. 8340.

6252 S. WHIPPLE—3-4 RM. APTS.; FRIG.; gd. trans.; new bldg.; low rents. Gro. 0700.

3-4-5 RM. APTS.—MOD.; EL. REF.; REAS. rent to right party. 6236 S. Artesian-av.

One, Two, and Three Rooms.

3 RM. APTS., $35 TO $40.
6710 S. Claremont; free elec. refrig.; newly dec., pleasant apt. Agt. on premises.

66TH-ST., W., 2407—1-2½ RMS., $30 UP; elec. refrig.; conc. appt. Republic 6121.

Four, Five, Six Rooms, and Larger.

2623-25 W. 65TH-ST.
4-5 ROOMS, $35-$42.50.
New bldg.; quiet residential neighborhood; large, light rooms; close to trans. See janitor at building.

Massive Octagon Parlors.
Beautiful cor., 2d, 5 rms.; refg.; shower; new. dec.; same in 4 rms.; others $42.50 up. Agt., 6402 Rockwell. Prospect 1872.

6250 S. MOZART—3½ RM. APTS.; FREE elec. refrig.; roll-a-way; newly dec.; shwr.; tile walls in bath, canvased walls; $40 up. Agent on premises.

5 ROOMS — VERY ATTRACTIVE, LIGHT and airy; shower; modern const.; steam ht., janitor service; $45. 4438 S. Homan-av., 2d, at Archer-av. Virginia 0539.

MOD. 5 RM. APTS.; LRG. BEDRMS. AND closets; G. E. refrig.; rent $42.50-$45 mo. Open Sun. J. Namon & Co., Grovehill 1038.

2335 W. 70TH-ST. — ATTR. 3½ RM., INador bed; G. E. refr.; $37.50. Sun. 2534.

6 LT. RMS.—HOT WATER HEAT, $50; EX trans. 6632 S. Maplewood-av.

6 ROOMS—VERY CHEAP; 2D FLOOR. [illegible] S. Fairfield-av.

5 NICE RMS., GLZD. PCH., $50; ELEC. [illegible] frig. 6122 S. Whipple-st. Hem. 2157.

6 LARGE, LIGHT RMS., NICELY DEC.; [illegible] w. ht., good trans., $40. 4550 S. Turner.

4½ LGE., LT., 2 BEDRMS., SHWR., SCHLS. stm.; all transp.; red. rent. 2709 W. 71st.

4-5-6 RMS.—UP-TO-DATE COR. BLDG., [illegible] your own price. 6358 S. Sacramento.

4 MOD. RMS.; STM. HT.; FREE EL. REF. rollaway; gd. trans.; reas. 5352 S. Albany.

NORTH.

General List.

6428 N. RICHMOND-AV.
3½ AND 4 RM. APTS., $40 UP.
Inador bed, elec. refrigeration. Will decorate. See Mr. O'Shea on premises.

500 DIVERSEY-PKWY.
1-5 rm. apts., $37.50 to $100.00; 1 block to Lincoln Park; good transportation.

534 BROMPTON-AV.
Mod. 3-4-5 rms.; elec. ref., shwrs.; cor. Pine Grove, nr. Sher.-rd. and pk.; reas. rent.

829-37 SUNNYSIDE-AV.
2 rms.; gas, elec. free; $32.50-$35. 4-5 rms.; $45 up; nr. lake; newly dec.

NEW BLDG., 3½-4-5 ROOMS—
Tile bath, canv. walls; refrig.; ex. trans. Gentiles; reas. 7078 Hilldale, corner Estes.

2, 3, AND 4 ROOM APTS.—FREE FRIGIDaire, light, gas; reas. rent. 4441 N. Damen.

(Continued on following page.)

TO RENT—APARTMENTS.

[Continued from preceding page.]

NORTH.

General List.

CENTRAL . . . . . . RENTAL . . . . . . SERVICE

69 W. Washington. Dearborn 7740.

Let Us Help You Find Your New Home as We Did for 509 Families Last Month.

. . . ROGERS PARK.

1645 Estes.

4-5 rooms; $55 up. Some really 6 rooms, 2 baths, sun parlor, with in-a-dor beds; tile baths and showers; arched doorways; refrigeration and gas FREE. 4 story fireproof building; 1 block to lake; 2 blocks to L. Best section of Rogers Park.

1103 North Shore.

Modern, well kept 4 room apartments; $55 up. G. E. refrigeration, sun parlor; excellent transportation; good neighborhood; see janitor on premises.

7409 North Damen.

Robey Manor Apartments. Well maintained building; residential neighborhood; 3½-4 rooms; $50 up. G. E. refrigeration; tile baths. See resident manager.

1615 Columbia.

Attractively arranged 2-3 room apartments. FREE gas and electrical refrigeration; rollaway beds; ivory woodwork; near lake and excellent transp.; manager at 1625 Columbia.

1000 Loyola.

3½ room apartments with 5 room efficiency; elect. refrigeration, light, gas, carpeting, and window washing service all FREE. Large rooms, in-a-dor beds; showers; also 2½ rooms; $55 up. Manager on premises.

. . . EDGEWATER.

6300 Kenmore.

Each of these 2-3-4 room apartments designed for comfort; located in the heart of the Edgewater district; electrical refrigeration; good transp. Manager on premises.

1100 Glenlake.

Attractive modern 4 rm. apartments, $47.50 up. 1 block to lake; all means of transportation; electrical refrigeration. Manager on premises.

5556 Lakewood.

Desirable 2-3 rooms, $37.50 up; well constructed building; electrical refrigeration; in-a-dor beds; quiet residential neighborhood. Manager on premises.

. . . NORTHTOWN.

6451 California.

Attractive 5 room apartments; $70. Very large rooms; kraftex walls; arched doorways; tile baths; showers. G. E. refrigeration; French windows; A truly beautiful home. Manager on premises.

. . . LINCOLN PARK.

434 Melrose.

An unusually well arranged 6 room apartment; 1 block to Sheridan-rd. and Belmont harbor; large kitchen; long gallery; completely carpeted; other desirable features; must be seen to be appreciated; excellent transportation. Manager on premises.

FOR FURTHER LISTINGS IN ALL SECTIONS OF THE CITY PLEASE CALL

DEARBORN 7740

Parker & Finney, Inc.

38 S. Dearborn-st. Randolph 3081.

TWO ROOMS.

3946 N. Lowell-av., 2d; elec. refrig.....$35

FOUR ROOMS.

534 Cornelia-av., 1st N.; elec. refrig....$60
541 Brompton-pl., 1st S.; elec. refrig....$60
609 Melrose-st., 1st; elec. ref.; slp. pch.$50
30 N. State-st., 3d; well arranged.....$40

FIVE ROOMS.

1940 Farwell-av., 2d; sun p.; elec. refri..$70
1642 Fargo-av., 3d; elec. refr., slp. pch..$55
4134 Broadway, 3d; cor.; elec. refrig.....$55
910 Airdrie-pl., 1-2; elec. refrig......$50-55
534 Cornelia-av., 1st; sun parlor; corner; elec. refrig.; wall bed..........$90

SIX ROOMS.

4660 Broadway, 3d; extremely light.......$40
4741 Kenmore-av., 2d; very light.........$65

SEVEN ROOMS.

842 N. Wabash-av., 2d; well arranged..$50

REAL APT. BARGAINS.

Free gas, free refrig., new bldgs.

4200 N. Ashland, 2-3 rms...........$40-$45
4841 N. Ashland, 3-4 rms.........$45-$52.50
1431 Carmen, 3-4 rms............$45-$52.50
2559 Montrose, 3-4 rms..........$45-$47.50

Also the following, equipped with mechanical refrigeration:

1902 Cullom, 2-3-4 rms.........$37.50-$45
3415 Marshfield, 3-4-5 rms.....$42.50-$60
1305 Lawrence, 3-4 rms..............$45-$60
6100 Winthrop, 3-4 rms........$47.50-$65
6662 Ridge, 2 rms...............$32.50-$37.50

Without mechanical refrigeration:

1145 Ainslie-st., 4 rms.........................$35

See agent or janitor on premises. Also many other choice and larger apts. at very attractive prices. Send for list or call

ARTHUR KRUGGEL & CO.,

4865 Broadway. Longbeach 5531.

JOHN J. KERN & CO.

1520 DEVON-AV. SHELDRAKE 8600.

AUTOS WAITING YOUR CALL.

1421-23-24-26 THOME-AV.—New de luxe bldgs., 4-5 rms., colored tile kitch. and bath, step-in stall shwrs., cedar closets, canvased walls, French windows, other latest features. $67.50 to $100. By all means inspect these.

6154-56 N. ST. ANTHONY-COURT AT GRANVILLE—New bldg., 5 large, spacious rms., fine sleeping porch, colored tile bath and kitchen; very beautiful; $80.

1439-41 NORTH SHORE-AV.—4 rms., very lge. and spacious; near all schools and churches; very reasonable.

6439-43 NEWGARD-AV.—Ideal 2 and 3 rooms; large, light and airy; near Devon and Loyola L; $35 to $50.

CALL FOR OUR COMPLETE LIST. OFFICE OPEN SUNDAY AND EVENINGS.

Walking Distance to Loop.

201 E. DELAWARE-PL.

1 blk. to Drake hotel; 1 blk. to lake. Free auto parking; bus at door.

3 ROOMS, $95.

4 ROOMS, $110.

5 ROOMS, 2 BATHS, $140.

COMPLETE HOTEL SERVICE. Light, gas, refrigeration free. Manager on premises. Superior 1480.

ARGYLE BEACH APTS.

901 ARGYLE.

First bldg. on south side of street facing lake and Chicago's new front yard; 3-4 rms.; very mod. apts.; bedrm. and in-a-dor; large closets; arched openings; fireplace, tile bath, free gas and refrig., elevator serv.; desirable location and bldg. Very moderate rentals. Agent on premises. Longbeach 3220.

JOHN C. BOWERS & CO.

4642 Broadway. Longbeach 8833.

5064 N. LINCOLN-ST.

Large, airy 2-3-4 room apartments; $37.50 up; plenty of closet space; convenient to schools and churches; Amundesen Junior High 2 blks. Manager on premises or call Dearborn 7740. 69 W. Washington.

Central Rental Service.

Seasonable Reduction.

3-4 rms., 3800 Wilton.............$32.50-$37.50
4-5 rms., 1008 Dakin [Sher. L]; Frig.$45-55
4-5-6 rms., 4701 Winthrop.......$45-$55-$65
4-5 rms., 901 Edgecomb; Frigidaire..$40-$45
6-7 rms., 810 Barry-av...................$40-$45
6 rms., 4103 Broadway; Frigidaire.........$65
6 rms., 852 Crescent; Frigidaire..............$65

WALLER, 700 Irving Park-blvd. L. V. 6480.

3 AND 4 ROOMS.

Light, airy and pleasant; new bldg.; G. E. refrig.; near schools and L. Reasonable rental. Agent on premises. 1344-50 Hood-av. [1 block south of Granville.]

HOGAN & FARWELL, INC., EXCL. AGTS., 664 N. Michigan-av. Whitehall 4560.

2-3-4 RMS., $35 UP

843 EDGECOMB-PL., 722 BARRY-AV. Refrig., mod. decor.; excel. trans.; built and managed by owner. See janitor or phone J. V. Erickson, Bittersweet 1603.

FINAL REDUCTIONS FOR QUICK RENTING.

3½ and 4 rooms NOW $50 and $42.50. Desirable bldg. and location; free refriger. Wilson or Lawrence "L." Sunnyside 8641.

CORNER BUILDING.

2010 Foster-av., 3-4-5 rms.; free elec. ref., shower; 1 blk. Jr. High, N.W.R.R.; $45 up. 6406 N. Hermitage, 4 rooms, newly dec.; cor. bldg.; free refrig.; $42.50. See Buelens.

2-3 LRG., LT. RMS. WITH S. P. RM. USED as bdrm.; equiv. to 3 and 4 rms.; 1 and 2 in-a-dor beds with spring mattresses; elec. ref.; gas and elec. free; decorate; $43 to $50. See manager, bsmt. 823 GALT-AV.

A REAL BARGAIN IN A 3, 4, OR 5 RM. apt., modern conveniences; elec. refrig.; good trans.; close to schools; dec. to suit. A. KOKKLENBERG, 6422 Bosworth or Rogers Park 2737.

1436-38 PENSACOLA-AV.

2, 3, and 4 rms., modern; free refrig.; fine trans.; $35 and up. Agent on premises.

2-3-4 RMS., $35 UP.

727 BRIAR-PL.

Extra inador; new bldg.; refr. Buck. 4716.

3½-4 RMS., EL. REFRIG.; EXTRA IN-A-dor; newly decorated; ½ blk. Sheridan-rd.; nr. Belmont Yacht Harbor. 3159½ Hudson-av.

1901 AINSLIE—LARGE 3 AND 4 ROOM apts. with sun parlors; light, airy; Gen. Electric refrig.; nice yard; reduced rents.

3 LGE. RMS., $40; 4 RMS., $50-$55. Elec. refrig., modern bldg. 1960 Cullom.

3 BLK. LINC. PK [2100 NORTH] CORNER bldg. 3-4 rms. $40-$50. 356 Garfield-av.

TO RENT—APARTMENTS.

NORTH.

General List.

HOGAN & FARWELL

664 N. MICHIGAN-AV.

WHITEHALL 4560.

Secure our complete list of the most desirable apartment homes for rent and for sale.

EXCLUSIVE AGENTS.

2600 LAKE VIEW-AV.

10-11 ROOMS. Wood burning fireplaces.

20 CEDAR-ST.

11-14 ROOMS DUPLEX. Studio living room; wood burning fireplace.

1366 N. DEARBORN-ST.

3-6 ROOMS.

400 DEMING-PL.

(At Lake View-av.) 3-4 ROOMS. Switchboard service.

1320 N. STATE-ST.

6-8 ROOMS. Simplex and Duplex. Wood burning fireplaces.

2440 LAKE VIEW-AV.

4-8 ROOMS. Garage on premises.

747 CASS-ST.

3 ROOM STUDIO APTS. Wood burning fireplace.

720 CASS-ST.

1-3 ROOMS.

Attractive Rentals

Representatives at Buildings.

You will enjoy the distinctive individuality of . . .

2000 LINCOLN PARK WEST

2 TO 5 RMS., $70-$200.

Overlooking Lincoln Park and Lake. All outside rooms. Uniformed doormen.

PETER F. REYNOLDS

Lincoln 3633.

1100 NORTH DEARBORN-PKWY.

NEW 20 STORY FIREPROOF BLDG. 2, 3, AND 4 ROOM APARTMENTS UNFURNISHED.

A comfortable, attractive home within walking distance of loop, Lincoln Park and the lake. "Suited to the personality and individuality of discriminating people."

TWO ROOM APARTMENTS.

Reception hall. Living room
Large dinette. In-a-dor bed.
Bath-shower. Dressing room.

EXTRA BEDROOM IN LARGE APTS.

Rentals $60 to $135

24 HOUR SWITCHBOARD SERVICE.

John T. Wheeler & Co.

1100 N. DEARBORN-PKWY. SUP. 4955.

1263 PRATT-BLVD.

DELIGHTFULLY PLANNED.

2-3-4 rm. apts.; reasonable rentals; new cor. bldg.; unusually large living rms., dinettes, bedrooms and very modern kitchens; light, gas and elec. refrig. FREE; 1 blk. west of Sheridan, 2 blks. to "L," bus at door; manager on premises.

24 HR. ELEVATOR SERVICE

BRIARGATE 0300.

STILL AVAILABLE

A FEW DESIRABLE APTS. ATTRACTIVELY PRICED.

5656-60 RIDGE.
5732-34 GLENWOOD.
2½-3½-4 rooms, in-a-dor beds, sun parlor; new elect. refrigeration..$37.50-$50
855-57 LELAND. 4 ROOMS.
Light, cheery apts.; new elec. refrig.; new management.................$45 up
5941-51 N. PAULINA. 2-3 ROOMS.
Kitnt. apts.; in-a-dor beds; mechanical refrig.; near Ridge-av............$35 up

APARTMENTS OPEN.

McMENEMY, INC. DEARBORN 0100.

8 FINE ROOMS

and solarium, 3 master bedrooms, 2 room quarters for servants, 2 baths and extra shower stall, private driveway and garage. Will make very reasonable rental to a good neighbor.

714 JUNIOR-TER.

4300 North, Just West of the Lake.

NEAR NORTH SIDE

in our studios you may cut down your expenses and still feel a certain quality and smartness in your living. We have a 2 room, a duplex, a bungalow, and an apartment that's a real home. Also a variety of furnished studio apartments.

COOK ESTATE.

161 E. Erie. Superior 2875.

TRY TO EQUAL THESE

BARGAINS

FREE GAS, REFRIG., SHOWER, TWIN IN-A-DORS.

4646 MAGNOLIA-AV.

MRS. CORNELL ON PREM. SUN. 7885.

Lincoln Park District.

2762 Hampden-ct.

Beautiful apts. of 2-3-4-5 rms.; G. E. refg.; excellent transportation. See Mrs. Massie on premises.

DEPRESSION RENTS

Lower your rent, not your standard. See our $35-$40-$45 up high grade 2½, 3½, and 4 room apts.; near lake; fine neighborhood; best trans. 1151 Grace-st. Bittersweet 9498.

DELAWARE TOWERS.

A 6 room duplex in Tower on 17th and 18th floors. Also 1 to 5 rooms. Electric ranges, floors carpeted; outside exposure; optional serv.; walk. dist. 25 E. Delaware.

3½ ROOMS, $40

1700-10 ALBION-AV.

Rent includes gas and refrig. Special apt. agent at bldg. or call Rog. Pk. 8040.

520-28 SURF-ST.

Wonderful 2, 4 and 5 Room Apts. New bldg.; tile baths; excellent transportation. Choice location. Bargain.

High Grade 3-4 Rm. Apts.

4609-19 N. PAULINA-ST.; will decorate to suit; free refrig. Agent on premises or ph. Lake View 7671.

High Class 3-4-5 Rm. Apts

5 lg. rm. lobby apt., conv. to lake, trans. At big rental reduction; Craftex walls, cedar clos., free el. refr. 1232 Jarvis-av.

822-24 BARRY-AV.

3 rms., rollaway bed; 5 rooms, very reas.; large and light; good transportation.

8 LARGE, LIGHT ROOMS—ALL OFF HALL. South exposure. Rent $90. 456 Deming-pl. See Mrs. Cotten or call Lincoln 3200. BUHMANN, 2581 N. CLARK-ST.

$35 TO $55. 2-3-4 ROOMS. Nr. park, lake, bus, surf.; 15 min. Loop. Gen. Electric refrig. 2880 N. Clark-st. BUHMANN, 2581 N. CLARK-ST.

3½-4-5 RMS. ON LAKE; EL. REF.; VAPOR heat, showers, linoleum, cab. stv.; $50. 7621 Eastlake-terrace. Franklin 0802.

TO RENT—APARTMENTS.

NORTH.

General List.

1400 LAKE SHORE DRIVE

2-3-4 Room Efficiency Apartments $65 to $100

Overlooking the lake in exclusive residential district.

Rentals include gas, light, refrigeration, and switchboard service.

Dining room, commissary, cigar stand, beauty parlor, barber shop, valet, book shop and guest rooms in building.

HOTEL SERVICE AVAILABLE.

Resident Management Whitehall 4180

7-3-5 JUNIOR TERRACE

3½-4½ Room Apts.

FURNISHED AND UNFURNISHED.

8 STORY BLDG.—4300 NORTH—JUST OFF DRIVE, PARK, LAKE; LIGHT ROOMS, NO COURTS; CRAFTEX WALLS, 1 AND 2 BEDROOMS. FREE LIGHT, GAS, AND REFRIGERATION.

Wirtz, Hubert & Little, Inc.

3152 Sheridan-rd. Well. 3000

Lincoln Park Apartments

415 FULLERTON-pkwy.

2-3-4 ROOMS, $65-$135. NEW 18 STORY BLDG. FREE GAS AND REFRIGERATION.

327-33 BELDEN-AV.

5 to 7 rooms; from $100. Opp. Belden-Stratford Hotel at Lin. Pk.

425-39 ALDINE-AV.

4-5-7 rooms, $100-$175. Opposite Yacht Harbor.

4528-30 CLARENDON-AV.

4-5-6 rooms; from $60. Opp. New Linc. Pk. and lake.

Peter F. Reynolds

LINCOLN 3633. LINCOLN 1518.

SELECT APARTMENTS

BEDFORD MANOR APTS.

5700-12 Kenmore-av., corner Hollywood. 6-7 rooms, 2-3 baths; fine appointments, beautifully decorated; $115-$175.

5411-13 WINTHROP-AV.

5-7 rooms, 2 baths, $75-$90.

Northeast Corner GLENWOOD-GRANVILLE.

3-4 rooms, free refrigeration, $45-$55.

ASHLAND AND AINSLIE.

3-4 rms., free gas and refrigeration, $45-$50. Liberal inducements to desirable tenants.

Arnold T. Linder & Co.

4707 BROADWAY. LONGBEACH 7146.

FREE MOVING

SAVE $15 PER MONTH.

FREE AUTO PARKING.

2-3 ROOMS, $35 TO $55.

Beaut. loc., facing lake. Free refrig. 844 AINSLIE-ST. SUNNYSIDE 0830.

2 TO 5 RMS., $35 TO $55.

3450 JANSSEN-AV., COR. CORNELIA. 1 blk. to bus, 2 blks. to Southport L.

1 TO 4 RMS., $30 TO $52.50.

1 Block to L and N. W. R. R. 1946 WILSON-AV. FREE REFRIG.

PATRICIAN APTS.

401-11 Fullerton-Pkwy.

Unusual 2 to 5 room apts. Free refrig., gas, electricity, window washing.

$65 UP.

17 story fireproof bldgs. Overlooking Lincoln park, lake. 24 hour elevator service. Doorman. Maid and valet service optional.

Wm. L. Wallens & Sons, Inc.,

EXCLUSIVE AGENTS.

See Mr. Robert. Ph. Mohawk 2960.

180 E. DELAWARE-PL.

OWNERSHIP MANAGEMENT.

3 TO 6 ROOMS.

Moderate rentals consistent with location. Light, gas, and refrigeration included. Maid service available. Switchboard. Jacques French restaurant in building. WHITEHALL 5100.

2441 HOLLYWOOD-AV.

1 BLOCK WEST OF WESTERN. RESIDENCE DISTR. LONGBEACH 6421.

BEAUT. 3-4 ROOM APTS.

All newly dec. outside rms., rentals reduced. Refrigeration, stm. ht.; cor. bldg.; gar. opt.; will make reasonable arrangements to interested parties. Call and see.

SEE THESE AT ONCE.

4400 N. Ashland-av.—2-3-4 lg., lgt. rms.; kit., dinette, inador dress. rm., refrig.; suitable for roomers; good trans.; $40. 2845 Abbott-court, 5-6 lge., lgt. rms.; stm. ht.; gd. trans.; $50 up. See janitor.

HOWARD & ORR CO.,

82 W. Washington-st. 1606 Montrose-av.

Extra Large 2½-3½ Rooms.

Reduced Rentals.

7516-24 N. SEELEY-AV.

Located in new Howard district. Near stores and trans. Free refrig.; shower, liv. rms., 14x24; bedrms., 14x18. Agent at bldg., or call Rogers Park 8040.

7703 SHERIDAN-RD.

RENTS RADICALLY REDUCED.

2-3-4 room apts., furnished or unfurnished. Frigidaire; newly decorated; good trans.; schools and beaches; new management. $35 up. AGENT ON PREMISES.

VERY FINE CHOICE—

Corner apts. Fine transportation. 6100-08 WINTHROP, near the lake. 3-4 rooms, refrig...............$47.50-$65

Call at premises or phone ARTHUR KRUGGEL & CO., Longb. 5531.

4531-39 N. PAULINA-ST.

Beaut. 3 and 4 rms.; bedrm., rollaway, free ref., tile bath, shwrs., canvased walls; everything best; new low rents. Worth your investigating. Agt. at bldg. Call Bit. 4042.

NEW COR. BLDG.

3½-4 rms., $45-$55; extra in-a-dor, 3 lg. closets, enamel parlors; nr. L, surf. lines. Agent, 2325 Ainslie. Sunny. 1475.

5256 GLENWOOD-AV.

2-3-4 attractive rooms in-a-dor bed, free refrig.; $40-$52.50; L and surface; desirable location. Longbeach 8833.

535 WELLINGTON-AV.

Near the drive; 3-4-5 rooms; extra large living room; free gas, refrig.; good trans.; $50-$100. Longbeach 8833.

5211 WAYNE-AV.—NEW.

lge., beau. 3½ rm. apt.; canv. walls, firepl., tile bath, shwr., chrom. fixt., rollaway; gas, refrig. includ.; reas.; quiet neigh.; Gentiles.

2½ Rms., $32.50; 3½, $37.50.

All conveniences; bedroom; in-a-dor. Near lake. 760 Brompton. Lake View 6071.

1734 THOME-AV.

[6301 N. Hermitage] N. W. R. R. transp.; 3-4 rms.; elec. ref.; modern; decorated.

4 AND 5 ROOMS — YARD AND PORCH. 715 Wellington-av. Low rent. See janitor. BUHMANN, 2581 N. CLARK-ST.

STOVE HEATED FLATS, ROSCOE TO WILSON; 2 to 5 rms., $15-$30. L. V. 6480.

3 AND 4 ROOMS—SUN PARLOR, SLPG. pch., $40 and $45. 1359 Argyle-st.

224 W. NORTH-AV.—3-4-5 RMS., STOVE ht., $15 to $25. See Fisher.

TO RENT—APARTMENTS.

NORTH.

General List.

TEN

1148 No. at State. One block to Lake Shore-dr. New 20 story bldg.; 10 minutes' walk to Loop.

WEST

Large, light, well ventilated rooms. Deep carpeted floors—soundproof, canvased walls; G. E. refrigeration.

ELM

2 TO 5 RM. APTS. (Unfurnished), $65-$165. Resident Manager. Whitehall 5121.

. . and for apartments in chicago it's BAIRD & WARNER

N. MICHIGAN-AV.

646 N. MICHIGAN-AV. SUPERIOR 1855.

2-3 Rooms.

2215 BISSELL-ST.—From $40. Modern layout; residential neighborh'd.

4 Rooms.

3638 LAKE SHORE-DR....From $85. Beautiful, unobstructed view of Lincoln park and lake. South exposure; large rms. Co-op. bldg. Agt. on prem.

4-5 Rooms.

2309 COMMONWEALTH
Large rms., elec. refrig. Agent on prem.

5-6 Rooms.

2453 ORCHARD-ST........From $85. Nr. schls., churches; park; el. refrig.
25 E. WALTON-PL..........From $85. 7 sty. bldg. 1 blk. Drake hotel.

6 Rooms.

2205 CLEVELAND-AV.....................$70
Large outside rms.; 2 blks. park.
3152 HUDSON-AV. $125
2 baths; large rooms, priv. yard.

THE Campus Tower

1033 LOYOLA-AV. AT THE LAKE.

(NOT IN RECEIVERSHIP.)

at Sharply Reduced Rentals

OFFERS CHICAGO'S FINEST UNFURNISHED SUITES OF 3 AND 4 ROOMS WITH 1 AND 2 BEDROOMS.

Including gas, light, refrigeration and carpets.

RENTALS $75 TO $120.

Hollycourt 2700. D. D. Obenshain, Mgr.

Sheridan Brompton

3520 Sheridan-rd.

6-7 Rooms. Unfurn. — 3-4-5 Rms. Unfurn. and Furn.

Ideally located in exclusive Belmont Harbor and Lincoln Park district; overlooking lake; mechanical refrigeration, circulating ice water, maid service; spacious rooms and closets. Call Bittersweet 3722.

UNUSUAL RENTAL VALUES AT THIS TIME.

THE FARCROFT

1337 Fargo-av.

Offers unusual values in 3½-4-5 room apartments.

All modern conveniences suited to this outstanding 12 story fireproof building; best part of Rogers Park. A few steps to the lake.

Central Rental Service,

69 W. WASHINGTON. DEARBORN 7740.

ROGERS PARK AND EDGEWATER.

2½ rms. on lake, conv. L and bus..$55.00
3 rms. sp. slp. pch.........................40.00
3½ rms., el. refrig., ½ blk. to lake...40.00
4 rms., sp. inador, near lake and L...42.50
4 rms. on lake; excel. tenancy.........70.00
5 rms., elec. refrig.........................50.00
5 rms., sp. slp. pch., canvas walls, gar. 75.00
6 rms., elec. refrig., dec. to suit.......57.50
6 rms., 2 baths, sp. slp. pch., nr. L...80.00

Other apts. every type, size, and price.

RENTING SYSTEM, INC.,

DEVON AND BROADWAY. ROG. PK. 9500.

3-4 ROOMS, $45-$55

4820-28 N. HERMITAGE-AV.

New bldg., large living rm., paneled dining rm., bedrm. and inador; ample closet space. Conv. to L, R. R. and surface. Agent on premises.

QUINLAN & TYSON, INC.,

ONE N. LA SALLE-ST. CENTRAL 0227.

2018-28 BURLING-ST.

NEAR CENTER-ST.

2½, 3½, and 4 rooms. New building. FREE ELECTRIC REFRIGERATION. In-a-dor beds and other modern features. LOW RENTS. Janitor on premises.

G. S. LURIE COMPANY,

188 W. Randolph-st. Franklin 0370.

3, 4, 5, 6 Rm. Apts., $35-$75.

New low rentals; elec. refrigeration.

4417 Clifton-av., 3-4 rm., dorbeds...$35-$45
806 Roscoe-st., 3-5 rms............$37.50-$55
4877 Kenmore-av., 4-5 rms..............$45-$60
5061 Kenmore-av., 4-6 rms..............$55-$75

Decorated. Move now. Open for inspection.

3-5 ROOM BARGAINS.

Close to Jarvis L and lake; tile bath and shower; attractive layout. See Lemke, 1417 Sherwin, or call

LIEPOLD & HICKS, INC.,

1569 Howard-st. Hollycourt 2300.

Granville-Winthrop

N. E. Cor.; 3 and 4 rms.; tile bath, shower, inador; blk. L and bus; attractive proposition to desirable tenant. Owner on prem.

ALL THIS FOR $40.

Tile bath—Carpeted floors—Elevator. Refrigeration—Electricity—Gas. Softly toned surroundings—Roomy for couple. Take Diversey bus. 837 Wolfram-st. Buc. 8656

1, 2, 3, 4, AND 5 ROOMS.

One of the finest bldgs. in N. Edgewater, east of "L" exp. See resident agent, N. E. cor. Winthrop and Thorndale.

One, Two, and Three Rooms.

740-750 ADDISON-ST.

2 and 3 rm. apts., attractively decorated, electric refrig.; bus, L and surface; $40-$45.

2 ROOMS AND KIT., $35 UP.

New bldg.; free refrig. and gas. 1717 North Shore-av. Ph. Rog. Pk. 6360.

$40—OUTSIDE KITCH'ETTE.

3 rm. effcy., refrig., gas free; bus, car at door, L 2 blks. 1157 Diversey-pkwy.

2 RMS.—FIREPROOF, LIGHT, AIRY, ELECTRIC refrig.; near Howard L station; low rental. Phone Rogers Park 0458.

$40, 2 ROOMS; $50, 3 ROOMS; LIBERAL concession. Frigid. ½ blk. Morse exp. L; select tenants. 6923 Wayne. Briar. 6439.

1723 MORSE-AV.—1-2-3 RMS., UNFURN. and furn., $30 up; attr. rentals; free lt., gas and refr. Agent on prem. Ph. Briargate 9454.

79 E. CEDAR-ST.—2 RM. AND KIT.; GAS, light and Frigid. incl.; within walking distance; $85. FIRST REALTY CO., Cen. 5151.

2 ROOMS AND KITCH.—LARGE DRESSING rm.; newly dec.; as low as $35 mo.; stm. heat. 5926-34 N. Paulina. Rav. 8767.

MOD 2½-3 RM. APTS. AND ENGL. BSMT. Reduced rents. 4608 N. Hermitage-av.

BARGAINS IN SMALL APARTMENTS. 4522 Greenview-av.

3 LGE. LT. RMS., HTD., SLPG. PCH.; $32.50. 1342 Early-av. Edge. 4866.

TO RENT—APARTMENTS.

NORTH.

One, Two, and Three Rooms.

535 Cornelia-av.

1½, 2, and 3 Rooms, $50 Up.

The Small Apartment . .

reaches its zenith in these 1½, 2, and 3 room arrangements especially designed for those who desire excellence in a compact, convenient apartment. The rooms are light and outside, no courts. Floors are entirely carpeted. Large dressing rooms and closets, tile baths and showers. Full sized kitchenettes, well ventilated, plenty of cabinet space. 2 and 3 room apts. have full sized bedrooms. Apartments superbly decorated to your taste.

The Superior Service . . .

includes the provision for light, gas, refrigeration, as well as window washing. Maid service if desired. All the details of a fine building including elevator service and a capable resident manager.

The Smart Location . . .

is favored by those who want to live in a distinctive luxurious building, just off the drive, overlooking the beautiful Belmont Harbor, the golf course, tennis courts, and lake.

The Amazing Value . . .

is appreciated by those who have looked for an apartment of this type in this location. 1½, 2, and 3 rooms, $50 up.

RESIDENT MANAGER OR

WIRTZ, HUBERT & LITTLE,

3152 Sheridan. Well. 3000.

1100 N. LA SALLE

NEW 16 STORY FIREPROOF BLDG. UNFURNISHED.

1 ROOM, $42 TO $52.
1¼ ROOMS, $55.
2 ROOMS, $65.

The one room apartments consist of large living rm., inador bed, kitchenette, bath with shower, ample closets. FREE LIGHT, GAS AND REFRIGERATION A. C. CURRENT FOR RADIOS. SWITCHBOARD SERVICE DAY AND NIGHT FIVE TRANSPORTATION LINES ONE BLOCK. 10 MINUTES FROM LOOP.

John T. Wheeler & Co.

1100 N. LA SALLE-ST. DIVERSEY 5320.

MARINETTE APTS.

7010 N. ASHLAND-BLVD.

IN THE HEART OF ROGERS PARK. 2 BLOCKS TO L STATION.

A beau. unfurn. apt. bldg., close to the churches, schools, shopping, and theaters.

Here you will find every modern convenience to make you comfortable and happy. Elevators; light, airy rooms; carpeted floors. EXTRA INADOR BED. Plenty of closets, modern kitchen. FREE GAS AND ELECTRIC REFRIG., tile bath, with shower; Venetian mirrors, private storage room, laundry. These beautiful apts. are arranged in 1½, 2½ and 3½ room units. Rates have been greatly reduced. Your inspection invited. MANAGED BY OWNER.

1140 N. LA SALLE

NEW 8 STORY FIREPROOF BLDG. ONE AND TWO ROOM APARTMENTS UNFURNISHED.

Free Light, Gas, and Refrigeration. In-a-Dor Bed. A. C. Current for Radios. RENTALS—ONE ROOM, $39 TO $46. WITH SEPARATE BEDROOM, $53. Day and Night Switchboard Service.

John T. Wheeler & Co.

1140 N. LA SALLE-ST. LINCOLN 5900.

2 ROOMS, $32.50 UP

2750 N. HAMPDEN-CT.

Midway between Lincoln Park and Clark-st. just south of Diversey-pkwy.

New Fireproof Bldg.

Beautiful, light, and airy apts.; canvas walls, side light, vapor heat, elec. refrig. AGENT AT BLDG., 9 A. M. TO 9 P. M.

YACHT HARBOR APARTMENTS.

SUPERIOR 1-2-3 rm. suites. EXCLUSIVE BUILDING.

422 Melrose-st., near the lake. Commissary, elevator, free refrigeration, light, gas.

LOWEST PREVAILING RATES.

Manager on premises. Phone Bit. 4106.

Overlooking Lincoln Park.

2330 Lincoln Park West

FIREPROOF BUILDING. 2 AND 3 ROOM APTS., $40 TO $65. Agent on premises. Ph. Diversey 10327.

910 Lawrence Apts.

BETWEEN SHERIDAN-RD. AND LAKE.

2½ ROOMS, $60 UP.

New 12 story fireproof bldg. Floors carpeted; gas, light and refr. free. Manager on premises. Longbeach 7823.

2 AND 3 ROOMS, $40.

and up; modern bldg.; nr. L trans.; beaut. decor.; free elec. refrig.; special kitchen cabinets, roll-a-way beds. 4434-44 N. Damen-av. See agent, Mrs. Windbell, on premises, or SCHOENLANK & KIRSCHNER, INC., 1505 Morse-av. Shel. 8820.

7410 Greenview-av.

3½ rms., living rm., bedrm., rollaway bed, dinette, kitchenette, tile bath, shower, elec. refrigeration; everything the best; $50 up. At Jarvis-av. L station. See owner today.

1-2-3 RM. COR. APTS.

$25 TO $40.

5643 Ridge-av., corner Magnolia. 1 block Bryn Mawr L sta., bus, and car; elec. refr.; 3 blks. lake; 2 inador beds in 3 rm. apts.

2 RMS., KIT., $37.50 UP

Elec. refrig., free gas; 1 blk. to L exp.

1415 FARWELL-AV.

MRS. PATTERSON, BRIARGATE 3884.

2 ROOM APTS., $30-$35.

FREE GAS. Elec. Refrig.; All Transp. Bright apts.; beautiful corner bldg. Agent on premises, 9 a. m. to 9 p. m.

2900 N. MILDRED.

3 ROOMS, $40.

and up, S. W. cor. Washtenaw and Arthur-avs.; elec. refrig., in-a-dor beds; will decor. to suit. Agent on prem. SCHOENLANK & KIRSCHNER INC., 1505 Morse-av. Shel. 8820.

1, 2, AND 3 ROOMS, $40

and up. S. W. cor. Morse and Greenview-avs.; new 7 story bldg.; free gas, light, refr. and carpet. Col. tile baths and fixtures. Office, 1505 Morse-av.

3 ROOMS—BIG VALUE.

One-half block from Sheridan-rd., nr. L bus and Broadway cars, close to everything; attract., cozy arrangement, including bedrm. 3823 ROKEBY-ST. AGENT ON PREMISES.

1433-39 BALMORAL-AV.

2½-3½ LARGE ROOMS, $40-$50.

Sun parlor, elec. refrig.; well kept bldg.; 1 block surf.; 2 blks. "L"; will decorate to suit. Agent on premises.

BIG REDUCTION

2 RM. APTS. FREE REFRIG. AND GAS EXCEPTIONAL VALUE. BEST TRANS. 5529 Kenmore. See jan. or call Ran. 6171.

Irving at Montrose Apts.

2 room apts.; good location; excellent transportation. Elec. refrig.; $35 per month. See janitor. 4350 N. IRVING-AV.

1 AND 3 ROOMS, $30 UP.

Modern unfurnished apts.; new bldg.; G. E. refrigeration. 1701-09 NORTH SHORE-AV., at Clark-st. [6600 N.]

TO RENT—620-22 ALDINE-AV.; 3 RMS.; convertible [some sun parlors]; stm. ht.; refrig.; low rent. See Jan. 552 Aldine, or Robt. F. Shanklin & Co., 111 W. Washington.

1215-27 DIVERSEY-PKWY.

MGD. 2 RM. PULLMAN KIT—NEW BLDG. Newly decorated; good service; bus, L, and surface; $35 and up; concession.

2 RMS., $50—3 RMS., $65-$70

517 Oakdale-av. Better bldg., finer equipment, larger stoves, sinks and refrig.; more attractive decorating. Agent on premises.

850 SUNNYSIDE-AV.

2-3 rms.; elec. ref.; shwrs.; ½ blk. from lake; furn. and unfurn.; low rent.

1½-2½ Rms., Bedrm., $30 Up

Elec. refrig.; tile bath; 1 blk. Addison-Linc. sta., Rav. L. 1837 Patterson, cor. Lincoln.

CLOSE IN 3 RM. AND KITCHENETTE APT. Elec. lt., stm. ht., janitor service, $45 per mo. Apt. "F," 641 N. Michigan-av. MURRAY WOLBACH, 105 S. Dearborn-st.

3 ROOMS AND SUN PAR.

G. E. refrig.; lrg. back pch.; nr. bathing bch.; reduc. rent. 1415 Sherwin. Shel. 10228.

2½ ROOMS, NICEST IN ROGERS PARK. $40 up; free elec. refr.; L and bus trans. Near lake. 1331 Estes-av. Hollycourt 2256.

2833 CAMBRIDGE—3 ROOMS, $45; G. E. ref.; 2 blks. Linc. Pk.; conv. good trans. Lake View 1591, or Monday, State 0240.

2 ROOM BASEMENT FLAT—BATH, IN-A-dor; steam heat; $27. Kaszab, 3555 N. Irving. Lake View 4999.

3 LG. LT. RMS.; STM. HT.; $35. 3 RMS., stm. ht., $30. Ex. trans. 1451 Belle Plaine.

2 ROOM APTS., $27.50 UP; NEWLY DECORATED; ex. trans. 4868 N. Rockwell.

2 RM. UNF. OR FURN., $35 UP; FREE Frigidaire, gas. 819 Bradley-pl. [3736 N.]

TO RENT—APARTMENTS.

NORTH.

Four, Five, Six Rooms, and Larger.

beauty . . . you recognize it instantly

Indescribable Beauty in apartments, yet you recognize it instantly in these finer homes.

1420 . . . . LAKE SHORE DRIVE

9 and 10 Rooms. 7 Room Maisonette. Just Completed.

3000 . . . . SHERIDAN ROAD

5, 6 and 7 Rooms. Co-operative Bldg. Restricted Tenancy.

3260--70 . . LAKE SHORE DRIVE

4, 5 and 6 Rooms. Opposite the Harbor. Garage in Building.

534 . . . . STRATFORD PLACE

6 and 7 Rooms. Overlooking Lake. Some have terraces.

3730--40 . . LAKE SHORE DRIVE

6 and 7 Rooms. At Lake and Park. Garage in Building.

Rentals. . . . from $1,200 to $6,000 a year.

Wirtz, Hubert & Little, Inc.

3152 Sheridan-rd. Wellington 3000.

4 ROOMS, $40.

Newly decorated; G. E. refrig., English base. apt.; well kept, cor. bldg. ALSO 5 RM. AND ROLLAWAY BED, $60; was $80. 1952 PATTERSON-AV., near Ravenswood "L," Addison-st. station. Graceland 2464.

NEAR LOYOLA "L."

6 r., Frig., $70. 6312 Lakewood, large light 2d apt.; concession if rented May 1. Owner on premises Sun. or phone janitor. Sheld. 0858, or rent from any broker.

6 AND 7 ROOMS

815-819 LAFAYETTE-PKWY., 4850 N. at lake; drastic reductions; garages; Frigidaire. Agent on premises. Longbeach 5048.

1106-18 PRATT-BLVD.

Spacious 4 and 5 room apts. Private beach and park; excellent transportation and location; bargain rentals.

4 LGE., LIGHT RMS., IN-A-DOR.....$47.50
5 large, light rooms.......................$55.00
Elec. refrig.; near bus, L, R. R., surface. 4407 N. Winchester. Rogers Park 7000.

1301 NORTH SHORE-AV.

4 rms., $50; 5 rms., $60; elec. refrig.; new, dec. Call Lake View 9268.

900 GRACE-ST.

4 rms., $40; 5 rms., $47.50; good trans.; elec. refrig.; concess. Call Lake View 9269.

3741 BROADWAY.

4 rooms, $50; 5 rooms, $55; good trans.; electric refrigeration. Call Lake View 9268.

4 ROOMS — TILE BATH AND SHOWER; Gen. Elec. refrig. 614-16 Oakdale-av. Low rent. See Mrs. Karr or call Lincoln 3200. BUHMANN, 2581 N. CLARK-ST.

6 Rooms, 2 Baths, Refrig.

Modern; block bus, Loyola exp., surface; near schools; reas. 6322 Magnolia. Bri. 0248.

BARGAIN—SUBLEASE.

4 attr. rms. in new bldg.; free gas and refrig. 5044 N. Lincoln-st. Sunnyside 8261.

FREE RENT TO JUNE 1.

5 light rms.; best trans.; 1 blk. to lake. Agent, 1055 Berwyn-av. Longbeach 7176.

843 WELLINGTON-AV.—MODERN 8 RM. apt.; elec. refrig., best trans., $65. See janitor, 913 Wellington or call Central 5151.

5 LG., LT. RMS.; G. E.; S. P.; SLP. PCH.; htd. gar.; low rent; conc.; high class apt. 5500 N., near Bdwy. 1429 Catalpa-av.

4-5-6-7-8 LARGE RMS.; 2-3 TILE BATHS, elec. ref.; dec. to suit; eqp. playgrd.; $75-$145. Lake View 6480. Open Sunday 1-5.

7 ROOMS, 2 BATHS; LARGE, LIGHT; ALL off hall; suitable rooming; L, bus, surf.; $55. 1132 Argyle. J. B. Waller, L. V. 6480.

1362 ASTOR-ST., COR. SCHILLER—10 LG. outside rms.; 4 master bedrms.; 2 maids' rooms; exclusive bldg. Lake View 6480.

S. W. COR. SEMINARY AND WRIGHTWOOD—Mod. 4 rm. apts., 2 bedrms.; light, airy; newly decorated; rents, $40 to $50.

HIGH GRADE 8 RS., 4 BDRMS., 3 BATHS Diversey, nr. Sheridan. Very reasonable M. R. Herman, Central 2665.

4 MOD. LGT., LGE. RMS.; SHWR.; NEWLY dec., $45-$50 mo. 4831 N. Rockwell.

6 ROOMS AND S. P.; FREE ICE AND GAR. Good transp.; $85. 1326 Winnemac-av.

FINE 4 RM. APTS., $30 UP; NEW, MOD. dec. See jan. 148 W. Huron-st.

5 RMS., ENCL. PCH.; 2D FL.; ALL MOD. conv.; $55; with gar., $60. 2436 Berteau.

2718 LUNT-AV.—5 R. APT.; FREE REFR.; porch; yard; 5 cl.; $55. Rog. Pk. 0197.

3917 ROKEBY, NR. SHERIDAN—4 RMS., $50; 5 rms., $60; elec. refr. L. V. 6480.

6 RM., STOVE HEAT APT.; NEW PLUMBING; $25. Owner, 1586 Clybourn. Moh. 2007.

1362 GREENLEAF—EXCEPTIONAL 4 RM. with sun par.; blk. L, lake. Reas. Bri. 6322.

1707 GLENLAKE—4 RMS., 2D; H. W. HT. refr., lg. pch.; gd. tran.; $42.50. Shel. 2301.

$55, MOD. 5 RMS., SLP. PCH.; FRIGID. H. w. ht.; 2d fl.; gar. 6418 N. Oakley-av.

TO RENT—APARTMENTS.

NORTH.

Four, Five, Six Rooms, and Larger.

WILLOUGHBY & CO.

77 W. WASHINGTON-ST. PHONE CENTRAL 5050.

These distinctive apartments are ideally located in the Lincoln Park district near the lake. Compare them with others and you will be thoroughly convinced that you can find no better values anywhere.

2335 COMMONWEALTH-AV.

6 ROOMS—2 BATHS.

325 FULLERTON-PKWY.

10 ROOMS—4 BATHS.
8 ROOMS—3 BATHS.

2350 LINCOLN PARK WEST

8 ROOMS—3 BATHS.

1411 N. STATE-PKWY.

8 ROOMS—3 BATHS.

3122 SHERIDAN-RD.

6 ROOMS—3 BATHS.
4 ROOMS—1 BATH.

Agents at All Buildings.

442 WELLINGTON

LARGE REDUCTION.

Best 6-8-9 room apartments; cedar closets, 4 tile baths, extra, lavatory, tile kitchen, regular woodburning fireplace; must be seen to be appreciated. See doorman for information or call Randolph 6171.

LOW RENTALS

616 Waveland-av., at Lake Shore-dr. 6 rooms; large, beautiful apartment, 2 baths; Frigidaire $140
856 Ainslie-st.; 6 large rooms, 2 baths, Frigidaire, rear porch.........$100

SEE AGENT ON PREMISES.

BURKE & LYNN,

4721 N. KEDZIE-AV. KEYSTONE 7780.

4 ROOM—RED. TO $45

1346 ESTES-AV.—7100 N. Few apts. available, 1st-2d flrs.; nr. schl., lake, beach; beau., lge., airy rms. Insp. invited. Agt. on prem. Rog. Pk. 2266.

TWO 4 RM. APTS. AVAILABLE AT $50 at 7029 Sheridan-rd., 1st-2d flrs.; close to schools, lake, beach; great value. Insp. invited. Agent on premises. Rog. Pk. 8224.

431 OAKDALE-AV.

4-5 ROOMS—1-2 BATHS.

7 Rooms, 3 Baths—De Luxe.

15 story fireproof bldg., finest equipment and service; quiet, homelike atmosphere.

Restricted. Lake View 5562.

5 ROOMS (1-2 Baths)

IMMEDIATE POSSESSION.

702-18 GORDON-TER.

[4200 NORTH, between Clarendon and lake.] Strictly modern, South exposure, Canvased walls, tile baths, free refrigeration. $100 TO $125.

5 ROOMS, $60.

Sun p., pri. pch.; imm. poss.; newly remodeled 6 apt. bldg.; new stoves, elec. fixtures and lin. in kit. 7733 N. Hermitage-av., nr. Howard L sta.

SCHOENLANK & KIRSCHNER, INC., 1505 Morse-av. Shel. 8820.

6 ROOMS, 2 BATHS, $95.

Reduced from $125; large rms.; 7 closets, tile shower stall and bath; ultra mod. in every respect. 7633 Bosworth-av., 3 blks. from lake and Howard sts. See janitor on premises or call

SCHOENLANK & KIRSCHNER, INC., 1505 Morse-av. Shel. 8820.

SHORELEIGH APTS.,

6334-44 Sheridan-rd.

Overlooking lake; 4-6 rm. de luxe apts.; 2 baths, natl. fireplace, elec. elev. serv.; very moderate rentals. Longbeach 8833.

637 ARLINGTON-PL.

6 lrg. rms.; beau., high grade 6 apt. bldg.; 7 ft. tile kit., bath, with inlaid everlasting tile fl. in kit.; breakfast rm.; screened pch.; south expos.; 2 blks. Lin. Pk; best trans. in city; $125. Lincoln 8706.

4-5 RMS., EXCEPT. REAS.

New cor. bldg. Electrolux refrig.; tile bath, shower; good trans.; will dec. to suit. MRS. WM. KOESBLER, 5656 N. Rockwell, or Rogers Park 2757.

4300 LAKE SHORE-DR.

Beautiful 4 room apt. in brand new 16-story exclusive apt. bldg. Attractive rentals to permanent tenants. See Mr. Graham. Ph. Lake View 9405.

REDUCED RENTS.

3225 BROADWAY—5 R., 545 MELROSE. 7-8 r., 951 Foster; 6 r. 5133 Sheridan; 5-6 rms., sun par., ex. lav., elec. ref.; nr. lake; reduced rents. See janitor. Long. 6955.

4 OR 6 ROOM MODERN APT.; RENT VERY reasonable; L, surface, and bus trans.; 3 blocks from lake. 1243 Rosemont-av.

STEINBACH INVEST. CO., 6202 BROADWAY. ROGERS PK. 2737.

4 SPACIOUS ROOMS, $50.

Extra bed, large closets, refrig.; near school, 1½ blks. Howard L sta. Free gas. 1715-29 Jonquil-ter. Ph. Rog. Pk. 6360.

$200 Apt. at a Sacrifice.

To the right party, 6 rms., 3 baths, sleep. porch, 2 sun parlors, beaut. grounds; nr. lake, L, schls. 1325 Greenleaf-av. Hol. 2131.

3740-50 PINE GROVE.

Beautiful 4 rm. apts.; Frigidaire, inador beds; wonderful location and transportation. BARGAIN RENTALS.

4 ROOMS, $40.

6230 N. Western-av.; bedroom and in-a-dor; free gas; real bargain. See janitor. 6146 Oakley-av., or call Longbeach 8833.

6 BEAUTIFUL RMS. REAS.

Lge. sun., new. dec.; Frigid.; glazed pch.; gar.; 1 blk. L, surf., 3 blks. lake. 6232 N. Lakewood. Rog. Pk. 3725.

6 Rs., Rog. Pk., Reduc. Rent.

Extra large, light; free refrig., garage; N. W. Ry. trans.; 1st or 2d. Rog.Pk. 2367.

720 WAVELAND-AV.

4-5 rms.; glazed rear pch.; elec. ref.; e. of Brdwy.; low rent. Dec. to suit.

CHEERFUL SIX ROOM APT., 934 LAKEside-pl., E. of Sher.-rd. Furn and unfurn.; refrig.; $65-$75. Owner on premises. Excellent transportation. Central 5245.

LIVING RM. 38 FT.

7-8 RMS., 3 baths. Open porch, sun room, view Lincoln park. Reduced rental; 15 min. loop. 2725 Pine Grove. Linc. 4250.

FEW CHOICE 4 RM. APTS. AVAILABLE IN Lake Manor Apt. Bldg., loc. at 2820 Cambridge-av., few doors off Diversey-pkwy.; exc. trans.; reas. rent. See jan. on prem.

1406 THORNDALE-AV.

6 lge., light rms.; 3 bedrms., 2 b.; mod.; nr. Senn Hi.; open for insp. Reas. Lon.4724.

4 ROOM BARGAIN.

2043 Home-av.; lge rms., sleep. pch., dorbed, shwr.; el. refr.; big yard. Nr. Howard L.

5 RS., SUBL., NR. SENN HI.; MOD. REFR. Greatly reduced. Also 6 rms., 1444-46 Elmdale. R. M. McNair, 3112Montrose, Ind.4913.

6 RMS., 2D APT., IN MODERN 2 FLAT bldg.; newly decorated; $55; excl. transp. 5436 N. Western, 2d. Longbeach 6766.

BEAUTIFUL APT. — 8 RMS., 3 BATHS, 2 sun parlors; reasonable. 633 WAVELAND-AV., near Sheridan-rd.

1432 GRANVILLE-AV.—5 ROOM MODERN apt.; h. w. ht.; G. E. refrig.; newly decor. Near schools, churches; gd. trans.; $60.

7035—GREENVIEW — 5 REGULAR SIZED rooms. Frigidaire, large closets, priv. front and rear porches; $75. Hollycourt 2256.

1330 BIRCHWOOD-AV.—OVERLKS. LAKE. Corner bldg., 4-5 rm. apts.; 2 baths; sun parlor; near L, bus. Rogers Park 0541.

639 GRACE-ST.—AT THE LAKE—5-6 RMS. $68-$80; tile bath, shower. L. V. 6480.

LINCOLN-AV., 3851 — MODERN 6 ROOMS. $30; stove heat. Lake View 6480.

6 LT., ATTR. RMS., ENCL. PCH., $50. Friz.; ex. trans. 3643 Janssen. Gra. 7939.

4-5 RMS., W. EDGEWATER; MOD.; STV ht.; brk. bldg.; reas.; gd. trans. Gra. 7236

60 E. CHICAGO-AV.—4-5-7 RMS., STM. HT. Near Michigan-av. and Loop; reasonable.

IN BEAU. ARCADIA TERRACE, 3½-4 RM. —Elec. refr. 5700 N. Campbell. Rav.5042.

6 LG., LT. RMS., EXCELLENT LOC.; ALL tr.; fur. ht.; $40. Graceland 3040. Owner.

6 RMS.—SLPG. PCH.; NR. LOYOLA STAtion. 6435 Wayne-av., Rog. Pk. 5933.

4 ROOMS—MODERN, $40. 6240 N. WESTERN-AV.

6 ROOMS—SUN PARLOR; SLEEPING PCH.; $65. 842 Leland-av.

LOW RENT—BEAU. MOD. 4 RMS.; REFR.; nr. L; conces. 5955 Winthrop. Longb. 1948.

4 ROOMS—STEAM HEAT; $34. MRS. KAMMERER. 2215 Clifton-av. Div. 3562.

6 MOD., LT. RMS.—STM. H.; 2 BATHRMS.; elec. ref.; $50; nr. Lincoln pk. Div. 1668.

3764 ROKEBY—7 LT. RMS., 4 BEDRMS.; refr.; blk. all trans.; very reas. Gra. 6779.

5 LT. RMS.—SUN PAR., FRIG., GLAZED porch; very reas.; 3d. 5838 Glenwood-av.

NR. LINCOLN PK., ATTR. 6-7-8 R. FLATS. Very reas. All lgt. rms. Ph. Diversey 1191.

TO RENT—APARTMENTS.

NORTH.

Four, Five, Six Rooms, and Larger.

• • • •

mc menemy & martin, inc.

j. ward martin, president.

wrigley bldg. north. whitehall 6880.

219 lake shore-drive

a 6 and 7 room apartment available; co-operative designed building with every comfort—view of shore line; meticulously trained service.

200 east delaware-pl.

spacious 8 room, 3 bath apartment, in small exclusive building; abundance of crossventilating, wood burning fireplace; only apartment available in building; a sublease at a sacrifice.

190 east chestnut-st.

beautiful 9 room apartments, doorman and elevator service; library; rentals surprisingly reasonable.

227-237 e. delaware

modern 7 and 9 room apartments, with 3 and 5 baths, in building of restricted tenancy; layout extremely comfortable and convenient; courteous elevator and doorman service; $225 up.

our representatives at building will show, or telephone main office.

• • • •

559-61 SURF-ST.

7-8 ROOM APTS., $150-$250

ALSO A 4 ROOM APT. AT $75. Ideal location, near Lincoln park, just off the drive. Electricity and refrigeration free; 24 hour elevator service; splendid building management. These apts. appeal to those who want the best. AGENT ON PREMISES.

McMenemy, Inc., LakeV. 0861

The Best 4 Room Apt. in Rogers Park.

Large, light, airy rooms. Not a court building.

Rent Very Reasonable.

1706 FARWELL-AV.

At Clark-st. Agent on premises.

Large and Sunny

4 AND 5 ROOM APTS.

Beautiful corner bldg. with every modern convenience; elec. refrig., tile bath, showers, steel kitchen cabinets; extra in-a-dor beds. EXCEPTIONAL LOW RENTAL.

1901-03 LUNT-AV.

FINAL REDUCTIONS.

4 BIG ROOMS, $50

FORMERLY $75. NEWLY DECORATED. Refrig., Sun Parlor, Pantry Shower.

922 SUNNYSIDE-AV.

Just e. of Sheridan-rd. Agent on prem.

4-5 ROOMS, $55-$70.

OVERLOOKING PARK. With spacious, light rooms, tile baths, showers, elec. refrig., schools. ATTRACTIVE RENTALS.

7024 N. Rockwell-st. 2566 Estes-av.

OLIVER D. COLLENDER, INC., 5648 N. Clark. Longbeach 2161.

Heart of Rogers Park.

1641-45 LUNT-AV.

4 rm. apts.; rentals reduced as low as $45; all light, outside rms.; elect. refrig. Apts. to be newly decorated. Near L, N. W. R. R., stores and school. To inspect see agent at 1643 Lunt, or Rogers Park 8040.

NO SMOKY KITCHENS.

at 1422-32 Farwell-av. They are electrically ventilated; beau. decor.; Spanish architecture; col. tile baths; lin. on kit. floors; 4 and 5 rms., $67.50 up. Janitor on prem. SCHOENLANK & KIRSCHNER, INC., 1505 Morse-av. Shel 8820.

4 ROOM APTS.

6332-34 N. Talman-av.

Some with sun parlors. Ideal residential district. Close transp., school, and stores. G. E. refrig.; $45 and $50; concession.

YOU WILL LIKE

This beautiful 5 rm. sun plr. apt., with large rooms and the most spacious closets you ever saw. It's a bargain at $55. 825 Lafayette-pkwy., near the lake. AGENT ON PREMISES.

4300 LAKE SHORE-DR.

Beautiful 5 room apt. in brand new 16 story exclusive apt. bldg. Attractive rentals to permanent tenants. See Mr. Graham. Ph. Lake View 9405.

FIVE ROOMS IN TWO FLAT BUILDING; hot water heat; heated sleeping porch; sun parlor; Gen. Elec. refrigeration; newly decorated; good transp.; price $55 a month; janitor service. 5128 N. Lincoln-st. Ravenswood 5710.

6424 GLENWOOD-AV.

Reduced rental—4-5 rm. apts. New bldg. Free refrig.; green tile baths; canvased walls; near Loyola "L" and Devon-Broadway car.

1623 LUNT-AV.

4-5 room apts.; every modern convenience; refrig., rollaway bed; excel. transp. Agent on premises. Call Sheldrake 7436.

WONDERFUL COR. APT.

4 lge. outside sun rms., 6 windows in liv. rm., 4 lge. closets; extra rollaway bed; pantry, elec. refr. 1435 Pratt-blvd.

2 MOS.' CONCESSION AND DRASTIC REduction from $70 to $45 if taken at once; 4 rm. sun parlor mod. apts.; G. E. ref.; newly dec.; 1 blk. to Rockwell or Western-av. L sta., 3 car lines. 2501 Leland-av.

I WANT TO SUBLEASE

my 5 room apt. on the lake; colored tile bath; 5 closets; large rooms, carpeted. Call Rogers Park 5739.

712-14 WELLINGTON-AV.

4 room apt.; electric refrigeration; $50 and up. Agent on prem. all day Sunday.

656 BUCKINGHAM-PL.

6 rms., $65; new decorations; electric refrigeration. Call Lake View 9268.

RESIDENTIAL 2 APT. BLDG.; SUBLEASE cheap; 5 R., 2 B.; lrg. yd. for child.; lots of shrubbery; 2 car gar.; 1½ blks. L and lake. Sheldrake 4880 after 2 daily.

725 IRVING PK.-BLVD.

1 blk. Lincoln pk.; 1st apt., 6 rms., $85; Frigidaire. See jan. or apply office of bldg.

EXTRA LGE. 5 RM. APT., HEATED SLPG. pch.; elec. refrig.; Rogers Pk.; big cut for today's renting. Kenneth C. Hawkins, 1903 Howard-st. Sheldrake 9201.

EXTRA BIG BARGAINS.

4 large, light, sunny rms., $45. Choice neighborhood; nr. park. 2724 Lunt-av.

8 ROOMS, $65.

Reduced from $90; lg., lt. rms.; pri. pch. 1502 Wilson-av. See jan. or call Pen. 1549.

4 ROOMS, $45.

Large, modern apts.; mech. refrig.; good trans. 4862 N. Ashland-av. See janitor.

703 BUENA-AV.

1st, 3d; 6 lge., lt. rms.; sun parl., 2 baths, Frig.; nr. new pk.; best tr.; reas. L.V.10043.

4 RMS.—SELL FURNITURE.

Near lake and L; real kitch. and pantry; 3 beds; sacrif. 1449 Fargo. Sheld. 6260.

829 Lakeside-pl. (4734 N.)

5-6 attrac., large, lt. rms. in 6 flat; G. E. refrig. Nr. lake. $60-$65. Edge. 1326.

4-6 RMS., 2 BATHS, SUN PAR., LG. CLOSets, yard, G. E. refrig.; dec. to suit; 1 blk. lake, L. 7000 Sheridan-rd.—1218 Lunt-av.

5 RMS., REFRIG., NR. LINC. PK., GOOD trans.; $55; tenant will show. 600 York-pl. 4th apt. Strassheim & Co., Buck. 1300.

5405 WINTHROP, 2D—GREAT BARG.; RED. 50%; 6 rms., 2 encl. pchs.; nr. lake, Edg. Beach L sta., bus, surf. Edg. 2565.

1304-6 NORTH SHORE-AV. — 5 ROOMS. Craftex walls, s. p., all rms. light. Rent reas. H. V. Sweene, R. P. 4699, R.P. 5653.

4 AND 5 LGE. ROOMS, 3230-38 N. CLARK-st. Decorated, desirable, very light; $37.50 and up. Madison Realty Co., State 8126.

6 LGE. RMS., 3 APT. BLDG.; NEW SECtion; tile bath, kitch.; extra lav.; free refr.; gar. See to apprec. Longbeach 5859.

4842 N. HOYNE-AV.—6 LRG. RMS., MOD. equip. free; elec. refrig.; steam heat; garage. Apply janitor on premises.

6559 N. TALMAN—ATTR. COR. 5 R. APT.; slp. pch.; elec. refr.; gar. Briar. 2113.

4 RMS., STM., 3607 N. IRVING-AV., COR. Addison. Rent $40. Grace. 3070.

4220 KENMORE—6 LT. ROOMS, REFRIG. steam, new, dec.; poss. now; near L.

MOD. 4 R. CO-OP., SUN PARL., $40; RENT opt. to buy. In Edgewater. Pens. 8285.

6166 WINTHROP—5-6 RS.; S. P.; MOD.; frig.; 1 bl. L, lake; low rent. R. P. 3507

6 NEW, DEC. MOD. RMS.—REFRIG.; GLAZ. pch.; conc., $60. 4371 Magnolia. Sun. 4413.

4 RMS., $50; 5 RMS., $55; REF.; COR. BLDG Nr. Lin. Pk. 605 Arlington-pl. Buc. 8030.

4 ROOMS, $40 5 ROOMS, $50. 900 Addison; refrig.; ex. trans. Buc. 8030.

829 MONTROSE—4-6 LG. OUTSIDE RMS. refrig. Big red. to $40-$60. Bit. 9708.

ROG. PK.—NEW 6 RMS., 2 BATHS, ALL mod.; ex. tran.; red. rent. 6607 Newgard.

HIGH GRADE 7 RM., 3D; REAS. RENT. M. R. Herman, 2925 Pine Grove. Cen. 2665.

GREAT BARG.—EXCLUS. 6 RM., 3 BATHS, 3 shwr., frig., lt., gas free. L. V. 9791.

5 RM., 2D; STM. HT., NEW, DEC.; GAR.; gd. trans.; $40. 2424 Belle Plaine. Jun.8191

5 OR 6 RM. FLAT, 720 CORNELIA, NR. lake. Buckingham 1723.

(Continued on following page.)

TO RENT—APARTMENTS.

[Continued from preceding page.]

NORTH.

Four, Five, Six Rooms, and Larger.

belmont harbor's outstanding value . . .
3300
LAKE SHORE DRIVE
[Formerly Sheridan-rd.]
5 to 11 room units
Facing drive and harbor.
RESIDENT MGR., BUCK. 1984.

MAKE YOUR HOME in an atmosphere of established distinction.
73
EAST ELM
Adjoining Lake Shore-dr.
5 ROOMS—2 BATHS.
Reasonable Rentals.
Hogan & Farwell, Inc.
Exclusive Agents.
664 N. MICHIGAN-AV. WHI. 4560.
REPRESENTATIVE AT BLDG.

PRUDENTIAL REALTY CO.,
2345 DEVON-AV. ROGERS PARK 2027.
4 ROOMS.
5238 N. Rockwell-st.—Free refrig., gas and light; tile bath and shower.........$55
1461 Summerdale—Lg. rms.; el. refr..$52
2345 Glenlake—Lg. rms.; elec. refr...$50
6458 N. Rockwell—Corner apt.; tile bath; elec. refrig...........$60
5 ROOMS.
6007 Glenwood—Lg. rms.; el. refrig...$50
6450 Troy-st.—Tile bath and kitch. Beaut. dec.; rollaway bed; elec. refrig..$65
2120 Arthur-av.—Corner apt.; overlooks golf club; electric refrig............$70
1463 Summerdale—Lg. rms.; el. refr..$65
6 ROOMS.
6422 Francisco—Lge. rms.; tile bath; elec. refrig.; sleep. por. and gar.........$75
6230 Washtenaw—Lg. rms.; el. refr..$70
1451 Carmen-av.—N. dec.; gar.; el. ref.$60

5 AND 6 ROOM APTS.
Lincoln Park dist.; 10 minutes from Loop; suitable for rooming purposes. Some have in-a-dor beds, tile baths, shwrs., run. water; linoleum on kitchen; elec. refrig.
RENTALS $50 TO $85.
D. F. CRILLY & CO.,
Renting Office.
1706 N. Wells-st. Lincoln 5732.

BEAUT. 3½, 4, 5, 6, 7 RMS.
Chicago's OUTSTANDING apt. project.
Hoyne Manor—6 New Bldgs.
Hoyne at Granville; last word; tile baths, tile kitch., elec. dishwash., cab. radiators, canv. walls, beau. fix., priv. playgd.; nr. pub., parochial SCHOOLS; GOOD TRANS.; CUT RENTS; free gas. Frig. BRIAR. 2306.

Overlooking Lincoln Park.
2344 Lincoln Park West
Spacious apartment, living room 17x24, library, solarium, 3 master chambers with baths, 3 servants' rooms with bath; elevator; private garage; incomparable value. State 0240 Monday.

6225 KENMORE
6 rooms, sun parlor, near Granville; canvased walls, Frigidaire, incinerator, gas dryer in large laundry, back yard, garages adjoining. Rep. on premises. Unusually attractive; must be seen to be appreciated. Moderate rental. Sheldrake 0188.

6 ROOMS—2 BATHS.
7060 Greenview, 2d-3d flrs.; large rms.; free elec. refrig.; red. rentals. Key. 3385.
5101 Kenmore, 6 rms., slp. porch, refrig.
6430 N. Francisco, 4-5 mod. r., free refr.
2010 Arthur, 6 rms., reasonable.
6442 N. Damen, 4-5 mod. rms. Shel. 1507.

OVERLOOKING LAKE.
9 ROOMS, 3 BATHS.
Most beautiful apt. on North Shore; glass solarium, electric refrig., vacuum system, garage, boathouse, private bathing beach, chauffeur's quarters. Good lease to desirable tenants; immediate possession.
4836-42 BELLE PLAINE-AV.

READY TO MOVE IN NOW.
1242 ALBION-AV.
Near Sheridan-rd. and Loyola "L" sta.; 5 large rms., sun parlor, glazed rear porch and open porch; high grade 6 apt. building. NEWLY DECORATED. ROGERS PK. 3369.

LAST OPPORTUNITY.
4 High Grade Rms., $45
Free Frigidaire, near school. All trans.
ALSO A 5 ROOM BARGAIN.
1556 JUNEWAY. MRS. WANG. HOL. 0544.

751 N. MICHIGAN-AV.
Attract. 7-8-10 rm. apts., 2 baths, includ. duplex apt. on 3d and 4th flr.; walk. dist. Loop; facing Michigan-blvd.; large, cheery rms.; $100 up. Agent on prem. Sup. 1101.

FINAL REDUCTION—
FRONT 4 ROOM APT.
Elec. refr., thru vent., screened porch. Closet, in-a-dors; 1 fare Evanston.
1730 JUNEWAY-TERR.

1417 LELAND-AV.
Five high class rooms; sun parlor, tile bath, free refrig.; newly equipped throughout; $80. Longbeach 8833.

931 ARGYLE—3D FL.; NR. BEACH; DESIRable light 7 rms., 2 baths, tiled sun parlor, large screened porch; suitable for rooming. $85. FIRST REALTY CO., 40 N. Dearborn-st. Central 5151.

1206 JARVIS, AT LAKE—NEW BLDG.; UNusual 4-5 rm. apts.; 3 cedar clos.; colored tile baths; pri. beach; exc. trans.; $60 up.
6114 KENMORE. Remod. 6 lg. rs.; el. ref.; $70; gar.; Gentiles. Rogers Park 4825.

550-60 ALDINE-AV.
Choice 4 rm. apts.
Near school, park, and lake.
Wonderful transp. Bargain rentals.

4601 BROADWAY.
4 rms., $37.50; 5 rms., $57.50; near L, bus and surface. See SUPT., APT. 25 or call HAR. 8191.

FOUR ROOMS, $45.
Here is your bargain. Lge. rms.; newly dec. Porch; firepl.; front apts. Ref. See agt. today, 4043 Southport, or call L. V. 5579.

TO RENT—1507 N. CLARK-ST.; 6 RMS. [might divide into 2 and 3 rm. kitchenettes]; stm. ht.; reasonable. See janitor, or Robt. F. Shanklin & Co., 111 W. Washington.

TO RENT—S. W. COR. CLEVELAND AND Fullerton; 5, 6 and 7 rms.; stm. ht.; modern; $40 up. See jan. or Robt. F. Shanklin & Co., 111 W. Washington-st.

TO RENT—2127 N. CLARK-ST., 2D; [2 flat] 6 rms.; greatly reduced; $25. Key 1st flat, or Robt. F. Shanklin & Co., 111 W. Washington-st.

6 LGE., LGT. RMS., 2 TILE BATHS, WOOD burning firepl., canvas walls, eqpd. playground; $95. J. B. WALLER, 700 Irving Park. Lake View 6480. Open Sunday, 1-5.

815-825 ADDISON.
4 rooms; steam heat; $37.50.
5 rooms, $52.50. Apply janitor.

THE BEST FOR THE MONEY—7 RMS., 2 baths, newly decorated; all conveniences. 348 Lakeside-pl. Longbeach 0115.

4 RMS.—REDECORATED; ELEC. REFRIG.; low rent; gd. trans. 3600 N. Oakley. Janitor or owner. 3555 N. Irving. Lake V. 4999.

3106 N. WASHTENAW-AV.—BARGAIN. 6 rms., 2d floor, 2 apt. bldg.; elec. refrig., light, airy rms.; h. w. ht. Sheldrake 0995.

4 RMS.—REDECORATED; ELEC. REFRIG.; low rent; gd. trans. 3600 N. Oakley. Janitor or owner. 3555 N. Irving. Lake V. 4999.

6308 N. ARTESIAN. 4-5 ROOMS.
Daylight, lg. rms., G. E. refrig.; very reas.; 1 blk. to theater, surf., bus, shopping.

4-5 RM. APTS.—CONV. FOR COUPLES employed; near loop, lake, park; rt. reas. Regina Bldg., N. E. corner Elm and State.

DE LUXE 5 RMS., 2 BATHS; 8TH FLR.; every room overlooking lake and park. Sublease bargain. Lincoln 8561.

MODERN 5 RM. APT., SUN PARL., GLZD. rear porch, elec. refrig.; low rental. 2012 Birchwood-av., or call Rog. Pk. 0458.

BEAU. 6 RM., 1ST APT., TILE KITCHEN and hall including garage, reas. 6228 N. Talman or phone Diversey 5169.

5514 WINTHROP-AV.
High grade 6 rm. apt., Frigidaire, shower, near lake, all transp., $75. Sunny. 4885.

1544 N. LA SALLE. 6 RS., GD. HOMES. $60-$65. 1549 N. Wells, 4 rs., frt., $35; rs., $30; 7 rs., $45. Inq. 1542 N. La Salle.

2715 GIDDINGS-ST.—4 AND 5 RM. APTS., furnace and stove heat; exceptionally desirable and very reas.

HIGH CLASS 8 RMS., 2 BATHS, 2 ENclosed pchs., 2 car htd. garage; reas. to responsible party. Sheldrake 1837.

6 STEAM HTD. RMS., $43; LGT. AND CL. Nr. park, lake. 1349 N. Wells.

6 LIGHT RMS., 2D FL., 2 FLT. BRK. BLDG., furn. ht.; rent reas. 1731 Berwyn-av.

6 RMS., 6328 MAGNOLIA. 2D FL., $50; stm. ht., nr. L, bus, surf. car; im. poss.

2043 LARRABEE-ST.—MODERN 7 ROOM flat; all conv.; rent $25 mo.

6 RMS., SLP. PCH., SUN PAR., EL. REF., gd. trans.; red. rent. 6514 Bosworth.

6 RM. FLAT, ELEC. LIGHT, ENCL. REAR porch, near Linc. Park. 2118 N. Clark.

2D FL., 5641 KENMORE-AV.—7 LGE., LT. rms., 2 baths, sun par., glzd. pch.; nr. L, I.

6 ROOMS—FURNACE HEAT; GARAGE. 1545 Addison, 2d.

8 RMS.—CORNER; LARGE YARD; STEAM ht.; $45. 856 Diversey.

6 LARGE OUTSIDE RMS., SUN PCHS., on Estes-av.; de luxe. Rogers Park 10562.

TO RENT—APARTMENTS.

NORTH.

Four, Five, Six Rooms, and Larger.

NEW RATES
in
Six, Seven, and Eight Room Apartments.
RENTALS IN HARMONY WITH TODAY'S PRICES.
One Six Room Duplex.
THE BARRY
3100 Sheridan-rd.
BUCKINGHAM 4041.

A home is the important thing.
The Marshall Field
Garden Apartments.
8 Minutes to Loop.

4 Rooms	$42 to $52 Mo.
3½ Rooms	$48 to $49 Mo.
4½ Rooms	$58 Mo.
5 Rooms	$53 to $62 Mo.
6 Rooms, 2 Baths	$63 to $75 Mo.

5 blocks to Lincoln Park.
In 1929 when the Marshall Field Garden Apartments were constructed the best architects, engineers, and interior decorators combined forces to produce apartment homes really deserving of the name "home."
A completely equipped and supervised playground is maintained for the children.
RENTING OFFICE:
411 BLACKHAWK-ST.
Open daily, 9-6; Sunday, 2-5.
1500 N., 400 W. Lincoln 2122.

Apartments of Distinction
UNRIVALED AS TO LOCATION.
3500
SHERIDAN-RD.
(Cornelia Apartments.)
6-7-8 ROOMS.
REASONABLE RENTALS.
Hogan & Farwell, Inc.
664 N. MICHIGAN-AV. WHITEHALL 4560.

433
BRIAR PLACE
An exceptional 4 room apt.; also [1] 5 room apt. with 2 baths; 3200 north at Sheridan-rd., in finest residential apartment house; overlooking lake, harbor and park.
REASONABLE RENTALS.
Resident Mgr., Buck. 1131.

4, 5 AND 7 ROOMS.
GEORGIAN COURT APTS.
Opposite Lincoln Park.
1710-34 N. La Salle-st.
New, remod.; elec. refr.; linoleum on kitch.
D. F. CRILLY & CO.,
Renting Office.
1706 N. Wells-st. Lincoln 5732.

3750 Lake Shore-drive
5-6-7-8 ROOM APTS.
Large rooms, woodburning fireplaces, concealed radiation; tile swimming pool.

665 GRACE-ST. 4-5 ROOM APTS.
1016 HOLLYWOOD-AV. 4-7 ROOM APTS.
Sun and sleeping porches; large, light, attractive rooms; overlooking lake.

6818-30 SHERIDAN-RD.—VERY DESIRAble 4 and 5 room apts., with large sunrooms, decorated to suit tenant; new light fixtures, new plumbing, electric refrigeration; very attractive and spacious rooms; moderate rentals. See janitor, or
FRANKENSTEIN & CO.,
33 N. La Salle-st. Central 5753.

6 SPACIOUS ROOMS.
Loyola dist., near Sullivan High. New 6 apt. bldg. Free refrig. and gas. Shower, ex. lav. and washrm. Heated garage if desired. Gentiles only. Low rental to perm. tenant. Wallen & Sons, 6712 N. Clark-st. R. P. 6360.

REDUCED FOR LAST TIME—
4 ROOMS—NEAR BEACH.
ELECTRIC REFRIG.; BUS, NEAR ELEV.
1317 TOUHY-AV.
MRS. HUGHES ON PREM. SHE. 0095.

4 ROOMS NOW $37.50 UP
1 blk. to Howard exp. Bus at door. In-ador, open fr. porch. Also a 5 room barg.
7604 N. ASHLAND-AV.
MRS. POWELL ON PREM. BRI. 0059.

TO RENT—N. W. COR. LAWRENCE AND N. Washtenaw, nr. Rockwell-st. Rav. "L" sta.; 4 rms.; stm. ht., modern; reduced, $40 up. See janitor, or Robt. F. Shanklin & Co., 111 W. Washington-st.

5 Rms., 2 Baths; Nr. Lake.
Beaut. lvg. rm.; real firepl., rollaway; heated gar.; reduced. 1449 Fargo. Sheld. 6260.

THE BREAKERS
at the water's edge; 1200 Sherwin; 4½ rms., S. E. exposure; $85; mo. conc. Sheld. 9745.

6 Rooms, $65—Elec. Refrig.
With sleeping porch; nr. school; all tr.; now vac. 4415 Beacon. Longbeach 3581.

1123 PRATT-BL., 7 ROOMS,
1st, 3 apt. bldg.; 2 baths; sun parlor; priv. porch; ½ blk. lake, L, bus. Rogers Pk. 3226.

5 ROOMS, $60.
Reduced from $85. Modern 6 apt. bldg. 3741 WILTON-AV., near Grace-st. L sta.

BEAUT. 6 RMS., 2 BATHS.
Lge. rms.; French doors, G. E. refrig.; rent furn. to Oct. if wanted. 739 Brompton-av.

GREAT REDUCTION.
4 rm. cor. apt.; free refr. and gas. 734 Wrightwood. Jan. will show, or call Ran. 6171

1335 WINONA—CHOICE MODERN 4 ROOM apts.; tile bath, inador beds; Frig.; near lake; low rent; good trans. Longbeach 6760.

457 FULLERTON-PKWY.
Excep. attrac.; 7 rms.; living rm., 15x30; was $175; now $125; 4-5 rms., $65-$85.

8 RM. CHOICE 2D APT., NR. LINC. PK. 518 Fullerton-pkwy.; el. refrg.; new tile baths; extra lav., pch.; reas. Keystone 0735.

1ST FLOOR, 5 RMS., HOT WATER HEAT; G. E. ref.; $50. 1430 Warner-av., near Southport-Clark. Lake View 7127.

BEAU. 5 AND 8 RM. APT. AT ATTRACT. rents; 2626-2636 Lake View-av., across from Lincoln Park. Agent on premises.

COR. 4½ RMS., 2 LARGE BEDRMS., $50. Conc., free gas; 4 clos.; 1st fl..4 rms., $40. 4801 N. Irving-av., cor. Lawrence. Lon. 3887.

4 ROOMS—LUNT-AV., $47.50; NEW BLDG. G. E. refrig.; showers; inador; 1 blk. C. & N. W. sta.; nr. surf., bus. Briargate 3362.

5 LG. RMS.; TILE BATH; ELEC. REFR.; inlaid lino.; h. w. ht.; new. dec.; incl. 1 stall in gar. $65. 2420 Albion, 1st. R.P.5178.

5834 GLENWOOD-AV., 3D—5 MODERN RS., sun parlor, slpg. porch, Frigid. Drastic reduction in rent. Edgewater 1188.

5 LT. RMS., 2D FLR.—STM. HT., GLZD. pch., el. refr.; gd. tr.; $50. 2540 Carmen.

8 ROOMS—ALL OUTSIDE; 3 TILE BATHS; canvas walls, fireplaces; equipped playgd.; $150. 4000 North. Lake View 6480.

5 LGE., LIGHT RMS.—NEW DEC.; FRIG.; $55. 903 Edgecomb. Lake View 6480.

BARG.—1134 DRUMMOND-PL.—MOD. 6 rm., 2d flat; stove ht. All lt. rms. Dec. reas.

37 E. SCHILLER, NEAR DRIVE—9 RMS., 4 baths; 6 rms., 2 baths. Lake V. 6480.

4-5 RMS., SUN PARL., $40 AND UP. 1402 Warner-av., cor. Clark [4100 N.].

807 BUCKINGHAM-PL.—6 RMS.; LGT., airy; off hall; reas. Plaza 4280, Apt. 900.

6 BEAU., LGE. RMS., 2 BATHS, NEWLY dec., $100. 6230 N. Talman, 2d. Sheld.3712.

4742-4541 MAGNOLIA — 5-6 R., SUNP., $60-65. 4753 Beacon; 4-5 r., sunp., $45-50.

BROADWAY, 3516—STEAM HT., 4 R., $40; 5 rm., $50; conc.; vacant. L. V. 6480.

6 RS., SUN P., SLP. PCH.; NR. SCHL.; GD. tr.; rt. red. 6528 Bosworth. Rog. P. 8165.

4 RMS.; FURNACE HT., $34. 3500 N. IRVing-av. [cor. Cornelia]. Well. 5412.

5 OR 6 RMS., FRIG., SLPG. PORCH, GD. trans. 5453 Wayne-av. Edg. 5851.

4 ROOMS—COR. BLDG.; ELEC. REFRIG. 3501 Greenview. See jan. or call Har. 3610.

3535 SHEFFIELD-AV.—5 RMS.; STM. HT., light, clean; nr. L, bus; $40. Lak. 2833.

NORTHWEST.

General List.

2-3-4-5 Room Apartments.
Logan Sq.; ex. trans.; refrig.; low rentals. Michael Flicht & Co., 2703 Milwaukee-av.

3-4 RMS., STEAM, LIGHT, CLEAN, COZY, mod., $37.50. Be sure to see them; fine neighborhood. 5518 W. Barry-av. Well.1376.

ATTRACTIVE 2-3-4-5-6 ROOM HEATED apts. as low as $35, with Frigidaire. A. J. Schorsch & Co., 6059 Irving Park-blvd.

2½ TO 5 RMS.—ELEC. REFRIG.: SOME with tile baths; close to schls., trans.; new bldg. $35-$60. 2737 N. Laramie. Ber. 3690.

3 AND 4 RMS., $42.50; OVERLOOKING beau. Logan-blvd. pkwy.; refrig., gas, in-a-dor; all tran. Briar. 3362 or Sta. 0240 Mon.

3-4 LGT. RMS.; FURN. OR STV. HT.; 1 OR 2 bedrms.; tile bath; reas. Belm. 0082.

2402 N. KILBOURN—3-4 LG. OUTS. RMS., refr. Big. red. to $40-$45. Spaulding 1143.

LOVE. 4-3½ RM.; CRAFT. WALLS, ARCH drs.; free refrig.; reas. 2244 N. Monticello.

3724 WRIGHTWOOD—3 RMS., 4 RMS., 2 bedrms.; new. dec.; Frigid.; [illegible] tra.; $35 up

TO RENT—APARTMENTS.

NORTHWEST.

General List.

The Most Attractive Value
4758-66
CORNELIA-AV.
2-3-4 Rooms, $32.50 Up
3 YEAR OLD MODERN BLDG. —COMFORTABLE APTS. — LARGE LIGHT CLEAN OUTSIDE ROOMS— TILE BATHS AND SHOWERS— AMPLE CLOSET SPACE—FREE GAS AND REFRIGERATION—WILL REDECORATE TO SUIT
QUIET RESIDENTIAL NEIGHBORHOOD—CHOICE TENANCY — ONE BLOCK TO ADDISON BUS OR CAR— CONVENIENT TO SHOPPING DISTRICT AND SCHOOLS.
REPRESENTATIVE ON PREMISES OR CALL WELLINGTON 3000.

CHEAP AS DIRT
3-4-5 Rooms—$35 to $50.
S.E. Cor. Foster-St. Louis-av.
This attractive modern building, recently taken over at the end of receivership term with heavy percentage of vacancy, has been restored and newly decorated and is now offered at rentals much below going rents in similar buildings.
AGENT ON PREMISES.

UNUSUAL VALUE.
2, 3, 4 and 5 Room Apts.
3342-74 N. Central-av.
New bldg.; elec. refrig.; halls newly decor. and carpeted; nr. school and park. Very good service; bus at door; $30 and up; concession.

3 Rooms, $35; 4 Rooms, $40;
5 Rooms, $45.
3076-86 Elston-av.; G. E. refr.; exc. trans., surf. lines and C. & N. W. R. R.; lge., lgt. rms.; ample closets, exc. laundry facilities. Will dec. satisfactory. See jan. on prem.

3 Rooms, $40; 4 Rooms, $45.
4934-48 LESTER-ST. AND 5517-25 EDMUNDS-ST.
G. E. refrig.; large, light rms.; exc. trans. surface lines and C. & N. W. R. R. Will decor. to satisfy. Exc. laundry facilities. See janitor on prem. or Newc. 3321.

5057-59 ROSCOE-ST.
AT LE CLAIRE.
2½-4 RM. APTS. AS LOW AS $35.
Lovely, large, light rooms; clean, quiet, residential neighborhood; close to Addison-st. bus and Belmont car line. Agent on premises will show.

KENMILL APTS.
3701-13 Kenneth-av., attractive 3 and 4 room apts. Elec. refrigeration. Free gas, steam road, bus, and surface lines. Rental ranging from $30 to $50. Agent on premises. Pensacola 5297 or Dearborn 0100.

New Bldg., Large Dinettes.
3½-4½ rms., 2 bedrooms, 4 r. bed., colored plumbing, showers, 4 closets, lge. yd. and porch; rfg.; 3½ rm. basement. Agt. 3462 N. Kedvale. Kildare 7474.

BARGAINS.
RESPONSIBLE PARTIES ONLY.
1-2-3 rm. kit. apts., $25; also 4-5 rms. ½ blk. Ravenswood terminal station. JOHNSON, 4859 N. KIMBALL-AV.

5636 N. SPAULDING—4 MOD. RMS. FREE ref., red. rent. in-a-dor. See Mr. Peterson. 3212 Sunnyside, 3½-4 rm., $37.50-$40; gas free, elec. washing machines and ref. 4409 N. Lawndale, 4 large rms., $40.

3-3½-4 ROOM MODERN
apts., Frigidaire, facing Humboldt park; all transportation, L, surface and bus; reasonable. 1530 N. Kedzie, at North-av.

4343 N. CRAWFORD-AV.
3½ r.; mod., stm. ht.; gas and elec. ref. free; $40; newly dec.

4127 BELLE PLAINE-AV.
[4100 N. and W.] 3-4-5 rms.; elec. ref.; 1 blk. N. W. R. R. sta.; dec. to suit. $45 up.

SPECIAL LOW RENTALS.
3-4 rm. apts., new bldg., in-a-dor beds, elec. ref. Agt. on prem. 3148-56 Belle Plaine-av.

4821 DIVERSEY-AV.
3½ and 4 rm. apts., incl elec. refrig.; new bldgs.; newly decor.; $45 and up; concess.

GREATLY REDUCED
New cor. bldg.; 2½, $32.50; 4, $42.50; 4½, $45. Refr. free. 2702 N. Laramie. See janitor.

3½-4 RMS., $48-$50.
Mod. textone walls, in-a-dor bed; free elec. ref.; conc. Apply Kaplan, 3347 N. Sawyer.

CHOICE APTS.—3½-4½ RMS.
$47.50-52; 2 bedrms., ina-a-dor, G. E. refr., shrs.; nr. schl.; Gentiles. 5553 N.Spaulding.

SPECIAL LOW RENTALS.
3-4 rm. apts., new bldg., In-a-Dor beds, elec. ref. Agt. on prem. 3148-56 Belle Plaine.

TO RENT—N. E. COR. W. NORTH-AV. AND Le Claire; new 3 and 4 rm. kitchenettes; oil heat, elec. refrig.; moderate rent. See Jan. or Robt. F. Shanklin & Co., 111 W. Washington.

Rents Greatly Reduced.
Attrac., mod., lge. apts., stippled walls; free refrig.; $35 up. 2551-55 N. Le Claire.

One, Two, and Three Rooms.

$35
per month up.
1-2-3 rms., elevator service, beautiful lobby; furnished and unfurnished. Free gas and refrig. Agent on premises.
Irving-Lamon
3955 N. LAMON.

2 RM. KTS., $30
FREE GAS. EXCELLENT TRANSP.
4046-60 N. KEYSTONE-AV.
COR. BELLE PLAINE. Agt. always on prem.

2053-55 N. CALIFORNIA-AV.—MOST ATtractive 2 room kitchenette apts.; In-a-dor beds; steam heat; electric light; janitor service; low rents; convenient transportation. See janitor or
FRANKENSTEIN & CO.,
33 N. La Salle-st. Central 5753.

3 ROOMS, $35.
Large living room, kit-dinette, bedrm. and rollaway bed, near schools, steam, surf., bus transp. 3754 Bernard-st., cor. Grace. Agent on premises Sunday 10-5, or Beesley, 4219 Irving Pk.-blvd. Pens. 2726.

2 ROOMS, $30 UP.
FREE GAS, elec. refrig., all transp. Bright apts. in beautiful corner building. 3265 WRIGHTWOOD-AV., AT SAWYER.

3935-43 DIVERSEY-AV.
High class 2-3 rm. apts.; reas.; free gas, refrig.; showers, rollaway beds; attrac. dec. Office of building, 3935 Diversey.

NEW BEAUTIFUL 3½ RM. FLATS, $40; with G. E. refrigeration, free gas, and radio connection. See agent on premises. 4045-55 School-st. Phone Avenue 6583.

SUBLEASES—3½ RMS., LIGHT, AIRY; 3 closets; shower; free refrigeration. Mrs. Winston, 2122 N. Kedzie. Albany 5652.

4811 N. HARDING—2-3 RMS., IN-A-DOR bed; free lt., gas, elec. refrig.; sac. rentals. Agent on prem. Kenney Bros., Monroe 0098.

3 ROOMS, STEAM HEAT, NEWLY DECOrated, $35 and up; 1 block s. of Belmont-av., nr. Central. 5534 Barry-av.

3½ ROOMS, $42.50 UP. 3724 LELAND-AV.; new, mod. bldg.; in-a-dor; shower; refrigeration; arch openings. State 0240, Monday.

3 RM. APARTMENTS—GOOD TRANS. 5106 N. Kedzie-av. $30. Heated.

3 ROOMS, COR. BLDG., 2D FL., STM., $35; gar. if des. 3556 Wrightwood. Bel. 4706.

3 LGE. SUNNY RMS., HT. W. HEAT AND h. w. furnished. Reas. 4023 W. Wellington

3 BEAUTIFUL LIGHT RMS., COR.; REDUCED RENT. 3453 SUNNYSIDE-AV.

BEAUTIFUL LIGHT, AIRY 2 ROOM APT., $32 per month. Irving 3417.

3 LG. LGT. R., HTD., REFG., $35. 4041 N. Patterson, nr. Crawford. Kil. 9437.

Four, Five, Six Rooms, and Larger.

RED. FROM $90 TO $70—CONC.; LRG., 5 rm., pch., refrig. 2043 N. Avers. Spa. 9596.

RAVEN. MAN.—7 LT. R., SUN PCH., 4531 N. Troy. 6, oct. frt., 4527 N.Troy. Ex.tran.

5 RMS., MOD.; H. W. H.; REAS. SEE TO appreciate; gd. trans. 5217 Agatite-av.

4-5 RMS., MOD., STM. HT.; COR.; BEAU. dec.; shower; very low rent. 3843 Altgeld.

5-6 MOD. RM., $40; HT. WTR. AND ST. heat; ex. trans. 3416 N. Keeler. Pen. 0626.

MOD 5 RM. FLAT, SUN PAR., SEP. HTG. plant, encl. pch., $35. 3837 N. Spaulding.

4 LIGHT RMS., REDUCED TO $35; STM. ht., cor. bldg. Independence 6729.

BEAU. 6 RM. FLAT, HTD., INCL. PCH.; new bldg.; $50. 5353 Newport, nr. Long.

1621 N. TRIPP-AV.—6 LRG., LT. RMS., H. water heated; reas. rent. Albany 0584.

5 RS.—H. W. HT., FRIG., ENC. PCH., NEWly dec.; reas. 3605 N. Drake, cor. Addison.

7 RM. FLAT—HOT WTR. HT., SEPARATE plants; modern bldg.; $50. 5104 Montana-st.

5 RM. APT., 1ST FLR.—GEN. EL. REFRIG.; janitor service. N. W. cor. 3936 Linder-av.

6 ROOM MODERN APT., LIGHT, AIRY, sun porch; h. w. ht.; rent reas. Kil. 4667.

2023 N. KEELER-AV.—4 RMS., SUN PARlor; back porch; garage; oil ht.; reas.

TO RENT—APARTMENTS.

NORTHWEST.

Four, Five, Six Rooms, and Larger.

FINEST IN PALMER SQUARE—
4 ROOM APT., $45
ABUNDANT AIR, LIGHT, 3 CLOSETS. Inlaid linol. in kit., shower, in-a-dor. Park, trans. free refrig.; also 5 rm. barg.
2114-22 N. KEDZIE-AV.
RES. AGENT ON PREM. ALB. 5652.

4814-16 BELDEN-AV.
5 RMS., STOVE HEAT, $30.
Will decorate to suit incoming tenant; large, light rooms; modern apt.; good location. For information call Dearborn 9504.

THE CHOICE OF ALBANY PARK—
4 BIG ROOMS, $40.
New elec. refrig.; beautifully decorated. 4546-64 N. CENTRAL PARK. Mrs. Wolf on premises, will show.

6 LRG. BEAU. RMS.; WELL LIGHTED; new, dec.; sun par. and rear pch.; h. w. ht.; elec. refrig.; fine trans.; nr. St. Viator's. See best bargain today. 4047 Waveland-av. Pal. 2618 or Keystone 7128.

5322 OAKDALE-AV.
4 rooms, new building, hot water heat, electric refrigeration, tile bath, reasonable rent; garage optional; good transp.

NEW BLDG., 6 BIG ROOMS, STM. HT., LT. 4 sides, sun parlor, tile bath, enc. pch., fine yard and gar.; good trans. Churches and schools. Very reas. Call at 6143 Milwaukee-av., or phone Newcastle 2685, any day, 9-5.

Best Values in the City.
4 rm. apts.; 4746-4756 N. Albany-av.; elec. refrig.; wash. mach. and drying mangles free. Agent on premises at all times.

1934 FAIRFIELD-AV.
4 rooms, inador bed. Agent on premises. Beautiful large rms. See today.

Large 4 Room Apt., $35.
Newly decorated; 1 blk. to Logan L; nr. schools. 3003 LOGAN-BLVD.

4 MODERN ROOMS, $35.
Large, airy; refrig.; stm. heat, firepl., panel dining rm.; good tran.; conces. Spa. 3886.

$40-$42.50.
4-5 rms.; refrig.; sun par.; newly decor.; cor. bldg.; 1 blk. to L. 3234 Leland-av.

4418 N. LAWNDALE-AV.
4 lge. rms.; 3d fl.; elec. ref.; dec. to suit. $45. Jan. on prem.

5½ RMS., STM., GAR., $50.
4337 Cornelia; sidebd., icing, bookcases, gas range; concession. Phone Ave. 9618.

4831-49 ADDISON-ST.—LIGHT, MOD. 4-5 rm. apts.; stm. ht.; refrig.; newly deco.; concession; low rent; bus and surf. Agent. Breitenfeld, 4831 Addison. Kildare 4460.

LOGAN SQUARE—6 RM. IN 2 FLAT; heated; newly decorated; free el. refrig. Ex. trans.; $45. 2413 N. Albany. Spauld. 5665.

NICE 4-5 RMS., STOVE AND FURNACE ht.; mod., lge. yard; Belmont Pk.; very reas. 4632-38 Barry-av. Newcastle 2967.

NEW BEAU. LGE. 4 RM. PARLOR, KITCHen; heaters, gas stove, ice box, buffet; in-a-dor bed. Pr. sl. pch. Reas. 2104 N.Keystone

6 RMS. AND SUN PARLOR; BREAKFAST nook in 2 flat; large yard; h. w. ht.; G. E. refrig. 4317 N. Keeler-av. Pensacola 1572.

6 LG. RMS.—MOD.; HOT WATER PLANT; sun parlor, bookcase, fireplace; $50; garage, $5. 1455 N. Lotus-av. Merr. 3795.

5 RMS., SLP. PCH., OIL HT., ELEC. REFR., nr. parks, 1 blk. Jeff. sta., Milw car., $55, gar. incl. 5306 Argyle. Pens. 6476.

6 LARGE MOD. LIGHT AIRY RMS. GREATly red.; garage, encl. porch, h. w. ht.; good trans.; near schools. 5149 Berenice.

LOGAN-BLVD., 2808, 3D APT.—BEAU. large modern 5 rms. and sleeping porch; Frig.; exc. trans.; nr. schools; reas. rent.

6 LG., LGT. R., NEW. DEC.; H. W. HT.; REfrig., shwr., bookcase, buffet, 3 lg. closets; gd. trans.; $65. 4848 N. Kilbourn. Kil. 7411.

6 LGE., LT. RMS., NEWLY DEC., STM. HT., glzd. pch., ideal neighbd.. 2 resident bldgs. $48 mo., incl. gar. 1626 N. Karlov, Spa.1801

3812 N. ALBANY—5 LG. R., SLP. PCH.; new bldg.; st. ht., shwr.; nr. schools; $50; 4 lg. outside r., rollaway; rea. 2816 Waveland.

2041 LAMON—4 LRG. RMS., ROLLAWAY, refrig., private pch.; nr. Cicero-Armitage-Grand cars. Ph. Vil. 8614-W or Vil. 9333.

2854 BARRY—COR. BLDG., 4 EXTRA LRG. rms.; elec. refrig.; dec. to suit; reas. See janitor or phone Central 7057.

4 RM. FLAT, HEATED, 4131 CRYSTAL-ST. Also 8 rm. house, furnace ht., 2 car gar. 1507 N. Karlov-av.; reas. Bel. 0620.

5 MOD. H. W. HTD. RMS., SLPG. PCH., yard; reduced to $47.50. 2045 N. Kenneth. Albany 9617.

MENARD, N., 6052. 1ST—ATTR. 4 RMS., cl., 2 pchs., furnace; Elston bus to Peterson, east to Menard. $30. Sun. 6328.

3237 MAJOR-AV.—4 BEAUT. RMS., FREE elec. refrig., rollaway bed, tile bath, canvased walls. Ph. Pen. 3458.

BEAUTIFUL 6 RM. APT., SUN PCH.; SLP. pch.; G. E. refrig.; steam ht.; good trans.; $55. 3054 Wilson-av. Call Keystone 4330.

4 AND 5 RMS.—H. W. H.; EXC. LOC. AND trans.; ½ blk. to bus, 1 blk. to L and 2 car lines. Inquire 2638 N. Sawyer, 1st rear.

NORWOOD PARK—5 RS., S. P., 1ST; BEAU. gard., natural fireplace, elec. ref., gar., $65. 5832 N. Harlem-av. Newcastle 2789.

5 LGE. SUN. RMS.; TILE BATH, SHOWER, Clothes chute; slp. pch.; h. w. ht.; 2 flat bldg.; $45. 1215 N. Mayfield-av. Mans. 3986.

6 LRG. RMS., STM. HT., NEW. DEC.; FRT. pch.; encl. back pch.; nr. school; gd. trans. $50. 5252 Hutchinson. Kildare 6897.

6 RMS.—MODERN, SLP. PCH., FIREPLACE, steam heat, $45. 4917 Cullom-av.

5 RMS., MOD., STM. HEAT, ELEC. REFRIG.; $45. 5511 Diversey-av., 3d Apt. West 0806.

5 R. MOD. FLAT, LARGE LGT. RMS., H. w. ht.; $45. 2424 N. Tripp-av. Ave. 8731.

4 RM., MOD.; REFRG.; STM. HEAT; EXC. trans.; $38. 4903 Cullom-av. Jun. 6667.

4 RMS., STM., 4156 SPAULDING-AV., COR. Berteau. Rt. $40. Gra. 3070.

$20—4 RM. APTS.; BATH; NEW. DEC. 1022-24 N. Western. Inq. 2d side entrance.

6 RMS.—25% RED. RT.; LGT., AIRY; NEW. dec.; stm. ht.; Kel. ref. 3750 Bernard-st.

5 RMS., HEATED; SLEEPING PORCH; H. W. ht.; reas. 4727 N. Keystone. Pal. 6131.

5 R. FURN. H.; FIREPL., NR. SCH. TRAN. Concess. $35. 4033 Marmora-av. Kil.2729.

5 RMS., FURN. HT., VERY LGHT., ENCL. pch., newly dec. 4207 N. Spaulding.

5 MOD. RMS., HOT WATER HT.; REAS. 1536 N. Lorel-av., 1st. Merrimac 7379.

5 LG., LT. RMS.; STOVE HT.; GL. PCH.; very reas. 3051 Waveland, corner Albany.

1435 LARAMIE—4 R., REFRIG.; 1 BLK. park and school. Vill. 9333 or 5614-W.

LGT., MOD. 4 RMS.; NR. KIMBALL L; free ref., $35-$40. 3305 Ainslie. Gentiles.

MOD. 5 BEAU. RMS.—SLP. PCH.; GD. TR.; very reas. 1653 N. Central. Ave. 3965.

5 RM. APT.—LT., GLAZED PORCH, YARD; h. w. ht.; blk. all tr. 4704 N. Spaulding.

4 RM. STM. HTD. APT., $36. 4805 PARKer-av., corner Cicero. Near Diversey.

MOD. 4 RMS., H. W. HT., 1 BEDRM., LGE. pch., $34; good trans. 4505 Montana-st.

MOD. 4 RMS., REFR., COR., 2300 W.; WAS $60, now $35 if 2 mos.pd.adv. Wab.2684.

6 RM. MOD. FLAT; NR. FOREST PRESRV. 5009 Catalpa-av. Phone Palisade 3913.

5 RM. MOD., FURN. H., WITH PRIV. GAR. $38.50; without, $35. 4739 N. Sawyer-av.

6 RMS., FUR. HT.; GOOD TRANS.; VERY reas. 1839 N. Washtenaw. Humb. 8078.

LOGAN SQ.; MODERN 4-5 LRG. LT. RMS. Furnace; stove ht.; reas. 2700 N. Troy.

4 LG. RMS.—BATH; STV. HT.; GLAZ. POR. Adults; $23. 1934 N. Wood, nr. Cortland

5 RMS., MOD. COR. BLDG.; FRIGID.; GAR. At sacrifice rental. 5659 Windsor-av.

9 RMS., VERY REAS. RENT; H. W. HT., incl. pch. 2121 W. Pierce-av. Humb. 7007.

6 RMS., H. W. HT.; ELEC. REFRIG.; ALL trans.; reas. 3632 Cornelia. Indep. 0406.

MODERN 6 RM. APT. WITH GARAGE; $60. All transp. Newcastle 3422.

5 LARGE, LIGHT RMS., REAS.; NEAR Belmont and Milwaukee. 3119 Davlin-court.

5 LARGE RMS., SUN PARLOR, GARAGE; very reasonable. 4451 N. Albany-av.

6 LIGHT ROOMS, STOVE HEAT, $35. 384 Wrightwood-av. Albany 2565.

4035 ARGYLE—4 RM. APTS., SLP. PCH.; Frig.; fac. forest pres. Reas. Palis. 9532.

2 5 RM. FLATS, $30-$33, WITH H. W.; NR. H. schl. 2840 N. Mulligan. Merr. 8867.

5 RMS., MODERN, SLEEPING PORCH; H. w. ht.; 1st; $40. 1712 N. Central-av.

4 LGE. LT. RMS.—BATH STV. HT.; GAR. $30. 2237 Coyne-st. Brunswick 2197.

4 RMS., INCL. PCH.; H. W. HT.; FREE gas; 2 fam. res.; $40. 3436 N. Tripp-av.

$37.50 CONC., 4 RMS.; STM., EL. REFR.; nr. school. 4219 N. Lockwood. Ave. 0701.

6 LG., LT. RMS.; H. W. HT.; ENCL. PCH.; $50, incl. gar. 1617 N. Karlov. Sheld.7397.

MOD. 4 RM. APT.—COR.; STM. HT.; EXC. tran., very cheap. 3701 Berteau. Jun. 6155.

5 RM. APT.; HEATED; UNFURN., $47; furn., $52. 5377 N. Magnet-av. Pen. 5302.

NEW 4 R. APT.; STM. HT.; LG. LIGHT rms., $40. 3451 N. Kedvale-av. Pal. 8146.

DES. 4 RM. APT.—ELEC. REFRIG.; ONE English bsmt.; rent reas. 3040 Diversey.

MOD. 4 RM. FLAT; 2 BEDROOMS; STOVE heat; $20. 2050 N. Western. Arm. 8277.

5 LIGHT RMS.—INCL. PCH., TILE BATH. Frig.; red. to $50. 3102 N. Francisco-av.

LGE., UNUSUAL 5 RMS.—DES. LOC., FACing pk.; $90. 4445 Wrightwood. Alb. 7504.

6 ROOMS—FURNACE HEAT, NEWLY DECorated; reasonable. Ph. Kildare 8408.

6 RMS.—HEATED, NEWLY DECORATED; reasonable. Kildare 8408.

6 RMS.—MOD.; H. W. HT., NEW. DEC.; very reas.; nr. schl., gd. tr. 4828 Altgeld-st.

MODERN 5 RM. APARTMENT AND GArage. 5940 Cortland-st. $35.

5 MODERN LGT. RMS., LGE. PORCH; STM. ht.; refrig. $45. 4917 N. Crawford.

4408 N. LONG-AV., 3D—4 LGT. RMS.; STM. ht.; new. dec.; $35. Euclid 959.

MOD. 5 RMS., ELEC. REF., ST. HT., GAR., $50; steam, surf. trans. Pen. 8043.

5 RMS., GLAZ. PCH.; GD. TRANS.; NEW. dec.; $35. 4745 N. Kedvale. Avenue 8547.

MOD. 5 RM., H. W. HT., 3124 DAVLIN-CT., nr. Milwaukee-Belmont-avs. Pen. 2487.

5 LARGE LGT. RMS., SLPG. PCH., H. W. ht. furn.; garage; reas. 2920 N. Harding.

4 RM. FLAT, NEW GAS RANGE, NEW elec. refrig., $40. 4219 Dickens.

LOGAN SQ., 2541 N. SPAULDING—4 RMS., stove ht.; $17.50 to $20. Cent. 5151.

4 RMS., STM. HT., 4 CLOS. NEW BLDG.; nr. schls., gd. tran.; cheap [illegible] 5022 Grace.

TO RENT—APARTMENTS.

NORTHWEST.

Four, Five, Six Rooms, and Larger.

4 ROOMS, $37.50.
7737 EASTLAKE-TERR. NEAR ROGERS. Near N. W. R. R. sta. Good sized rooms. See janitor on prem. or Agent Cannolle in 4836 entrance.
SCHOENLANK & KIRSCHNER, Inc.,
1505 Morse-av. Shel. 8820.

4-5 ROOM APTS.
3315 DIVERSEY-AV. [COR. SPAULDING]. Modern, newly decorated. G. E. refrig., in-a-dor beds; low rentals. Agent on premises. Belmont 2951.

MOD. 5 RM. FUR. HT.; LT. 4 SIDES, SUN parlor, tile bath, rear porch, fine yard; good trans.; churches and schools. Very reasonable. Call at
6143 MILWAUKEE-AV.

BEAUTIFUL 5½ ROOMS.
Large apt., very modern, light and cheerful; electric refrig.; new bldg.; $65. 4714 Byron-st. Longbeach 8833.

LOOK!
5 rms., $42.50; mod. bldg.; elec. refrig. free; dec. to suit. 4927-33 N. Kedzie. Agt. on premises or call State 1920.

4 RMS., $40—5 RMS., $50.
Good location, elec. refr.; near steam and surf. trans.; good shopping district. BEESLEY, 4219 Irving Pk.-blvd. Pens. 2726.

4 RMS., $38—5 RMS., $47.50.
G. E. refrig.; modern cor. bldg.; nr. schls., churches. Imm. poss. Will dec. Jan. on prem. 3301 N. RIDGEWAY.

TO RENT—5548 N. MANSFIELD, 2D; 5 rms. [2 flat]; new. dec.; reasonable. Key 1st flat, or Robt. F. Shanklin & Co., 111 W. Washington-st.

2710 N. Kedzie, cor. Emmett
4-6 rm. apts., stm. ht., light, new. dec.; $38 up; 4 rms., unhtd.; reas. Keystone 5019.

5458 BYRON-ST.—4 R., IMM. POSS. FRIG. Low rentals. See jan. or Aus. 8017.

WEST.

General List.

Parker & Finney, Inc.
38 S. Dearborn-st. Randolph 3081.
3327 W. Madison-st. Kedzie 0215.

TWO ROOMS AND KITCHENETTE.
3434 Franklin-blvd., 2d; elec. refrig..$42.50
FOUR ROOMS.
49 N. Kedzie-av., 1st...........$40
3438 Franklin-blvd., 2d; elec. refrig..$52.50
3209 Lexington-st., 1st...........$35
2017-19 N. Leavitt, 2d...........$37.50-$40
3833 W. Division-st., 2d; cor.; el. refr...$45
FIVE ROOMS.
3203 Warren-av., 1st...........$50
3343 Maypole-av., 2d...........$40
202 S. Laflin-st., 1st...........$40
736 S. Kedzie-av., 1st...........$40
424 S. Homan-av., 3d...........$45
1510 W. Madison-st., 2d...........$47.50
2101 W. Adams-st., 2d, corner...........$35
2021 N. Leavitt-st., 1st; corner...........$47.50
30 S. Kedzie-av., 1st; well arranged....$45
26 S. Kedzie-av., 2d; very light.........$50
3200 W. Monroe-st., 1st; corner.........$50
SIX ROOMS.
210 S. Laflin-st., 2d...........$40
3157 Washington-blvd., 3d; well arrgd....$60
SEVEN ROOMS.
217 S. Central Pk.-blvd., 1st; el. refr..$100
229 S. Central Pk.-blvd., 3d; el. r.; cor.$115
EIGHT ROOMS.
2001 N. California-av., 2d; corn. apt....$50
2003 N. California-av., 2d; newly dec...$45
2852 Washington-blvd., 2d; very light....$60

2-3-4 RMS., $35-$45
3550-54 FRANKLIN-BLVD.
Large, light apts., newly decorated; bedrm. and rollaway; free gas and elec. ref.; convenient to park and all trans.; also furnished apts. Agent on premises.
QUINLAN & TYSON, Inc.
One N. La Salle-st. Central 0227.

3439-47 W. Madison-st.
OPP. GARFIELD PARK.
Beautiful 4 rm. apt. with in-a-dor bed, lg., light rms.; newly dec., elec. ref., $45.
2 rm. apts. with in-a-dor beds, furn. or unfurn., $35-$45. Agent on prem., or call
DRAPER & KRAMER, INC.,
35 N. Dearborn. State 0094.

ALL RENTALS REDUCED
2-3-4-5 ROOM APTS.
FREE FRIGIDAIRE.
Bus, 1 blk. to L, close to C. & N. W.
301-313 N. AUSTIN-BLVD.
MRS. LUDKA, RES. MGR. MANS. 1376.

4732 WASHINGTON-BLVD.
2½ r., $32.50; 4 r., $45; elec. ref.; dec. to suit. See janitor.

$40 UP.
3-4-5 room heated apts., elec. refrig.
Overlooking Humboldt Park
S. E. COR. SACRAMENTO-BLVD.-AUGUSTA.
See Agent at building or
DIFFENDERFFER & SONS, Agents.
3157 W. Harrison-st. Kedzie 1693.

Marshall-blvd. and 19th-st.
2 to 5 rms., $25 to $55; mod. apts., newly constructed; all outside rms., air, sunshine, facing most beaut. sect. Douglas Pk.; ideal transp. 3001 W. 19th-st. Rock. 2214.

4650-60 W. Jackson-blvd.
3¼-4 rm. apts., ultra modern; elec. refr. free. Open for inspection. Agent on premises or call State 1920.

AUSTIN-MADISON BLDG.
ELEC., GAS, ELEC. REFRIG. FREE.
New 2-3-4 rm. kit.-din. apts.; all light, airy; best trans.; very reas. 11 S. Austin.

ALGONQUIN APTS.
Avoid June bride rush; 1, 2, 3, and 4 rm. apts., $30 up; finest tenancy; homelike, cozy, mod. 3637 W. 22d-st., cor. Millard.

3457-63 W. MONROE.
Beautiful 3 and 4 room apts.; 1 block to park and transp.; in-a-dor beds; Frigidaire.
BARGAIN RENTALS.

Priced for Your 1932 Purse.
2-3-4 RM. APTS. MGR. ON PREM.
3515 FRANKLIN-BLVD.

TO RENT—N. E. COR. WEST END AND CIcero; 1 to 5 rms., kitch.; stm. ht., refrig.; low rent. See Jan. or Robt. F. Shanklin & Co., 111 W. Washington-st.

MAYPOLE APTS.— $35-$45.
2 and 3 rm. kit., dinette apts., also 4 rms. Bargain day from now to May 1.
169 N. LECLAIRE [5100 WEST].

N. E. Cor. Lexington-Karlov.
3½-4-5 rm. apts.; elec. refrig.; rent reas. Agent on premises or call State 1920.

3 RMS.—FREE GAS, ELEC. REFRIG.$37.50
4 rms., new floors; redec....$35 to $42.50
5 outside rms., corner $45.00
Conv. to pk., L; G. E. refrig. 3500 Carroll.

$15 MO., 3 RMS., BATH, NEWLY DEC. $25 mo., 6 rms., baths, lge. porch. 2426 Van Buren, owner, 10 to 2 p. m.

3 AND 4 RMS., STM. HT., HOT WATER; near park; reas. 3334-38 W. Madison. Phone Nevada 9408. Agent on premises.

1821 S. CALIFORNIA—MODERN 3 RMS., $23; 4 rms., $33; opposite park. Rep.2383.

144 N. KEDZIE—3-4 RMS., STM., REFR.; couples only. $28-$37.50. Ring 1st bell.

FOR MOD. 2-3-4-5-6 RM. APTS., MECH. refrigeration; good trans. Call Monroe 2120.

4808-10 W. CONGRESS-ST., $37.50. Modern, steam ht. Key at 523 So. Cicero.

5018 WEST END-AV.—3-4-5 RMS.; NEW bldg.; refrig. free; beaut. dec.; reas.

3 AND 4 RM. FLAT; STM. HT. W. TUMAN, 2159 W. Chicago-av.

One, Two, and Three Rooms.

338 N. PINE-AV.
3½ room apts.; very reas. priced; roomy, light, cheerful, 3 closets; free refrig.; 1 blk. to L, surface, steam transp.; near schools. American neighborhood. Agent on premises. Austin 1402.

$35 UP.
1½-2-3 rms., dinette and kitch; heated apts.; rollaway beds; overlkg. Garfield Pk. N. W. COR. JACKSON-HAMLIN.
Free gas and light and elec. refrigeration. See agent on premises daily and Sunday.

2 RM. APTS.—FULL KITCHEN, LARGE rms., elec. refr. Mr. Berman, 181 N. Cicero or janitor.

4842 W. MADISON—2 RM. KIT. APTS., IN up-to-date bldg.; $30 up. Mans. 6185.

4821 ADAMS—DESIRABLE 2 RM. KIT. $30 up; 2½ r., $37.50; el. refrig., gas free.

2 ROOM APT.—NEW BLDG.; FRIGIDAIRE; all latest improvements. 1151 S. Mason.

3104 CONGRESS, 2D FRT.—3 RM., PRIV. bath, gas, elec., stove ht.; $18; also 4 r.

Four, Five, Six Rooms, and Larger.

3939 POLK—6 RM. APT.; NEW. DEC.; H. w. ht.; frig.; $55; also 4 r. bsmt. apt., $24.

6 LGE., LT. RMS.; BEST TRANSP.; LGE. yard; garage. 4736 Fulton, 2d. Mans. 7800.

4 RM. APT., STM. HEAT, REAS. CALL AT 1145 N. Le Claire-av., 3d fl., Austin.

2 8-RM. APT., 2D, 3D FL. OR 23 RM., ST. heat; reas. 1333 W. Jackson-blvd.

4-5 RM. MOD. APTS.—LARGE, LT., STEAM heat, elec. refr.; reduced. 4501 Wilcox-st.

3848 GLADYS—4 RMS.; STM. HT.; SHWR.; new. dec.; $39. Gentiles; ½ blk. Gar. pk.

6 RM. FLAT; FRIGIDAIRE; NEW BLDG.; BARGAIN. 638 N. ST. LOUIS.

642 MONTICELLO-AV., 1ST—5 RMS., BTH., gas, elec.; $25; 1 mo. conces. Call Sun.

4-5 NEW, ULTRA MOD.; NO BETTER value in all Chgo.; red. 224 N. Pine-av.

BEAU. 7 R. APT., OFF HALL, 4 BEDRMS.; furn. ht.; rent red. ½. 2913 W.Adams, 2d.

6 RM. HTD. APT.; CLEAN THRUOUT; EXcell. tr.; $50; gar. opt. 4302 Wilcox, 1st.

2852 WASHINGTON-BLVD.—7 RM. APT.; steam ht.; double plumbing; $50.

6 LGE. RMS., 3 BDRMS., STM. HT., FRIG., priv. pch. 728 N. Pine-av. Col. 2774.

6 ROOM FLAT; H. W. HT.; ENCLOSED rear pch.; rent reas. 4139 Adams.

VAN BUREN-ST., 1421-23—4 MOD. RMS.; stove ht.; $10. Mr. Liss. Arm. 4700.

1 MO. FREE—PAY FOR MOVING; 6 RM., mod., stm., $45. 3017 Arthington.Ked.9236

TO RENT—APARTMENTS.

WEST.

Four, Five, Six Rooms, and Larger.

DEPRESSION RENTALS
149-151½ N. CENTRAL-AV., ultra modern 4 rm. apts., canvas walls, showers, free refrig., model apt. now showing; cheapest rents in Austin. Resident manager on prem.

1446-48 and 1430-32 S. KENNETH-AV., 4 room apts., mod., inador beds, showers, some 2 bedrm. apts. with dinettes; newly decorated; $40 and concession. Janitor on premises.

3625 DOUGLAS-BLVD., 4 and 5 rm. apts., wond. trans., shopping. Janitor on premises.

1426 S. HAMLIN-AV., 5 rms., Eng. base.; 4 rms., 1st fl.; mod., showers, with or without refrig. Jan. at 1411 S. Millard-av.

3401 DOUGLAS-BLVD., 5 rms., well located. Janitor on premises.

3845 W. 13TH-ST., 4 rms., $30; will decorate. Janitor at 1303 S. Springfield-av.

4303 W. HARRISON-ST. Beautiful 5 rm. apt. Mr. Sussman on premises.

For further information call
S. D. ADLER. AUSTIN 5260.

West End—Lotus
SOUTHWEST CORNER.
REDUCED RENTALS.
Beautiful 4 room apt.; G. E. refr., in-a-dor bed; large, light rooms; excellent transportation; $52.50 up. Agent on premises.
DRAPER & KRAMER, INC.,
35 N. Dearborn. State 0094.

522 N. LAWLER-AV.
5 AND 6 ROOMS, $45-$50.
Reasonable Rents
WILL DECORATE TO SUIT TENANT.
Inquire 3d floor apt. or
Phone Dearborn 9504.

FOR RENT,
4 ROOMS.
Living room, bedroom, dining room, kitchen, bath; gas and light FREE; near Garfield Park; best transp.; low rentals.
3427 JACKSON-BLVD.
See Mr. G. F. Hutchinson.

$40.00.
4-5-6 room heated apts., elec. refrig.
S. W. COR. LEXINGTON-ST.-HOMAN-AV.
See Mrs. L. Godar at bldg., or
DIFFENDERFFER & SONS, Agents.
3157 W. Harrison-st. Kedzie 1693.

5500 CONGRESS-ST., 5 RMS., CORNER apts., 2d; elec. refrig.; $64-$61.50. Modern, well kept; near L and Columbus Park.
4401 West End-av., 5 rm., cor., sun par., elec. refrig.; $65; also 4 rooms [bedrms.] 1st and 2d; scr. frt. pch.; elec. ref.; $50.
4350 Madison, 4 rms., 2 bedrms., 3d; Frigid. 11 N. Kostner-av., 4 rms., 2d.
Connery & Sons, 4236 Madison. Ked. 5051.

4-5 ROOMS, $30-$37.50.
3531-45 FIFTH-AV.
Newly dec.; steam ht.; elec. light; h. w. Conv. to all trans. Agent on premises.
QUINLAN & TYSON, INC.,
One N. La Salle-st. Central 0227.

4439 JACKSON-BLVD.
4 RMS., $45. 5 RMS., $60.
G. E. refrig., showers, lge., light rms.; new bldg.; janitor on prem. Ph. And. 4430.

3101 FRANKLIN-BLVD.
4 rms., $40-$45; 5 rms., $55-$60; G. E. refrig.; must be seen to be appreciated. Agent on premises or call State 1920.

4 Rms., Reduced to $43.50.
Gas and elec. refrig. free; in-a-dor beds; dec. to suit; best transp. and shopping dist. on W. Side. Agent on prem. 220 N. Karlov.

STOVE HEATED—$20-$25.
4 and 5 room apartments; nr. good transp. See Mr. Sweet, 4650 W. Austin-av.

5910 W. Adams—Opp. Park.
6 rms., canv. walls, rad. covers; 2 baths, tile shwr.; Frig., incin., htd. gar.; imm. poss.

4 RMS.; LARGE, WELL PLANNED APT. Mod.; stm. ht.; ONLY $45; also 5 rms. at $52.50. Inspect today. 5351 Chicago-av. or phone Mr. Shodin. Mansfield 3850.

3700 W. POLK-ST.
4 rms. reduced to $42.50; G. E. refrig.; near school and park. Agent on premises.

4620 JACKSON-BLVD.
5 lge. rms.; stm. ht., elec. ref., garage if des.; decorate to suit. See Mrs. Crowley.

3649 5TH-AV.—IDEAL FLAT; FAC. GARF. pk.; beaut. view; 5 rms.; all mod. conv.; 2 priv. pchs.; n. and s. shr. bath; Frig.; stm. ht.; a rl. home; low rt.; L, bus, surf. 1 blk.

$25-$30; LGT. 4-5 RMS.; GD. BLDG.; LOC. nothing equal to it for that money. 1909 Adams, 1447 S. Sawyer. West 0279.

6 ROOM APT.; HOT WATER HEAT, SEPArate furnace; god transp. 826 N. La Claire. Phone Mans. 1790, Sun. or eves.

6 RMS.; NEW BLDG.; ELEC. REFRIG.; GD. trans.; steam; red. rental. Own on prem. 210 N. Kolin-av. Austin 6367.

MOD. 4 RM., REF. FREE., STM. HT., $45. 612 N. Spaulding. Kedzie 7741.
3235 W. Ohio-st. Rockwell 4270. Concession.

6 RMS.—2D FL., H. W. HT.; TILE KITCH., floors, bath, and walls; shower; gar.; reas. 759 S. Kenneth. Van Buren 8133.

8 BEAUTIFUL ROOMS—4 BEDRMS.; NEAR Garfield Park. Frank Faul. 3526 Jackson-blvd. Ked. 1016.

MODERN 5 RM. APTS., $40; STM. HT.; 2D floor. 514 S. Kilbourn-av. Agent on premises or call State 1920.

3530 DOUGLAS-BLVD.—7 RM. APT.; STM. heat; newly dec.; near park; priv. pch. Agent on premises. Keys. 9867.

606-608 SO. KENNETH, $40-$43.
Beaut. 4 rm. flat, steam ht. Key at 523 S. Cicero-av.

TO RENT—1204 S. OAKLEY; 4 AND 5 rms.; stm. ht.; modern; $35 up. See Jan. or Robt. F. Shanklin & Co., 111 W. Washington.

5-6 RMS., LIGHT, AIRY; FR. DR. GAR.; G. E. refr. 139 N. Mayfield-av. [5900 west].

615 SO. KILPATRICK-AV., 4 RMS., $25. Fine modern flat. Key at 523 S. Cicero-av.

3115 W. HURON-ST., 2D—4 RMS., WITH bedroom; newly decorated; $27.

MOD. 6 R., HOT W. HT., $38; 5 R., STOVE, $22; all tr. 4510 Lexington-st. Van B. 4940.

6 RMS., MOD., HT. WTR. HTD., NEW. DEC. $40. 3710 W. Ferdinand. Van B. 5853.

BEAU. 4 RM., SUNNY PORCHES, FREE gas and elec.; $45. 519 N. Central Park.

5 R. APTS.—STM. H., NR. SCHL., PARKS, trans., $45. 340 S. Crawford. Des. 1392.

MOD. 6 R., 2D; STM.; NR. SCHL., TRANS. $50. 2125 Washington. See. 5430.

5300 W. JACKSON—8 RMS., 2 BATHS, SLP. porch. Was $165, now $125. Mod. apt.

6 RM., MOD., H. W. HEAT, EXC. TRANS., $40. 1145 S. Mansfield. Columbus 4312.

2D—6 R. AND SUN RM., HT. W. HEAT. Frigidaire. Aus. 6148. 153 N. La Porte.

3043 W. HARRISON-ST.—4 RM. APT.; best trans.; stm. ht. $35. See Moffatt.

3546 FIFTH-AV.—COR. 4 RM. MOD. APT.; G. E. refr. Cut price; A1 serv. See janitor.

1916 SO. HARDING—5 RMS., STM. HT.; 2 fl. brk. bldg.; gd. trans. Owner, Rock. 0383.

4 LIGHT RMS., 2D; FRT. AND REAR PCH.; stove heat; reas. rent. 1532 S. Kildare.

5 RMS., ALL MODERN; EL. REFRG.; ENC. pch.; gar. op.; 2d fl.. 4821 Quincy. Aus.2212

DOCTOR'S LOC.—FINE OPP.; 8 RMS.; STM. ht., or will rent part. 2307 Jackson.

3443 FULTON-BLVD.—4 RM. STM. HT.; nr. Garfield Pk.; good tr.; $35. Nev.4369.

$45—4 RM. MOD. APT.; STEAM HEAT; shower; free refr. 5026 Washington-blvd.

4 RM. APT., EXC. LOCATION, REAS. RENtal. 208 S. Kildare. Col. 3407.

4 RMS.—ULTRA MOD.; CANV. WALLS, tile bath, radiator cabinet. 318 N. Pine.

5 R., HTD., REFRIG., AIR COOL. SYSTEM; new gas range. 40 N. Parkside. Col. 0547.

TO RENT—APARTMENTS—SUBURBAN.

SOUTH.

Beverly Hills—24 minutes to loop.

9410 WINCHESTER-AV.
One of finest apts. in Beverly Hills; 2d apt. in duplex; 7 large rooms; hot water heat; garage; $100 month.
J. Wm. Howard & Co., 1767 W. 95th-st.

Miscellaneous.

2 APTS. IN IVANHOE; 5 LG. LT. RMS.; glaz. pch.; el. refrig.; 2 car gar.; I. C. trans.; $50; conc.; refs. Phone Fairfax 5381.

NORTH.

Evanston—19 minutes to loop.

617 GROVE-ST.
1 ROOM PULLMANETTE KITCH......$40
2 ROOMS........$60. 3 ROOMS......$67.50
EARLE P. PRESS,
636 CHURCH-ST. GREENLEAF 8474.

EXCLUSIVE APT.
in one of the highest class bldgs. in Evanston; 4 and 5 luxurious rooms, at 809 Noyes-st., 2 blks. west N. W. Univ.; very reasonable rents. Agent on prem. Inspec. invited.

1320 CENTRAL-ST.
Beautiful 5 rm. modern apt., glazed sleeping porch; G. E. refrigeration; large rms.; priv. garage; low rental. Apply on premises. Mrs. Wm. Sanderson. Greenleaf 0664.

4 RMS., $55; GREATEST VALUE IN EVanston, conv. Main-st. trans.; highly desir. bldg.; canvas walls; free ref.; in-a-dor; garage in bldg. Davis 1965 or Mon., State 0240.

4-5-6 RMS.—RED. RENTALS.
735 Madison—737 Reba-pl., nr. Main-st. L. Beau. mod., airy, lge., lgt. rms., free refr.

A RARE BARGAIN.
6 rms., 2 baths; elec. refrig.; modern; $80. 852-54 Ridge-av. See janitor.

HIGHEST CLASS COR. BLDG.—4 OR 6 BIG rooms; 2 baths; a 6 rm. furn.; 2 blocks to beach; 20 minutes to Loop. 937 Forest.

TO RENT—APARTMENTS—SUBURBAN.

NORTH.

Evanston—19 minutes to loop.

STILL AVAILABLE
A FEW DESIRABLE APTS.
ATTRACTIVELY PRICED.
540 SHERIDAN-RD.—6 ROOMS.
Sun parlor, heated sleeping porch, 2 baths, mechanical refrigeration.
809-15 SEWARD—4-5 ROOMS.
G. E. refrig.; in-a-dor bed, large, light rooms; L, bus, and N. W. R. R.
Apts. open. Phone Greenleaf 6933 or
McMENEMY, INC. DEARBORN 0100.

FINE 10 RM. EVANSTON APT., UNFURN., at low rental for immediate occupancy. Extremely desirable location in Evanston, nr. school. Modern 2 apt. bldg., on attractively landscaped street of homes. Quiet nghbd. of home loving, pleasant people. Ph. Uni. 4498

4-5 RM. APTS., NEW MOD. BLDG. LOCATed at 824 Mulford-st., 4 blks. n. of Howard, ¼ blk. e. of Ridge; rents reduced; extra large rms.; elec. refrig.; gd. trans.; lgt. and airy. Apply F. Wahl, 829 Case-st. Phone University 2217.

NORTHWEST.

Des Plaines—28 minutes to loop.

4-5-7 RM. APTS., 6 RM. BUNG. 916 Woodlawn-av., Des Plaines. D. P. 521 M.

Park Ridge—21 minutes to loop.

6 LGT. RMS., SCR. PORCH, STM. HT.; NR. sta.; $60. 505 Park-pl. Park Ridge 407W.

BEAU. SUN. 5 RM.—EVERYTHING FURN.; choice loc.; gar. Park Ridge 189 W.

WEST.

Berwyn—17 minutes to loop.

2111-17
S. OAK PARK-AV.
MODERN 3 AND 4 ROOM APTS.
All apts. have a bedrm. and inador.
Choose your own decorating.
Refrigeration optional.
Near "L" and Shopping District.
MANAGER ON PREMISES.
$32—$35—$38.

5 LARGE SUNNY RMS. AND SLEEPING porch, corner apt.; steam heat; near Oak Park-av. L station; newly decorated; convenient to church and school; $55. Ask for Mr. Hanna, R. 204, 163 W. Washington-st. Phone Randolph 8940.

2103 S. OAK PARK-AV.
3-4 rms.; mod.; el. ref.; dec. to suit, $40 up. Douglas Pk. L sta. ½ blk.

2½ RMS., $32.50; 3 RMS., $35; 3½-4 RMS., $40-$42.50; modern; steam heat; Frigidaire. 1923 S. Grove-av.

6 LIGHT MOD. RMS., H. W. HT.; GAR.; excep. rent. 1632 S. Euclid.

4 LG., LIGHT RMS. AND SUN PARLOR; garage incl.; $45. 1644 Elmwood, Berwyn.

7 RM. FLAT; 1 BLK. L TRANS. AND church. 2301 Wesley-av. Berwyn 5646.

Cicero—15 minutes to loop.

7 RM. FLAT, HOT WATER HT.; GD. TRAN. Rent $50. 1815 S. 58th-ct., Cicero.

3217 S. 54TH-AV., CICERO—BEAU. NEW 5 rm. flat with gar. $30. Euc. 2806.

Elmhurst—29 minutes to loop.

ELMHURST—3-5 RMS.; OIL HT.; ROLLAway, refrig., ranges, elec. wash. machine; nr. stores, trans.; $48-$55. Montrose block, Spring-rd. and Montrose. Elmhurst 738-J.

Forest Park—23 minutes to loop.

5 RM. FLAT, 1ST FL., HT. WATER HEAT. $40. Forest. 1074 Forest Park.

FOREST PK.—ATTR. DEC. SUNNY 4 RM. flat; stove ht.; $25 mo. Forest 1670.

La Grange—21 minutes to loop.

LIVE IN LA GRANGE SUBURB AT REduced Chicago rentals; new Kensington apts. now available. Knight & Wilson, 19 S. 5th-av. La Grange 414.

Maywood—18 minutes to loop.

823 S. 19TH-AV., MAYWOOD—BEAU. NEW 4 rm. flat, $50. Euclid 2806.

Oak Park—16 minutes to loop.

Central Rental Service
69 W. Washington. Dearborn 7740.
Let Us Help You Find Your New Home as We Did for 509 Families Last Month.

. . . OAK PARK.
842 Washington-blvd.
Homelike 4-5 room apts.; $45-$70; modern apts.; quiet neighborhood; FREE elec. refrig.; new gas range. See Mrs. R. W. W. Rosene, 850 Washington-blvd.

1136 Pleasant.
Desirable 4-5 room apts.; $55-$65; FREE elec. refrig.; beautiful, well kept corner building. Mgr., Mrs. E. Wilson, at 1136 Pleasant-st.

112 South Maple.
Home neighborhood; attractive 2½ room apartments; $45 up; modern building; convenient to trans. and shops. See mgr., Mrs. Bertha Rankin, 112 S. Maple-av.

. . . AUSTIN.
5610 Fulton.
Large, light 2-3 room apts.; reasonable rentals; G. E. refrigeration; excellent trans. See J. Dens at 5610 Fulton-st.

5812 West Lake.
Attractive 1 to 4 room apts.; $35 up; FREE gas and refrig.; painted walls; showers; large, light rooms; well kept court bldg. Mgr. at 5850 W. Lake. Mansfield 2565.

. . . GARFIELD PARK.
3856 West End.
Modern, exceptionally well arranged 2-3 room apartments; very reasonable rentals; good neighborhood; near best of transp. See Mrs. H. Hanson on premises.

FOR FURTHER LISTINGS IN ALL SECTIONS OF THE CITY PLEASE CALL
DEARBORN 7740.

2 ROOM KITCHENETTES, $45.
3 ROOM KITCHENETTES, $57.50.
4 ROOM APARTMENTS, $62.50-$70.
One of the most modern bldgs. in Austin; beau. cor. loc.; tile shower bath; Craftex walls; cabinet kitchen; rollaway bed; free refrig.; L 2 blocks. Agent, 541 N. Pine-av.
2½, 3 and 4 rm. apts., $37.50 up; cor. bldg.; free gas. Frigid. Agt., 903 Highland-av. Met L 2 blocks. [6200 West.]
4 ROOM APARTMENTS, $45-$50.
5 rm., $65. Free refrig.; shower bath, new kitchen cabinet, gas stoves, thoroly dec. Agent on premises. 492 N. Austin-blvd.
6 rms.; fur. ht.; $30; 1st flr. in 2 flat; newly dec. 514 N. Laramie-av., 2d apt.
6 rms. and htd. gar., $85; beau. large rms.; slp. pch.; free refrig.; tile shower; stm., oil ht. 1725 Nashville-av. Basement apt.
F. C. Pilgrim & Company,
Aus. 1680. 5637 W. Lake-st. Vil. 5100.

TWIN GABLES,
530 Washington-blvd.
5 ROOM APARTMENTS.
Exceptionally Large Living Rooms.
FREE REFRIGERATION.
Beautiful Fireplace.
Colored Tile Baths.
Ample Closet Space.
Large Back Porch.
JOHN T. WHEELER & CO.
Phone Euclid 0321-M or Franklin 1425.

COLUMBUS COURT,
326-334 South Austin-blvd.
OPPOSITE PARK.
4 and 5 Rooms.
$45.50 to $65.
ELECTRICAL REFRIGERATION.
Janitor on Premises.
Phone Village 6897, or Franklin 1425.
JOHN T. WHEELER & CO.

$40-$45-$55.
Northwest corner Kenilworth-av. and Roosevelt-rd. 3½-4-5 rm. apts.; electric refrig.; in-a-dor beds. See Carl Formes, 1st apt. 1193 S. KENILWORTH-AV., OAK PARK.

MUST BE RTD. THIS WK., 333 S. OAK Pk.-av., 7 r. choicest apts.; all conv.; drastic conc., incl. gar. Invest. Vill. 5354.

VERY REAS., 2 RM. APTS., FREE GAS and refrig.; L trans.; S. E. cor. Cuyler and Harrison-st.

$32.50-$35—2½-3 ROOM APTS., 3½-4 RMS., $40-$42.50. Steam ht., electric refrigeration; near L. Phone Euclid 9897.

6 RMS., 2D APT., DUPLEX BLDG.; BEAU. North Oak Park; nr. trans. and schools. Phone Euclid 4614. 220 N. Lombard-av.

5 ROOM FLAT BARGAIN, $38— 1308 Wisconsin-av. Phone Austin 0891.

4-5 RM. APTS.—NR. LAKE-ST. L, SCHLS. and shopping; reas. Euclid 7358.

5 RM. APT., STM. HT., 904 S. HOME-AV. New Frig.; new. dec.; low rt. Euclid 4015R

DES. 5 RM. APT., 6 RM. EFFIC., $55; EL. refrig.; exc. trans. 346 N. Austin-blvd.

751 S. OAK PARK-AV.—NEW 2-4 RM. apts.; Frig. free. Reduc. 15%. Euc. 6378.

503 S. OAK PARK-AV.—MOD. KITCHNT. apts.; $35; elec. refrig. and gas free.

5 RM. APT. IN NORTH OAK PARK; DUplex. Ph. Tope. Euc. 6864 or Rand. 4480.

Miscellaneous.

5 RM. MOD. BRK. SUN PARLOR; STM. HT. Only 1 blk. "L" exp. sta. Reasonable; immed. poss. Ph. Frank. 4646 any day, 9 to 5 except Sunday.

5 RMS., 1ST, NEW BLDG., FIREP., BOOKcases, buffet, hot w. ht., wat. htg. syst.; gar.; L 2 blks.; $37.50. Hunter & Co., 727 Bellwood-av. Phone Bellwood 5250.

TO RENT—FURNISHED APARTMENTS.

(See Also Hotels and Apartment Hotels.)

SOUTH.

HOTEL ORLANDO.
2371 EAST 70TH-ST.
Outstanding Furnished
1-2-3-4 Room
Kitchenettes.
Delightful room arrangement; completely furnished; gas, light and refrig. FREE; daily maid service; switchboard; elevators; 1 blk. to I. C. transp. Attractive lobby; smart tea room; beautiful lake view.
2371 EAST 70TH-ST.
PLAZA 3500.

THE GOTHIC APT.
6529 KENWOOD-AV.
Woodlawn's finest apt. hotel; beautifully furn.; 1-2-4 room apt. homes; compl. in all details; large and airy; maid service; ¼ block to I. C. 12 minutes to loop; "L" service bus; near Jackson Park. Plaza 3060. Manager on premises.
Central Rental Service,
69 W. Washington. Dearborn 7740.

DORNELL HAS
CUT RATES
1-2 ROOMS FROM $50.
Apartments of this class, coupled with Dornell service, are rare at such prices. Full service, switchboard, Elevator. I. C. trans. Fair. 9400.
5326 CORNELL-AV.

5346
Cornell-av. . . . . . .
Beautiful 2-3 room apts. at $75 up. COMPLETE HOTEL SERVICE. Located only 1 blk. from I. C., bus, and surface. New, tall fireproof building.
CORNELL TOWERS.
PLAZA 5400.

1-2-3 ROOM APTS.,
$40, $60.
Beaut. furn., tapestry suites, canvased walls, elec. refrig., lge. outside rms., reception hall and dressing room.
5493 CORNELL. 5200 HARPER.
7106 EUCLID. AGT. ON PREMISES.
WM. T. WOODLEY & SON.
1638 E. 55th. Open eves. Hyde Pk. 2187.

The 5424 Cornell Av. Apts.
REDUCED RENTALS
1 and 2 room furnished kitchenette apartments with hotel service.
RATES $35 AND UP.
2 blocks to I. C., surf. and bus lines.

1 ROOM.
Kitch., G. E. refrig., gas, light free; maid service; switchboard; canvased walls; newly furn.; I. C., L, bus, surf. trans.; no lease; week or month; rent reduced; you may live in apartment as cheap as room.
4041 Ellis-av. Oak. 2470.

4344 ELLIS-AV.
Newly decorated 1-2 rm. apts., furn. or unfurn.; free gas, light, refrig. and linens; nr. L, bus, surf. and I. C.; $32.50 up. Agt. on premises.

RENTALS REDUCED.
WINNSOR APTS., 7016 EAST END-AV. New 6 story bldg., front bdrm. apt., $90; dinette apt., $57.50; kit. apt., $47.50; daily maid serv.; refrig.; lgt., gas free. Dor. 7489.

4140 DREXEL-BLVD.
1 and 2 rm. kit. apts.; gas, refrig., and light incl.; bus, surface, and L right at hand; newly decorated; all outside rooms. AGENT AT BUILDING.

MOST ATTRACTIVE—NEW.
5229 Woodlawn-av., 3½-4 rs.; beaut. dec.; large living rm. and bedrm., in-a-dor; refrig. HOWARD & ORR, 1309 E. 53d. H. P. 0126.

$47.50 UP.
NEW BUILDING.
2-3 rms.; tile bath, shwr.; I. C.; shop. cen.; Jack pk. 1400-1418 E.66th-pl. H.P.9091

DEPRESSION PRICES
lower rent; not standard. 2-3 rm. apts., $9 wk. up; newly furn.; Frig., gas, elec., maid. 1524 E. Marquette-rd. 1524 E. 66th-pl. H. Park 3822.

LOW RENT—FREE REFRIG., SHOWERS.
1 LARGE ROOM, KIT., $40.
BLDG. 3 YEARS OLD, FACING PARK.
4336 Drexel-blvd. Oakland 4951.

FOR 4 OR 5 MONTHS FROM JUNE 1, charming furnished apt., near university, golf links, and lake; 5 rooms, 2 baths, or 6 rooms, 3 baths; extremely low rent to desirable tenant. Plaza 1076.

6743 EAST END-AV., 1ST APT.—5 ROOMS; piano, radio, elect. refg.; June to Oct.; near So. Sh. club, Jackson Pk. and all transportation; ref. required. Phone Midway 0656 for appointment.

MODERNE MANOR, 6435 YALE-AV. Englewood's finest, new and comp. fur. 1-2-3 rm. apts.; gas, elec., lin., maid serv. free; elev. serv.; reduced rent. Ph. Engle. 7796.

FRANCENE APTS.
1-3 rms., attrac. furn., new dec., facing front, comp. hotel serv., reas. 1315 E. 53d.

3 ROOMS.
1st fl., 2 wall beds; refrig.; furn. comp.; overlk. Midway. 1443 E. 60th-st. Dor. 7300.

4710 WOODLAWN-AV.—NEW 2 RM. FURN. apts. with all luxuries of higher prices; light and airy; Frigid.; nr. I. C., car, and shops; rents low as $10 per week.

Elec. Refrig. Radio, $40-$45.
Euclid, 6733 Stony Island; 1-2 rms., pri. bath, maid ser., free lt., gas, lin., wk. rates.

THE STRATTON—
One block to Jackson Park "L." Handy to I. C. Reduced rates. 6336 DREXEL-AV.

NEWLY AND COMP. FURN. 4 RM. APT., cor. bldg.; all outside rms.; loc. 2345 E. 72d-st.; 1 bl. I. C.; price $65. Mid. 4765.

ESSEX APTS., 6230 DORCHESTER-AV. — 2-3 rms., $52.50-$75; elec. refrig.; maid serv.; ½ blk. 63d, I. C., L, sur. Plaza 6477.

CIRCUMSTANCES FORCE ME TO SUBlease my new hi-gr. furn. 4 rm. apt.; nr. I.C., 19 min. lp. Boles, 8143 Ellis.Amb.1886.

1401 E. 53D-ST.—4 RM. APT., FURN. OR unfurn.; nr. parks, I. C. ex., bus, surf.; refs.; reas. to right party. Midway 2772.

2241 E. 71ST-ST.—
Furnished 1 room Pullman kit. apts.; free gas, light; 2 blocks I. C.; $35 and $40.

ATTRAC. 3½-4 RMS., BEAU. FURN., $60-$65; real home; in quiet bldg.; free refr.; bedroom and rollaway. 8018 Eberhart.

5528 CORNELL-AV.— 2 RM. APTS.
JACKSON PARK MANOR.
Elec., gas, refrig. free; reas. rt.; nr. I.C.,pk.

DORIAN HOTEL. 4545 WOODLAWN-AV. Quiet residential neighborhood. Rooms are large and airy. Inador beds. $30 month.

NORMAL ARMS—NEW 1-2-3 ROOM APT.; compl. serv., smart, spac., quiet; L, surf., R. I., bus. Cut rates. 6613 Normal. Nor.6010.

7237 BENNETT—2-3 LARGE, LT. ROOMS, mod.; near school ex. trans.; elec. refrig., gas, and light; immed. poss.; $45 and $55.

4 RMS., SUN PAR.; ORIENTAL RUGS, china, etc.; real home; reas. South Shore Dist. 2 blks. Bryn Mawr sta. Hy. Pk. 7639.

HYDE PARK-BLVD., NR. 54TH-ST., 6 rms., sun parl., 2 bths., compl. furn., cheap —summer mos. Address L S 462, Tribune.

4 RM. FLAT, ELEC. LIGHT, STV. HT., furn., $27. 7333 Vincennes-av.

6116 GREENWOOD—4 BEAU., MOD. RMS.; in-a-dor; fre refr.; rent red. H. P. 2591.

7110 CLYDE—2-3½ RM. HIGH CLASS apts.; beau. furn.; nr. I.C. Bryn Mawr sta.

5542 KIMBARK—5 LIGHT RMS., COMP. furn.; yd.; nr. U. of C., I.C.; reas. H.P.7498.

CHI-ENGLE APTS., 7146 LOWE-AV.—MOD. 2-3 rms., tile baths; R. I., L,surf. Rad.3930

7549 ESSEX—ATTRACTIVE 4-5 RMS.; TW. beds; reas.; nr. lake; I. C. Hoffmann.

CHAMPLAIN, 7741—3 RM. APT., FURN., gas, lgt. free, Frigid.; $10 wk. Vin. 4130.

7700 COLES—2-3 RMS., FUR. OR UNFUR., el. refrig., gas free; 1 bl. I. C. Sag. 9281.

CHATHAM FIELDS—LOVELY 4 RM.,AIRY, sunny, attr. fur.; best offer. Aber. 2554.

2 MOD. RMS.—ALL REAL COMFORTS. Seeing convinces. Low rt. 4967½ Lake Pk.

1369 E. 50TH-ST.—6 RM. APT.; FRIGID. I. C. express, surf. and bus. Ken. 0360.

5731 BLACKSTONE — 1-3 LG., LT., QT. rms., yd.; I. C. exp.; $7-$12. Mid. 6289.

BEAU. FUR., 5 R. BSMT. APT., 3 BDRM.; el. refrig., new. dec., $12.75. 5473 Kimbark

3 ATT. RMS., BATH, PORCH; EXCEL. TR., loc. $10-$15. 1139 Hyde Pk.-bl. Mid. 5858.

BEAU. FURN. 1-2-3 RM., $25 UP—SHWR. bath, linen, service. 6543 Cottage Grove.

7201 STEWART-AV.—MOD. 3-4-5 RMS., $45 mo.; $12 wk. up; ½ blk. R. I., pk. See agt.

2½-3 RMS., $45-$50; GENERAL ELECT., gas., elec. free; I. C. 1414 E. 70th-st.

SEE THIS FIRST—6 RMS., BEAU. FURN.; real home; nr. U. of C.; big barg. Dor.1515.

TUDOR MANOR, 7416 PHILLIPS-AV.—1-2-3 rm. kitchenettes; $50 up. Regent 1620.

5441 KIMBARK—3-4 RMS.; MOD.; SUN parl.; elec. refrig.; perfect light; $55 up.

5211 WOODLAWN—LARGE 1 RM. APT.; priv. front pch. Also 3 rms.; elec. refr.; reas.

2212 E. 71ST—BARGAIN; 2 ROOM KITCHenette. Butterfield 7060.

WILL RENT 4 RM. NLY. FURN. MOD. apt.; unf.rental; nr.I.C.,bch. 7800 Kingston.

6455 GREENWOOD-AV.—LG. 4 R. APT., bedr., inador, elec. refr.; gd. trans. V. reas.

2-3 LARGE, LGT. RS.; MOD.; GLAZ. PCH.; G. E. $8 up; I. C. 5646 Harper. Dor. 0498.

2 RMS., LT. HSKP., $37; 3½ RMS., $58; 4 rs., $57; 5 rs., $69; unf. less. 7658 East End.

5509 HYDE PARK-BLVD., 2D—7 RMS., 3 baths; $175. Hyde Park 7000.

7936 PARNELL—TWO 4 RM. APTS., STO. ht.; mod.; new. dec.; $22.50-27.50. Eng.4842.

6014 HARPER—BEAU. 5 RM. APT., 2D; el. refr.; all tr.; nr. U. C. Sac. Fair. 3869.

INGLESIDE, 6643—4-5 FURN. APT.; ENCL. pch.; $50-$60. Fairfax 4494.

ATTR. 5 RMS., SUMMER OR LONGER; U. C., J. Pk.; all tr., mod. eq., res. H.P.7850.

FURN. OR UNFURN.—6 LGE. LT. RMS.; G. E. ref.; 1 blk. I. C. 6236 Ellis. Tri. 9437.

5536 DORCHESTER-AV. [HYDE PARK]—4 r. furn. apt., sun p., G. E.; nr. U. C., I. C.

1-2-3 RMS.; ELEGANTLY FURN.; ELEV.; maid serv.; $37 up. 5482 Greenwood-av.

ATTR. FURN. 3 R. APT.; REAS. TO RIGHT party; short lease. 4844 Drexel, 1st.

(Continued on following page.)

TO RENT—FURNISHED APARTMENTS.

[Continued from preceding page.]

SOUTH.

ST. GEORGE HOTEL
1435 E. 60TH-ST. DORCH. 7300.
Offers the most for your money. Kitchenette apts. with outside sleeping porch for only $50 month and up. Ideal location, overlooking the Midway, 1 block from Jackson Park, I. C., bus and surface transp. Only 12 minutes from the loop.

VILLA GRAND
4717 KENWOOD-AV. KEN. 10090.
1 rm. apts.; elec. refrig.; $25 month up. Residential section. 12 min. loop via I. C.

The Midway-Woodlawn
An 8 story fireproof building offers decided values to discriminating people with reduced incomes in 2 and 3 room apts. with 3 to 5 room conveniences. Spacious rooms; perfect appointments; carpeted throughout; light, gas, electric refrigeration furnished; near all transportation; apartments may be rented furnished or unfurnished, with or without service. Resident manager. Tel. Fairfax 2319.
6104 WOODLAWN-AV.

ATTRACTIVE RENTALS.
ELLIS COURT APTS.
4721-29½ ELLIS-AV.
2-3-4 room apts., furnished and unfurnished; completely redecorated; convenient transportation and shopping facilities; Kenwood district; rentals as low as $30; beautifully landscaped court. Manager on premises. Phone Kenwood 6730.

7808 SO. SHORE-DR.
Artistically furnished 1 and 2 room apartments; quiet, refined neighborhood; FREE gas, light, refrigeration, maid service; private storerooms; radio in each apartment; $50-$70. Manager on premises or call Dearborn 7740. 69 W. Washington.
Central Rental Service.

3 ROOM LUXURIOUSLY FURN. APTS. COMPLETE HOTEL SERVICE. $100.

REDUCED THIS WEEK TO
$75 . . Lowest rentals ever before quoted in Chicago; 1 and 2 rooms also reduced to unbelievable prices.
BLACKSTONE MANSIONS,
5514 BLACKSTONE-AV.

The Versailles Hotel
5234 Dorchester-av.
Newly decorated 2 room furn. apts. $70 AND UP.
Also hotel rooms, $45 per mo. Convenient to all transportation.
FAIRFAX 0200.

3½ ROOMS.
N. E. COR. EUCLID-AV. AT 74TH-ST.
Attract. newly furn. apts.; new bldg.; south exposure; tile baths, door beds; nr. I. C. and shopping; priced for your purse.
Selz & Southman, Inc.,
1877 E. 71st-st. H. P. 8080.

NORWOOD HOTEL APTS.
1-2-3 RM. FURN. APTS. Lowest prices. New bldg., 1 blk. L. surf. and stm. lines; bus at door; large, sunny rms.; beau. furn.; elev. serv.; mech. vent.; free gas, elec. and refrig.; full hotel serv.; din. rm. in connect. 64th and Normal-blvd. Englewood 3700.

5317 KIMBARK-AV.
1, 2, 3 room most modern furn. apts.; all apts. roomy for 3 people and more; twin beds, maid serv., linens; price reas. Come convince yourselves. See janitor.

1-2 RM. APTS., $40 UP.
All outside rms., beautifully furn., redec., including G. E. refr., maid serv., linen, priv. bath, elev. serv. Manager on premises.
5238 WOODLAWN-AV.

REASONABLE RENT.
1-2-3 rm. apts.; beaut. Marshall Field furniture; gas, light, daily maid service free; ½ blk. I. C.; 18 minutes loop. The Gables Apt. Hotel, 8200 Ellis-av.

5 ROOMS, $80.
NICELY FURNISHED
70TH AND OGLESBY
CALL DORCHESTER 2056

7010 CREGIER-AV.
$45 up.
New apt. hotel, 1-2-3 rms., elec. refrig., maid serv.; shopping center; I. C. Pla.4360.

3 RMS., FREE REFRIG., $45.
6447-55 EGGLESTON-AV.—In-a-dor. kitch. cabs. Plenty of closets. Cl. to L., R. I. McCLUN, 217 W. 63d-st. Went. 1844.

Charming Apts. and Rooms.
1353 E. 47th-pl., at Dorchester; beautifully furn. kit. rooms and suites; mod. prices; hotel service; I. C. and surf.

1 ROOM—SOUTH SHORE.
7102 Luella-av.—1 room and kitchenette, completely furnished, neat and attractive; $40. Agent there.

Woodlawn Apts.—837 E. 61st
Modern 2 rm. furn. apts., elec. refrig., linen, and maid service. $10-$12 weekly.

IMMED. POSS.; BARG.; ADULTS; 7 RMS., 4 bedrs., beau. fur., elec. ref., firepl., 2 pri. pchs.; 1 blk. bus, I. C. ex., lake. Ken. 3260.

6050 INGLESIDE-AV.—GREATLY REDUCED rates; best 3-4-5 rm. apts. in Woodlawn. Newly furn., el. refg. Hyde Park 2906.

5000 EAST END-AV.—22D FL., DIRECTLY over lake, 5 rms., 2 baths, beau. furn.; mod. rent. Fairfax 6177 or inq. mgr.

4 RMS., COMPLETELY FURNISHED WITH 2 bedrooms, nr. U. of C.; $13 week. 5430 UNIVERSITY-AV.

1019 E. 62D, 3D APT.—6 WELL FURN. lge., lgt., mod. flat, priv. pch.; ex. trans. Can arrange for 2 families. Reas. Open.

1-2 RM. FURN. APTS.—PRI. BATH; 1 BL. I. C.; light, gas furn.; very reas. Midway 6294 or Dorchester 3310. Apt. 604.

2 ROOMS COMPLETELY FURNISHED with new furniture; free light, gas and refrig.; $50. 7000 Chappel-av. Midway 0050.

5 RMS.—FINELY FURN.; UNUSUAL; PR. home; orient. rugs; reas. to right party. 6340 Kimbark. Midway 0761 or Wab. 5765.

SOUTHWEST.

HIGH GRADE NEW FURN.
Lge. 3-4 rms., refg., showers; nothing finer. Low rents. 6210 Troy-st. Pros. 1872.

LOVELY ARRANGED 3½ RM. APTS., NEWly furn.; nicely decorated; all outside, sunny rms.; free gas, light, refrig.; bedrm., rollaway, showers; reas. 6137 S. Homan-av.

5 RM. FURN. APT.; PIANO; YARD; REAL home; $60. 5814 S. Sacramento-av.

1 AND 2½ RMS., NEWLY FURNISHED apts., $35 and up. 6241 S. Western-av.

2-3-4 RM. APTS.—NEWLY FURN.; G. E. refrig.; very reas. 6401 S. California-av.

NORTH.

1101 Columbia-av., nr. Lake.
2 room apts. to accommodate 4; also 1 and 1½ room apts., newly decorated; complete service; $42.50 and up.

4 ROOM CORNER APT.
Lg. rms., beau. furn., Greenleaf-av., nr. lk.; vy. low rt.; 3½ bedr. apt., ex. bed, $50; also lrg. apt. Inq. 1373 Greenleaf. Hol. 2131.

ATTRACTIVELY FURNISHED
10 rooms, 5 baths, on Lake Shore-dr. Very cool in summer; superb new porch. Owner willing to rent at sacrifice. Call Miss Cunan at Whitehall 7373.

2½ Large R.—Low as $47.50.
Gas and ref. incl.; nicely furn.; extra door bed; nr. beach, exc. trans. 1331 Estes.

931-933 LELAND-AV.
2-3 rm. apts.; newly dec.; elec. ref.; all trans.; new management; mod. rentals.

4545 BEACON-ST.
Beau. furn. 1½-2½ r. apts.; reas. rt.; gd. tr. Free refr. and gas. Mgr. on prem. Sun. 5921.

925 GLENGYLE-PL.
Beau. furn. 1¼-2½ rm. apts.; reas. rent; near L and lake. Mgr. on prem. Long. 8641.

New Bldg.—4222 N. Ashland.
1-2-3 rm. kit. apts.; gas, light, linen, Frig., elev., maid serv.; all trans.; very reasonable.

4531 N. ASHLAND-AV.
Beau. furn. 1 rm. apts.; free gas, lt., lin., mod. serv., elec. refg.; exc. trans.; reas.

210 E. PEARSON.
Will sacrifice 5 room apartment, beaut. furn.; vac. rental. Randolph 0293.

SHEROSE—4241 KENMORE.
2-3 rm. apts., strictly modern, near Montrose and Broadway. $9 week and up.

ROSCOE PLAZA—1650 ROSCOE, 1-2-3 RM. apts.; well furnished; excel. trans.; conv. shops; reduced rentals.

BRANDON APTS., 4310 CLARENDON—4½ rm. apts., 2 bedrms., all new furn. carpeted; elec. refrig.; daily service; 53 bus.

HANDSOMELY FURNISHED 6 RM. APARTment overlooking the lake in Astor-st. Rent very reasonable. Superior 5092.

COMP. FURN. 6 RM. APT., 2 BATHS, HTD. garage, new, modern bldg. 6441 N. Francisco. Inquire 1st flr., Ehlert.

451 BELMONT-AV., EAST OF BROADWAY —High class 4 rm. furn. apt., lease to Oct., responsible party. $65. Graceland 5097.

5 R. WELL FURN. AT LAKE. RENT OR sell. Jan., 4636 Clarendon. Rav. 1320.

MOD. 5 R. FURN., $75; FRIG.; 2 BLKS lake; gd. trans. 729 Cornelia. Lake V.5106.

COMP. FURN. 4 R. APT.—H. W. HT.; REFR. Real home; $50. 2232 Foster. Rav. 1938.

EDGEWATER PLAZA, 5425 KENMORE-AV. —1 r. apt., $42.50; compl. ser. L. B. 8111.

549 ALDINE-AV., THE FERNDALE APTS —2-3 rms., $10 wk. up; pr. b. Bitt. 3610.

THE CROMWELL, 5718 WINTHROP-AV.— 1-2-3 rms., $50 up; compl. ser. L. B. 9611.

THE GRANVILLE, 6241 WINTHROP-AV.— 1-3 rms., $50 up; compl. ser. Shel. 9110.

3 RMS.—NEWLY FURN.; SHOWER; FRIG.; $55 up; ½ blk. beach, L. bus. 1333 Touhy.

3 RMS., $22 MONTROSE; REAL HOME; shower; frigid.; lovely furn.; reduced.

GIRLS—SUBLET 2 RM. APT., MAID SER.; personal laund. Morse L. Bri. 3153.

EAST WALTON-PL.—4 RMS., MAID AND child's rm.; reas. Mon., 9-6. White. 7532.

COZY 4 R. APT. TO OCT. 1—BABY GR.; Frig.; nr. lake, pk.; ex. tr. $50. Buck.5370.

TO RENT—FURNISHED APARTMENTS.

NORTH.

WHERE TO LIVE

And obtain the most value for the rent you Pay.

GET THIS NEW BOOK FREE!
"WHERE TO LIVE."
(Mail the Coupon Below.)

A description of over 50 of Chicago's RENTAL BARGAINS is given and includes ACTUAL PHOTOGRAPHS of these fine buildings. A SURE RELIEF from the tiresome job of apartment hunting—a quick and easy way to select your new home.

PRATT LANE
1246 PRATT-BLVD.
1-2-3 ROOMS—$60 to $110.
Complete hotel service. 1½ blocks from lake. Delightful roof garden open to guests. Carpeted floors, large baths and closets. Mr. Nichols, Mgr.
BRIARGATE 4800.

KENMORE SHORE
5419 KENMORE-AV.
2-3 ROOMS—$55 TO $95.
One block from Edgewater Beach hotel. Finest residential neighborhood. Carpeted floors, tile baths, electrical refrigeration. Bus, L, and surface trans. Mrs. Van Horn, Mgr.
SUNNYSIDE 1078.

DEERFIELD
4536-40 MAGNOLIA.
2-3 ROOMS—$50 TO $95.
Complete hotel service. Near heart of Uptown shopping center. Clean, quiet neighborhood. Electrical refrigeration. Bus, L, and surface transportation. Mrs. Buntin, Mgr.
SUNNYSIDE 6499.

CARLETON PLAZA
612 GARY-PL.
One block north of Addison, between Pine Grove and Broadway.
1-2-3 ROOMS—$50 TO $100.
Complete hotel service. Large, well arranged rooms. Electric refrigeration. See Mrs. Shampine, Mgr.
LAKE VIEW 9870.

PARK CENTRAL
443 WRIGHTWOOD.
1-2 ROOMS—$60 TO $90.
Complete hotel service. Just half a block from Lincoln park, giving a delightful view of park lagoon, and harbor. Near golf course. Elec. refrig. See Mr. Farrell, Mgr.
MOHAWK 2923.

CRITTENDON
428 ST. JAMES-PL.
1-2-3 ROOMS—$50 TO $100.
Complete hotel service. Newly decorated. Many apts. overlook Lincoln park. Electrical refrigeration. Bus, L, surface transportation. Mr. Hallam, Mgr.
MOHAWK 2811.

ST. JAMES
444 ST. JAMES-PL.
1-2 ROOMS—$55 TO $90.
One of Chicago's most distinguished apartment hotels. Extremely moderate considering character of building. All outside exposure. See manager or phone
MOHAWK 1827.

COPLEY PLAZA
629 DEMING-PL.
1-2-3 ROOMS—$45 TO $100.
Complete hotel service. Handsomely furnished and attractively arranged. Includes carpeting, elec. refrig., gas, and light. Mr. Kell, Mgr.
MOHAWK 1340.

550 ARLINGTON-PL.
1-2-3 ROOMS—$50 TO $135.
1 blk. north of Fullerton; ½ blk. west of Clark. Near Lincoln park. Fine transp. to loop. Maid service, gas, light, elec. refrig. included in rentals. See Mrs. Slaton, Mgr.
MOHAWK 1919.

COCHRAN & McCLUER CO.,
40 N. DEARBORN-ST., CHICAGO.
Central 0930.

Please send me free, without obligation, the book "WHERE TO LIVE."

NAME ....

ADDRESS ....

T. C. 5-1

Whether you're in the market for a new home today, tomorrow or next month, send for this book now, as you'll find it a very convenient guide.

1100 N. LA SALLE, APT. 1314—WOND. view; attractively furn. kitch. apt.; elec. refrig.; bath, shwr.; piano; conv. to shops; 24 hr. swbd. serv.; refs.; $55 mo. Div. 5320.

EXCEPTIONAL VALUES.
1-2-3 rm. apts., complete service.
644 WRIGHTWOOD-AV.

I WILL FURNISH HIGH GRADE 5 RM. apt. to suit 4 responsible women; L. bus, surf.; nr. lake and shopping dist. Address L N 573, Tribune.

4232 KENMORE-AV.—NEW 2 RM. FURN. apt. with all luxuries of higher prices; light and airy; nr. L, bus, or car; Frigid. and hotel serv.; rents low as $10 per week.

6 ROOM APT. AT LAKE SHORE-DR., EAST of Drake, overlooking lake; completely furnished; bargain to right people for summer or longer period. Address L L 453, Tribune.

SWANVILLE APTS.
2-3 rms., incl. light, gas, linens, refr., from $50. 701-15 Brompton-pl. Good tr. Bit. 1600.

POSSESSION IMMEDIATELY—
7 rooms, 3 baths, luxuriously furnished; will sacrifice. Edgewater Beach Apts., 5555 Sheridan-rd., apt. 711. Longbeach 9505.

BEAUTIFULLY FURN. 8 RM. APT.—OVERlooking Lincoln park; attractive rental. Call MR. DRISCOLL. Lincoln 2440.

3 RMS., $55; ATTRACTIVELY FURN. 2833 Cambridge; free gas, G. E. refr.; 15 min. to loop. L. V. 1591 or State 0240 Mon.

4 ROOMS, BEAU. FURN.; EXC. TRANS.; $75; gas and refrig. incl.; 1½ blks. lake 1331 Estes-av. Hollycourt 2256.

SUBLEASE, EDGEWATER DIST.—5 LGE. rms., beau. furn.; sun par., slp. pch.; G.E.; gr. piano, radio, orient. rugs. Sunny. 8001.

1209 JARVIS-AV.—4 LARGE RMS. AND sun pch., overlooking beach and lake; fur. or unfur.; very reas. rent. Ph. Bri. 8049.

1400 LAKE SHORE-DR.—PULLMAN KITCH. apts.; 10th floor, facing lake; $65. Phone Greenleaf 3944.

2 AND 4 RM.—BEAUTIFUL FURN.; FRIG.; park, golf; all tr. 3638 Pine Grove. $50 up.

4 RM. FURN. APT.; SUIT FAMILY; ELEC. ref., Granville L; schls.; $50. 1401 Thome.

LUXURIOUS 6 RM.—2 BATHS, REPROD. grand.; nr. lake and Diversey. Buck. 9764.

2 RMS. AND SLPG. PCH.; 5 RM. EFFIciency; $11. 742 Fullerton-pkwy.

4435 MAGNOLIA-AV.—2-3 R. APTS.; BA.; elec. refrig.; nr. bus, Wil. L sta.; reas.

4449 MALDEN-AV.—1-2-3 RM. KIT. APTS., well furn.; exp., L. bus tran.; $5 wk. up.

4208-4342 KENMORE-AV.—NORTH VILLA Apts., 1-2-3 rm. apts., $5 up; exc. trans.

6104 N. PAULINA-ST., OR 1710 GLENLAKE —2-3-4 rm. apts.; refrig.; low rent.

6 RMS., 5252 KENMORE, NR. EDGEWTR. Bch.; nicely furn.; reas. Hay. Long. 6987.

8 W. WALTON-PL.—1-2-3 R.; NR. OAK-ST. bch.; md. ser.; G.E. ref.; shwr. Del.9192.

5 RMS., TW. BEDS., 2 PCHS., YD., MAY-Sept. 1, $45. 1623 Edgewater-av. Edg.3294.

TO RENT—FURNISHED APARTMENTS.

NORTH.

14 . . . .
A DISTINGUISHED APARTMENT HOTEL.
Large spacious rooms. Extra large closet space. Excellent dining room, beauty parlor, valet, and rental library.

WEST . . . . . .
LOCATED ON THE GOLD COAST.
1 RM. AND KITCH., $75 UP; 2 RM. DINETTE, $80 UP; 3 RM. BEDRM., $115 UP. 10 MINUTES TO LOOP. COMPLETE HOTEL SERVICE.

ELM . . . .
Whitehall 5700.
J. N. LYLE, MGR.

Dearborn North Apts.
1117 N. Dearborn
Ideal location, near lake and beach, only short walk from Loop; attractively furnished 1-2-3 apartments, large closets, tile bath, tub and shower combination; complete hotel service; rentals from $65. Your inspection invited.
WHITEHALL 4318.

THE MONTEREY
4300 CLARENDON, AT JUNIOR-TERR.
BEST SUMMER LOCATION.
NEAR BEACH AND LINCOLN PARK.
Now featuring beautiful 2 room apts. from $70; 3 room apts., including sun parlor, from $125; splendid hotel rooms from $40. Our service and dining room will please those who want the best. Come out today for dinner at $1.00 and see our hotel. Garage in connection.
BITTERSWEET 2304.

THE ALDGATE,
5541 KENMORE-AV.
1-2 rooms; ideal for business people; homelike, comfortable apartments; beautiful modern building; free maid service, linens, gas, light, refrig.; but one short block to the lake; best transp. Mgr. on premises or call Dearborn 7740. 69 W. Washington.
Central Rental Service.

2335 COMMONWEALTH-AV.
Sublease 6 rooms, 2 baths, beautifully furnished. Lincoln Park location. Phone Central 5050.

$45 MONTH UP
2-3 rm. kit., din. apts.; new bldg.; complete 24 hour hotel serv.; 1 blk. to beach; bus at door; 2 blks. to "L."
Wilson Hazel Apt. Hotel
4544 HAZEL-AV., COR. WILSON.

SHERONE APTS.
4423 SHERIDAN-RD.
FURNISHED OR UNFURNISHED.
1½-2½-3½ Room Apts.
All outside rooms. Radio, light, gas, refrigeration. Convenient to all transportation.

3 ROOMS, $50
4 ROOMS, $65
UNUSUALLY ATTRACTIVE.
Newly furnished, 5 rm. efficiency; bedroom and extra in-a-dor; free Frigid.; near L, bus, lake, school. Sheldrake 0856. See agent.
1338 GREENLEAF-AV., OFF SHERIDAN.

LINCOLN PARK ARMS.
RENTALS $55 UP.
1 room apts. twin or double in-a-dors; bedroom apts. with extra in-a-dor beds; full hotel serv., commissary grill; excel. trans., 1 blk. to park, lake golf and beach. Also low priced hotel rooms.
2738 PINE GROVE-AV.

DAILY MAID SERVICE.
OVERLOOKING LAKE.
2½ front bedroom apts. Also 1½ rm. apts. Beau. furnished; free gas, light and refrig., elevator service; no reasonable offer refused; 20 min. to Loop, Loyola express. 1063 Columbia-av. Ph. Rogers Pk. 8067.

MOST REASONABLE RATES ON DRIVE.
Wellington Arms Hotel
2970 SHERIDAN-RD. RATES $65 UP.
1-1½-2 room kit. suites, overlooking lake Lincoln Park; all beautiful outside apts.; 24 hour full hotel service; bus at door, 15 min. to Loop. Also unfurnished apts., $50 up.

3 ROOMS, $52.50
Beaut. location, facing lake and park. Free auto parking and refrig.
844 AINSLIE-ST. SUPERIOR 1480.

AT LINCOLN PARK.
Maid service, linens, showers, refr., fireproof bldg.; homelike atmosphere. 940 Lincoln-av., just west of Clark. Center and Ogden. Diversey 10354. Very reas. rental.

4701 Beacon, Cor. Leland
1-2-3 rm. apts. with bedrms., dinettes, sep in-a-dor beds, accom. 2-4 pers. Complete hotel serv.; switchbd.; frig.; elev., 3 bl. w. Broadway, 1 blk. to bus; fireproof; $55-$65 mo.

1333-35 BIRCHWOOD-AV.
Rogers Park, near lake; new large 2-3 rm. apts. with kitchen, $50 up; elevator, elec., gas, linens, maid serv.; 20 min. from loop; all trans.; investigate. Sheldrake 0319.

Loyalton Apt. Hotel
4630-32 BEACON-ST.
2 Room Apts., $55 Up.
SUNNYSIDE 6195.

536 GRANT-PL.
2-3 rm. kitchenette apts., nicely furnished; new bldg.; elec. refr.; dressing rm., shwrs.; best transportation; $45 up. Mohawk 3387.

3740-50 PINE GROVE.
Elegant 4 and 5 room apts.
New furniture, Frigidaire, inador beds.
A real home. Bargain.

WILL RENT BEAUT. FURN. 5 RM. APT. at its present unfurn. price, grand piano, radio, mechanical refrig., dishes, linen, silver, etc. Buena-av. E. of Broadway, 1 blk. Lincoln Pk. Lake View 9495.

DIVERSEY APT. HOTEL.
Furnished and unfurn. 2 and 3 rm. apts.; new low rentals; full hotel service; bus at door. 430 Diversey-pkwy. Lake View 8210.

MOD. 4 RM. STUDIO APT. FURN. OR unfurn., Indian Bdry. Pk.; sublse. for short or long lse.; swim. pool, other club facilities; real barg.; gentiles. Shel. 10438.

2½-4 RMS.—FURN.; ON LAKE, PRIVATE beach, near Loyola L sta.; $57.50-$80.
RENTING SYSTEM, INC.
Broadway at Devon. Rogers Park 0900.

540 WELLINGTON-AV.
2-3 rm. kit. apts., full hotel serv.; Frigid. Gd. tran. Wellington Crest Hotel. L. V. 9515.

4522 N. RACINE, 3D—ATTRACTIVE 4-5 R. apt.; 2 large, airy bedrms.; private bath; overstuffed fur.; dinette and kitchen; screen porch; adults; real home; reasonable.

2 RM. BEAU. FURN. APT.; PERF. CROSS-vent; all outside rms.; elec. refrig.; nr. L, surf, lake; good neighborhood; clean, quiet; best in city; $45 up. 5666 Ridge-av.

648 BUCKINGHAM-PL.—3, 3½, 4 RMS., furnished for the price of unfurnished; only one left of each; decorated; good furniture.

1331 LOYOLA-AV.
1 room, furnished or unfurnished; 2 rms., furn.; modern bldg.; refrig. Rents reas.

712 GRACE-ST. [3800 N.]—ATTRACTIVE furn. or unfurn. 3½ rm. bedrm. apts. Ex. wall bed; shwr.; G. E. refr.; $50-$55; owner.

3912-28 PINE GROVE-AV.—BEAUTIFUL 2 and 3 furnished apts.; choice location. BARGAIN.

ATTRACTIVELY FURN. AND SUNNY 7 rm., 2 baths; Near North Side; nr. lake; until Sept. 15. Delaware 3788.

SUBLEASE BEAU. 4 R. APT.; ATTRAC. furn.; no. east, west exp.; view of lake and park. 2000 Lincoln Park W. Lin. 3633.

DE LUXE 4-5 RM. APTS.—NEAR L AND lake, beaut. furn.; all outside rms.; Frig. $60-$70. 6202 Lakewood-av., cor. Granville.

EDGEWATER BEACH APT. — BEAUTIfully furn 3 rm. apt. with inador bed; summer mos. reas. Longb. 8500, Apt. 131.

REAS. 3½ RMS., MOD., BEAU. FUR.; SUBlease 5 mos.; in Rogers Park. Bri. 8213.

BEACON, 4401—4-5½ RMS., $50-$65. COMP. furn., new dec.; Wilson L. Long. 3581.

457 FULLERTON—
Attractive newly furn. 4-5 rm., $65-$85.

4435 GREENVIEW-AV.—COZY 2½-3½-4 R. apts.; hi. grade bldg.; light, gas, refr. incl.

5 RMS.—CONVEN. TO TRANS.; REAS. rent. 1458 Hollywood-av. Long. 9369.

4-5 RMS.—3-5 BEDS, $52.50 UP. BEAUT. furn.; rfrig.; 1 blk. lake. 1364 Estes-av.

$50—3 R. BEDRM., S. P.; COMP. FURN.; firepl.; l., gas, frig. free. 902 Lafayette-py.

MODERN 4 RM. FURN. APT., $50. 2302 Jarvis-av., corner Elwood. Hollycourt 1723.

DEARBORN, N., 1430—BEAUT. FUR. 1-2-3 rm. apts. to $50 up. Whitehall 7400.

4-5 RMS.—3-5 BEDS, $52.50 UP. BEAUT. furn.; rfrig.; 1 blk. lake. 1341 Touhy.

RL. VALUE, 5 LG. RMS., BEAU. FURN., new. dec., suit. 2 cpl.; ex. lav. Linc.5553.

COZY 3 RM. APT., FURN. OR UNFURN., nr. lake, L; very reas. 1232 Jarvis-av.

923 BELDEN—4 RMS., GAS, ELEC., COMftbly. fur.; light, clean; by mo. Linc. 0538.

TO RENT—FURNISHED APARTMENTS.

NORTH.

Look This Over
One of Chicago's most beautiful and distinguished residental hotels, NOW OFFER:
Luxuriously furnished suites:
Large living room with separate kitchenette fully equipped; tiled bath and shower; $50 to $75. Or, with dinette and kitchenette, $62.50 to $82.50.
Price includes daily maid, linens, morning newspaper, 24 hour switchboard service an elec. refrigeration. But a few steps to Lincoln Park; bathing and golf, makes the St. James Apt. Hotel an ideal home. Come to
444 ST. JAMES-PL. AT 2500 NO.

The Lincolnwood
656 WRIGHTWOOD-AV.
LINCOLN PARK DISTRICT.
NEW 2-3 RM. APTS.
New buildings, spacious living rms., diners, and kitchens; beautifully furnished; extra large closets; tub and shower baths. 16 min. to loop, surf., bus, and L; ½ blk. to school, churches, and shopping center; free mech. refrg., gas, light, linen; showers; elevators; 24 hour switchboard service.

Lincoln Park West Hotel,
2136 Lincoln Park West.
Beautiful 1-2-3-4 room apartments, recently refurnished and decorated. Overlooking Lincoln park and drive.
RATES $60 TO $225.
Dining room in connection. Large SWIMMING POOL free to guests, with instructor in charge.
Mohawk 1520.

A STEP OFF LAKE SHORE-DR.
61 E. Goethe-st.
1 ROOM APTS., $65 TO $80.
LESS WITH PULLMAN KITCHEN.
With kitchenette and built-in dinette, $70 to $90. Beautifully furnished. Tub and shower baths; ample closet space. G. E. refrigeration. Best transportation.
GOETHE SHORE APTS. WHI. 5142.

4246 Sheridan-rd
2-3-4 ROOMS, $70-$75 UP.
An ideal summer location. Very close to beaches, park and golf course. Rentals include gas, light, elec. refrig., linens, etc. Rooms all outside. Bus stops at door.
THE BUENA TERRACE,
BUCK. 0300.

THE LAKE LANE
6214 WINTHROP-AV.
1-2-3 Rm. Kitnts., $60 Up.
New fireproof bldg. Beautifully furnished and appointed. Large, luxurious lobby. RADIO IN EVERY APARTMENT. ¼ block to Granville "L" sta., surf., bus. Refrigeration, maid service, linen, etc. Inquire Manager on premises.

$45 AND UP.
CAMM MANOR
6145 WINTHROP-AV.
¼ blk. off Granville, nr. lake. Real hotel. Home for per. guests. Quiet, refined atmosphere; lge., sun. apts., beau. fur., conv. L, bus.

NORWELL APT. HOTEL
154 W. NORTH-AV [AT LA SALLE-ST.]
$12 PER WEEK.
KITCHENETTE APARTMENTS.
Quiet Environment.
Near Lincoln Park. Complete Hotel Service. 10 Min. to loop. Phone Mohawk 1065.

REDUCED RENTALS
SUPERIOR 1-2-3 RMS. EXCLUSIVE BLDG. Beaut. furn. or unfurn. Comp. hotel service.

EXCEPTIONAL VALUE.
Northland Apartments,
6383 SHERIDAN-RD.

THE BREAKERS.
AT THE WATER'S EDGE—1200 SHERWIN.
Now is the time to select your apt. if you wish to enjoy Lake Michigan this coming season; sand beach; 2 to 4½ rms. furnished; hotel service; $60 to $85.

429 ROSCOE-ST.
2-3 rms. NEWLY FURNISHED. Maid service; elevators, refrigeration.
AGENT ON PREMISES.

SUBLEASE.
One 3 room apartment; formerly $125; now $95; attractive, comfortable bedroom; daily maid serv.; full hotel service. Mr. J. E. Scott. Bittersweet 4404. 426 Belmont-av.

LINCOLN APT. HOTEL,
1648 LUNT [7000 N.] R. P. 0900.
Real homes; 1-2-3-4 rm. kit. apts.; complete hotel service; $30 and up; rms., $25. Lower rates on leases. Same price 1 or more.

THE BRYNWOOD.
1-2-3 room kit. apts.; nicely furn.; some have bedroom and inador; everything fur.; $45 up; lovly neighborhood; L and surface. 1255 Bryn Mawr-av. Ravenswood 3360.

4546 MAGNOLIA-AV.
Near Wilson, 1-2 room apts.; completely furn.; elec. refrig.; maid service; moderate rentals; Wilson L, bus, surface. In the center of everything. See manager.

1137 PRATT-BLVD.
PRATT SHORE HOTEL.
1, 2½ rm. furn. kitnt. apts.; maid serv.; free linens, Frigid., gas, light; rents reas. Also hotel rms. ½ blk. lake, bus, Loy. L.

$10 WEEK UP.
2-3 rm. apts., private bath; free light and gas; electric refrig.; maid service. 4069 Kenmore. Graceland 6683.

4119 KENMORE-AV.
2-3 rm. kitch. apts., private bath, free light and gas; G. E. refrig., maid serv., $30 mo. up. Buckingham 4037.

CHEAPEST AND BEST.
4400 N. Ashland-av.; large, light rms.; kitchenette, dinette, in-a-dor dressing rm.; electric refrigeration. 1606 Montrose-av.

1, 2, 3, 4, AND 5 ROOMS.
One of the finest bldgs. in N. Edgewater, east of L exp. See resident agent. N. E. cor. Winthrop and Thorndale.

6 RMS., 2 BATHS, SUN PAR., COR. APT.; all outside rms.; elaborately and comp. furn., grand piano, radio, refrig., etc.; will sac. to resp. party; 1 blk. Lincoln Pk. Lake View 9495.

BEAUTIFULLY FURNISHED APT. TO REsponsible parties for June, July, and August; 6 rooms, 2 baths, on Kenmore-av., 1 blk. from lake; good transportation; $150 per month. Phone Longbeach 2684.

Great Sacrifice in Price.
Sublease most attractive, delightful and comp. equip. 1 rm. apt., near N. S. 1220 N. State-pkwy. Call Whitehall 4900, Apt. 1206.

SWIMMING POOL.
Hand ball, 4 lg., airy rms., opp. pk., rollaway; fair price; Rog. Park Sheld. 8461.

3 RM. APTS.—LOW RENT,
with bedroom; newly decorated; Frigidaire; near Wilson L. 51 bus, lake. 929 Sunnyside.

GLENVIEW APTS.
Lge. 2 rm. kitch. apt., elec. furn., all mod conven.; $50 up; ¼ blk. L. 1431 Lunt-av.

626-640 WAVELAND-AV.
Beaut. furn. 3-4 rms., 2 bedrms.; ice, elec.; most reas.; nr. lake. Office, Doug. 1707.

838 SUNNYSIDE-AV.
2 rms., newly furn.; elec. ref.; low rent; near lake; decorate to suit.

4 Rms., 3 Beds; Nr. Lake.
A real home, with kitchen and pantry; reduced rent; gar. 1449 Fargo. Sheld. 6260.

MALDEN, 4554—AMAZING VALUE, 1 RM. Pullman kit., new bldg., pri. bath, wall bed, gas, light, refr., linens free; $8.75 wk.

712 DIVERSEY—COMPLETELY FURN. 1 and 2 rms.; all outside; hotel serv.; newly decorated; 15 minutes to loop.

FLORENCE APARTMENTS — 5406 WINthrop; 1-2-3 rm. apts.; completely furnished; all trans.; reasonable rentals.

4737 MALDEN-ST., THE ARNOLD APTS.— Comp. furn. 3 room bedroom apts., only $55; electric refrigeration. Edge. 6966.

2-3-4 RMS., WL. AND TWIN BEDS; NEW. furn.; shr.; G. E.; L, lake, bus; reas. 5314 Winthrop.

MUST RENT IMMEDIATELY FOR PRICE unfurn.—6 rm., 2 baths. 168 E. Pearson-st. Beau. furn. Walk. dist. loop. Superior 6502.

3 RM. APT., $37.50. LOST JOB. SELL complete, $200. Easy terms. 4425 Clifton.

700 BITTERSWEET-PL.—LOVELY, EX. LG. suite in garden house. Bittersweet 1097.

5 RMS.—HTD.; NEW. DEC.; LINENS; GAR. $30 mo.; exc. trans. 1948 Maud. Div. 6481.

1258 N. STATE—2 ROOM BEAU. FURN. studio apt., 1st flr.; $12; walking dist.

922 WRIGHTWOOD—NEW 2½ RM. FURN. apt.; big rs.; lt., gas., lin. incl. Only $40.

BELLAND HOTEL, 2256 CLEVELAND-AV —1 rm. kit. apts., $10.50 wk. Div. 5227.

NEWLY FURN. MOD. APT.—LIV. R. DIN r., bedrm.; rl. kit.; $55. 5825 Glenwood.

4459 BEASON-ST.—4 LARGE RMS. AND glzd. slpg. porch; new furn. All trans.

1 RM. KIT. APTS.—NEW BLDG.; COMP. serv.; ex. tr.; $11 wk. up. 641 Aldine.

4 R., 2 BEDR., PLAYER PIANO, PCH., stm. ht.; $12 wk.; $45 mo. 1211 Fullerton.

2-3 RM. APTS.; NEWLY DEC.; NR. LAKE, bus, sur. Sher. X. $11-12 wk. 929 Crescent.

SUBLET—2 R. APT., 3 MOS.; BEAU. FURN. leav. city; reas. 426 Briar. Lak. 3573.

MOD. 4 RM. APT.; NICELY FURN.; ELEC. ref.; good loc. 1910 Berteau-av. Rent $55.

2½ RMS. [BEDRM.], NICELY FUR., REF.; Rav. L; reas. 1937 Patterson [3650 N.].

TO RENT—FURNISHED APARTMENTS.

NORTH.

—AND IN ADDITION TO STYLE
Twenty East Delaware
OFFERS PREFERRED SERVICE.
1-2-3 ROOM APTS. FROM $80 TO $150.
J. B. HANNA, MGR. WHITEHALL 4970.

PARK EDGEWATER
De Luxe 2½, 3½ room apartments of unusual beauty and arrangement.
On the Shore of the Lake.
Bathing beach and grounds. Inclosed parking. All floors carpeted. Light, gas and refrigeration furnished. Rentals comparatively low.
6101 SHERIDAN-RD.
TELEPHONE 4430 ROGERS PARK.

Just Newly Furnished
1528 MORSE-AV.
2 ROOMS, $55 UP.
3 ROOMS, $70 UP.
[Bedrm., extra bed.]
Beautiful, light, airy apts. Gas, light, electric refrigeration, carpeted floors, maid service. Convenient to lake, all transportation; L, bus, street car.
SEE THESE BARGAINS FIRST
COCHRAN & McCLUER CO.,
1526 Morse-av. Rogers Pk. 8040.

Walking Distance to Loop.
201 E. DELAWARE-PL.
1 blk. to Drake hotel; 1 blk. to lake. Free auto parking; bus at door.
3 ROOMS, $100.
4 ROOMS, $115.
5 ROOMS, 2 BATHS, $225.
COMPLETE HOTEL SERVICE.
Light, gas, refrigeration free.
Manager on premises. Superior 1480.

244 E. Pearson
800 NORTH, AT THE LAKE.
QUIET—EXCLUSIVE.
2-4 Rm. Apts., $60-$150
Furnished and unfurnished kitchnts., dinettes, bedrms.; carpeted; outside rms.; free gas, light, refrig.; maid service; valet; dining rm.; commissary; bus at door. SUP. 4701

AVADON APARTMENTS.
434 MELROSE-AV.
Beautifully 1½ rm. apts.; delightfully furnished and decorated; excellent transp.; maid service; elec. refrig.; modern in every respect; near churches and shops.
Central Rental Service,
69 W. Washington. Dearborn 7740.

YACHT HARBOR
APARTMENTS.
422 Melrose-st. Near Sheridan
SUPERIOR 1-2-3 ROOMS, EXCLUSIVE BLD. With or without service at attractive rates. Commissary, refrigeration, elevators, light, gas. Lowest rentals.
MGR. ON PREMISES. Phone Bit. 4106.

240 E. DELAWARE
OVERLOOKING THE LAKE.
Attractive 2 and 3 rm. apts. Newly decorated. Full housekeeping, maid serv. Light, gas and newly installed Frigidaire. Elevators, all night clerk and switchboard.
LOWEST PREVAILING RATES.
SEE MANAGER. SUPERIOR 5847.

DIVERSEY PLAZA,
839 DIVERSEY-PKWY.
Nicely furnished apartments.
1-2 Rooms, $50 to $75.
Also Hotel Rooms at $10 a week. Complete Hotel Service. L and Bus. THE PHONE IS LAKE VIEW 8960.

5 ROOMS, 2 BATHS.
Sublease exquisitely furnished modern apt.; exclusive bldg.; all rms. overlooking park and lake in choicest North Side location. Available 3 or 4 summer months while we are at summer home; reasonably priced. 2600 Lake View, Apt. 6-E. Div. 4400.

Living Room—Kitchenette,
$40.
Full service. Apartments of a far higher type than price indicates. Ardmore 1656.
THE WINDRAKE, 841 WINDSOR-AV.

NEWLY FURNISHED, $45.
1824 NORTH PARK-AV.
1800 North, 1 block west of Clark-st.
1-2-3 room kit. apts.; new bldg.
Free elect, refrig., gas, light, showers.
AGENT ON PREM. TO 9 P. M.

ATTRACTIVELY FURN. BEDRM. APTS., accommodating 4 people; $50, $67.50.
1361 ESTES-AV.
Resident Manager.
C. A. PFINGSTEN & CO., AGENTS,
11 S. La Salle. Central 7489.

SUBLEASE $90 APT., $65.
Furnished complete; a real home; large living rooms; in-a-dor beds; bedroom; dinette and kitch.; priv. beach; overlooking Loyola campus; adjoining Mundelein College. 6369 Sheridan-rd.

SHERLANE APT. HOTEL,
839 SHERIDAN-RD.
3900 NORTH; FIREPROOF BLDG.; 1 RM. AND KITNT. FURN. APTS., $10 WK.; MAIDS DAILY; FULL SERV.; SWITCHBD.

LOYOLA GLEN APTS,
6540 GLENWOOD-AV.
1 rm. kitchenettes, $35-$55; attractively furnished; new bldg.; latest appointments; 2 closets; elec. refrig.; 20 min. to loop. Loyola express station.

640 BRIAR-PL.
$10 per week; 1 rm. kit. apts., private bath; nicely furn.; elec. refrig.; maid service; ½ blk. w. of Broadway. Manager on premises or call Buckingham 1381.

LAKE SHORE-DR.
6 rooms in exclus. Streetville; beaut. view, overlook. lake; quiet, restful; ideal home for summer; walking distance loop; greatly reduced rental. Delaware 5186.

7 ROOMS—3 BATHS; NEAR LAKE. ATTR. home for sum. in 3 apt. bldg. Priv. yard and gar.; large liv. rm. with s. p., 3 master bdrms., sun rm., piano, radio, comf., attr. fur.; reas. rent to good tenant. 533 Roscoe. Sup. 1858.

916 DIVERSEY-PKWY.
1, 2 rm. kitch. apts.; refrig.; hotel service; near L, bus; $40 up. Grace. 1440.

NORTHWEST.

PALMER MANOR,
2936 PALMER-SQ.
HUMBOLDT ARMS,
1627 HUMBOLDT-BLVD.
LOGAN CHATEAU,
2420 N. KEDZIE.
THE BONITA,
2442 N. KEDZIE.
1-2-3 RM. FURN. APTS.
Electric refrigeration; daily maid service. Excellent transportation.

THE LOGANWOOD,
2530 N. SACRAMENTO-AV.
All outside rms., nicely furnished and decorated; complete serv.; elec. refr.; showers; excel. trans., L, bus, 3 surface lines.

4027 N. CRAWFORD
1-2-3 RMS., NEW BUILDING.
Refrig., gas, elect. free.
Excel trans. Reas. rates Irving 0449.

USE SCRIP TAX WARRANTS TO PAY rent here; beaut. new 1-2-3 rm. furn. or unfurn. apts. at new low rents, $40 up. 2740 N. SPAULDING-AV.

$47.50—Mod., Att. 5 Rs. Furn.
heated, slpg. pch.; excel. neighborhood. 1634 N. McVicker, nr. Austin-blvd. Merr. 2719.

1½-2-3½ ROOM BEAUT. FURN. APTS.; elec. frigid.; 1 block N. W. sta. Full serv. Low rents. 3903 N. Tripp-av.

LOGAN SQ. "L"—2-3 R. APTS., NEW BLD., furn. for 4 persons, $45 or by wk. 2432 Linden-pl., 1 blk. n. of Fullerton. Cap. 4377.

MIDWEST APTS.—2-3 RM. KITNTS., LGE., light rms., extra rollaway; all conv.; good transportation; reas. 2918 N. Cicero-av.

COMPLETELY FURN. 4 RMS., FRIGID.; light, gas. 2 months or more; Gentiles. P. N. Petersen, 5509 Christiana-av.

2-3 RMS.—BEDRM. AND WALL BED; BY week or mo.; 1 blk. Rav. L. 3334 Ainslie.

4 RMS., NEATLY FURN., STM. HT., ELC. refr., $47.50. 4745 Roscoe. Albany 1431.

4 RM. FURN. FLAT WITH GARAGE, $32 a month. Albany 0608.

BARGAIN—2, 3 RM. MOD. APTS.; NEW. furn.; dec.; refrig. 4745 N. Monticello-av.

2 R. APT., COM. FUR.; GAS, L., LIN. FREE N. W.; reas. 4433 N. Kilbourn. Ave. 4308.

5 RM. MOD APT.; FRIG.; BEAU. FURN.; rl. hm.; reas. 4856 N. Kenneth, cor. Ainslie

2-3 RM. APTS.—NICE, FURN., EL. REFR.; trans., surf. tr.; very reas. 4822 Montrose

NEATLY FURN. APTS.—LT., GAS, REFR. linens, md. serv.; 1 blk. L. 3355 Eastwd.

4742 N. CENTRAL PK.—4 RM.-5 RM., SUN par., nr. L, hi. sch.; refrig. Jun. 0531.

CLEAN KIT. APTS.—ELEC. REFR.; MAID; low rt.; 1 blk. Rav. L. 4901 N. Christiana.

1ST FLAT IN 2 FLAT, 4 LGE. RMS., YD., slp. porch; 1 blk. Diversey. Berk. 1145.

TO RENT—FURNISHED APARTMENTS.

WEST.

FREE
GAS, LIGHT, REFRIG.
1 ROOM KITCHENETTE,
$38 UP.
ALSO
1 RM. KITCHENETTE APT., UNFURN.,
$33 UP.
MRS. HAZEL HANSON.
3862 WEST END-AV.
OR CALL NEV. 6988.

FOR RENT,
4 ROOMS.
Living room, bedroom, dining room, kitchen, bath; nicely furnished; gas, light FREE; near Garfield Park; best transp.; low rentals.
3427 JACKSON-BLVD.
See Mr. G. F. Hutchinson.

Northpine Apt. Hotel
542 N. Pine-av. (5500 W.).
If interested in a most distinctive apt. home in Austin, don't fail to inspect our 1-2-3 room apts. before renting elsewhere.
OUR NEW REDUCED RENTALS WILL SURPRISE YOU.

AUSTIN ARMS HOTEL
1-2-3 rooms, beau. furn.; elev., gas, elec. refrig., linen, maid service; reasonable rent; homelike atmosphere; ½ blk. N. Washington.
130 N. Lotus (5426 West)

5808 W. LAKE-ST.
1-2-3 room apts.; large, light, cheerful rooms; includ. gas, elec. refrig., linen, maid serv.; tile bath, shower; exc. trans.; $50 up.

LINDEN LODGE.
2 and 3 r. fd. apts., best resd. section, fireproof new bldg., attractive rentals to refd. resp. tenants. 5601 West End-av.

Best Location in Austin.
2-3 rm. furn. kitnts.; large, light; gas light, Frigid.; maid serv. opt.; very reas. 158 N. Central-av. Immediate or May 1.

REDUCED RENTALS.
1-2-3 rm. apts.; full serv.; new bldgs.; best values in Austin. Wymere Apts., 115 N. Parkside; Parkside Apts., 154 N. Parkside.

3241 Maypole-av., nr. Kedzie
Finest 3-4 rm. apts.; lg. bedrms., extra in-a-dor; new bldg.; mech. refr.; reas. Office.

PARK ROYAL APTS.
New bldg.; 1-2-3 r. kit., bedrm., beau. fur.; compl. hotel serv., $38 up. 3838 West End.

2547 WASHINGTON-BLVD.
1 and 1½ rms.; comp. furn.; in-a-dor; gas, elec. free; new, dec.; $40 up; bus, surf., L.

FACING GARFIELD PARK.
1-2-3 rm., attrac. furn. apts. Best trans. Lowest rentals. 315 S. Central Park-blvd.

1 ROOM KITCHNT., $45 UP.
Modern; well furn.; linens; elec. refrig.; el. laund. free; bus, L, surf. 149 N. Leclaire.

4433 W. JACKSON—3 RM. APT., COMPL. furn.; Frigid., hot wat. heat; $45; garage optl.; exc. trans. Columbus 7092.

CHEERFUL AIRY 1 RM. APT., PRIV. bath, linen, phone, maid serv., elec. refg.; barg. 5412 Ferdinand, 1 blk. n. Lake-st. L.

JACKSON GABLES—3412 JACKSON-BLVD., 1 and 2 rm. and mod. kit. apts.; linen, gas, elec. refrig. free; reas. Van Bur. 0107.

LE MAY APTS.— $45 UP
2, 2½, 3 room kitchen, dinette apts.
169 N. LE CLAIRE [5100 WEST].

"THE CHATEAU" — — —18 MINS. TO LOOP Oak Park's largest and finest apt. hotel. Gentiles; $55. 330 N. Austin-blvd. Vil. 8500.

AUSTIN MANOR, 312 N. CENTRAL-AV.— 1-2 rm. kit. apts., $45-$65; hotel rms., $8 wk., $35 mo.; comp. serv.; best tr. Man. 1100

1-2-3 RM. APT.; REAS. RENT; FREE GAS, elect., Frigid., maid service; nr. car, bus trans. 50 N. Long-av. Mans. 9063.

NEWLY WELL FURN. 4 RM. COR. APT.— Large bedrm., in-a-dor; Frig.; shwrs.; bus, L, 3 surf. lines. Harnett, 4948 Maypole.

5 RMS.—LARGE, LGT.; GAS, ELEC., LINens; $11 wk. 1752 W. Roosevelt. See. 1220.

2 AND 3 RM. BEAU. FURN. KIT. APTS.; gd. tr. Gentiles; $35 mo. 3233 W. 22d-st.

BEAU. FUR. 1 RM. KIT. APTS.; GD. TR Gentiles; $25 mo. up. 3623 W. 22d-st.

ADAMS, W., 3300—1-2 HSKP. RMS., $3 up; run. water, gas, elec. Nev. 10457.

CLEAN KIT. APTS., NEAR L, SURF., BUS; maid serv.; low rent. 4024 West End-av.

4821 ADAMS—2 R. KIT., $37.50 UP; 2½ R., $42.50; elec. refrig.; suitable 2-3.

1-2-3 RMS.—COMPL. FURN., LINEN SERV., elec., gas, bath, $5 up. 701 S. Hermitage.

5-6 RMS., LIGHT, AIRY; B. GR. PIANO; G. E. refr.; gar. 139 N. Mayfield-av., 5900 W.

4410 MONROE—3-4 R., NEW. FURN., EL., gas, frig. free; $11-13 wk.; kit. bdrm.

MONROE, 3343—LGE. 2-3 RS.; TILE BTH., slp. pch.; new, dec., gar., $8. Nev. 4464.

2 RMS.—KIT., FURN. COMPL., GAS, ELEC. free. $28 mo. 4735 Maypole-av.

SUBURBAN.

FINE 10 RM. EVANSTON APT., FURN., AT low rental for immediate occupancy. Extremely desirable location in Evanston, nr. school. Mod. 2 apt. bldg., on attractively landscaped street of homes. Quiet nghbd. of home loving, pleasant people. Ph. Uni. 4498.

912 NOYES-ST., EVANSTON—3 RM., L. R., 22 ft., with Murphy bed; reg. bedrm., kitchenette-dinette 15 ft.; 3 lge. closets; 3 blks. from university, golf, lake. Nr. all trans. Attractively furnished. A real home. Good prop. to rel. people. Key at Davidson, Apt. F.

MENARD MANOR—
1-2-3 rooms; complete service; quiet residential neighborhood; all rooms large, clean, light, airy. Conv. to all trans. Rents very low. 35 N. MENARD-AV. 5800 West.

SUMMER IN EVANSTON—COOL, QUIET, well furn., conv. loc., 4 rm. apt.; gas, elec. refr. free; $87.50 mo., now to Oct. Best ref. rq. Ph. Sun. or eves. for appt. Davis 2685.

EVANSTON—5 OUTSIDE RMS. AND SUN par., nr. beach; Main-st. trans.; May to Oct. 313 Kedzie-st., 1st. Greenleaf 5782.

3-4-5 NEWLY FURN. APTS.; BUS, L STA. 31 W. Harrison, Oak Pk. Euclid 10336.

4-5 RMS.—HEAT, GAS, ELEC.; 1 DAY WK. cleaning; $50 mo. Euc. 5711R. Oak Park.

TO RENT—STORES.

Central.

600 TO 614 W. LAKE-ST., COR. JEFFERSON Store, 21x100. Ship from wide alleys. Store, 35x100. Ship from 2 wide alleys. Floors carry big loads. SPRINKLERS. CAN RUN TRUCK OR AUTOMOBILE FROM ALLEY ONTO STORE FLOOR. HENRY A. KNOTT, 112 W. Adams-st.

LARGE "L" SHAPED STORE AROUND N. W. cor. State and Harrison-sts. Great business chance for combination Drug and Restaurant; rent reasonable. MURRAY WOLBACH, 105 S. Dearborn-st.

TO RENT—N. W. COR. WELLS AND RANdolph, double corner store, stm. ht., suitable drugs, restaurant, etc.; also smaller stores; reasonable. See agent in bldg. or Robt. F. Shanklin & Co., 111 W. Washton.

23 E. HARRISON-ST.
Bet. State-st. and Wabash-av.; steam; well located bldg.; good for any kind of bus. Moderate rent. Look at this and see MURRAY WOLBACH, 105 S. Dearborn-st.

STORE, 129 N. WELLS-ST., 20X70; SUIT. for restaurant or cutlery bus.; attrac. rent. Paul C. Loeber & Co., phone Franklin 0756.

STORE—GOOD FOR POULTRY; $20 MO.; good loc. 7333 Vincennes-av.

South Side.

EXCEPTIONAL 71ST-ST. LOCATIONS.
1929 E. 71st-st., nr. Euclid; right opp. Bryn Mawr Station.
2339 E. 71st-st., next to cor., Oglesby-av. Will make attractive rentals to live wire merchants.
MURRAY WOLBACH, 105 S. Dearborn-st.

2237 E. 71ST-ST.—DESIRABLE BUSINESS location, right by I. C. tracks; double show windows; reas. rent. See MR. WALSH at 2241 E. 71st-st. or call S. D. ADLER, Canal 1906; evenings, Austin 5260.

7251 S. HALSTED-ST.
Large store; stm. ht.; suit. delicatessen, meat mkt., grocery. See Taylor on prem.

5019 LAKE PARK-AV.
Excellent location for any business. Phone Plaza 5700.

1053 E. 65TH-ST., NR. UNIVERSITY-AV.— Size 30x60. J. B. Waller, Lake View 6480.

Southwest Side.

3042 W. 63D-ST.—LARGE; AND 1408 W. 79th-st.; large, with double windows. Call GROVEHILL 0700 FOR INFORMATION.

6600 S. WESTERN, S. W. COR.—BRIGHT spacious store, 25x65. Appt. Republic 6121.

North Side.

TO RENT—N. E. COR. W. NORTH-AV. AND LeClaire; high class corner or double store, suitable drugs, chain store, etc.; also smaller shops; oil heat; good business location; reasonable. See jan. or Robt. F. Shanklin & Co., 111 W. Washington-st.

ESTAB. COAL-EXP. STORE AND 6 R. FLT. 1164 Diversey, cor. Lincoln-Racine; also store with vault and light mfg. shop; 20x44. DIRKS CO. L. V. 1410.

GOOD LOCATION FOR NOTIONS, DRY goods, or variety. Near Addison and Western-avs. Stm. ht. and reas. rent to respon. party. Address A J 580, Tribune.

COR. STORE, 25X55, NR. HOWARD AND Clark-st.; fine for chain store, fruit and veg. or food mart. Reas. Rog. Pk. 0458.

FOR THE CHOICEST STORE LOCATIONS see J. B. WALLER, Owner. 700 Irving Park-blvd. Lake View 6480

1924 MONTROSE, NR. L STA.—BUSY DIST. Good location for any high class business.

LARGE SHOWROOM WITH AUTO REPAIR shop; nr. L sta., cheap. 932 Sheridan-rd.

3322 N. HALSTED — STORE GOOD FOR any business. Plaza 4280, Apt. 900.

748 FULLERTON-AV. — AT VERY BUSY corner; 3 car lines; low rent. State 2896.

2413 LINCOLN — ALSO 2418 HALSTED— LARGE STORES. BARGAIN. CENT. 6610.

6344-54 FAIRFIELD, COR. DEVON—STORES AT REDUCED PRICES. CENT. 6610.

1013 N. CLARK-ST.—IN MODERN HOTEL bldg.; suit. for tailor and cleaner; reas.

TO RENT—STORES.

North Side.

4619 BROADWAY.
Very desirable store, 25x65, in best shopping block in Uptown district, next door to Woolworth's and Hillman's; rental in keeping with times.
JOHN C. BOWERS & CO.,
4642 Broadway. Longbeach 8833.

Desirable Store Locations.
2704 Devon-av., fair size store, also 6408 Washtenaw, suitable for delicatessen, shoe repair, etc. Active shopping district. Best comparable values. See janitor or call McMENEMY, INC. DEARBORN 0100.

1045-47 WILSON-AV.
2 stores, each about 30x60; just east of Broadway in the heart of Uptown bus. sect.; suitable for any line; low rentals.
JOHN C. BOWERS & CO.
4642 Broadway. Longbeach 8833.

3601 - 3619½ BROADWAY — BUSINESS block; excel. cor. for drug store, several inside stores suitable for any business. MACK, Lincoln 6200. 1920 Clybourn-av.

West Side.

TO RENT—153 AND 155 N. CICERO-AV., single or double; stm. ht.; good business location; reasonable. See jan. or Robt. F. Shanklin & Co., 111 W. Washington-st.

STORE—WITH APT. IN REAR, MOD. brick; ideal loc. for print shop; W. Grand-av.; $35 per mo. Rand. 8940. Mr. Hanna.

TO RENT—STORE WITH ROOMS. 1710 S. Loomis-st.

Suburban.

1410 S. FIFTH-AV., MAYWOOD— Very desirable store for any business; in heart of business district; size 13x50; key next door, or phone J. Vickman, Sup. 3912.

MOD. STORE—3 RM. APT. AND GAR.; ON hwy.; ideal refresh. and lunchroom; rent reas. 3000 W. 95th-st. Evergreen Pk. 7115.

STORES 98X20, SHOPS 15X22, AT GREATly reduced rentals; best business locations. P. O. box 1194, Hammond, Ind.

TO RENT—OFFICES AND SHOPS.

Central.

TRIBUNE TOWER

A superb office building occupied by the executive offices of THE TRIBUNE COMPANY and the Chicago offices of many large national concerns.

A Tower office, an attractive double corner space, and smaller units are now available at reasonable rentals. This building is known throughout the world and merits your investigation if you want fine office space.

Apply to
HOLMES ONDERDONK,
1229 TRIBUNE TOWER,
Telephone Superior 0100.

SECURITY BLDG.
189 W. MADISON-ST.
Single offices, $25. Double offices, $35. Also large suites and connecting suites. All outside offices; high standard service.
UNIVERSITY OF CHICAGO,
189 W. Madison-st. Franklin 1034.

Sublease $1.50 Per Sq. Ft.
Desirable Office Space.
Columbus Memorial Bldg.
State Street Front—Good Outside Light.
STEIN & ELLBOGEN. STATE 7130.

ENGINEERING BLDG.
PRIVATE OFFICES.
ALSO
Furnished and unfurnished.
Desk space. Mailing address.
Phone and secretarial service.
205 Wacker-dr., Suite 200. Central 1689.

OFFICE ECONOMY PLAN—
82 W. WASHINGTON-ST.
FURNISHED PRIVATE OFFICES IN INDIVIDUAL SUITES.
SECRETARIAL AND PHONE SERVICE.
OFFICES, $25; DESKS, $10.
JUDSON F. STONE, AGENT.
Room 420. Andover 5696.

INSURANCE CENTER BUILDING, WELLS-st., N. E. Cor. Van Buren—Attractive offices; would arrange partitions to suit tenants; lowest rents in the loop. Agent in the building, or
FRANKENSTEIN & CO.,
33 N. La Salle-st. Central 5753.

$20—SINGLE OFFICE.
PRIVATE OFFICE AND RECEPTION RM., $30; 2 PRIVATE OFFICES AND RECEPTION RM., $55; VAULTS; ALSO BANK FLOOR, 2,500 SQ. FT. WILL DIVIDE.
Ogden Bldg., 192 N. Clark.

SAKS-FIFTH AVENUE BLDG., N. MICHIgan-av. and Chestnut-st.—Attractive offices. Large, light rooms; partition to suit tenant; best of elevator and janitor service; low rent.
FRANKENSTEIN & CO.,
33 N. La Salle-st. Central 5753.

140 N. Dearborn-st.
Desirable daylight office space; all street frontage; near County bldg. and new Real Estate Board bldg. Rent reas. Room 910.

SUBLEASE
exceptional space on 15th fl., 520 N. Michigan-av. Offer 1,400 or 2,600 ft., inc. carpets, drapes, linoleums, vents, etc. At sac. rental. Avail. now. Superior 2700.

Conway Bldg. Sublease.
111 W. Washington, 2,500 sq. ft. of space, divided in various units; 2 years to run; bargain rentals. Call Franklin 6161.

32 N STATE, S. W. CORNER WASH.—Attractive offices, splendid light, night servc.; cent. of Loop; single, $25 up; with recep. rm., $40 up; few furn. Beau. desk space; steno., phone. SWIGART & CO., Rm. 601.

STRAUS BLDG. SUBLEASE.
2,600 sq. ft., including four private offices; two yrs. to run. Light on two sides.
N. P. FARR, PH. LINCOLN 2666.

DAYLIGHT OFFICES AND STUDIOS, ALSO lofts suitable for light mfg.
51-57 Wacker-dr., heated; elev. serv.; rent $20 and up.
Murray Wolbach, 105 S. Dearbn. Ran. 2333.

800 SQ. FT. FINE OFFICE IN MERcantile Exch. bldg.; 3 priv. and one general room; all outside and excellent light. Must re-lease at sacrifice. 1413, 308 W. Washington-st., or tel. Ran. 2488.

NATIONALLY KNOWN MANUFACTURER desires to share beautiful display room, office, stock and shipping room facilities with another reputable mfr. Address L N 572, Tribune.

SUBLEASE SACRIFICE.
2,400 TO 5,600 SQ. FT. PERFECT HIGH grade office space. Monroe near Mich.; under $1.50 sq. ft. Mr. Erickson, Sta. 5041.

ATTRAC. 3 WINDOW COR. SUITE, FACing Mich.-av., only $60; finest app'ts and serv.; unrestr. parking; also larger units. Apply 612 N. Michigan, Rm. 413. Sup. 1101.

TO RENT—160 N. WELLS, SINGLE OR en suite or large spaces; stm. ht., elevator; low rent. See agent in bldg. or Robt. F. Shanklin & Co., 111 W. Washington-st.

BEAUTIFUL OFFICE, SALES, DISPLAYS, or studio space; unusually light; low rent. EDWIN J. BOWES JR. & CO., 154 E. Erie-st. Whitehall 6026.

LARGE PRI. OFC. AND RECEP. RM., ONLY $35. Phone and steno. serv avail. at cost. Finest of appointments and serv. Apply 612 N. Michigan, Rm. 413. Superior 1101.

SUBLEASE 3 YR. APPROX. 3,000 SQ. FT. office space; carpeted; excellent layout; sac. 1804, 111 W. Monroe.

FURNISHED PRI. OFFICES, DESK SPACE, mail address, switchbd.; steno.-secy. serv.; $3 to $65 per mo. 8th flr., 20 E. Jackson.

SMALL UNITS, WITH OR WITHOUT STEN. serv.; all daylight rms.; no parking worries. Madison-Ashland-Ogden. Monroe 2120.

$75 PER MO.—1,200 SQ. FT. REAL DAYlight space. Investigate. Will divide. Rm. 301, 423 Plymouth, nr. State & Van Buren.

1364 FT. MICH.-AV. SPACE; PRI. TOILET. Rm. 1514 Straus bldg.; good arrangement for any fair offer. Mr. F. E. Fike.

PRIVATE OFFICE—SECRETARIAL SERVices optional; also mailing service privileges. 448 Wrigley Bldg.

IN LOOP OR SO. MICH.-AV.; PRI. OFF. in suite, with phone serv.; $20; have own furn. O. G. Williams, Randolph 5645.

DESK SPACE, MAIL AND PRIV. OFF PERSONAL COURTEOUS SERV. $3-$60 222 W. ADAMS, RM. 487. STATE 2788.

DESK IN PRI. OFFICE — REASONABLE; MAIL ADDRESS AND PHONE SERVICE 180 N. MICHIGAN, SUITE 313.

SMALL OFFICE AND RECP. RM. IN NEW near loop bldg.; will sublet, 9 mos. lease. Inquire Rm. 1011, 43 E. Ohio.

OFFICE 10X20; ALSO DESK SPACE WITH switchboard service in central loop building; bargain rates. Phone Randolph 2282.

SHARE WELL FURN. PRIV. OFFICE WITH reception; Michigan-av.; no other tenants; refs. exch. Call Mon., Wabash 5196.

SUBLEASE ATTRACTIVE STORE OR OFfice space. 436 S. Dearborn. Apply Lock Stub Check Co., Room 570 Monon Bldg.

DESK SPACE, HIGH CLASS OFFICE, $15 mo. Room 1030, 29 S. La Salle-st.

DESK SPACE, STENO., PHONE AND MAIL serv.—$3 up. 6 N. Michigan, Suite 1315.

FURN. DESK SPACE, $8; MAIL ADDRESS, $4. 127 N. Dearborn, Rm. 1114. Dea.9131

PRIVATE ROOM, USE TELP., VAULT; $25 mo. Apply R. 2270 State Bk. Bldg.

PRIV. OFFICE—PHONE SERV.; IN LARGE loop bldg. Address L M 499, Tribune.

DESK SPACE, $7; MAIL SERVICE, $3; 2 r. suite, $35. R. 1005, 6 N. Clark. Dea. 5063

FURN. SGL. OFC. OR SUITE, ½ PRESENT rent. 216-218, 612 N. Michigan. Sup.9834.

FURN. OFFICE AND DESK SPACE, WITH phone serv. Williams, 35 N. Dearborn.

DESK SPACE, HIGH CLASS, VERY REAsonable. 859 First Nat. Bank. Cen. 0222.

TO RENT—OFFICES AND SHOPS.

Central.

SAKS-FIFTH AVENUE BLDG., N. MICHIgan-av. and Chestnut-st.—13,000 sq. ft. top floor; light four sides; would divide.
FRANKENSTEIN & CO.,
33 N. La Salle-st. Central 5753.

Outlying.

2700 DEVON-AV.
Desirable office space, with reception room, suitable for most any business. Active shopping district. Very reasonable rental. See janitor or call McMENEMY, INC. DEARBORN 0100.

BEST OFFICE LOCATIONS—1 TO 4 RMS.—$15-$50. J. B. WALLER, Owner, 700 Irving Park-blvd. Lake View 6480.

IDEAL CORNER OFFICE SPACE FOR DOCtor or dentist; light on all sides; 2d flr. See janitor, 2500 Lincoln-av.

6 ROOMS SUITABLE FOR PROFESSIONAL man; office and living; newly dec.; Frigid.; $65. 4103 Broadway. Lake View 6480.

STORE FRONT IN NEW HTD. FACTORY bldg., suitable sales office. Rent $35 mo. 1048 Webster-av. Owner. Rog. Pk. 4042.

COR. 2D FLOOR, 2 OFFICES AND RMS.; stm. ht.; dental offices for 15 yrs.; best loc. on Roosevelt-rd. Can. 5319.

CORNER OFFICE, 2 ROOMS; SUITABLE real estate, doctors, etc. 24 S. Washington-st. Hinsdale 266; evenings, Hinsdale 1662.

DESK SPACE—MAIL ADDRESS, SMALL mfg. space. 1348 N. Clark. Div. 2033.

TO RENT—FLOORS AND LOFTS.

4 STORY AND BASEMENT BLDG.— Facing Millinery Mart, Wacker-dr. east of Wabash-av., separately or all together; 3,000 ft. ea. fl. MURRAY WOLBACH, 105 S. Dearborn-st.

Modern Daylight Floors.
3,000 to 40,000 sq. ft.; will divide into sep. units; heated, sprinkled, elev., watch. serv.; low ins. Cal. 2664 or your broker.

518-524 W. NORTH-AV.—2 FLOOR CORner over Woolworth's; 85x100. Will remodel and divide. Owner, Rockwell 1712.

STORES AND FLOOR SPACE, ALL SIZES, available; bargain rentals; building S. W. corner Lake and Clinton. Dearborn 6613.

2D FL. GARAGE ON BLVD., 40X50, WITH offices; reas. 59 W. Marquette-rd.

1ST AND UPPER FLOORS, CLOSE IN NO., 1,000 to 50,000 sq. ft. SUP. 4761.

TO RENT—MANUFACTURING PROPERTY.

FACTORY BARGAINS.
3118 Clybourn-av., 5,000 sq. ft.
2015 S. Western-av., 5,000 sq. ft.
Division-st., nr. Cicero-av., 45,000 sq. ft.
Ogden-av., nr. Crawford-av., 20,000 sq. ft.
Loomis-st., nr. 12th-st., 12,000 sq. ft.
Crawford-av., nr. Fullerton, 80,000 sq. ft.
Diversey-blvd., nr. Western, 25,000 sq. ft.
Lake-st., nr. Cicero-av., 7,500 sq. ft.
Fullerton-av., nr. California, 5,000 sq. ft.
Nr. Ashland-av. and 35th-st., 100,000 sq. ft.
Get our complete list of factory bargains for rent or sale, on or off switch.
Barry & Doyle, 139 N. Clark. State 2905.

15,000 TO 50,000 SQ. FT.; CHOICE SWITCH track; all day light; manufacturing space on near Northwest Side; unobstructed light 4 sides; clean air, heated, sprinkled; lowest insurance rates; 12 ft. ceiling; good trans.; unexcelled shipping facilities; exceptional bargain. Address L P 480, Tribune.

612 W. LAKE—LET ME SHOW NEW BLDG. Very light. SPRINKLERS; best kept. 17x28, 23x30, 35x50, 43x45, 24x100, 43x100. Floors carry big load. Auto park. LOW INS.
HENRY A. KNOTT,
112 W. Adams-st. Randolph 2321.

BARGAIN—10C SQ. FOOT.
Fine bldg. on Belt Ry. with private siding directly west of loop; 200 lb. floor load; 24,000 sq. ft.; $200 mo. Ph. Nevada 6004.

20,000 SQ. FT., GROUND FLOOR CORNER, N. W. cor. Fulton-Sheldon, facing Ogdenblvd., suitable for light mfg. or for office and showroom; heated; good light; all trans. A real bargain. Will divide. State 0240.

MANUFACTURING SPACE THAT IS DIFferent; reas.; large elevators; high pressure steam; low insurance rates; low rentals; efficient management; large or small section. 340 W. Huron. Superior 7940.

LARGE STORE—25X150, 10 CAR GARAGE, loft, suit. any business, factory, furniture, or used car salesroom. Rent reas., excellent location, Madison nr. Kedzie. Nevada 5175.

IDEAL DAYLIGHT MFG. SPACE AT 2533 N. Ashland; will divide to suit; complete machine shop equipment also available to tenant. Apply Owner, 2d floor.

140,000 SQ. FT., MODERN SPRINKLED bldg., lt. 4 sides, heavy fl. ld.; L. C. L. switch. INDUSTRIAL LOCATING CO., 431 S. Dearborn-st. Harrison 1200.

DAYLIGHT SPACE FOR OFFICE, WAREhouse or light mfg.; 5,000 ft.; new 1 story sprinkled bldg.; reas. rent. 424 N. Homan, ½ block Franklin-blvd. Ph. Kedzie 0416.

SPACE 3 STORY BLDG., SPRINKLED, 2,500 sq. ft., 1 sty. bldg., 25x150 ft., skylight. 1238 S. Ashland. Canal 0159.

10,000-30,000 SQ. FT. MOD. REINF. CON. sprkld. bldg.; Crawford, nr. Belmont; exc. low rt. Neufeld, 160 N. La Salle. Cen. 6919.

BLDG., 34,000 FT., ON TRACK; 250 LBS. floor load; close to loop; rent 15c ft. WM. KAPLAN. State 6137.

60,000 SQ. FT., NR. LOOP, 25C, MODERN heavy mill sprkled. bldg. Will div. Chandler & Montague. Rand. 1828.

IDEAL SPACE FOR MANUFACTURING; sprinkled building; will divide to suit. See engineer, 828 N. Wells-st.

FACTORY SPACE, APPROX. 5,000 SQ. FT. Reas.; good location Cicero-Wrightwood. Apply 2606 N. Cicero-av.

23,000 FT. WILL DIVIDE; FINE SPACE; mod. bldg., Elston, nr. North-av.; sw. trk.; low rate. J.T.Conley. 176 W.Adams.Sta.4168.

UNUSUAL 1 STY. BLDG., 3,000 FT. CLOSE in. Desir. neighborhd.; skylt.; reas. Paul C. Loeber & Co. Ph. Frank. 0756.

DAYLIGHT FLRS.—FACES "L"; NR. N. S.; 8 min. lp.; 75x100, 50x100, 25x100; heated, etc.; inside loading; concess. Div. 6446.

5,000 SQ. FT.—DAYLIGHT, VERY REASONable. Phone Franklin 5590.

CHOICE SPACE 5,000 SQ. FT., $100 MO. up to 50,000 sq. ft. available. SUP. 4761.

8,000 SQ. FT., NEW 1 STY. BLDG. ON track, 15c per ft. No brok. Rand. 0016.

16,000 SQ. FT. OR LARGER 1 STY. BLDGS. Belt Ry. Switch. Randolph 0136.

FACTORY AND WAREHOUSE SPACE. INDUSTRIAL LOCATING CO., Harr. 1200.

6,000 SQ. FT.—1ST FLOOR; HTD., SPRKD. Wtchmn.; $100 mo. 1308 N. Halsted.

DAYLGT. 1 STY. 50X100, $75 MO. OR sell cheap. Owner, Rm. 100, 230 E. Ohio.

FACTORIES—ANY SIZE, ANYWHERE, ANY kind. Fantus, 139 N. Clark. Cent. 4018.

1,000 SQ. FT.—LP.; DAYLT.; HT.; SPRINK. Pass.-frt. elev.; A.D.T. Reas. Wab. 7777.

BLVD. CORNER, MODERN BLDG., 20,000 sq. ft. $300 mo., or sell cheap. SUP. 4761.

WANTED—TO RENT—MANUFACTURING.

WANTED TO RENT—1ST FLR. OR 1 STY. bldg., 7-8,000 ft., with conc. flr. and where addl. space can be had for expans. Must be reas. Address L N 453, Tribune.

RELIABLE CONCERN WANTS $3,500 SQ. ft.; heated; $50 mo. rental. Address L L 456, Tribune.

10,000 SQ. FT. MFG. AND STORAGE sp., 1st flr., with switch; must be cheap. Give details. Address L M 391, Tribune.

TO RENT—BUILDINGS.

MUST SACRIFICE PURCHASE CONTRACT new 1 sty. spkld. bldg., daylt. 3 sides, skylt., roof, 45,000 sq. ft., switch, N. W. side. Will lease entire bldg. or divide. With service. Cheap rent. Randolph 2311.

STEEL FIREPROOF BLDG.—70 BY 80 FT. Nr. Milwaukee, Cicero and Irving Pk.-blvd. Can be used for auto storage, repair, painting, or any other bus. Smith & Wickersham, 4728 Irving Pk.-blvd. Kil. 5971.

40,000 SQ. FT. MODERN CONCRETE sprinkled bldg.; light 4 sides; close in; 20c sq. ft. Randolph 2311.

41 N. WELLS, 20X65, 4 STY., OR WILL sell; will remod. Inq. 1542 N. La Salle.

TO RENT OR SALE—NEW BLDG., 50X125. 952 N. Cicero-av. Owner. Aus. 9574.

WANTED—TO RENT—BUILDINGS.

HAVE FURN. 75 RMS.—WANT BLDG., 15 to 20 apts. Address L P 527, Tribune.

TO RENT—HOTELS.

TO LEASE—BEAUT. 87 RM. FIREPROOF hotel with 2 shops; fine Uptown N. S. location.; furn. or unfurn.; wonderful proposition for responsible man and wife. Very reasonable. Address L S 574, Tribune.

BEAUT. 3 APT. BLDG., 33 R.
For rms. hse.; all trans. at door. 4318 Sheridan-rd. Open for inspection.

TO RENT—FARMS.

CHICKEN FARM NEAR WHEATON WITH house and well, about 1¼ acres, $25. Wm. B. Walrath, 123 W. Madison-st., Chicago.

8 R. HSE., 103 A., HART ROAD STA., C. A. & E. R. R. $50 mo. E. Menkin, Dea. 1376.

GOOD FARM LAND NR. THORNTON, ILL. R. 808, 184 W. Washington-st.

DANCING SCHOOLS.

MADOR-JOHNSON STUDIOS
53 W. WACKER-DR. FRANKLIN 3301.
ENTIRE BUILDING, COR. DEARBORN.
443 N. CLARK-ST., NEAR ILLINOIS
2½ BLOCKS NORTH OF RIVER. DEL. 2850.
BALLROOM DANCING EXCLUSIVELY.
PRIV. LESSONS, 1 HR. $1.50; 4 FOR $5.
A PRIV. STUDIO FOR EVERY PUPIL.
OPEN DAILY. SUN. 11 A. M.-12 P. M.

Chicago Dancing Academy.
Daily. Special, 26 lessons, $5; 12 lessons, $3. Lady and gent instructors. Orchestra nightly. 400 S. State-st., 6th floor.

MISS BETTY CARL.
Learn in private to dance correctly. 827 Lyon & Healy Bldg. Call Web. 3363.

RUTH LANE—MERRILYN WILSON.
Priv. ballrm. dancing. Open Sun. 905 Lyon & Healy Bldg. Web. 7541. Hrs. 10 to 10 p.m.

NOW YOU CAN LEARN HOW TO DANCE. Waltz and Fox Trot, guar. Call Miss Cortez. [BEGINNERS' SPECIALIST]. DEL. 0072.

LEARN TO DANCE—$1 A LESSON; 4 FOR $3; private; open 11 to 9 p. m. Rose Lee, 59 E. Adams, R. 806. Har. 7140.

LEARN TO DANCE—24 E. VAN BUREN, Rm. 7 or 162 N. State, Rm. 1509. Op. Sun.

TAP, STAGE, BALLROOM; 5 TEACHERS. 162 N. State, Rm. 1509. Tel. Dear. 2763.

REAL ESTATE FOR SALE.

South Side.

3 APT. BLDGS.

6 rms., 2 baths; sun porch, inclosed back porch. 3 car heated brick garage; 2 blocks south of Jackson park. Due to threatened foreclosure for nonpayment of '28-'29-'30 taxes will sell equity for $500 plus taxes. Life insurance loan due September; can be extended. Phone Sup. 5178 or Briar. 3320.

ENJOY

a fine return on your money by purchasing apt. bldgs. or join with others in acquiring it. Location South Shore district. Glatt & Price. 8026 Cottage Grove-av.

2 FLAT FRAME, 5-5, GAR., 30 FT. LOT. Streets in and paid. $3,000. 2 flat, brick, 5-6, 2 car garage, 2 furnaces. Price $7,500. J. A. Funk. 1432 W. 79th. Rad. 4902.

4-4 RMS. AND 2-7 RMS., GD. HOME AND and an income at a sac. price; owner being a widower. Call at 7658 Emerald-av. or ph. Stewart 7991 after 3 p. m.

MODERN SIX APT. BLDG. ON HYDE Park-blvd., near Jackson Park. Estate will sell at about ground value. Well financed. FREAR-DELAPLANE CO., 5303 Hyde Pk.-bl.

SACRIFICE FOR 1-3 VALUE 5 RM. CO-OP flat in South Shore dist., 2 blks. from Jacks. Pk. golf links, nr. So. Shore Ctry. club, I. C. el., surf. lines. Tri. 2280. Mr. O'Neill.

BEST OFFER TAKES MODERN 2 APT., 9040 Justine-av.; excel. loc.; any trade considered. See today, 1 to 6 p. m., 1st flr.

CLOSING ESTATE—COR. 2 APT., 5-6 RMS. 2 car brk. gar.; barg. 7359 Luella-av., or call McCabe, Triangle 7040, Monday.

WILL SACRIFICE EQUITY IN BEVERLY Hills 2 flt. or will trade for farm or what? Address L S 550, Tribune.

FOR SALE—3 APT. BLDG., 2½ YRS. OLD; 6 rms., 2 baths, very mod.; must sacrifice. 9127 S. Laflin. Ced. 0739.

HIGH GRADE 6 APT.—BARG.; SOUTH; 5 r., s. p.; $20,000, $3,500 cash for eqty. or trade for vac. Address T 255, Tribune.

$7,400 TAKES $16,000 2 APT. BRK.; 20 min. loop; terms. Address L O 32. Tribune.

Southwest Side.

FORECLOSURE BARGAIN—6105 S. RICHmond-st.; $8,250; easy terms; 2 5 room flats; brick; hot water heat; oil burner; 8 years old. Inquire 2d floor. C. M. WEEKS & CO., 127 N. Dearborn-st.

ARE YOU HANDY WITH TOOLS? I HAVE a 2 flat brick in need of repair; your labor accepted as down payment. 4346 S. Turner-av. Pensacola 9755.

2 FL.—STM., MODERN; TAKE BIG LOSS; may tr. 2321 W. Marquette-rd. Fair. 2576.

North Side.

TO CLOSE ESTATE—MUST BE CLOSED AT once, Rogers Park dis., cor. Arthur and Bosworth, 1 block from excellent shop. district, Clark and Devon-st. cars; 3 blks. to Loyola L; close to schools and churches. 3-5 room corner apts., 9-4 rooms; bldg. in very good condition; cheap equity; well financed. Might consider small trade. For information phone or write

I. SIMON & CO.,
2753 W. NORTH-AV. BRUNS. 0500.

3 FLAT, PRAC. NEW, 7 R., 2 B., BKF. RM., gars., on lge. beaut. lot; real homelike; one of the best blocks Rog. Park; price cut by $20,000 for quick sale. Mtge. $20,000, 4 yrs. to go. Rents $175; need $5,000 cash; cons. well loc. home part trade. Address A 97, Tribune.

2 APT. BRICK—5-5 RMS.; FINE CONDItion; ½ blk. to Sheridan L sta.; 2 car gar.; 31x120; clear; price $6,500; terms. See Mr. Basiger, JOHN J. READY & CO., 4001 Sheridan-rd. Buck. 0500.

FOR SALE OR TRADE—CORNER 12 FLAT building in Ravenswood, nr. L; 4-5 rms.; sun parlors, stm. ht.; Frigid.; no brokers. Address L L 566, Tribune.

$10,000 CASH TAKES WEST ROG. PK. 6 flat, 6 R., 2 B., tile kitch.; lot 50x125; mtg. $37,000; bldg. cost $65,000; may consider clear residence. Address A H 307, Tribune.

Modern 3 Apt., $16,500.

Devon-Western section; new, mod. bldg., 6 rms., elec. refrig.; 33 ft. lot; here is a real sacrifice. Rogers Park 4260.

TO SETTLE ESTATE.

3 apt. income; exceptional value; bargain, ½ normal price; high grade investment. Owner, 425 Oakdale. Lake View 0071.

2 FLAT BRICK—6 ROOMS. 2 car garage; fine location. Price only $8,000; terms. ARTHUR KRUGGEL & CO., 4865 Broadway.

1252 GRANVILLE-AV. — 2 FLAT BRK., 6-6 rms., 2 car gar., 50 ft. to corner, 40 ft., near L and fine transportation; price at ground value. Owner in 1st apt.

2 FLAT, STONE FRONT, 7 RMS., SUN porch; 70 foot frontage; 2 car garage. 5215-17 Lakewood-av. Bargain for qk. sale.

BY OWNER, MOD. 3 APT.; WESTERN-Devon Dist.; must be sold; $1,500 needed to save business. 6130 N. Campbell-av.

ESTATE MUST SELL 2 FLAT BRICK. 5-6 rms. 2 car garage; price $8,800. Call Sun. 2243 Leland-av., nr. "L" sta. Key. 5424.

NEWLY MODERNIZED 2 APT.; 37½ FT. lot; 3 car garage; forced sale, $13,000; terms. Open Sunday. 1424 Farragut-av.

ARTHUR-AV., NR. DAMEN—3 SIX-RM. APT. bldg.; mtg. expires 1935; will consider some trade. Central 2394.

Northwest Side.

2 FLAT BRICK, COR. BLDG., 2135 N. Kilpatrick; 5-5; 2 hot wtr. plants; lot 30x125; street and alley paved; $12,500. Apply 2137 N. Kilpatrick. Capitol 1511.

3 FLAT BLDG., ENGLISH BSMT., 5 YRS. old, Logan Square dist.; $10,500 1st, 4 lot. Sac. for $9,500. Will sacrifice for cash. Make offer. Address L L 599, Tribune.

OWNER MUST SELL AT ONCE—2 FLAT brk., 6 r. 2430 N. Harding. Conv. all trans.; real barg., might trade. Spauld. 8582.

MOD. 2 FLAT, 5-5, INCL. PCHS.; COST $18,000; sell for $13,000; will trade. Owner. 4714 Schubert-av. or Haymarket 1332.

2 FLT., 5-5 RMS., $8,500; COR. LOT, 37½X 125 ft. 2 car garage. Thornton & Scheiber. 3250 Irving Park-blvd.

BARGAIN—2 FLAT—BARGAIN— 5-5 rms.; 37 ft. lot; price $4,750. 4615 N. Hamlin-av. Call Sun. Pen. 0960.

SEV. INC. PROP., I'M GOING TO LOSE. Sm. amt. cash. Address G 90. Tribune.

SACRIFICE—4 FL. BLDG., $17,000. 1ST mrtge. 4949 N. Kedvale-av. Kil. 9238.

West Side.

10% SAFE INVESTMENT WITH 2 FOR 1 PROFIT—2 6-flat bldgs., operated as unit of 12; all clear, taxes paid; $12,000 cash; 2-3 now rented shows 10% net, full rental 20%; improved times; easy sale at $25,000. Owner wants to meet buyer, not agents. Address G 224, Tribune.

A REAL BARGAIN.

2 flat bldg.; 6 lrg., airy rooms; newly remod.; encl. porch; lrg. bsmt. and laundry; new heat. plant; 30 ft. lot; 6 car brick gar. in rear; exc. trans.; ½ blk. Douglas Park. 1919 S. Albany-av. No agents.

BARGAIN FOR QUICK SALE—WARREN-blvd. nr. Francisco, 2 flat brick, 7-8 rms., h. w. heat, $1,000 down, monthly payments; no brokers. Owner, phone Kedzie 2086.

HANDY MAN'S CHANCE—REPAIR 2 FLAT frame, make handsome profit. Only $300 cash; price, $3,250. Central 2140.

3911 GLADYS—BRK. 2 FLAT; NR. GARF. pk., 6-6; H. W. Ht.; wide lot; $9,500. Kedz. 0027.

7-RM. AND 2 6-RM. FLATS; STEAM HT. Must sell, 3140 Jackson. A. P. Rankin & Co., 1256 W. Madison-st.

3 7-RM. AND 1 2-RM.; FURNACE AND stove; 1942 Washington-blvd. Must sell. A. P. Rankin & Co., 1256 W. Madison-st.

CO-OPERATIVE APARTMENTS.

South Side.

DE LUXE APT. IN 3 APT. BLDG.; 8 RMS., 3 baths, gar., ideal loc., so. side; furnish optional. Address L N 94, Tribune.

5 RMS., 2 BATHS, IN PARK ON LAKE; choice cor. loc.; I. C.; Frigid. Sag. 8010.

BUSINESS PROPERTY.

South Side.

4747-49-51 COTTAGE GROVE—3 ONE STY. brick stores; taxes only expense. Address F 290, Tribune.

North Side.

FOR SALE—DOUBLE SECTION COR., S. W. cor. Clark-st. and Devon-av., 93x125; improved with an up-to-the-minute business building; this corner has a wonderful future; price less than ground value, for quick sale. C. Edward, 6245 South Pk.-way.

3462 N. CLARK-ST.—2 STY. BRICK; STORE, 2 flats, stove; need cash; best offer takes. Phone Longbeach 9087.

GAS STATION—COR.; $3,000 CASH TAKES $10,000 equity; McCormick-rd., nr. Devon-av.; real barg. Burgener, Rog. Pk. 0458.

3347-9 SOUTHPORT, ½ BLK. L CONSIDER trade. Owner, Pecoraro. 1406 Roscoe.

West Side.

3 STORES, 12 APTS.—ON MADISON NR. Kedzie; rental, $10,000 year; 1st mtg., $13,000, 3 yrs. sta.; must have $8,800 or $15,000 cash; land sac. Briar. 4880.

25 FT. BUS. FRT.—ROOSEVELT-RD. AT Westchester L sta. Address J 420, Tribune.

HOUSES.

South Side.

9241 COLFAX-AV.—5 RM. BRK. BUNG., gar. Price $5,500; $300 cash, bal. as rent. A. Kamenjarin, 3042 Wentworth. Cal. 4663.

COZY 5 RM. BUNG. COR. 70TH-ADA-ST. Name your price. Owner. Engl. 4878.

BUNGALOW — BARG., $1,000 CASH, $25 mo. Owner, 8048 Kenwood-av.

7133 UNIVERSITY-AV.—5 RM. HOUSE; H. W. ht.; 2 bls. I. C.; no brokers. H. P. 4875.

6 R. BRK. BUNG., 2 CAR GAR., NR. 76TH-Paxton. $6,850; E Z terms. Midway 4766.

BUILDER'S MODERN HOME, NEW, BARG. 8354 S. Green, or will build. Rad. 1426.

8 R. BRK. HSE., STM. HT., FINE COND. [white]; $5,500. 3944 Ellis-av. Fai. 5231.

MUST SELL MOD. 8 R. HSE. AT SAVING of $5,000. 1745 E. 83d-pl. Saginaw 0811.

6 RM. DUTCH COL. HSE.—40 FT. LOT; H. W. oil burner; bargain. 8205 Rhodes-av.

$126 HONORE—BUNG., $7,500; COST $11,-000; tile bth., h. w. ht.; gar. Cedar. 1300.

REAL ESTATE FOR SALE.

HOUSES.

South Side.

SACRIFICE FINE HOME.

7121 Princeton-av. 10 rms., absolutely modern throughout; large G. E. icebox, spacious rms. expensively decorated; new bath and shower, many extra details. Choice of heating plants. 2 car garage. Lot 50x125. Will sell at sacrifice on $2,500 down. F. G. Dana, 6847 Wentworth-av. Tri. 1800.

DELIGHTFUL HOME.

Should pay for itself during exposition. 11 rms., gar., side dr.; close to Jackson pk., lake, Ill. Central, and univ.; occupied by owner only. No trade. Price reas. Terms. C. A. BONNER, 5752 Harper-av.

REAL BARGAIN—6 R. HOT WATER HTD. frame bungalow on 70th nr. Halsted and L; lot 31 ft. front; cement foundation; price only $3,950; small down payment, balance like rent. Call any afternoon or evening, 605 W. 70th-st.

YOU NEED A HOME—I NEED $500. See my brk. bung.; 5 lge. rms.; tile fl. bathrm.; fruit cellar; furn. ht.; substantially built by owner. Lot 50x125, to paved alley; no sp. asmts. Op. all day. 7251 Hermitage. Went. 8573.

BANK FORCES SALE.

5 rm. brick bung., tile bath, furn. ht., oak floors and trim, incl. pch., 2 car gar.; big cut in price; now $5,950; $500 cash, bal. as rent. Act quick. Own., 7118 S. Oakley.

Brick Dutch Colonial.

10457 Normal-av., cor. lot, slate roof, h.w. heat oil bur., 9 rms.; built by owner; cost $20,600; sac. for $12,900; cash $3,900.

FORECLOSURE BARGAIN—5 RM. FRAME house, hot water heat, 2 car gar. 1044 W. 115th-st. [Col. District]. Lot 54x122. $3,790, easy terms, tenant will show. C. M. WEEKS & CO., 127 N. Dearborn-st.

8 RMS., GD. MOD., OIL HT., FINE DEC. loc.; nr. I. C., L. Price $5,500; clear. Terms. 20% disc. cash. Lot val. only. Midway 3594.

WILL SAC. BEAUTIFUL $35,000 RESIdence for ½ price. 8921 Leavitt-st. 75x 132; 8 rms. [5 bedrooms, 2 baths]. Agent on premises. Beverly 6900.

FOR SALE OR EXCH.—BRICK RESIDENCE, Euclid-av., north of I. C., 8 rms., 2 baths, oil ht., garage; lot 50x134. Terms like rent. Owner. Address L M 374, Tribune.

NEW BUNGALOW, CHATHAM FIELDS, 6 rooms and garage. Lot 40x125. Was $15,-000, take $4,500 for equity. First mtg. $5,000. 8137 Champlain-av. Vincennes 3512.

I AM OFFERING MY 8 ROOM MODERN bungalow on Constance-av., nr. 69th, at a very reasonable price; lot 75x134; garage. Address A H 125, Tribune.

WIDOW'S BEAU., LGE. RESIDENCE; REAL bargain; everything the best; Kenwood's exclusive neighborhood. Near Chicago Univ. Sou. Shore 5578. Address L M 314, Tribune.

PAY NO TAXES ON THIS HOUSE FOR 4 yrs. New, just comp. 6 rm. brick residence; gar.; stm. ht.; only $6,750, $300 cash, bal. like rent. Address L M 458, Tribune.

FORECLOSURE BARGAIN — $3,540; VERY easy terms. 7240 Lafayette-av.; 6 room frame, 1 story house, furnace; 2 car garage. C. M. WEEKS & CO., 127 N. Dearborn.

WILL SELL MY 11 ROOM HOME ON KIMbark-av., nr. 48th, at less than ground value; price $11,500; lot 50x164. Address A H 104, Tribune.

$1,000 FOR EQUITY. 735 Euclid, 8 rms., 2 baths; oil, coal ht.; 2 car garage; act quick.

OWNER LEAVING CITY, 6 RM. ENG. RES. 34 ft. lot; tile kitch. and bath; ideal home for Dr. 9250 Loomis-st. Open 2-5.

BUILDER CUTS PRICE, NEW 6 RM. BUNG. Latest features; tile kitchen and bath. 9029 May-st. Open 2-5. Bev. 7275.

8514 RHODES-AV., LOT 40X172 FT.; A luxurious garden home; price $5,600. Glatt & Price. 8026 Cottage Grove-av. Open Sun.

BANK FORCES SALE $13,000 BUNG. FOR $7,500; ex. lg. rms.; h. w. ht.; elec. ref.; 35 ft. lot; mortg. due 1935. 8212 S. Clyde.

ENGLISH HOME, 50 FT. LANDSCAPED lot, 2 car gar.; will sell; splend. nghbd. 9315 Loomis-st. Call Bev. 5816, 2-5 p. m.

SAC. MY $17,000 6 R. BRK. BUNG.; LIKE new, for $9,500; brk. gar., side drive; 37½ ft. lot. Pr. $5,850; ½ cash. Prosp. 2012.

2905-07 S. MICH.—2 RSES.; ELEC.; FWD firs., h. w. ht. lot, sac. lot 51x163; all for $20,000; ½ cash. West 3271 or agt.

Southwest Side.

2719 W. 55. Brk. Bungalow

6 rms.; dbl. bedrooms; steel const.; 30 ft. lot; 2 car gar. Bargain, or will rent.

5 RM. MODERN BRICK BUNGALOW, glazed porch, lot 30x125, very reas. 6405 S. Whipple-st. Hemlock 2469. Owner.

MUST SELL 6 RM. BRK. BUNG., 2 CAR garage; glazed porch; like new. 5829 Francisco. Pr. $5,850. Open 1-6. Pros. 4130.

BRICK BUNGALOW, BUILT 3 YEARS. Will consider $45.00 monthly payments. Address A G 43, Tribune.

5 RM. BRK. BUNG.; EXTRA RM. IN ATtic. Holl. furn.; inc. pch.; 2 car gar.; assess. pd.; barg., $5,000; tms. 5617 S. California.

WIDOW SACRIFICES FRAME BUNGALOW, 3 lots, garage; ideal home. Bargain. Ph. Van Buren 3268.

6207 S. ARTESIAN—$6,300, 5 RMS.; H. W. ht.; 2 car garage; newly dec.; open all day Sunday. O'Hare, Hemlock 7900.

5655 S. TRUMBULL-AV.—MODERN 5 RM. brk. home; stm. ht.; will sac. Come today.

5 RM. HSE.—H. WAT. HT.; GAR.; 2 LOTS, $4,500; terms. Address G 77, Tribune.

North Side.

BEST BUY IN U. S. A.

8 rms., 2 baths, h. w. ht., solid built home; big lgt. rms.; nr. lake and L. Shel. 7665.

REAL BARGAIN—10 RM. HOUSE ROGERS Park, east; large lot; price $17,000; ½ real value, or will trade for smaller and cash. Address L M 195, Tribune.

WILL SELL $3,000 LESS THAN COST, 6 rm. Edgewater residence; gar., oil ht., exc. cond.; scrnd. pchs., beau. garden, trees, fruit, shrubs. Briargate 4369.

BUILDER NEEDS MONEY AT ONCE; must sell new 6 r. bungalow below cost. Investigate. 2924 Estes-av. Pen. 5220.

MOD. 9 RM. BUNG., WITH OR WITHOUT furniture; oil heat, shower, 2 car garage. Call Rogers Park 10314.

7 RM. HOME ON 37½ FT. LOT. MUST BE sold. New furn. 2 car gar. Price $6,700. Call Sun., 1950 School-st. Randolph 0960.

WELL CONSTR. 5 RM. BUNG., DEVON-Western distr. Owner, 6120 N. Rockwell.

$650 DN. BUYS 6 R. BUNG.; DEVON-Western sec. Bri. 4000. 6426 N. Western.

½ PRICE, LITTLE CASH—LGE. RMG. HSE. 1. 50x150. Kenmore. Address G 11, Tribune.

4717 N. PAULINA—SAC. 7 RM. RES.; STM. ht.; lot 50x165. Owner on premises.

IDEAL 6 RM. BUNG.—H. W. HT.; 40 FT. lot. 4249 Greenview-av. Lake View 0495.

BRICK BUNGALOW—DEVON AND WESTern; best offer. Call Rogers Park 2022.

Northwest Side.

EXCEPTNL. BARG., $4,750 6-ROOM BRK. bung.; 30x125 lot; st., alley pvd.; furnace ht.; 2 car gar.; near trans. and schools. Beesley, 4219 Irving Park-blvd. Pens. 2736.

5 Rm. Brk. Bung., $6,250.

Choice loc. Kenneth, nr. Barry. Cost $9,500; 1 mtg., $3,750. Rix. 4926 Diversey.

4 ROOM FRAME BUNGALOW, ON 45 FT. lot; h. w. heat; all improvements in; worth $6,000; take $2,950; $500 cash, $28 month. Address L M 248, Tribune.

$8,900 BUYS $18,500 RESID., 43 FT. COR. lot; pressed brick all around; carpeted stair hal; billiard table; elec. refrig. and gas range. Phone Berkshire 1400.

$6,500 BUYS NEW 5 RM. OCTAGON FRT. brk. bung.; originally $11,800; paved str.; tile kit. and bath; h. w. ht.; enclosed porch; $1,500 cash. Keys at 5443 Diversey.

MARMORA, NR. MONTROSE—2D FLR. OF mod. two flat; 5 rms. and bath; enq. 2d; h. w. ht.; gar.; sep. deed. Address G 402, Tribune.

5 ROOMS OF FINE FURNITURE AND modern bungalow; like new; all or separate; very cheap. 2824 N. Luna-av. [1 block East of Central-av.]

$250 FOR EQUITY ABOVE 1ST MORT. OF $3,500. 3645 N. Richmond-st., 7 fr. hse. Furn. ht.; gar. Key next door No. C. M. Weeks & Co., 127 N. Dearborn-st.

FOR SALE OR RENT—7 RM. HOUSE, 2749 N. Monticello; only $3,500 cash; bal. like rent; good location; nr. N. W. Hgts. Also surface. Independence 6149.

5 RM. BUNGALOW, FURNACE HT.; TWO 2-car garages; lot 60 or 75x125; 2 bl. to car line; fruit trees, grape vines. 2612 Rutherford-av. Merrimac 8336.

BRICK BUNG.—5 RMS.; SLEEPING PCH.; h. w. heat; st. and alley paved and pd.; good loc.; reas. 5311 Waveland-av.

WIDOW WILL SAC. HER EQUITY IN beau. new brk. cor. bung.; 2 car gar.; good trans.; $2,000 cash. Pal. 1150.

SACR. LARGE OCT. BRK. BUNG.; H. W. ht.; ideal loc.; top ofers considered. Easy terms. 5943 Newburg-av.

$100 CASH, $45 MO., MY 5 RM. BRICK bung., 2 car gar.; street and alley paved and paid. Pensacola 9755.

WIDOW MUST SELL AT ONCE—12 RM. beautiful res. corner, 100x100, on Parkway. Take securities. Owner, Irv. 0279.

SAUGANASH—$15,500 FOR $21,000 6 RM. res.; many attractions; no trades. By owner. 6146 N. Kilbourn. Kildare 1688.

6 RM. B. BUNG.—4211 N. MOZART, nr. Ravenswood Manor; automatic ht. control; sacrifice $7,600. Call Sun. Ran. 0960.

BEAUTIFUL 6 RM. BUNG.—30 FT. LOT; oak trim; lge. rms.; pr. $6,250; easy terms. Call Sun. 4437 N. St. Louis. Ran. 0960.

INCOME HOME—7 RMS.; HOT WAT. HT.; oak trim; 2 car gar.; price $4,500; terms. Call Sun. 2925 N. Richmond-st. Lon. 9094.

NEAT BRK. HOME—6 RMS.; GARAGE; 30 ft.; $4,000 1st mt. 12 yr., $2,500 cash pays equity. 4950 Mansfield-Montrose. Tel. Niles Center 5.

WELL FINANCED 5 RM. BUNG. AT 2904 Nordica. $350 cash for deed or trade on vacant. Case. Raedel, 4016 Patterson.

SAC. FOR CASH 1ST MTG. NEW 6 RM. brk. bunge., tile bath, h. w. ht., new features. L. Rizek, 4940 Carmen, 4906 Winnemac.

6 RM. RESIDENCE, BEST SECTION OF Sauganash; inspect all day Sunday. 5961 N. Kilpatrick-av., near Peterson.

BARGAIN FOR QUICK SALE—NORWOOD Pk. beau. 6 r. brk. veneer home; Celotex insul.; h. w. ht. Owner, New. 1968.

WILL SELL OR TRADE EQUITY IN 6 RM. brk. home; H. W. ht.; for bank book, bonds, lot or small car. Ph. National 0223.

$7,800 BRAND NEW 5 RM. ENGL. TYPE brk. bung.; lat. style. Owner, 6221 Roscoe.

6 RM. BRK. OCT. ENG. BUNG., 24.8X53; tile bath, $5,395. L. Rizek, 4923 Carmen.

NEW 6 RM. RESIDENCE, $7,250. CASH $1,000. Pasetsrom, 6205 Milw.-av. New. 2050

$500 DOWN BUYS 5 RM. BUNG. OPEN 1 to 5 p. m. 5040 N. Lawndale. Irv. 3990.

4 RM. COTT., GAS, ELEC., BATH, $2,500; small down paymt. Owner, 6131 Barry-av.

REAL ESTATE FOR SALE.

HOUSES.

Northwest Side.

3341 N. OAK PARK-AV.

Beaut. English home; latest comfort features; tile kitchen; tile bath with electric heater; Frigid.; colorful cabinet; ventilating fan; breakfast nook; canvased walls; latest decorations; garage; 35 ft. lot; paving paid. A real opportunity for a cash buyer.

NORWOOD PARK—ATTRACTIVE ENGLISH residence, red brick and stone, 3 lge. bedrooms and sleeping pch. on 2d floor; pleasant living room with open fireplace; oil ht.; elec. refrig.; 2 car heated garage; fine high lot 50x200; 2 blocks from r. r. sta.; consider trade. Ph. New. 0984 or New. 2347.

LARGE LOOP FINANCE COMPANY HAVE 2 VERY CHARMING BRK. BUNGALOWS. WILL SELL VERY CHEAP. WILL ACCEPT MORTGAGE BONDS, VACANT LOT OR SMALL MONTHLY PAYMENTS FROM RESPONSIBLE PARTY. ADDRESS A C 361, TRIBUNE.

SAUGANASH.

5 rm. brick bungalow, 3 car garage, 40 ft. lot, $8,500. Also an especially well located 33 ft. lot at the bargain price of $1,700. Weber, Pensacola 1106.

COZY LITTLE HOME.

4 rms., sun par.; unfinished attic; oak floors, tile bath, roomy closets; accept lot as part paymt. Address L M 389, Tribune.

MY SMALL COTTAGE, BATH, ELEC., LGE. lot; 2 blk. surf. line and schl.; newly dec. Ready to move in; price $1,800; must have $300 cash, balance $25; clear, no mtge. Address L M 243, Tribune.

A REAL BARGAIN—OWNER MUST SELL 7 rm. frame house, furnace ht; and 3 rm. frame bungalow in rear. Albany nr. Addison. Cost $9,000; sacr. $6,000. Address G 67, Tribune.

BY OWNER—6 RM. BRK. BUNG., LOT 30X 175; encl. back pch., nat. firepl., 2 car gar.; all impr. in and paid. $4,000; 1st mtg. due April, 1935. If you want a real buy, see this barg. 4627 N. Laramie-av. F. Kalan.

OWNER MUST SELL MOD. BRK. QUEEN Anne bung. Rapid trans.; st. in and pd.; 45 ft. lot; small cash paymt. or will take cl. lot, bal. $25 mo. No agents. Address A J 579, Tribune.

FORECLOSED HOMES.

Very cheap. All impts. in. Sml. down pay., sml. monthly pay. Call New. 3188 for appt.

MY MOD. N. W. SIDE BUNG., $3,800. Sun par., brk. bldg., 5 rms., furn. ht., excel. cond.; 30 ft. lot; terms arranged. Write Mrs. C. Holt, Box 4, Cicero, Ill.

$9,500 VALUE FOR $6,600.

5 rm. brk., h. w. ht., street-alley paved. Wolfram, nr. Laramie. Key at 5207 Diversey.

MOD. 6 R. BRK. BUNG., BARG. FOR quick sale. 4625 Laramie. Kildare 6887.

West Side.

7 RM. BRK. COTT.—HOLLAND FURNACE, oak trim, st. and alley pvd. and paid, $4,-750; $1,000 cash. 1018 N. Kedvale-av.

MUST SELL—BUY NOW; SAVE $2,500; 5 rm. Octagon brick bung.; like new; h. w. ht.; tile bath. Op. for inspec. 6427 Natoma.

WANT RESIDENCE [PREFER NORTH], OR will exchange for Ravenswood 3 apt. ADDRESS L S 464, TRIBUNE.

BARG.—BEAU. 10 RM. HOME; PRI. PARK. Gd. tr.; $1,000 down. 2203 Campbell Park.

HOUSES BUILT TO ORDER.

BLDGS. BUILT AND FINANCED, ARCHItect designs to suit. Hummel Investment Trust, 64 W. Randolph. Ran. 2084.

5 RM. BRK. BUNG.—PAY ONLY $40 MO. Built on your lot in Chgo., sub. Nev. 3677.

VACANT.

South Side.

LOT ON 73D-PL. AND HOYNE-AV., $250. Address L N 409, Tribune.

SAC. BEST RES. COR. CHATHAM FIELDS, 46x125; act quick. Stewart 5089.

Southwest Side.

50X125—NEENAH-AV., NR. 63D-ST., 30X 125; 64th-st., nr. Austin-av.; improved; cheap. 5542 S. Justine-st. Pros. 2252.

BUS. LOT, 25 FT. ON HARLEM-AV., S. OF Archer; good future; $900. Laf. 7178.

North Side.

APT. SITE, CHEAP.

56x165, Ashland-blvd. and Lunt, Rogers Pk.; 10 r. res.; h. w. ht. Must be sold quick. G. M. SALTER, 610 S. Kilbourn. Nev. 5853 or Briar. 1818.

ON PRATT-BLVD. AT THE HEAD OF Maplewood-av., 37½x125; all improvements in and paid; make me an offer. Kedzie 4582.

CHOICE LOT—6969 RIDGE-BLVD., AT Lunt-av.; 40x160 ft.; zoned for 3 story bldg.; will sacrifice. Lake View 5708.

SACRIF., BIG FUTURE, $75,000 TRANS. cor. for $25,000. Address J 511, Tribune.

Northwest Side.

N. W. LOTS, CLEAR, ALL IMPTS. IN, incl. street paving; ideal home section, Lincoln-av., near Budlong Woods. Best buy. Payments arranged. No brokers. Address L N 378, Tribune.

SAUGANASH—CHOICE LOC., $40 FT., $2,-750. Henry G. Zander & Co., Rand. 2300.

S. WEST COR. TOUHY-CALIFORNIA; 60X 125; very reas. Owner, 2805 Touhy.

3746-48 LAWRENCE—CLEAR; '28, '29 taxes paid; no fair off. refused. Ked. 6600.

West Side.

100X125 FT., NR. GARFIELD PK.; SACRIfice; cash or terms; pri. party. Nev. 2231.

REAL ESTATE—MFG. PROPERTY.

EXCEPTIONAL—NR. N. SIDE DOUBLE store or office front brick factory, 8 yrs. old; 6,250 sq. ft. including 2-2 car brk. gar.; 4 rm. mod. flat 2d floor; cost over $18,000. Best cash offer. Address G 70, Tribune.

I WANT OFFER FOR MY MOD. 1 STY. 5,400 sq. ft. factory; N. W., on thru st.; mtg. just renewed; immed. poss. Address A H 82, Tribune.

FOR SALE OR RENT—IMMED. POSS. 1474 Austin-av., 3 sty., 14,000 ft., htg. plt. 2125-29 Lake-st., 10,300 sq. ft., gar. type. Wm. J. Kehl, Agt. Brunswick 1580.

10,000 SQ. FT., 1 STY. W. SIDE FACTORY. I will make real deal. Mtg. 3 yrs.; no brokers. Address A H 108, Tribune.

CONCRETE AND STEEL FACTORY—30,000 ft.; ex. location, Ravenswood and Wilson; reasonable. Address A H 77, Tribune.

REAL ESTATE—OAK PARK—AUSTIN.

WIDOW WILL SACRIFICE.

On account of death am compelled to sell my home for $22,000; built 2 years ago at cost of $29,500; open for inspection all day Sunday. Located at 1201 Russell-av., Oak Park, Illinois.

FORCED SALE OF BRICK 2 FLAT IN choice Oak Park loc., 6-6 rms.; extra htd. sun par., h. w. ht., with thermostatic control; lot 40x146; rents $160 per mo.; price cut from $23,750 to $12,500. See today, 1 to 6. 263 Washington-blvd.

$500 CASH BUYS 6 R. RES.

with 2 car garage; beautiful yard; 1118 S. Lombard-av., Oak Park; sacrifice under master's deed; $6,000; monthly payments $25. Phone Austin 2609. Yavitz.

$7,750 BUYS 7 RM. OAK PK. BRK. RES. [remodeled thruout]. Brkfst. rm., 1 bedrm. 1st flr.; tile walls in bathrm.; lot 37½x125, with 2 car gar.; close to public and Catholic schools; 2 blks. to "L." Open today, 1 to 6 p. m. 839 S. Taylor-av.

REAL BARGAIN.

2 story Kellastone; 6 rms., sun parlor; furnace heat; 2 car gar. See 907 S. Mason-av. Agent on premises from 2 to 4.

ATTRACTIVE 7 RM. BRICK HOME, BY owner; h. w. ht., 3 car gar., landscaped lot, 50x172 ft., all trans. Ready to move in. Foreclosure price. See this real value today. 714 N. Austin-blvd. Oak Park.

$6,300 BUYS 5 RM. AND BRKFST. RM. bung., nr. "L." H. W. Ht.; 2 car gar.; nice yard and hedge; attract., convenient; new mtge.; ready to move in. See today. 834 S. Wesley-av.

COR. 6 R., 3 BEDRMS., 2 CAR GAR., 3 gls. por., h. w. ht.; exp. trans. Owner moving; best offer takes it, any terms. 800 S. Grove.

BUNGALOW BARGAIN..............$6,750 6 rms., 1st floor; hot water heat. 2 rms., finished 2d flr., 2 car garage. Convenient to Met. "L." Phone Austin 0891.

FINE O. P. HOME, 7 R. SL. PORCH, BRK. on steel; cost $45,000; mtg. $17,500. Inspect and make offer, cash or trade. Immed. possess. Bargain. 140 S. Euclid-av.

$35,000 BRICK RESIDENCE, 3 CHAMBERS. Must be sacrificed. 1024 BELLEFORTE-AV. Phone Village 5415.

BARGAIN HUNTERS, LOOK AT 1226 N. Elmwood. Brick bung., h. w. heat, 2 car gar.; can be had cheap. Open Sun. afternoon.

REAL ESTATE—SUBURBAN—SOUTH.

General.

6 RM. MOD. BUNGALOW—2 CAR GAR., with beauty shop; will sacr. for cash or consider Chicago residence. 6338 Monroe-av., Hammond, Ind. Phone Hammond 5625.

2½ AC. WITH COTTAGE IN NEED OF REpair; barg. price, $3,500; $500 cash. Address A H 478, Tribune.

GEORGIAN COL. HOME, 12 RS., 4 BATHS, sep. serv. qtrs.; 5 a. landscaped; worth $100,000; now $30,000. Bev. 0436.

COZY LITTLE HOME, 4 RMS., ¼ ACRE; garage, gas, etc.; nr. sta., schools, $50 dn., $20 mo. Pr. $2,350. Address G 95, Tribune.

Beverly Hills—24 minutes to loop.

This Home Will Sell Today.

8 large rooms, 2 tile baths, tile lav.; oil heat; strictly modern throughout; $24,000. Open all day Sun. 9341 Damen-av.

WILL TAKE $6,000 FOR $16,000 EQUITY in a beau. cor. residence in Beverly Hills; leaving town; must sell. Address L M 393, Tribune.

MUST SELL QUICK MY MOD. BEV. HILLS home; 8 rms., garage, large lot; trees and shrubs; on Hoyne-av., near 104th-st.; part terms. Will sac. big. Beverly 1131.

BUILDER NEEDS CASH. SACRIFICE 2-2 apt. bldgs. Best cash offer. 11479-11311 Church-st. Beverly 3491.

ATTRACTIVE SPANISH TYPE RES., 1932 price; 6 large rms., tile roof. See this before you buy. 9525 Oakley-av.

ON RIDGE—FORCED TO SELL 2 STORY face brk. home on 50x180, beau. wooded lot; have cut to $10,500. Terms. Bev. 0123.

NEW 8 RM. BRK. RES., 2 BATHS; 2 CAR gar. on Ridge. Bung. price. Bev. 4582.

9801 SEELEY-AV.—TILE KIT., BATH, Brkfst. r., 3 bedrs.; barg. Open. Bev. 6699.

SAC. WOODED 50 FT. LOT, LEAVITT-103D. Must give up; make offer. Stewart 5089.

REAL ESTATE—SUBURBAN—SOUTH.

Beverly Hills—24 minutes to loop.

A REAL BUY.

6 rm. brick bungalow; colored tile walls, bath and kitchen; elec. refrig., gas stove, linoleum; located 1649 W. 92d-pl. Owner on premises 2 to 5 today.

6 RM. PRESSED BRICK BUNG. NR. 104TH-pl. and Wood-st.; 42x132 ft. lot; side dr.; h. w. heat, elect. refr., radiator covers, well landscaped. Price $8,500. Garside & Reed, 2305 W. 95th. Bev. 9200.

CHARMING 6 RM. BRICK BUNGALOW, canvased walls, tile bath, electric refrigeration, hot water heat, double garage; $500 cash, balance like rent. Price $9,800. Beverly 0024.

Sac. 8 Room Brick Residence

at half of original cost, 1st mtge. matures 1936; N. W. cor. 110th and Longwood-dr. Phone Bev. 9242 or Tri. 1600.

SAC. BEAU. NEW 10 RM. RES. ON COR. 90x132; beau. grds.; 5 bedrms., 3 baths, tile lav. and kit.; recreation and play rms.; insulated; oil ht.; 2 car gar.; $39,500, part cash, bal. easy terms. 10000 S. Seeley-av.

REAL ESTATE—SUBURBAN—S. W.

General.

3½ ACRE FARM.

4 rms., full bsmt., fur. ht., elec., on cor. only 200 ft. from Ogden-av., lge. chicken hse., well, good rd. on both sides. Only $350 cash, bal. mo. Address AF 543, Tribune.

ORLAND PK.—SACRIFICE $20,000 8 RM. brk. res., 2 acres, 3 car gar., mod. hen hse., fruit trees, gas, water, elec.; train and bus serv.; $12,000; reas. dn. paymt. Owner at 159th-Keane-av. [Shell gas sta.].

5 RMS., ½ ACRE, $250 CASH.

Completely modern; all impts. in and paid; full bsmt. Forced to sacrifice for $3,500; $25 mo. Address A G 65, Tribune.

SMALL CHICKEN FARM, 4 RM. HOUSE, gar., chick. hse., sewer, water, and paving. Only $3,250. Easy terms. Owner. Address A E 525, Tribune.

Tinley Park—47 minutes to loop.

2 AC. FARM—MOD. BLDG., CHICKEN HSE., co-operative market, 1,000 chicks; terms or will rent with option to buy. Grover C. Elmore, 100 N. La Salle, Frank. 2650.

REAL ESTATE—SUBURBAN—NORTH.

Evanston—19 minutes to loop.

SHERIDAN-RD. HOME

Large Grounds—Lake Frtg.

A very attractive 12 rm. residence, 3 baths. Will sell for cash at very attractive price for quick sale. E. H. GERLEY, 743 Irving Park-blvd. Lake View 7671.

Attractive Colonial.

Reduced $18,500 to $13,500. 7 rms., 1 bath, sun parlor; large lot, 60x150. Well built, stucco trim. Due to death in family any reasonable offer or exchange considered. BAIRD & WARNER, 522 Davis-st. Hollycourt 1855. Greenleaf 1855.

WILL SELL AT BARGAIN OR EXCHANGE for North Evanston residence 100 foot frt., zoned for 80 foot height, two good houses on property. Address G 94, Tribune.

6 RM. BUNG., GAR.; BEAUT. STREET; N. W. Evanston; oil burn.; 50 ft. lot and pkwy.; fine trees; nr. sch., trans. $12,500. Terms. 2413 Park-pl., H. D. Bent. Univ. 4141.

FOR REAL BARGAINS IN SELECT properties on the North Shore, call McGUIRE & ORR, 1505 Chicago-av., Evanston. Rog. Pk. 0053.

SACRIFICE MOD. 7 RM. 3 PORCH STUCCO home, newly dec.; 3 car gar. 736 Michigan-av.; beautiful yard; blk. to lake.

BEST CASH OFFER TAKES WELL SIT. lot, L trans. Address A H 505, Tribune.

Glencoe—30 minutes to loop.

FINE BRICK COLONIAL.

INVESTMENT, $52,500.
TODAY'S PRICE, $37,500.

8 rms., 3 baths; $5,000-$10,000 cash required. Subject to new 1st mtg. of $20,000, 5 yrs. Will consider exchange. Baird & Warner, 1071 Skokie Ridge-dr. Glencoe 1554. Hollycourt 1855.

Highland Park—34 minutes to loop.

MUST SACRIFICE

If you will pay my 1931 taxes and 1932 special assessments and have $1,500, I will transfer my title in my beautiful brick colonial house in Highland Park. Has a 2 car garage, is excellently landscaped and is exceptionally well built. Is paid down to a first mtge. Must sell at once. Address L H 436, Tribune.

FOR SALE OR RENT—NINE ROOM BRICK colonial residence; 2 baths, lavatory, sleeping and sun porches; lot 104x200, beautifully landscaped; two car heated garage; on South Sheridan road; near schools and Highland Park station. Shown by appointment only. Evan Rees, 926 First Nat'l. Bank Bldg., Chgo.

1439 S. SHER.-RD.—OPEN 2 TO 6 TODAY. Distinctive stone resid., wooded grds.; nr. lake, transp., schls.; automatic lawn sprinkler; 5 bedrms., 3 baths, big libr., playrm.; priced low for barg. hunters. See it today. Bills Realty, 930 Spanish-court. Wil. 3740.

Hubbard Woods—28 minutes to loop

FORECLOSURE BARGAIN—1503 EDGEWD. lane, Hubbard Woods; $11,490; fine 6 rm. 2 story brick house, with sun par., 2 baths; 2 car garage; hot water ht.; wooded lot, 50x161. Tenant will show. C. M. Weeks & Co., 127 N. Dearborn-st., Chicago.

Lake Forest—40 minutes to loop.

SAC. 2 BEAU. WOODED LOTS, 75X150 EA.; excel. located; all imp. in; paid $100 ft.; now $27 ft. Sm. dn. pay. Owner, Wab. 5732.

$3,000 ACCEPTED FOR VACANT COSTING $12,250; terms; no trades. Address A H 76, Tribune.

Niles Center—34 minutes to loop.

NILES CENTER'S BIGGEST SACRIFICE.

35x123 lot on east side of Kilbourn-av., between Oakton and Keeney-sts.; nr. L station and new school; all improvements in; I must sell at almost any price; will take $595. Address L H 437, Tribune.

FORCLO. LOT $750, 1 BLK. L STA. CRAWford and Howard, adj. lot sold for $40,000. Address G 126, Tribune.

NICE LOT, COST $2,500; PRICE $1,500; 30 ft.; nr. Dempster L. Ph. Niles C. 5.

Ravinia—37 minutes to loop.

Unusual Artistic Home.

Open Today 11-5 P. M.

On wooded ravine; beach priv.; attractive living rm., study; 4 bedrms.; 3 baths; oil ht.; 2 car garage; 2 blks. e. of Ravinia Opera entrance. Trustee must sell. 2231 Lakeside-pl. Remington, BAIRD & WARNER, Glencoe 1554. Briargate 1855.

Wilmette—22 minutes to loop.

Tremendous Sacrifice

50 ft. residential lot on Kenilworth-dr., 1½ blocks west of Ridge-av., Wilmette. Many new homes in immediate vicinity; near stores, transp., etc. Will take $35 a ft. Must sell at once. Call Niles Center 842.

Tremendous Sacrifice.

50 ft. lot; near schools, church, trans., stores; all improvements in; owner will sell immediately, $950. Wilmette 2051.

626 MAPLE-AV., FOR SALE OR RENT—7 rm. home, huge living rm., 4 light bedrms. Water heat. Southeast location. Nr. L and steam. Will sell at bargain or rent very reas. Phone Wilmette 1230.

BEAUTIFUL 4 YR. OLD BRICK HOME; 7 large rms.; 2 tile baths; 2 extra lav.; oil ht.; el. refrig.; nr. the lake; must sell or ex. for smaller. Address A H 581, Tribune.

ENGLISH HOME; STUDIO LIVING ROOM; beautifully landscaped; $18,000; will trade for home in Cleveland, O. Ingham, 1928 Highland-av., Wilmette.

50 FT. LOT ON GLENDENNING-RD., EXceptional barg. for immediate sale; $3,750 cash. Address G 157, Tribune.

SACRIFICE BY OWNER, CHOICE RES. LOT, s f. 50 ft., Thornwood near Ridge; nice sec.; nr. tran. Address G 141, Tribune.

A BARGAIN—8 RM. NEW BRICK HOME, 2 tile baths and lav.; E. side; compl. mod. 115 Dupee Pk. Owner bldr. on premises.

FINE 50 FT. RES. LOT, $1,000. ADDRESS A H 102, TRIBUNE.

Winnetka—26 minutes to loop.

ESTATE MUST SELL HOME; EXCELLENT east side location; corner lot, 188x188; 10 rms., 2 baths; also 4 rms., bath, 3d floor. Large living rm., etc.; 1st mtge. $23,500. Investigate. Call Mr. Boerema, State 9000, Loc. 2211.

CONTINENTAL ILLINOIS BANK & TRUST CO.

$3,500 IN CASH WILL BUY EQUITY IN deep lot with nearly 100 ft. frontage on Sheridan-rd., in Northeast Winnetka; balance long term mortgage; present price less than one-half cash purchase price in 1928. Address A H 103, Tribune.

OPEN TODAY, 1447 TOWER-RD. Brick construction, tile roof, 7 rooms, 2 baths; oil heat; excellent condition. Garden with thousands of perennials. This gem, which cost $28,500, now $18,000. Win. 1942.

7 RM. AND BSMT. FRAME RESIDENCE—Hot water heat, gas, elect. light, etc.; lot 50x183 ft. Phone So. Shore 10299.

ATTR. BRK. HOME, 6 RMS., 2 BATHS, sun parl., reas. Address L N 93, Tribune.

INDIAN HILL BARG. MOD. HOME. J. F. SPOHN, 19 S. La Salle. Ran. 1966.

REAL ESTATE—SUBURBAN—N. W.

General.

MORTON GROVE, ILL.

Real buy, 5 rm. brick bung. and 3 rm. house, cor. lot, 62x125; bath, h. w. ht.; price reduced from $14,500 to $10,500; consider trade. Address L N 202, Tribune.

HOUSE—$40 MO. OR SELL; 8 RMS., 2 AC.; elec., water, orchard, beau. grounds, barn 70x30; depot 1 mile. S. Berry, off. open Sat. and Sun. N. W. Hiway off., Jewel J. Co., Barrington.

20 ACRES, 6 R. HOUSE, LARGE BARN, electric, water in house; 1 mile Arlington sta.; price $12,000; cash $3,000; no trade. Wm. Lumpp, 8016 Floral-av., Niles Center.

FOR SALE—COTTAGE ON 50 FT. LOT, ALL imprvmts.; paved street, gar. Pr. $1,500; $500 cash give deed; tms. 2536 Forest View. River Grove [8400 west on Grand-av.].

BARG.—8 R. HSE.; WAT.; ELEC.; $1,000; needs little fix'g. Berry, N. W. Hi'way and North-av., Barrington. Office open Sat.-Sun.

MUST SELL—OLD FASH. 14 R. HOME ON big cor. lot, 13 miles N. W.; cost $30,000. Price $8,750. Address G 554, Tribune.

BEAU. 50 FT. COR. LOTS ALL IMP. SUIT for perm. or summer home. New. 0340.

MUST RAISE CASH—BEST OFFER FOR vac.; gd. loc. L tr. Address A H 506, Tribune.

REAL ESTATE—SUBURBAN—N. W.

Arlington Heights—33 min. to loop.

SAC. MY $2,700 EQUITY FOR $1,000 MOD. 5 r. home with chicken hse.; 2 a. black soil; on conc. hwy.; terms. State 3861.

SELL OR RENT—1 ACRE CHICKEN FARM with 5 rm. mod. house; $40 per mo. Behrens, 537 S. State-rd., Arl. Hgts. 272.

Barrington—47 minutes to loop.

BEAUT. 40 ACRE COUNTRY PLACE JUST E. of Barrington, Ill., situated in beau. grove on hill overlooking golf course; fine 9 rm. mod. home and all necessary farm bldgs.; elec., gas, complete water system, 2 car heated garage, with lovely 4 rm. apt. for caretaker above. Any one with $12,500 cash can buy this place at a bargain. Will take back mtge. for bal. E. L. Virden, Barrington, Ill., or phone Wabash 4800.

FOR SALE AND RENT—FURNISHED homes. Shown by appointment. GORDON CAMERON, Specializing Estate Property.

10 ACRES IN ESTATE DISTRICT, HIGH and rolling property; only $300 per acre. Terms. Address L S 455, Tribune.

HWY. FRONTAGE, BARRINGTON; OWNER will sac.; 100x165 ft.; impts. in. Write 4911 Winthrop-av., Box 218.

HAVE 5 ACRES OF BEAUTIFULLY WOODed ravine property for sale at very reasonable figures. P. O. Box 47, Barrington.

Des Plaines—28 minutes to loop.

FOR SUMMER—COMP. FURN APT., FINE loc., 5 large rms., sun pch., free refrig.; garage; $75 mo.; exc. tr. Des Plaines 534J.

957 E. GRANT-DR.—5½ RM. BRK. HOME. Looking for real snap, see this today.

Edison Park—22 minutes to loop.

FOR SALE OR TRADE.

Beautiful brick Colonial, 8 rms., hot water heat; for bargain deal direct with owner. 6456 Oxford-av. Newcastle 4219.

5 RM. STUCCO RES.—GOOD LOC., NEAR schools and trans.; down paymt. only $200; bal. E-Z paymts. Rog. Pk. 0197.

Elmwood Park—22 minutes to loop.

2947 N. 74TH-AV.—MOD. 5 ROOM BRK. bung. Looking for real snap? See today.

Norwood Park.

5 RM. FRAME BUNG., $4,950; $100 CASH, bal. small mo. payments. 6936 Bryn Mawr-av. or phone Pensacola 9755.

Park Ridge—21 minutes to loop.

5 RM. ENGLISH TYPE BRICK RESID.; oil heat; north side loc.; $6,000 1st mtge. has 5 yrs. to run. Will take $3,500 in R. E. bonds for equity.

New solid brick Eng. res., 4 bdrms., 2 baths, attach. gar., insulated, fine loc., nr. country club. Price $16,500 Terms. FRED I. GILLICK, Opp. C. & N. W. Depot. Ph. Park Ridge 777.

FORECLOSURE BARGAIN—726 HASTINGS-st., Park Ridge; $20,500; fine 2 story 9 rm. brk. and stucco English type res.; 2 car brk. gar.; lot 100x200; beautifully landscaped; adjoins country club; easy terms if desired. Occupant will show. Write for picture and desc. C. M. Weeks & Co., 127 N. Dearborn-st.

6 RM. BRK. HOME, FINE LOC., 2 BATHS, oil h. w. ht., studio living rm., natural fireplace, attached gar., rollaway screens, steel casements, nice shrubs, etc.; newly dec. Must be sold within next week; must have cash; no trades. Bolten Realty Co., 3 S. Park-av., Park Ridge 566.

BARGAIN FOR QUICK SALE — 7 RMS., mod. brk. and tile res.; oil heat, Frigidaire, tile roof, 2 car gar. 435 Grand-blvd.

50 FT. LOT IN PARK RIDGE, IMP., ALSO La Salle car; A1 cond.; both for $1,500 cash or best offer. Irving 0121.

SELL OR RENT—7 RM. RESIDENCE; H. W. oil ht.; large lot; rent, $70. W. Cleveland, corner Touhy-Northwest-hwy.

MUST SELL 6 R. SOLID BRK. BUNG., $8,750; 2 blks. from school; will consider vacant part paymt. 312 S. Delphia-av.

BARG.—CLEAR LOT, 50X178 FT., NR. Devon, $1,400; $500 dn. Lake V. 2117 evs.

REAL ESTATE—SUBURBAN—WEST.

General.

Town and Country Home

White brick colonial, 4 bedrooms, 2 b., 2 fireplaces, 20x30 gameroom on terrace, large porches and terraces looking down 200 ft. slope to your own river bank; safe canoeing, skating; 50 trees; charming community; pub. and priv. schools; 1 hr. r. r. serv.; $35,000, tms. E. T. Marsh, Geneva, Ill. Geneva 2471 or Franklin 0400.

AURORA, ILL., BARGAINS.

364 GLADSTONE and 210 RIDGEWAY. Modern, nearly new 5 rm. frame, furnace ht., newly decorated homes, price each $3,750; only $30 per mo. Move in at once. Owner on premises 2 to 5 p. m. today.

OTHER BARGAINS—ALL SUBURBS. H. J. Wahlberg, Lafayette 1908, or see Mr. Hird, 367 Gladstone-av.

3 ACRE CHICKEN FARM ON BURLINGton R. R., nr. Downers Grove; 4 rm. hse., elec., water, chicken hse. Will sell cheap, on terms. J. A. Sherman, 6211 S. Troy-st. Rep. 4995.

ACCEPT BEST OFFER FOR 20 AC. NR. La Grange; nonres. owner must leave soon. Brookfield 2692. Sun., Mon. only.

MOD. 5 RM., OAK FLR., CEM. BASE., FUR. ht.; 50 ft. lot; price $3,000; cash $500 and I give deed. Moureau. Ph. Elmhurst 3516

3 A. ON LAKE-ST., $925; GAS AND ELEC. Near sta. and school. $150 cash, bal. $12 mo. F. W. Moureau. Ph. Elmhurst 3516.

POULTRY FARM—BY OWNER; 1 ACRE, 5 rm. bung., on C. B. & Q.; $6,500; ½ dn. Address D O 22, Tribune.

Berwyn—17 minutes to loop.

5 RM. BUNG., 1313 EUCLID-AV.; LGE. attic, can be fin. easily; beau. interior; lg. liv. rm. 30x15, textone walls; real firepl.; oak trim and floors throughout; always lgt. and sunny; blk. from Oak Park-av.; small mtg. due Oct., 1933; $6,000 equity for $5,000; cash or terms. Phone Berwyn 4356.

CORNER BUNGALOW, GOOD LOC., BERwyn; oak trim; face brick; oil ht.; like new; sacrifice. Call owner, Rockwell 1368 or Berwyn 3594. 1851 S. Wisconsin-av.

OLD HOMESTEAD, 10 RMS., LOT 160X300, timbered. Price value of land. L. FICKLEN & CO., 1915 W. 103D.

BRICK BUNGALOW—7 RMS.; HOT WATER heat; 2 car garage; front drive. $8,800. Owner. Berwyn 2084-M.

SPECIAL LOW PRICE; $500 DOWN, BAL. like rent; new beau. 6 rm. mod. brk. bung. Open Sunday. Owner, 3634 S. Euclid-av.

SAC. NEW 5 RM. BRK. BUNG., H. W. HT. $7,450. 3527 S. Gunderson-av.

Cicero—15 minutes to loop.

$350 CASH TAKES MY $7,000 EQUITY IN 6 yr. old 2 apt. Call today only. 1st flat. 1603 S. 51st-av., Cicero.

Downers Grove—34 min. to loop.

5 RM. HOME, ALL MOD., 1 CAR GARAGE; ½ acre black soil, 2 blks. to sta.; 2 blks. to school; owner transfered; must sell this wk.; price $3,500, cash or terms. C. A. Zrout, 4901 Belmont-rd. Ph. Downers Grove 8093-Y-3.

Elmhurst—29 minutes to loop.

2 STY. BRK.—H. W. HT.; TILE ROOF; 2 car brk. gar. Many features. Sac. $12,900

425 MITCHELL-AV.—BEAUT., COMPLETE home; every mod. feature, at $11,800. T. O. Myers, Lake at Melrose. Ph. Elm. 2025.

SELL OR TRADE 2 STY. BRICK ENGLISH home. 337 Ridge, Elmhurst. Euclid 9897.

Hinsdale—25 minutes to loop.

FORECLOSURE BARGAIN—239 N. WASHington-st., Hinsdale; $11,950; easy terms; 6 rm. frame colonial 2 story, sun par., hot water heat; 1 car garage; wooded lot, 117x 233; fine location. C. M. Weeks & Co., 127 N. Dearborn-st.

REMARKABLE BUYS IN 2 SPLENDID BRK. residences, fine corner locations, reduced from $13,500 to $8,500. Central 4804, Lombard 438-J, or see at 37 S. Bruner-st.

Glen Ellyn—36 minutes to loop.

SURROUNDED BY LARGE HOMES AND facing Lake Ellyn. We offer 6 rm. Col. house and gar., sun par., break. rm., fireplace, 3 bedrms., hot w. heat. Landscaped lot 100x165; $14,000; terms. C. Boardman & Co., 526 Crescent-blvd. Open Sunday.

OWNER SELL OR RENT

7 rm. Colonial on beaut. wooded and landscaped lot overlook bird sanctuary, near schools and station; price right; rent $85. Mrs. Mary B. Lewis, on premises Sunday. 616 Forest-av.

SEE 622 LENOX-RD. IN BEAU. WOODS, overlooking Lake Ellyn. Mod. 5 rm. bungalow; garage; lot 100x165. Must be sold. Make offer. Ph. Glen Ellyn 25 for appt.

NONRES. OWNER NEEDS CASH; MUST sell attract. 5 rm. bung.; A-1 cond.; lot 50x199; conv. to tran. and school. 262 Glenwood-av. Open Sat. and Sun.

La Grange—21 minutes to loop.

$2,500 TAKES MY $7,000 EQU. IN THIS fine 7 rm. res.; h. w. ht.; all large rms.; slp. porch; nr. sta. Owner. Austin 1601.

Lombard—31 minutes to loop.

TO SETTLE ESTATE.

6 rm. home. 164 ft. front; best part town; fireplace, oil heat; $4,200 cash or listed securities. Priced less than lot alone. S. C. MAYER, 3 S. Park-av., Phone 92.

MUST SELL QUICK—ACCEPT HALF REAL value. Beaut. mod. property on fine wooded landscaped acre. See it today. H. A. Hover, 10 St. Charles-rd. Lombd. 1100.

BEST OFFER TAKES $7,000 EQUITY IN elegant home; act quick; consider renting. Own., 430 W. Maple. Lombard 794-W.

MOD. HOME—75X430, NR. STA.; $2,500; tms.; distress. Address A H 349, Tribune.

Maywood—18 minutes to loop.

1932 GREATEST SACRIFICE

Lovely 6 rm. res., brkfst. rm., 3 lge. bedrms., huge Colonial veranda; beau. grounds, 75x132; garage; cement drive; nr. L and stores; was $9,000; radically sacrificed at $5,750; $250 down, $45 mo. Guarantee title. Key at Cummins & Bossy, 809 S. 5th-av.

COMPARE VALUES—BRK. 5 RM., H. W. ht. bung., col. tile bath, shower; ideal kitch.; slpg. pch.; like new; 40 ft. lot; L trans.; big barg. at $7,250. Open today for inspect. 833 S. 21st-av. Owner. Mayw. 4180.

FORECLOSURE BARGAIN — NO CASH needed; no int. for 2 yrs.; mod. 5 R. bung.; H. W. Ht.; all imp.; 2 c. gar.; 60 ft. lot; was $7,500; now $3,500; $35 mo. Address G 143, Tribune.

$4,350 BUYS 6 RM. RES., 2 IMMENSE encl. pchs., 57 ft. lot, Hedge. Creeping Bent lawn, gorgeous flowers; veg. garden. Terms to suit. Key, 517 Madison. May. 1665.

ONLY $3,250 BUYS THIS 5 RM. BUNG.; h. w. ht.; 2 car gar.; on 60 ft. lot; plenty air, sunshine; L trans. Grotjahn & Matthews, 1008 S. 17th-av. Maywood 1070.

BANK RECEIVER OFFERS 2 STY. HOUSE, 6 spacious rms., slp. pch., fine loc., 3 blks. L trans., $6,250. Davies, 1209 S. 5th-av.

LOVELY MOD. COR. BRK. BUNG.; H. W. ht.; 2 car gar.; 1 blk. cath., 3 blks. pub. schl. Widow must sac. 2001 S. 8th-av.

REAL ESTATE—SUBURBAN—WEST.

Oak Park—16 minutes to loop.

(See Real Estate—Oak Park, Austin.)

River Forest—18 minutes to loop.

WILL SACRIFICE RIVER FOREST AND Westchester lots. Phone Dor. 5777.

Villa Park—29 minutes to loop.

VERY BEAUTIFUL 5 ROOM HOME— You can own it for $40.00 monthly. Address A E 582, Tribune.

LGE. 6 RM. RES., GAR. ATT.—TILE BTH., h. w. ht. 1011 Park-av. Villa Pk. 2293.

6 ACRES VILLA PK.; $6,000, TERMS. W. Schwalge, 2510 Flournoy-st., Chicago.

Western Springs—23 min. to loop.

FORECLOSURE SNAP.

4225 Rose-av., 2 story frame res., 6 rms. and sun rm., nat. firepl.; 4 yrs. old; 2 car frame gar.; lot 100x132 ft. Agt. on prem. from 2 to 4, or Boul. 4600, Mr. Gordon.

Wheaton—40 minutes to loop.

BARGAIN—6 ROOM HOUSE, ALL MODERN conv.; large lot; 2 car gar.; 2 blks. to depots; price $3,500, terms, $300 cash, $35 mo. W. H. Johnson, Gary-Wheaton Bank Bldg., Wheaton.

UNABLE TO FINANCE BAL. OF $500 ON my large, highly restricted res. lot in best section of Wheaton. Will accept best offer for my $1,400 equity or consider trade. Address A H 160, Tribune.

BY OWNER — A TOURIST SITE FOR World's Fair; 3 acres, rolling, wooded, corner near Wheaton; 564 ft. Roosevelt-rd. and 406 Warrenville-rd.; must sac. 819 Cornelia-st., Joliet, Ill. 5320-W.

WANT SUMMER HOME NR. CHGO FOR my $9,000 equity in mod. west sub. home. Mtgd., $7,000. Address A F 437, Tribune.

Miscellaneous.

SUBURBAN 25 A., NR. DOWNERS GROVE, partially wooded; wonderful site for country home; pr. $400 a., ½ cash; no trade. V. J. Morton, 5151 Main, Downers Grove, Ill.

HOUSE, MODERN IMPRVMTS, 50 FT. LOT, 1 blk. Aur.-El. Ry. sta. $3,800, terms. Address G 229, Tribune.

REAL ESTATE—SUBURBAN—MISCELL'S.

A SAFE INVESTMENT FOR YOUR SAVINGS CLEAR NEW HOMES

BARGAIN PRICES. TERMS TO SUIT.
We have a number of 5 and 6 room new modern homes in Arlington Heights, Wilmette, Park Ridge, Wheaton, Cumberland, Brookfield, Niles Center, and La Grange. These attractive homes can be purchased with a small down payment, balance like rent. It will pay you to make a personal inspection. Our representative at Scarsdale, Arlington Heights today.
E. F. KEEBLER & CO.,
10 S. La Salle-st. Franklin 8560.

ESTATES PROPERTY.

4 ACRE WOODED ISLAND.

Springfed lake; 6 room camp, fireplace, bath; running water; boathouse, 3 boats; 50 miles from Chicago. Sacrifice, $15,000. Address G 457, Tribune.

41 ACRES COUNTRY HOME, MODERN, 13 rms., new stone house, 3 bths., oil burner, 3 car gar., child's playhouse, barns, etc. An excellent buy at today's price. A Stewart, 14½ Main-st., St. Charles. Phone St. Charles 496.

REAL ESTATE—ACRE PROPERTY.

130 ACRES ON WESTERN-AV. NEAR Flossmoor; partly wooded; near I. C. electric trans.; ripe for subdividing; priced to sell. W. H. Brown, Bev. 2202.

5 ACRE TRACTS.

$350 per a. Hard road. Electricity in. GRAUE, 117 N. YORK, ELMHURST.

1-5 ACRES, HIWAY, SOUTH OF CHICAGO, small dn. paymt., take residence lot part paymt. 739 E. 79th-st. Acres. Vin. 8000.

22 ACRES—DOUBLE SECTION; GOOD BUSiness corner; right for subdivision or an estate; near Wheaton. Phone Seeley 4461.

REAL ESTATE—OTHER CITIES.

BARGAIN HOMES ONLY

3, 4, 5, and 6 rm. brick, frame and shingle, in Gary, Hobart, East Gary, Miller, Highland, South Bend. $750 to $4,950; $10 to $42 mo. Write for lists. Hobart Olson, 1116 Broadway, Gary, Ind. Phone 2-6945.

FOR SALE—EQUITY IN LOT NEAR LOS Angeles; under lease for oil; must sell for cash at once. Address L O 311, Tribune.

CORNER LOT—50X125, ORLANDO, FLA. Improvements in, taxes paid; best offer takes; terms. Address G 245, Tribune.

REAL ESTATE—SUMMER RESORTS.

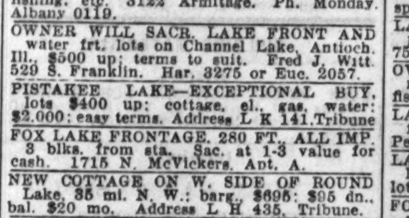

Illinois.

SUMMER HOME

on Fox Lake, Ill., 7 rooms, bath; gas, elec., hot water, 2 car gar., 4 sleeping rms., near Mineola hotel, North; beautiful spot on lake front; 5 min. walk station; no trades; Owner, 97 S. Water Market. Canal 0775.

BEAU. SUMMER HOME—ON COR. LOT, 1 blk. from lake at Wonder Lake, Ill.; 5 rms. fully dec.; tile board in kitchen and bath; elec. light; closed-in porch; $2,500 or best offer. Cash or terms. Columbus 0735.

10 R. LOG HOUSE—MODERN; FURNISHED complete; 43 miles to Chicago on Wooster lake, St. Paul-rd. Cheap for cash. Ph. Round Lake 34J. H. E Littler, Ingleside, Ill.

6 RM. FURNISHED COTTAGE—STRICTLY modern; 200 ft. wooded frontage on Lake Marie, near Antioch. Phil Wood, 4812 Madison-st., Chicago. Ph. Mansfield 3200.

FORECLOSURE 5 RM. NEW HOUSE, ALL mod. appointments. Can be seen today. Take $100 dn., bal. mo. Sampson Sex & Co., Lilly Lake, bet. Volo and McHenry.

PISTAKEE BAY—5 AND 7 RM. COTTAGES; all mod. conveniences; large grounds; golf, fishing, etc. 3122 Armitage. Ph. Monday. Albany 0119.

OWNER WILL SACR. LAKE FRONT AND water frt. lots on Channel Lake, Antioch, Ill., $500 up; terms to suit. Fred J. Witt, 529 S. Franklin. Har. 3275 or Euc. 2057.

PISTAKEE LAKE—EXCEPTIONAL BUY, lots $400 up; cottage, el., gas, water; $2,000; easy terms. Address L K 141, Tribune

FOX LAKE FRONTAGE, 280 FT., ALL IMP. 3 blks. from sta. Sac. at 1-3 value for cash. 1715 N. McVickers, Apt. A.

NEW COTTAGE ON W. SIDE OF ROUND Lake, 35 mi. N. W.; barg., $695; $95 dn., bal. $20 mo. Address L H 435, Tribune.

COZY LAKE COTTAGE, CLOSE TOWN AND transp.; 1 hour N. W. of Chicago; $750; $100 down. Address L M 459, Tribune.

ONLY 4 RM. COTTAGE ON HILL, FOX Lake; furnd., lge. pch., lot 60x172, own water; cost $700. 3821 Lake Park-av., R.204.

HEAVILY WOODED LOTS, ONLY $79 PER lot; water front lots $350. Better hurry. WATTS BROS., Fox Lake, Ill.

COTTAGE, LONG LAKE—50X300 LOT; 16 fruit trees; 2 wells; Fr. win., door; gar. Mr. Foreign, Crawford 7300, Local 186.

WILL SELL MY BEAUTIFUL LOT, 50X150, on Chain o' Lakes, $150; worth much more. Address L N 164, Tribune.

SELL, RENT—PISTAKEE BAY SUMMER home, choice loc. P. Stuchlik, Lawn. 3082.

Indiana.

THOUSANDS OF LOTS, MANY COTTAGES, for sale at Cedar Lake, Ind. Fine lots reduced to $100 each. Cottage bargains, $500 to $950. For those who are seriously interested, our bus leaves North American Bldg. at 9:30 A. M., fast time, Sunday, May 8th; reservations must be made at our Office before May 7th; spend this day with us and see for yourself what a wonderful place Cedar Lake is. S. C. Barlett, North American Bldg., 36 S. State. Randolph 0968. Developers of Cedar Lake since 1913. CALL. PHONE. WRITE.

INDIANA DUNES ON LAKE MICH., NR. Tremont; new cottage; ideal summer or winter; unusual loc.; marvelous view; thatched shingle room and exterior; comp. insulated inside; toilet, firepl.; comfort and seclusion; many attractions; sell less than cost. Address G 60, Tribune.

THE BEST LOTS AT CEDAR LAKE ARE in Cedar Point Park. All lot owners have use of clubhouse, playgrounds and pier; highly restricted. Lots as low as $250; E. Z. terms. Owned by Cedar Lake Realty Co., 1725 W. 47th-st. Yards 1935. OFFICE AT ENTRANCE TO PARK.

NEW 5 RM. COTT., COMP. FURN., AT bargain. Lot 75x110. Koontz Lake, 75 mi. Chgo. Atwood, 5300 Blackstone. H. P. 8215.

MY COZY COTTAGE BARGAIN— Cedar Lake, Ind.; $100 down, $15 month. Address L N 163, Tribune.

FLINT LAKE—NEW MOD. COTTAGE. RUNning water, toilet, elec. light; $700. Gentiles; easy terms. Box 2, Valparaiso, Ind.

8½ A. TOURIST CAMP, GROVE, CABINS etc.; barg. E. A. La Count, Valparaiso, Ind.

Michigan.

LAKE MICHIGAN FRONTAGE, 2,640 FT.; riparian rights; 110 acres; near White Lake and Sylvan Beach resorts; 10 room house, barn, garage; low price for quick sale. L. H. Osterhous, Grand Haven, Mich.

10 A. STANDING TIMBER FOR CABIN; wild hunting, fishing dist.; $250. T. L. Brown, Rochdale Inn, Montague, Michigan.

LAKEWOOD, MICH. — WHO WANTS THIS barg.? 4 lot corner, nr. Fox Lake; take $150 if sold nw. Address A F 435, Tribune.

SPRING FED LAKE FRONTAGE—25X750; rip. rts.; 124 mi. from loop; $150; $1 per wk. J. Cugno, R. 4, Three Rivers, Mich.

5 ACS. WITH NICELY WOODED FRONTage on the St. Joe River, So. Mich.; only $295; easy terms. Address A G 556, Tribune

SAC. 12 ROOM HOUSE, COMPLETE FURN. for summer boarders; large lot; Park-av., half block lake; $4,000. Div. 3040.

4 BEAU. WOODED LOTS ON WOLF LAKE, nr. hgwy. M-37. Phone Triangle 2236.

SACRIFICE 20 A. CHOICE LAKE MICH. front, nr. St. Joe. Address G 98, Tribune.

WHITE LAKE—WATER FRONT, 60x400, $15 per ft. L. Ficklen, 1915 W. 103d.

HOTEL ON NICE LAKE, WITH 20 AC. OR more; big barg. Address A H 161, Tribune.

REAL ESTATE—SUMMER RESORTS.

Michigan.

SUMMER RESIDENCE.

PRICE $25,000.

Unusual sacrifice on beautiful Spring Lake, Mich.; overnight boat or train from Chicago; 160 miles driving; 2 miles from Grand Haven. Large private home, or adaptable for summer club. Approximately 70 acres, including flower gardens, tennis court, boat house, caretaker's cottage, guest house adjoining residence. Completely furnished billiard table included, furnace heat. $5,000 cash required, purchaser assuming first mortgage of $20,000. For information write Bruce H. Rowland, Michigan Trust Bldg., Grand Rapids.

ON BEAUTIFUL Grand Traverse Bay

100 feet frontage on water, just off U. S. 31 pavement to Chicago; land equivalent to about 2 city blocks. Wonderful shore line, magnificent view over Lake Michigan, Northport Point and islands. Plenty of timber and stone on land for cabins or permanent home. Because taken on foreclosure, Trustee ordered to sell for only $300, $10 down and $10 monthly. G. M. PORTER, TRUSTEE, Muskegon, Mich.

MUST SELL—ATTRACTIVE, WELL WOODed Lake Michigan frontage; excellent beach; near White Lake and 2 golf courses; 100 feet or more. M. M. Buck, Trustee, Courthouse, Muskegon, Mich.

New York.

ADIRONDACK CAMP—2 ACRES, FRONTING beautiful lake; 7 rooms, bath; ice house, wood house; sacrifice for $3,500. B. V. Butts, Rose Place, Utica, N. Y.

Wisconsin.

A BEAUTIFUL PLACE TO START A REsort. 120 a. in No. Wis. 15 a. clear, bal. in timber, 4 log cabins, well, 4 yr. old orchard, strawberry beds. Spruce grove in front of house, 55 a. tillable. Stream with dam filled with trout, also good trout hatchery. Partridge, deer, etc. Good road, 1 mi. school, 3 mi. R. R., 5½ mi. town. $7,000. Dan Cayo, Route 1, Pimbine, Wis.

ISLE-VIEW—ON THE CHIPPEWA RIVER, near junction with the Flambeau and outlet of large chain of lakes. 40 acres, beautifully wooded with white birch and evergreens. Small creek. Good spring. Logs for cabins. 800 feet of sand beach frontage. Trail for car. Access to many miles of our best muskellunge waters. Price $1,500. Terms. O. A. Sergent, Ladysmith, Wis.

LAKE GENEVA ESTATE.

Under foreclosure; owner must sac.; obtainable from 2 to 17 acres; good for home, club or golf course; 6 r. hse., beau. grounds, double plumb.; 5 r. hse.; outbldgs.; $5,000 and up will handle. Investigate. Address G 456, Tribune.

OUT IN THE COUNTRY.

Small acreages with frontage on good, clean water, sandy beach lake, in Northwest Wisconsin. This is quality property low priced. Take advantage of first choice. $150 will pay for a good one. L. E. O'CONNELL, 1707 14th-st., Superior, Wis.

PENINSULA-GREEN BAY WATERS, DOOR county, 4 mi. shore line, well wooded, sandy beach, good fishing; ideal for priv. club, estate, or resort; lge. house, 5 cottages, 6 hrs.' drive to Chgo.; will sell at exceptionally low price; lowest in Door county. Address A H 68, Tribune.

Lake Geneva 10 Rm. Home.

with all mod. conv.; gar.; beaut. wooded. Terraced and landscaped; private beach. Completely furnished and equipped. Owner must have cash; sell at sacr. Shown by appt. 5242 N. Clark-st.

OPPORTUNITY OF A LIFE TIME to obtain a dandy new mod. 4 rm. cott.; scrnd., glazed pch., sanitary facilities inside; ½ actual val., $785; terms; no trades. Lake 54 mi. around. Rights to over ¼ mi. safe sand beach. Best duck, fish lake So. Wis.; 97 miles Chicago. Address L N 162, Tribune.

NEW LOG CABIN, 27X30, FOR RENT, BY week or season. Three bedrooms, bathroom, kitchen, and large living room with an 18 foot wide split hardhead fireplace. Wonderful sand beach, on Lake Michigan, 7 miles from Sturgeon Bay; good road. Address D O 20, Tribune.

OWNER MUST SELL LAKE GENEVA house 8 rooms and 2 baths, full basement, finest oil heat, elec., gas, inst. hot and cold water, garage, on wooded property 116x160 ft.; safe beach; $6,750; easy terms. Address A H 84, Tribune.

ON MOOSE LAKE 10 MI. LONG, SAWYER Co.; solid peeled log cottage, 42x38; liv. rm. 18x30; kitch., 4 bedrms., scrd. pch.; 14 wooded acres, 340 ft. frt.; real muskie fishing. Exceptional bargain at $2,200; terms. B. E. Steenson, 203 N. Wabash. State 7499.

Unusual Bargain, $575; Tms.

3 rm. cott., inside toilet; scr. porch; large, most beaut. lake; best fish., hunt.; natural sand beach; nr. Chgo. Address G 72, Tribune.

BEAUTIFUL FRONTAGE ON PRIV. LAKE, nr. Winegar, Wis.; n. of Eagle river. Will divide into 20 or more acres; sacrif. for cash. Real fishg and huntg. Edw. Carlton, 705 Chicago-av., Evanston, Ill.

8 LARGE RMS., STRICTLY MODERN, ALL year round home, steam heat. Also Criss Kraft motor boat, elect. ref., elec. stove, on lake, Delavan Lake; price reas. for quick sale. Address F 262, Tribune.

TO RENT OR FOR SALE—ELLISON BAY lodge, modern summer resort in northern Door county; accommodations for 35; ready for business. Inquire Mrs. Olga Wickman, Ellison Bay, Wis.

EAGLE RIVER RESORT

property; must sacrifice 38 wooded acres on lake point at $1,200; excellent hunting, fishing. B. Heal, Shawano, Wis.

40 A., 8 R. HSE., 800 FT. SHORE, BUFfalo L., campsite and boat livery loc.; lge. chicken hse., boats, furnishings; $8,500. Will co-operate with brokers. Send for circular. Weber, 2713 W. Vliet-st., Milwaukee.

LAKE LOT—$169, $10 DOWN, $5 MTHLY. So. Wisconsin's finest lake, 65 mi. Chicago. Bargain cottage also. Good fishing. Fine beach. Address A H 503, Tribune.

LAKE LOT $100; SO. WISC., 2 HRS. FROM Chicago on concrete. Good fishing; 28 miles of lake and river sand beach. $5 down, $5 mo. Address A G 297, Tribune.

25 ACRES BEAUTIFUL, ROLLING LAND, well wooded; 350 ft. on lake; fishing and hunting. Price $200; cash, $30, $15 monthly. Tinley, 4406 Magnolia. Long. 9831.

LAKE FRONT LOT, 100X750; ON LARGE lake, 185 mi. north; fine fishing. Gd. shoreline and road. $325; terms. CHAS. J. VOGT, LAKEWOOD, WIS.

LAKE BEULAH—75X500 FT., 5 RM. COTtage, elec., sand beach, boat; sac. price; no trade. Address D O 14, Tribune.

MY SUM. COTT. FOR SALE, $575; TERMS; fine lake in Wis., nr. Chi.; fishing, swimming; Gentile. Adress L N 407, Tribune.

DELAVAN LAKE—5 RM. COTTAGE; FISH off the porch; modern, $1,000 on terms. I. F. Pomey, Delavan, Wis., south shore.

WOLF RIVER—50X240 RIVER LOTS, HIGH banks; with or without timber; wonderful spot. Write L. W. Kloehn, Fremont, Wis.

LAKE COMO—3 R. FURN. COTTAGE, SCR. porch; wired; good water; lot 100x100; 75 mi. Chgo.; for sale or rent. Mer. 2362.

OWNER WILL SACRIF. AT REAL BARG. new cott., $650; lge. Wis. lake 98 mi.; gd. fish., hunting. Address L N 165, Tribune.

LAKE GENEVA 5 RM. HOME; BATH, firepl.; elec.; gd. bch.; barg.; $4,500. A. Pederson, Cedar Pnt. Pk., Williams Bay, Wis.

LAKE GENEVA C. P. PARK—REAL $12,000 home; will sacrifice for $6,000, or $4,000 lot for $1,250. Address G 161, Tribune.

FOR SALE—COTTAGES, LAKE FRONTAGE and lands. NORTHLAND LAKES, INC., RHINELANDER, WIS.

SELL OR RENT SUMMER HOME LOC. ON Emerald lake, Newago City, 10 lots and house. C. Hartmann, 3708 Wabansia.

LOT—BEAUT. BONNIE BEACH, LAKE METonga, $5 per ft. Wm. Graff, Crandon, Wis.

$600 BUYS LAKE COTT. WORTH $1,200; 2 hr. ride. Address L N 406, Tribune.

LAKE GENEVA HOUSE OR LOT; CHEAP. Must sell. Address L N 166, Tribune.

NEW SUMMER HOME—ONLY $645. E Z tms.; 1 hr. N. Address L N 408, Tribune.

REAL ESTATE—FARM LANDS.

Alabama.

DO YOU WANT A FARM WHERE CONDItions for success are right? Write for copy our publication, The Southland, telling about Baldwin County, Ala., on the Gulf. Hundreds of farmers from the North now there are satisfied. Long growing season, wide variety of general crops, early harvests for truck crops, good dairy and poultry section, advantageous shipping facilities. Year-round healthful, pleasant climate; fine fishing, hunting, and recreation. E. J. Hoddy, General Development Agent, Dept. L-3, L. & N. Railroad, Louisville, Ky.

Canada.

160 ACRES ALBERTA PRAIRIE CLEAR; sell cheap or trade for bonds, vacant, or small imp. equity. Phone Randolph 1080.

Colorado.

FARM IN COLORADO—DESIRABLE LANDS at reasonable prices on liberal terms. Good soil, irrigated or non-irrigated, adaptable for dairying, poultry raising, general farming; wide range of crops. Wonderful climate, excellent growing conditions. Near fine schools, churches, live towns. Write today for details. Colorado Board of Immigration, Room 610 State Capitol, Denver, Colorado.

Florida.

13 ACRE YOUNG ORANGE GROVE, 10 acres uncleared; near Holt; easy terms. Address G 117, Tribune.

ORANGE AND TRUCK LAND—NOTHING down. Small monthly payments. County booklet free. R. O. Evans, Wauchula, Fla.

Illinois.

100 ACRES—VERY REAS.; GOOD HOUSE and barns; 45 min. from loop in Cook County. 8141 S. Green-st. Tri. 7471.

12 ACRES GOOD BLACK LAND, GOOD FOR chickens or garden farm, 45 miles west. Berwyn 378.

IMPROVED FARM—BEST IN SOUTHERN Ill.; govt. loan covering same; an attractive buy. Address G 551, Tribune.

206 AC. 39 MI. N. W., $90 PER AC.; NEED $2,500 cash, bal. 10 mos., 5½%; black soil, gd. blgs.; barg. Address G 464, Tribune.

18 A. CHICKEN, FRUIT FARM, HOUSE, barn, barg.; no trade. D. King, Bangor, Mich.

FARMS NEAR CHICAGO, LARGE FREE list. Baumann, 3065 Lincoln-av., Chicago.

$50 AN ACRE ¼ MILE FRONTAGE FOX River; 150 acres. Address G 131, Tribune.

FARM HOMES, ANY SIZE; BARGAINS; terms. Lee Wilson, Olney, Ill.

REAL ESTATE—FARM LANDS.

Illinois.

CEDAR RIDGE FARM.

63 acres nr. Plano, Ill.; beau. country estate, loc. on Rock Creek and Fox River; ideal fishg.; mod. farm hse., barn and chicken hse., 6 rm. log cabin. If you wish to realize that long cherished desire for an exceptionally fine home in the country at a price you can afford write V. J. MORTON, 5151 Main-st., Downers Grove, Ill.

240 ACRE FARM—33 MILES NORTHWEST of Chicago on main concrete highway; buildings, soil, equipment and location suitable for dairying or grain and truck farming. Modern frame farm house, with basement; two barns, larger accommodates 45 cattle; two silos, two good wells; also tool house. Good concrete roads to town and schools. Price and terms very reasonable. Address G 528, Tribune.

FORCED TO SELL FOLLOWING FARMS AT a tremendous sacrifice; all well equipped; bldgs. are in A1 condition; good soil; lake running thro. farms; 512 acres; 430 acres [2 sets of bldgs.]; 520 acres. These farms 50 miles from Chicago. City Realty Co., Inc., 948 W. 63d. Wen. 0248.

120 AC., 7 RM. HOUSE, BARN, GOOD soil, orchard, daily mail and milk route; 240 miles so. of Chicago; $3,000, $1,000 cash, bal. 20 years. Grover C. Elmore, 100 No. La Salle-st. Franklin 2650.

85 ACRE FARM — WITH OR WITHOUT tractor, horses and machinery; modern conven.; orchard, equipt for dairy; crops in; paved road; 30 mi. s. w. of Chgo.; im. pos. Earl Van Dyke, Plainfield, Ill.

5 ACRES, MOD. HSE., 7 RMS., BATH, H. W. ht.; gar.; barn; best offer takes it. Easy terms. Arthur A. Anderson, W. Hillside-rd., near Oak-st., Crystal Lake, Ill.

5 ACRE FARM, CLOSE TO ITASCA, ILL.; close to Irving Park-blvd. highway; with lovely little 5 room house; $7,500; $2,500 cash required. Address L M 192, Tribune.

FOR SALE—240 AC. AND 135 AC. OF good, rich, corn land; fine impr.; good terms, priced to sell. No trade. Only 50 mi. out of Chicago. C. A. Darnell, Plano, Ill.

110 A. DAIRY FARM—EXCEL. BLDGS.; 2 mi. from market; 60 mi. N. W. Rich black soil. Well financed. Must sell. R. M. Fritz, Harvard, Ill.

40 ACRES—ROUTE 19, NORTH OF CRYStal Lake; 5 rm. house and barn; shade and fruit trees. Pr. $6,800; $500 cash, bal. easy. S. C. Wessell, 6776 Onargo-av.

40 AC., 3 RM. HSE., BARN, SOME FRUIT, daily milk and mail route; fair land; 235 miles so. of Chicago; $1,600, $800 cash. Address A G 103, Tribune.

160 A. IMPROVED FARM, BEST BLACK land in state; on hard road, near Champaign; a real opportunity; act quickly. Address G 497, Tribune.

6 ACRES NEAR WINTHROP HARBOR— House, garage, barn, chicken house. Must sell. Terms. Dearborn 9683 or address L L 249, Tribune.

3 ACRES WITH 200 FT. FRONTAGE ON North-av., 28 miles west. Price $1,800, $300 cash. Phone Central 2738.

1-5 A. TRACTS NR. ARLINGTON HGTS. Ideal for chick. farm; sm. cash paymt. Behrens, 537 S. State-rd., Arlington Heights.

6 AC., MOD. 9 RM. HSE. ON PAVED RD. nr. Arlington Hgts.; barns, orchard, etc. G. Hake, 3941 N. Ashland-av. Buck. 1744.

5 TO 10 ACRES, BLACK SOIL, CEMENT road, elec., 20 miles from Chicago, $225 per acre. W. S. OTTO, Downers Grove.

120 A., WELL IMPROVED, BLACK; SAFE investment. State Bank, Leonore, Ill.

Indiana.

20 A. POULTRY, FRUIT, TRUCK FARM— Near Knox; ¼ planted fruits, berries; neat 5 rm. hse., outbldgs.; cow and poultry inc. Cash income insures good living. Pr. $3,000; need $800 cash, bal. $25 per mo. E. R. Steele, phone 29, Knox, Ind.

28 A. FULLY EQPD. POUL. RANCH; NET inc., $1,000 yr.; pure brd. legh. lay. hens; $1,000 down, bal. EZ tms., also 1 to 200 a. farm barg. F. R. Vinzens, Excl. Agt., R. R. 2, Knox, Ind.

FOR SALE OR TRADE—1 A., WITH 6 RM. new house, garage; large poultry house; good water; on bus line, 2 mi. to town. Want 5 to 30 a. R. 1, Box 84A3, South Bend, Ind.

CHICKEN AND GARDEN FARMS, 5 TO 20 acres, with house or without; 55 miles from Chicago. A. Kamenjarin & Co., 3042 Wentworth-av., Chicago. Calumet 4663.

40 ACRE FARM—4 RM. HOUSE, BARN, crib; good roads; $300 down. Immediate possession. Box 87, Knox, Ind.

100 A., FINE IMPVD. AND EQUIPPED, priced to sell. A. F. Heineman, Valparaiso.

Iowa.

240 ACRES IMPROVED JONES COUNTY, Iowa, land; bargain price. Cook county real estate mortgages or bonds considered. Address L N 161, Tribune.

402 ACRES—GOOD BLDGS.; FORCED TO sell at tremendous sacr. Jasper Co. City Realty Co., Inc., 948 W. 63d. Went. 0248.

Michigan.

18 A.—NEW HEN HOUSE; LIVE STOCK; near town; $2,500; terms.
10 A.—Gd. bldgs., fruits, 200 hens, cow; $2,000; terms.
9 A.—7 rms., barn; gas station location; $3,500; terms.
24 A.—Nr. town; 240 ft. modern hen house; elect. etc.; $3,250; terms.
38 A.—All improved; gd. bldgs.; commercial berries; $2,500 cash down.
For these and other bargains, see us personally. We have no agents or representatives in Chicago. Open on Sundays. Parascandolo, 101 S. Center-st., Hartford, Mich.

14 A. ON PAVED ROAD; GOOD BLDGS.; elec. avail.; fruits, stream; $2,500, terms; 40 a. near town; good bldgs., orchard; team, 4 cows, pltry.; all tools; $3,200, easy terms. 40 a., equipped, nr. boys' camp; good soil, fruits; 6 rm. house, barn, etc.; $2,500, tms. 80 a. nr. town; stock, tools; 12 a. alfalfa, 160 fruit, 3 a. berr.; bldgs.; $3,000, part dn. 125 a. on St. Joe river; good soil, timber, bldgs.; el. avail.; cut pr., $3,150; $600 cash. Many other bargains, some $200 to $500 down. Free list. CO-OPERATIVE FARM SALES CO., 140 S. Dearborn-st., Chicago.

80 ACRES AT PRICE OF A "40"— Reduction even from former low price to settle estate; well located for markets, advantages, and good neighbors; 50 acres level loam tillage, acre strawberries, other fruit; substantial 8 room house, barn, granary and farm bldgs. Only $4,500, third cash, and tractor, machinery and some crops thrown in. C. H. Warren, BONDED STROUT AGENT, 12 W. Shepard-st., Hartford, Mich.

SO. MICHIGAN "40"—A BARGAIN. To close aged owner's affairs quickly. Only ¼ mile lake, handy city; land all level, warm tillage, adapted fruit and poultry; near state paved hway.; good 7 room house, attractive surroundings; neat barn; $2,800, includes horse, chickens, hay, machinery, etc.; only $800 down. H. E. Coble, BONDED STROUT AGENT, 201 N. Front-st., Dowagiac, Mich.

20 A. TRUCK AND POULTRY FARM, $3,-150. 5 room house, barn, large new poultry house, 500 hen capacity. Garage; 5 a. pasture; productive soil; 25 pear trees; ½ a. strawberries; 1½ a. blackberries; horse, 2 cows, 250 hens; farm tools, feed. Terms. $1,500 down. No trades. Immediate possession. 125 miles from Chicago. Lewis McKinney, Bangor, Mich.

FOR SALE—A FRUIT AND MOD. PLTRY. farm, ½ m. town and high school; 75 m. Chicago, main auto road; 6 r. hse., bath, el. lgts. and run. water in all bldgs.; barn, mod. pltry. houses and other bldgs.; fruit, shade, woods; $4,500; terms. Owner old, helpless, must sell. S. E. Pletcher, New Troy, Michigan.

BEING OVER 80 YRS. OLD, MUST GIVE UP my farm to live with children in Chicago; 53 acres between Dumont and Speck lakes; 5 miles north of Allegan; home on stone; new barn; prettiest spot in Mich.; low price. M. F. Knapp, R. R. No. 5, Allegan, Mich.

ATTRACTIVE 40 A. FARM IN S. MICH., inland lake frontage, nice bldgs., bearing fruit trees, good roads, elec. avail.; 135 miles from Chicago; no trades; sell reas.; e. z. terms. Chas. Hoehn, Allegan, Mich.

20 A. TRUCK FARM, $1,400. LOCATED near So. Haven. 6 room house, barn, 1 a. strawberries. Good roads; near school. Terms. $500 down. No trades. Lewis McKinney, Bangor, Mich.

20 ACS. POULTRY; FRUIT; NEW BUNG.; barn, brooder, and chicken house; horse; hundred chickens; water; sink in bungalow; near town, school; $3,500; terms. Mrs. Myrtle Duffy Bridgman, Mich.

75 AC. GD. BLDGS., $4,500; 50 AC., $2,500. Cem. rd. Trade for late auto or good truck as down paymt. Long terms on bal. Box 158, Watervliet, Mich.

40 A. STOCK AND FRUIT FARM, EQUIP.; will exch.; also 40 a. with stock and tools, $1,700; no trade; $500 down. Wm. E. Trude, Breedsville, Mich.

40 ACRES WOODED LAND, TWIN LAKE village and resort colony, near Muskegon; $8 down, $8 month, no interest; full price only $240. Address D P 1, Tribune.

EDGE TOWN, S. MICH.; 15 ACS.; GOOD 7 rm. hse., el. lts., hnhse. 12x50; barn, gar.; level fert. soil; var. fruit. Barg. $3,250; $1,250 dn. Address A A 442, Tribune.

FOR SALE—40 ACRES ON LAKE; GOOD soil. Price $1,250. L. R. Warner, Paw Paw, Mich.

5 A. CHICKEN, TRUCK FARM—FRUIT; 6 rm. house; $1,375, $100 cash, $15 month. EVANS-TINNEY CO., FREMONT, MICH.

FOR FRUIT, POULTRY, STOCK, OR GRAIN farms, summer homes, lake front lots. Write Peck & Knight, realtors, Sawyer, Mich.

159 A.—2 COWS, FORD, CHICKS, B. SOW, tools, feed, etc. Gd. hse., barn; $2,300; $600 down, $25 mo. Mrs. Oatman, Holton, Mich.

140 AC. FARM; NICE SPRING, CREEK; good soil, bldgs.; joins Onaway. Sacrifice for $1,500. Address A H 162, Tribune.

20 ACRES, HOUSE, BARN, CREEK; ONLY $100 needed. Box 505, Paw Paw, Mich.

15 A.—FRUITS, POULTRY; GD. BLDGS. $1,000 down. Macko, Three Oaks, Mich.

10 A. CHICKEN FARM, 5 RM. HSE., ELEC. Call at 738 W. 62d-st., 1st apt.

Missouri.

STOCK AND GRAIN FARM.

100 acres in Moniteau Co., Mo., mostly all in grass. Has good 5 room home and barn. Situated on gravel road, 2 miles from town, church and school. This farm will give someone a splendid opportunity to be independent of this or any future depression. Priced at only $2,750 with $500 cash, balance one loan, long time, 6%. Write J. W. Kessinger, 920 Walnut-st., Kansas City, Mo.

LISTEN—40 AC. IMPROVED FARM, $450. Free list. McGrath, Mountain View, Mo.

Montana.

4,400 ACRES EXCELLENT CENTRAL MONtana farm land, 2,000 acres irrigated; valued 1928 about $100,000; now priced $25,000; Cook county sound real estate bonds or mortgages considered. Address L N 401, Tribune.

Oklahoma.

OWNER WILL SELL 10 ACRES OKLA. land; $50; $5 dn., $5 mo. Midway 9170.

Texas.

15 A. BEAU. TEX. PROP.—GRAPEFRUIT, other bearing fruit trees; good bldgs.; 1 mi. city; ideal climate. What have you to offer? Owner will sell or trade. 8458 S. Sangamon-st., Chicago. Triangle 0833.

(Continued on following page.)

REAL ESTATE—FARM LANDS.

[Continued from preceding page.]

Wisconsin.

NOWELL LANDS IN DOUGLAS COUNTY, north of the St. Croix river and on state highway 35; bus line from Twin Cities to Twin Ports, in tracts to suit; very low prices and practically your own terms. We want good settlers and make inducements. Send for free booklets and particulars. J. A. Nowell, owner, 310 Globe Bldg., St. Paul, Minn.

80 ACRE IMPROVED FARM—LIGHT CLAY loam soil; 33 acres cultivated, 20 a. good hardwood timber, mostly birdseye maple; good water; good 7 rm. house and good outbuildings; all new machinery, tools; 2 ton Dodge truck, team horses, 5 cows, 2 heifers, 5 calves, 200 hens; 1 mile from school, store, cheese factory; $3,300 cash. Further information, write Rudolph Tapani, R. 1, Box 167, Brantwood, Wis.

$18 PER ACRE

For this 365 acre riverside stock and grain farm, with good bldgs., adjoining good town. Easy terms. No trades. A. D. Donaldson, 203 N. Wabash. State 7499.

$4 PER ACRE.

Six sections, clear Northern Wisconsin land, suitable for hunting preserves or colonization. Take building bonds in payment. C. D. Sieberns, 1808 Stevens-av., Minneapolis, Minn.

SOO LINE LAND GRANT LANDS IN UPper Wisconsin. Free information. Ask for Booklet No. 53. Homeseekers' rates. Address H. S. FUNSTON, Land Dept., Soo Line Ry., Minneapolis, Minn.

SELL OR TRADE 120 AC. D. FARM., REG. Guernsey, good bldgs., stock and eqpt.; want small income property and some cash. E. Mendel, 1117 N. Dearborn-st.

120 A. FARM, NR. LAKE; PAID $7,000; sell for $2,000; $400 down, bal. terms; with bldgs., 80 acres, cult. Stewart 1913.

FARMS FOR SALE—ALL BARGAINS; GOOD terms; good hunting and fishing on some. Address E. J. Jackson, Portage, Wis.

FOR CENTRAL WISCONSIN FARM BARgains, lake and river frontages, write R. B. MacDonald, Mayor, Ladysmith, Wis.

Miscellaneous.

"STROUT BARGAINS"

STATE ROAD FARM—$700.

20 acres, well suited to poultry raising, truck, gas station and roadstand; cozy 5 room house, cement porch, new hen house, 22x33, cement floor, brooder house. Hard to beat at $700; part cash; picture pg. 127, Strout's catalog.

VALUABLE EQUIPPED FARM.

147 acres, productive soil, estimated 4,000 cords stove wood; ¾ mile concrete hway, city markets; 9 room house; electricity available; ample barn and farm bldgs.; variety fruit. $3,000 includes horses, 9 cows, bull, calf, 100 hens, machinery, vehicles, hay, fodder, etc.; terms arranged; pictures pg. 76 big 136 page catalog, nearly 1,000 pictures. Free. STROUT AGENCY, 7-C S. Dearborn-st. State 7975.

83 ACRE VILLAGE EDGE FARM, $1,200, with 3 cows, team, farm tools included; near highway; 60 tillable, 30 in cultivation; large variety crops, woodland pasture; estimated 2,000 cords wood, 130 fruit trees; 3 room house, 32 foot barn, other buildings; aged owner sells low, $1,200, part cash; selected from free May list, now ready. United Farm agency, E428 B. M. A. Bldg., Kansas City, Mo.

FREE BOOKS ON MINNESOTA, NORTH Dakota, Montana, Idaho, Washington, Oregon, farm homes for all purposes, size to suit; low prices. Write for FREE BOOK. W. S. Weber, Dept. 755, G. N. Ry., 105 W. Adams-st., Chicago. Low Excursion Rates.

FOR SALE—OWN A FARM IN MINNEsota, North Dakota, Montana, Idaho, Oregon, Washington; crop payment or easy terms. Free literature; mention state. H. W Byerly, 56 Northern Pacific Ry., St. Paul, Minn.

5 ACRES NR. CHICAGO, $750, $20 CASH, $10 mo. 10310 Michigan-av. Pullman 4000.

REAL ESTATE SERVICE.

WE ARE SELLING REAL ESTATE. IF your property is for sale and the price is right see us. Write or phone 450 Diversey-pkwy. Bittersweet 5300.

DON'T LOSE YOUR REAL ESTATE—HAVE you a house, lot, apt. bldg. in distress? We will sell it for you. Quick action. Address L N 204, Tribune.

IF YOU WANT TO SELL YOUR PROPERTY, vacant or improved, come to Room 1600, 100 N. La Salle-st.

OWNER WANTS R. E. ORG. TO SELL UNsold subdiv. Address G 360, Tribune.

REAL ESTATE—CATTLE RANCHES.

STOCK RANCH — 3,640 A., 2 CREEKS, fenced, range. C. E. Carr, Newcastle, Wyo.

REAL ESTATE—MISCELLANEOUS.

LIFE INS. CO. HAS BARGAINS IN MOD. 2 flats and bungalows at price of first mortgage and expenses. Edgewater 9259.

LAND INFORMATION.

FARMS, COUNTRY PROPERTY, SERVICE Stations. Send for new 80 page illus. catalog, just from printer. Vineland & Southern New Jersey, World's Best Markets. America's Poultry Center. Real Bargains. Buy Now. BRAY & MacGEORGE, Estb. 30 years, Vineland, N. J.

REAL ESTATE WANTED.

Apartment Buildings.

OWNERS OF DISTRESSED BUILDINGS may through my plan obtain immediate relief. Address G 144, Tribune.

PRIV. PTY. WANTS APT. BLDG. EQUIties; best cash price pd. or will refin.; no comm. Box 75, Congress Hotel, Chicago.

WANTED 24-36 APT. BLDG. IN EXCH. for 125 ft. of clear bus. vac. also beau. 8 rm. hse.; will add cash. Mid. 4765.

WANT SACRIF. PROPERTY; HAVE GOOD 1st mtgs. Dr. Ascherman, 2750 North-av.

WANT 6 FLAT OR LARGER—STATE FULL particulars. Address L S 542, Tribune.

OWNER DISTRESS, BR. BUNG., 2-3-6 APT.; write fully. Address J 401, Tribune.

PRIVATE PARTY WILL BUY BUILDINGS in distress. Address L B 195, Tribune.

Business Property.

HAVE CUSTOMERS WITH CASH FOR good Chicago improved business property. FRANKENSTEIN & CO., 33 N. La Salle-st.

Farms and Acres.

WANTED — FROM 5 TO 40 ACRES, IMproved, within 100 miles of Chicago. Phone Dearborn 9683 or address L M 460, Tribune.

WANT GOING FARM FOR CASH OR TRADE for inc. prop., subj. 1 mtge.; co-op. with brokers. 7950 Exchange. So. Shr. 5725.

30 TO 60 A. ILL.-MO.-WIS.-MICH.; MUST be cheap; 6 rm. hse., barn; ½ cash down; good soil. Address G 93, Tribune.

WILL PAY CASH OR TRADE FOR LARGE or small farm or ranch. Fontana, 2158 Lincoln-av. Mohawk 3170.

WANT FARM WITH DAIRY BASE FOR CL. city improved. Address G 460, Tribune.

Houses.

WANT RESORT OR FARM—WITH LAKE frontage, for beaut. west suburb. resid. with 2 acres, landscaped grds., 100 ft.; mod. chicken hse., sm. golf course, 3 car gar.; private party. Address A A 243, Tribune.

HOME WITH LARGE GROUNDS—FRAME or brick; N. S.; no down paymt.; will assume all obligations; lump sum paymt. later on; no agents. Address L P 478, Tribune.

5 ROOM HOME AT LOWEST PRICE FOR cash; all information wanted. Address F 363, Tribune.

PARTY WANTS BRICK BUNG.—NORTH OR northwest, or summer cottage, for utility stock or cash. Address A H 428, Tribune.

WANTED—5 ROOM BUNGALOW, EAST OF Stony Island-av. and north of 82d-st.; have $1,000 cash. Mr. Muskatt, Vincennes 6920.

HAVE CASH FOR BUNG. NR. 79TH AND Ashland. Address L N 452, Tribune.

WTD.—6 RM. MOD. HOME, N. W.; HAVE cash, clr. vacant. Address G 474, Tribune.

WANT N. W. BRK. BUNG. IN DISTRESS; must be cheap. R. 1, 2602 Milwaukee-av.

Resort Property.

WANT LOT ON LAKE FRONT, NORTHERN Illinois; price not to exceed $300. Address L A 447, Tribune.

PRIVATE PARTY WILL BUY SUMMER resort lots, improved or vacant, clear or incumbered. Address L M 212, Tribune.

Vacant.

PRIVATE PARTY WILL BUY CHICAGO OR suburban vacant or improved, clear or incumbered. Address L O 260, Tribune.

CASH BUYERS FOR VACANT PRICED right. Address G 69, Tribune.

CASH PRICES FOR VACANT — QUICK ACtion; give details. Address A H 345, Tribune.

CAN DISPOSE OF YOUR EQUITY IN VAC. Vac. our specialty. Address G 85, Tribune.

REAL ESTATE FOR EXCHANGE.

Apartment Buildings.

TRADE FOR ACREAGE, 2 FLAT, GAR., fruit trees, 60 ft. vac., finest loc. Des Plaines; R. E. Kilby, 1112 Grove-st., Evanston.

FOR SALE OR EXCH.—4 APT. BLDG., ARtesian, N. of Addison; 4 fours, 37½ ft.; one mtg.; will consider vac. Central 2394.

WANT BUNGALOW NEAR ASHLAND-AV. and 87th-st. for 3 apt., Maryland-av. at 82d-st., rented. Owner, 753 E. 79th, R. 228.

HAVE WELL LOCATED APT. BUILDING subject to 1 mortgage; exchange for good farm. Address L N 475, Tribune.

S. SIDE 2 APT.; $10,000 EQUITY. WANT sm. home apt. bldg. or bung., Cal., Chgo., or sub. Address G 54, Tribune.

WANT 4-5 R. BRK. BUNG.; N. W. SIDE, for 2 flat brk.; 5 rms., 2 car gar., 5 yrs. old; 1st mtg. due 3 yrs. 3013 N. Natchez.

OWNER WILL TRADE 6 FLAT WITH 1 mtge. and clear desirable vacant for 36 apts. or larger. Columbus 6268.

COR. 6 FLAT, 5 RMS. EACH, 1 BLK. I. C. sta.; subj. 1st str. mtg. $16,000; sm. amt. cash or exch. for smaller. Midway 4765.

TRADE 3 APT. NEAR 82D-ST.-COTTAGE Grove for bung. or 2 apt. near 87th-st.-Ashland-av. Owner, 753 E. 79th-st., Room 228.

EQTY. ALBANY PK. 2 APT. FOR CLR. vcnt. Owner, 3453 Catalpa-av. Irv. 2667.

2 FLAT, FAC. PK.; 2 C. GAR.; GD. INC.; for small cl. farm. Owner, 2820 Otto-st.

2 FLAT BRICKS, N. W., FOR SUM. HOME, 100 mi. radius. Address A 350, Tribune.

OWNERS WANTING TRADES SEE US. ETTLINGER, 7819 STONY ISLAND-AV.

6 FLAT N. OR N. W. SIDE; HAVE CLEAR unheated 4 flat. Address A G 83, Tribune.

EQ. BEAU. 3 APT., RAV., FOR SML. BUNG. 1st mtg. or bonds. Address F 57, Tribune.

MOD. 2 APT., 5-5; SLPG. PCH., STM. HT., 2 car gar., sell or tr. bung. N. W. Ind. 4311

WANT CLEAR FARM, NR. CHICAGO, FOR 3 flat bldg. Address L P 509, Tribune.

REAL ESTATE FOR EXCHANGE.

Apartment Buildings.

1st Mtges. or 1st Mtge. Bonds

will be accepted in exch. for equity in modern bldgs. well located and well rented, subj. only to moderate 1st mtg.; principals only; no comm. paid. Address A A 340, Tribune.

OWNER WILL EXCHANGE MOD. RENTED 2 apt. brk., nr. L sta.; lge. lot; will take low priced house with one mtge. or gd. lot as down paymt. No agents. Address A H 429, Tribune.

HAVE EQUITY 6 APT. BLDG., LAKESIDE-pl., subject $15,000, 5½%; will trade for North Shore vacant or equity in 6 or 7 rm. house. MEAD & COE, 69 W. Washington-st.

OWNER S. S. 40 KTNT. BRK., 1-2 RMS., 17 baths; 6 car brk. gar. Kenwood L. World's Fair Dist., just foreclosed. Equity $15,000; trade for any thing equal val., clear. N. Y. prefd. Address G 156, Tribune.

SOUTH SHORE 2 STORY BRICK; 5 AND 5 rms.; hot water heat; 2 car brick garage; lot 60x125; will take vacant and cash or property in Milwaukee. Address L N 455, Tribune.

EXCH. OR SELL LARGE MOD. 3 FLAT apt. bldg.; $16,000 equity; on S. Side; gd. loc.; I. C. trans.; for farm or lge. flat bldg.; 1st mtg. Address A H 105, Tribune.

8 FLAT BRICK BLDG., POOR CONDITION, near Michigan-av. and 109th. Want summer cottage or farm, South. C. E. Barney, 1525 E. 53d-st. Plaza 4510.

LELAND AV., NR. ROCKWELL, 6 FLAT, 2 car gar.; 60 ft. lot; 1st mtg. $15,000, 5½%. Must have $1,850 cash, bal. trade, or will take clear bung. Briargate 4880.

HAVE $10,000 CASH AND CLEAR EDGEwater 2 flat, 6-6, 2 baths; want 3 flat, 4 bdrms. ea., north. Address A H 305, Tribune.

Business Property.

HOT SPRINGS, ARKANSAS

Health Resort, Ozark Lithia Springs; Hotel, swimming pool, healthful Lithia water; 280 acres of land; excellent for night club. Will trade part Chicago property. Block Realty Co., Little Rock, Ark.

WILL TRADE

high class 3 story bldg. situated across from well known department store financed with 5½% loan; value $450,000. Will take nearby estates or city property. Address L A 449, Tribune.

EXCH. FOR LAKE RESORT, SMALLER prop. or bung., sac. for cash, heated new mod. brk.; 5 lge. rms., 2 stores, gar.; 1st mtg. $14,500; also cor. 2 story brk. 3 flat and store, 1st mtg. Make offer. Owner. 3404 Montrose.

LARGE BUS. BLDG. IN LIVEST SEC. OF N. Clark-st.; all rented; for clear vac.; No. Shore pref.; sm. amt. cash. Long. 3146.

GARAGE BUILDING; GOOD LOCATION, 75 X125; BARGAIN. WHAT HAVE YOU IN TRADE? PHONE KILDARE 8754.

VALUABLE LOCATION, 2 STORY BLDG., with or without grocery and mkt.; some cash and trade. Address G 57, Tribune.

4 STORES—1 STORY BRK.; ALL RENTED; gross $4,000. Want clear improved and some cash. Rogers Park 7444-1586.

EXCH. SM. BUS. PROP. FOR HSE., IN OR near Chicago. Address L M 242, Tribune.

GAS STAT'N—LEASED FOR 9 YRS. RENT income $2,000 year. Trade for Ill. farm. Address T 247, Tribune.

2 FLAT AND STORE—EXCH. FOR WHAT have you? 6229 N. California-av., Arnesen.

Farms and Acres.

SPECIALIZING

IN THE EXCHANGE OF FARMS THAT ARE CLEAR OR NEARLY SO FOR APT. OR STORE BLDGS. IN CHICAGO OR ELSEWHERE.

GLATT & PRICE

8026 COTTAGE GROVE-AV.

FARM EXCHANGE

will trade 200 acres. Close-in to the Chicago area, suitable for high grade truck farming or subdivision purposes, for good farm, in Ill., Ind., Iowa, or Southern Wis., 500 acres or more, and some cash. What have you? ADDRESS L M 191, TRIBUNE.

WANTED—AN APT. BLDG., CHICAGO OR elsewhere, for this fine Illinois farm of 233 acres; full improvements; a good stock farm, 110 acres cultivated. A. N. Glatt, 8026 Cottage Grove-av.

ACRES—28,000, CLEAR, PRICE $1,000,000. 60 sets improvements; Dunklin and Stoddard counties, Mo. Will divide and exchange. Goodman, 1515 Commerce Bldg., Kansas City, Mo.

80 A. AT VALPARAISO AND CASH FOR Chicago prop. 1,600 a. in Wisconsin and cash for Chgo. prop. E. Pierce, phone 90, Valparaiso, Ind.

RIO GRANDE VALLEY, TEX., CITRUS land. 10 acres on highway near town. Clear. Will trade for summer home or what? Address F 367, Tribune.

EXCHANGE FARM IN CANADA FOR 2 flat mod. bldg. Call after 6:30. A. Polishuk, 1871 S. Central Pk.-av. Rock. 4352.

CLEAR FARM, 160 A., N. W.; TRADE FOR clear town or city property within 200 mi. Address A 200, Tribune.

HAVE 80 ACRE ILLINOIS FARM WHICH will trade for bungalow or 2 or 3 flat. A. N. Glatt, 8026 Cottage Grove-av.

FARM AT DRAYTON, N. D., ALL UNDER cultivation, for house or vacant prop. in Chicago suburbs. Address G 142, Tribune.

GOOD ILLINOIS DAIRY FARM; 100-200 acres; cash and small trade. Address L N 383, Tribune.

WILL TRADE MY WELL LOCATED FARM for Chicago improved property. Address L N 375, Tribune.

440 AC., 72 MI. FROM CHI.; 8 R. HOUSE, good barn and silo; black soil. For flat building. Phone Midway 4765.

200 A. WIS. FARM—FULLY IMP.; GOOD bldgs.; 35 a. imp. farm., Mich.; 5 r. Chgo. fr. hse.; n. s.; cir. What have you. Moh. 3170.

FOR TRADE—120 AND 80 A. FARMS; equipped. Poss. Arlington Heights 1560.

EXCH. ½ ACRE POULTRY FARM FOR larger farm. Call Seeley 5075.

260 ACRES, NR. CHICAGO; GOOD SOIL, bldgs.; want apt. bldg. Reque, 2847 N. Clark.

360 A. WIS. STK. FARM; SELL, EXCH. for eq. in 2 fl. or bung. 5531 Maryland.

Houses.

SHERIDAN-RD.—STUCCO 9 RM. HSE., H. w. ht., 60 ft. lot; Blue book value $700 per foot; subject to $12,000; trade for clear vac. or small income property. Mr. B., SCHOENLANK & KIRSCHNER, Inc. 1505 Morse-av. Shel. 8800.

EXCHANGE $5,000 EQUITY MODERN 6 rm. Oak Park bung., subj. to one mtg. of $5,000, for clear summer home or farm within 50 miles Chgo. Phone Owner, Palisade 0148, or address A H 155, Tribune.

NEW MOD. 5 RM. ENGLISH HOME, HOT water ht., canvased walls, tile bath, lge. lot; exp. L trans.; will consider clear lot, closed bank acct., or real est. bonds as down payment. Address A J 26, Tribune.

OWNER WILL TAKE UTILITY STOCKS, bonds, or low priced lot for new brk., mod. English home; L trans. Address A J 578, Tribune.

MOD. 5 RM. COR. BRK. BUNG.; GAR.; N. W.; also mod. 7 rm. hse., 2 A. wooded lot; blk. sta., Wheaton; sell or exch. Owner, Wabash 5732.

3 RM. FRAME RESIDENCE; GARAGE; 62 ft. frontage on paved st.; fine for garden; mtge. $1,100; exchange for vac. or improved equity. Phone Indep. 5832.

WANTED—WIS. FARM, 40 TO 80 AC.; EXchange for 6 r. mod. frame bung.; nearly new; h. w. ht.; gar.; lot 60x125. 3612 55th-ct., Cicero, Ill.

WILL TRADE BEVERLY RESIDENCE, large lot, for improved lake property between Grand Beach and St. Joe, Mich. ADDRESS L S 451, TRIBUNE.

EXCHANGE 7 R. BR. HOUSE RAVINIA, $15,000 equity, for hse. and 5 to 10 acres, Florida. Address G 210, Tribune.

WILL TRADE BUNGALOW FOR FARM, Ill., Wis., or Mich. 2819 S. Maple-av., Berwyn.

WANT 6 RM. BUNG. MIAMI OR CORAL Gables, Fla., as part paymt. on 8 rm. hse. Oak Park. Address F 581, Tribune.

6 RM., 2 BATH, BRICK HSE., EVANSTON prize award, for small or vacant, stocks or bonds. Call Hollycourt 1617.

ATTR. RIP. RGT. HOME, LARGE FRTG.; tr. eq. for sm. home, vac. or acreage. Need some cash. Address L H 209, Tribune.

8 RM. RESIDENCE FOR MANUFACTURing plant with switch, within 50 miles of Chicago. Address L M 392, Tribune.

BRICK BUNG.—MELROSE PK., FOR N. W. bung., vac.; bonds. R. 1, 2602 Milwaukee.

EQUITY BRK. BUNG. FOR MTG. PAPER, farm or rental. 8728 Morgan. Tri. 2188.

WTD.—SMALL FARM NR. CHICAGO FOR frame bung. or store. 7927 W. Grand-av.

Resort Property.

WILL DISPOSE OF MOST VALUABLE Lake Mich. waterfront; riparian rights guar. Will take home or cottage in trade. Address L N 574, Tribune.

HAVE SUMMER COTTAGE; TRADE FOR vac. or improv. Address L P 507, Tribune.

MOD. 5 RM. BUNG., ON LRG. LAKE NR. Chgo. for what? Address L N 331, Tribune

Vacant.

WILL TRADE FOR YOUR EQUITY IN NO. Shore home, vac. cor Thorndale-N. Francisco, 60x125, also 120x135 vac., nr. Green Bay-rd., and 5 cor. Lk. Bluff; give full details. Address G 361, Tribune.

N. W. SIDE—12 VACANT LOTS, ALL IMprovements. Lincoln-av.; mortgage paper and tax warrants considered. Address L N 379, Tribune.

WANTED—APT. BLDG. FOR LAKE CO. summer resort lots, 1 hr. from Chgo., value $75,000. Address L P 526, Tribune.

WILL TRADE $30,000 EQUITY IN VACANT blvd. cor., for R. E bonds or C. D.'s at face value. Address G 365, Tribune.

LOT 30X125, IMPR., BROOKFIELD, NR. new zoo garden; sale or exch. for summer resort. J. Kral, 722 Barry. Well. 8425.

BLDGS. WTD. ALSO DEFAULTED, IN EXchange for my impr. clear apt. vac. will assume; no comm. Address L N 405, Tribune.

SAC. EQ. CHOICE 50 FT. BUS. LOT, NO., nr. L, for bung., clr. res. lot, or summer home, nr. Chgo. Address A H 62, Tribune.

WILL EXCH. CLEAR VAC. FOR REAL EState, bonds. Address L L 48, Tribune.

Other Cities.

MY TWO INDIANAPOLIS HOUSES, 9 RMS. each, facing park, mtg. $3,100 on both; take summer home or clear Chgo. lot for $5,500 equity. Address A F 436, Tribune.

SAN DIEGO, CAL., HOME AND INCOME prop., val. $10,000, clear, trade for modest home in Chi. Address G 357, Tribune.

EX. 12 R. RES., HAINES CITY, FLA., WT. Chicago prop. small mtg. Bruns, 6036.

Miscellaneous.

OWNER WILL TRADE CLEAR VACANT for bonds or stocks. Address A E 524, Tribune.

REAL ESTATE FOR EXCHANGE.

Miscellaneous.

FLORIDA HOMES, GROVES AND FARMS exchange for northern properties. What have you? Hatfield's, Inc., 211 W. Water-st., Elmira, N. Y.

5 ACS., NR. CRYSTAL LAKE; 2½ ACS. with bldgs.; nr. Harvard; chicken farm; trade for apt. Address A A 246, Tribune.

TO LEASE & WANTED TO LEASE.

WTD.—STRAIGHT HOTEL OR KITCHENette apt. hotel. R. 224, 105 N. Clark-st., Dearborn 7435.

REAL ESTATE LOANS.

First Mortgage.

MORTGAGE FUNDS FOR ALL TYPES IMPROVED PROPERTIES, THEATERS, HOTELS, FACTORIES, ETC. $25,000 to $500,000. Brokers protected. INDUSTRIAL PLANTS FINANCED. L. E. SCHWARTZ, 1440 Broadway, N. Y.

VACANT LOT LOANS.

$50-$300. For taxes; debts; other needs. Contracts refinanced. Low rates, small monthly pay. Room 1006, 109 N. Dearborn.

PRIVATE PARTY WANTS $2,000 FIRST mtge. loan on high class income prop. worth many times amount of loan. No agents. Address L N 381, Tribune.

WANTED $10,000 AT 5%, 1ST MTGE., 24 apartment. Roy Holmes, Trust Bldg, Ann Arbor, Michigan.

FIRST MTG. R. E. LOANS MADE, $10,000 up. Insur. funds. Loans on collateral. W. E. GOULD, 39 S. La Salle. Cent. 2522.

WANTED—1ST MTG., $3,500, ON 3 FLAT building; well loc.; in excellent condition. See owner, 1927 N. Karlov-av., 1st floor.

1ST MTG. R. E. LOANS MADE ON GOOD prop. anywhere; low inter. and com.; give full details. Address F 104, Tribune.

WANT $25,000 ON FIRST CLASS MFG. plant. Will make interesting proposition. Address F 359, Tribune.

PRIVATE MONEY TO LOAN ON A1 SEcurities, 1st-2d mtgs.; anywhere; refinancing; remod. and cons. Address G 513, Tribune.

CLIENTS' FUNDS FOR MORTGAGES, apartments, theaters, hotels, industrials. Max Kirsh, Atty., 1440 Bdway., N. Y.

1ST AND 2D MORTGAGES RENEWED AND refinanced. Also farm mtgs. renewed. CITY REALTY CO., INC. Went. 0248-49.

WANTED—LOAN, $15,000 SECURITY HI class Howard-st. business prop.; will bear strict investigat. Address L D 175, Tribune.

WANT PRIV. PARTY TO MAKE $2,500 1st mtge. on 6 rm. frame res.; A1 cond., gd. loc.; no. side. Address L P 516, Tribune.

WANTED—$2,000 1ST. MTGE. LOAN ON 10 rm. house, Lincoln pk.; val. $15,000; 5 yrs.; priv. pty. Address G 59, Tribune.

WANT $3,000 FROM PRIV. PARTY ON 8 rm. bung. No brokers. Newcastle 2739.

$2,000 1ST MTG. ON 8 RM. FRAME RESID. 4% com., 6% int. Ph. Kildare 1026, owner.

WANT $5,000 LOAN ON $30,000 SUBURban oil sta. cor. Address G 79, Tribune.

WANT LOAN ON WELL LOC. UNINC. BUS. vacant. Address G 71, Tribune.

PRI. PARTY WANTS 1ST MTG. FROM pri. party. Carl Treen, 266 E. 148th, Hrvy.

WTD—1ST MTG. OF $3,000 ON A 2 FLAT; priv. party. Mer. 7933.

WANT $3,500 MTG. N. W. SIDE BR. BUNG. from pri. party. Address G 529, Tribune.

Junior Mortgage.

2D MORTGAGE LOANS

TRUSTEES SYSTEM SERVICE.

TRUSTEES SYSTEM BLDG., N. E. CORNER WELLS AND LAKE-STS.	ANDover 2121
1630 BELMONT-AV.	GRAceland 3800
3940 W. MADISON-ST.	KEDzie 2222
724 W. 63D-ST.	ENGlewood 1230

LOANS TO PROPERTY OWNERS IN DU page, Lake, Will, Kane and Cook counties for taxes, special assessments, improvements, repairs, reduce present monthly payments, or other purposes; low rates; bring deed or tax receipt. W. J. Magrady, 127 N. Dearborn-st.

2D MORTGAGE LOANS.

$500 to $10,000. Chicago and suburbs. Payable in monthly installments. Prompt service—low rates. C. M. WEEKS, 127 N. DEARBORN-ST.

2D MTGES. MADE IN 1 DAY TO PAY taxes and pymts. on 1st. mtg. Rand. 9149. SIMMONS BROTHERS, 69 W. Washington.

STOCKS AND BONDS.

AN INTERESTING OFFER.

Responsible insurance agency will consider depreciated or defaulted stocks or bonds in connection with plan for restoring your investment to its original value. This plan does not require any outlay of money nor do you incur any future obligation. This brings back your estate to its original value immediately. For further information see Mr. Stenersen, 11 S. La Salle-st., Suite 805. Phone Andover 3246.

REAL ESTATE BONDS.

Tax Anticipation Warrants

Bought, sold and quoted; best cash price.

Wittbold Securities Co.,

134 N. La Salle-st. State 7500.

REAL ESTATE AND ALL OTHER BONDS

Bought, sold, quoted.

CASSELL & EISELE,

120 S. La Salle-st. Franklin 9701.

OPPORTUNITY TO CONVERT ABOVE market value def. bonds, certificates dep., tax warrants, scrip, into cash and dividend paying par value insurance contracts, backed by one of world's largest financial instits. Address F 282, Tribune.

50%-80% CASH PAID

ON SOME REAL ESTATE BONDS.

CUNARD CO. 105 W. Adams-st.

SELL OR TRADE—BEST OFFER, $1,000 'One 208 So. La Salle-st. Bldg. and 5 others on utilities. Address F 289, Tribune.

WILL ACCEPT R. E. BONDS AT FACE value in exchange for $30,000 equity vac. blvd. cor. Address G 364, Tribune.

WILL BUY MUNICIPAL BONDS, PAYING or defaulted. Give full particulars when writing. Address G 341, Tribune.

REAL ESTATE BONDS BOUGHT, SOLD, QUOTED; ALSO TAX WARRANTS. MORLAND CORP. 120 S. LA SALLE. AND. 1387.

BOND OWNERS—COLONIAL OR COURT apts.; imp., unimp. Address G 155, Tribune.

WILL SACRIF. CHAIN O' MINES STOCKS. 3622 Michigan 1st fl., ofc. Yards 0800.

CASH FOR REAL ESTATE BONDS. Louis Stern & Co., 134 N. La Salle-st.

BUILDING MATERIALS.

Bricks.

FACE BRICK OCTAGONS FOR GARDEN walks and borders, $1 per hundred; all colors. Reiner Material Company, 5812 So. Damen-av.

Lumber.

WILL PAY CASH for Surplus Stocks.

Interested in immediate purchase of large stocks of lumber and millwork. Submit lists. Price must be low. Will pay cash. P. O. Box 410, Chicago.

YOU WILL POSITIVELY SAVE MONEY ON lumber, millwork, roofing, wallboard, etc. 3509-15 Belmont-av. Independence 4800.

Roofing.

SLATE SURFACED ROLL ROOFING, EXT. heavy, $1.55 per roll; expert roofers furnished; very reas. Independence 6491.

NO. 1 GEN. RED SLATE ROOFING, $1.45. No. 2 roof., 75c per roll. 2553 Madison.

Miscellaneous.

WRECKING

FAMOUS TEN STORY

Virginia Hotel

COR. RUSH AND OHIO-STS.

Sacrificing for immediate disposal 500,000 ft. lbr., 2,000 doors, 1,000 sash, 300 plbg. sets, 700 radiators, 10,000 ft. pipe; fancy int. trim; all structural steel; 10,000 sq. ft. marble; 3,000,000 bricks, etc. Salesmen on premises all day Sunday.

Globe Wrecking Company,

PHONE CENTRAL 1251.

FINANCIAL.

$1,500-$2,000 LOAN WANTED FOR A1 Chicago enterprise; World's Fair offers immediate field for intensive publishing activity. Investment fully protected. Rigid investigation invited. Confidential. Address L P 575, Tribune.

WANTED—$45,000, HIGH CLASS SECURity; pay back $5,000 month; will pay $1,000 month as bonus for 10 months after loan paid. Address F 580, Tribune.

WILL BUY SMALL LOTS 1929-1930 TAX warrants, corporate education bldg. Cook county. Hansen, Brunswick 1580.

$500 TO $50,000 LOANED ON UNLISTED stocks and bonds or other collateral. C. M. Weeks & Co., 127 N. Dearborn-st.

CASH YOUR 1929-30-31 WARRANTS AT BEST OFFERS OBTAINABLE THRU MR. OPP., RM. 1124, 307 N. MICHIGAN.

LOANS—$500 TO $1,000, ON DRUG, RESTaurant, and butcher fixtures to going concerns. Address G 472, Tribune.

WTD.—$200; SECURITY ABSOLUTELY safe; int. high. Address L S 568, Tribune.

TYPEWRITERS AND SUPPLIES.

STUDENT RENTALS—4 MOS. FOR $7.50; all makes; good machines; free delivery; bargains in all makes. A-1 Typewriter Exch., 36 W. Randolph, R. 608. Dear. 2837.

12 UNDS., 3 REMS., 3 ROY., 2 L. C. S., good cond. Best offer takes all or part. 721 Center-st. Diversey 8904.

20 TYPEWRITERS—REBUILT, $15; RENT $2 month. Apply on purchase. Buc. 0330.

FOR SALE—4 ROW PORTABLE, SLIGHTLY used. Address L O 363, Tribune.

TYPEWRITER—DANDY CONDITION, $12. Also my portable. Regent 6960.

ROYAL, $14; OTHERS, $8; CK. WRITER, $4; adding mach., $9. 190 N. La Salle.

ARTS AND ANTIQUES.

LARGE COLLECTION OF OLD CLOISONNE satsuma and ivory. Graceland 5287.

LOANS.

Personal, Property, and Salary.

Commonwealth Customers—Pay LESS—for LOANS

$2.93 is the average Monthly Cost of a $225 loan under COMMONWEALTH'S Reduced Rate. This allows 25 months for repayment. There is no lower cost than this in Chicago.

COMMONWEALTH'S rate on amounts above $100 is substantially lower than the lawful rate usually charged.

THE personal property which nearly every family owns and the signatures of husband and wife enable one to secure any amount up to $300 quickly and easily.

NO FEES. You get full amount of the loan and up to 25 months to repay. Interest at the Reduced Rate is charged only while you keep the money.

Also Salary and Auto Loans.

9—CHICAGO OFFICES—9

COMMONWEALTH—LOOP. WABASH 8233. 209 S. State-st. Room 600. Republic Bldg.

COMMONWEALTH—NORTH. 4803 Lincoln-av., Rm. 215. Longbeach 3456.

COMMONWEALTH—ROGERS PARK. 1791 Howard-st., Rm. 212. Rog. Pk. 0754.

COMMONWEALTH—NORTHWEST. 4013 Milwaukee-av., Rm. 307. Avenue 0443.

COMMONWEALTH—WEST. 9 S. Kedzie-av., Rm. 231. Kedzie 1437.

COMMONWEALTH—OAK PARK. 137 Marion-st., Rm. 206. Village 6886.

COMMONWEALTH—SOUTH. 6306 Cottage Grove, R. 305. Hyde Pk. 0604.

COMMONWEALTH—SOUTHWEST. 6314 S. Western-av., R. 201. Prospect 3130.

COMMONWEALTH—ROSELAND. 11112 S. Michigan, R. 220. Pullman 6615.

Commonwealth Loan Co.

BUSINESS ESTABLISHED 1887.

Tune in Commonwealth's Musical Hour Every Sunday—11:30 a. m.—KYW.

PERSONAL FINANCE COMPANY

has continued to give the public

Reduced Rates

and the cost of loans is now

the Lowest

ever offered by us

in Chicago

Our low rates will NOT be increased—as long as we continue to do a large volume of business and can secure money for you at low rates. Tell your friends.]

PERSONAL SERVICE IS FAMOUS FROM COAST TO COAST.

Phone, Write, or Call the Nearest Personal Office.

PERSONAL FINANCE COMPANY

PERSONAL—GARFIELD PARK. 4010 W. Madison-st. NEVada 2134.

PERSONAL—AUBURN PARK. 757 W. 79th-st. RADcliffe 8228

PERSONAL—UPTOWN. 4554 Broadway at Wilson. LONgbeach 4082

PERSONAL—JACKSON PARK. 841 E. 63d-st. HYDe Park 1472.

PERSONAL—IRVING PARK. 3982 Milwaukee-av. PALisade 0989.

PERSONAL—RAVENSWOOD. 4770 Lincoln-av. LONgbeach 6357-8.

PERSONAL—OGDEN PARK. 2403 W. 63d-st. REPublic 7229.

PERSONAL—OAK PARK. 1040 North-blvd. VILlage 6840.

PERSONAL—CICERO. 5823 W. 22d-st. CICero 5202.

PERSONAL—EVANSTON. 708 Church-st. GREenleaf 6081

Personal Finance Co.

Offices in More Than 275 Cities.

Why pay more than HOUSEHOLD'S LOW RATE?

The nationally known HOUSEHOLD LOAN PLAN offers cash loans of $300 or less to husbands and wives at reasonable rates.

Loans above $100 and up to $300 are made at a rate less than the usual small loan rate.

Quick service. Strictly confidential. Husband and wife only need sign. No indorsers. 20 months to repay.

LOOP:
77 W. Washington, 10th floor. State 0151.
105 W. Monroe, 5th floor. Central 2559.
105 W. Madison, 14th floor. Franklin 0885.
ROGERS PARK:
1737 Howard-st., 2d floor. Rog. Park 8320.
WEST:
4010 W. Madison-st., 4th floor. Kedzie 0704.
9 S. Kedzie-av., 3d floor. Van Buren 0100.
CICERO-BERWYN:
6012½ W. 22d-st., 2d floor. Cicero 6400.
OAK PARK:
1140 Lake-st., 3d floor. Euclid 503.
NORTHWEST:
2800 Milwaukee-av., 5th floor. Capitol 3440.
4710 Irving Park, 2d floor. Pensacola 4570.
NORTH:
1951 Irving Park, 2d floor. Buckingham 1006.
4753 Broadway, 11th floor. Longbeach 7163.
SOUTH:
736 E. 63d-st., 2d floor. Fairfax 2839.
841 E. 63d-st., 4th floor. Plaza 8360.
6856 S. Halsted-st., 2d floor. Englewood 5534.
SOUTHWEST:
6255 S. Ashland-av., 2d floor Hemlock 4510.
2355 W. 63d-st., 2d floor. Republic 4472.
SOUTH CHICAGO:
9130 Commercial, 2d floor. S. Chicago 0103.
ROSELAND:
11106 S. Michigan, 2d fl. Commodore 3880.

HOUSEHOLD Finance Corporation

LOCAL is the Only Large Company Specializing in

SALARY LOANS On Your Signature Only

You can borrow $25 to $300—ON YOUR SIGNATURE ONLY, without delay. No endorsers or mortgages required as additional security if steadily employed.

Just phone your request to any LOCAL office—then call and get your loan. Phone and learn—you will be delighted with our service.

A COMPLETE LOAN SERVICE. Salary—Furniture—Auto and Co-Maker Loans.

LOCAL LOAN CO.

UNDER STATE SUPERVISION.

27 W. WASHINGTON.	RANDOLPH 8400.
821 W. 63D-ST.	ENGLEWOOD 7800.
1212 N. ASHLAND.	BRUNSWICK 3100.
4013 MILWAUKEE.	AVENUE 1400.
1 N. CRAWFORD.	KEDZIE 5900.
8 N. OGDEN-AV.	HAYMARKET 4700.

LOANS TO EVERY ONE

PROMPT SERVICE.

PERSONAL LOANS. FURNITURE LOANS. COLLATERAL LOANS. SALARY LOANS.

Borrow what you need and pay us back in easy monthly payments.

Honest, Liberal Loan Service

L. T. BAKER & CO.

Under State Supervision. 30 W. Washington-st. Suite 1407. Phone Randolph 0038.

SALARY OR FURNITURE LOANS. $10 TO $300. IMPERIAL CREDIT CO. 30 W. Washington-st., 11th floor. Fra. 8924. SOUTH SIDE OFFICE: 6317 S. Halsted-st. 2d Floor. ENGLEWOOD 0108.

FURNITURE LOANS—$10 TO $300. C. C. ERD. 7 S. Dearborn, Room 916. Central 4733.

PERSONAL LOANS UP TO $300—CHICAGO FINANCE CO., 11 S. La Salle, R. 1301. Cent. 1060.

WARD OFF WORRY AND EMBARRASSment—Salary or furn. loans. T. B. WARD, 8 S. Dearborn-st., Rm. 612. Randolph 2060.

QUICK PRIVATE LOW RATE LOANS. PUBLIC LOAN CORPORATION. 4013 MILWAUKEE-AV. PH. PEN. 8144.

LOANS.

Personal, Property, and Salary.

BUSINESS LOANS

up to $10,000 on the equipment of factories, restaurants, laundries, hotels, rooming houses, etc.; easy time payments. Also loans on accounts receivable. F. BOLAND, 215 W. Randolph. Frank. 1966.

LOANS—$50 TO $300. PROTECTIVE FINANCE ASSN., INC. 100 W. MONROE. RM. 1300. STATE 6901.

COLLATERAL LOANS OF ALL KINDS. Estates, machinery, equipment, stocks, bonds, acts. C. G. HALE, 39 S. La Salle. Cent. 2522.

NEW 1932 MODELS.

PHILCO

MODEL NUMBER.	ORIGINAL PRICE.	OUR PRICE.
Baby Grand	$ 36.50	$18.25
Lowboy	49.95	25.00
70 7 tube Highboy	65.75	32.75
70 7 tube Phono. Comb.	110.00	55.00
112 11 tube Lowboy	149.50	74.75
112 11 tube Highboy	160.50	84.75
Lazyboy	69.50	34.75

R. C. A. VICTOR.

R. 55 10 tube	$178.00	$69.00
R. 50	157.00	59.75

NATIONALLY KNOWN

9 tube, all waves, complete $39.75

SILVER MARSHALL.

9 tube Super with Jensen speaker $29.75
10 tube 1932 model, all waves 49.75

JACKSON BELL

6 tube double pentode $18.75
9 tube super double pentode 24.75

AUTO RADIOS

New NATIONALLY KNOWN 7 tube auto radios. Listed today $89; our price $39.50

ONLY WE CAN OFFER THESE PRICES. OPEN DAILY, 9 A. M. TO 9 P. M.

MIDDLE WEST DISTRIBUTING CO. MAIL ORDERS FILLED.

601 Washington. Hay. 1859.

Open Sunday—9 to 6

Why Buy an Unknown Radio?

A $39.50 GENUINE

VICTOR

SUPER OPERETTA MIDGET.

$10.95

1932 models in original factory cases. Purchased from a Victor distributor AT LESS THAN MANUFACTURER'S COST. Has all latest features, such as PENTODE MULTI MU OUTPUT, SUPER ELECTRO DYNAMIC SPEAKER, AUTOMATIC TONE CONTROL, FULL VISION DIAL, COAST-TO-COAST RECEPTION, and POLICE CALLS. A regular $39.50 radio. We consider this the greatest value ever offered at $10.95, complete with tubes and 1 yr. guarantee. Limited quantity. Seeing is believing.

Other Models, $6.45-$15.95.

Mail orders filled upon receipt of $2 deposit. Satisfaction guaranteed. Open Sun., 9-2; eves. till 9 p. m. Est. 19 yrs. ECONOMY TIRE AND RADIO STORES, 3100 MICHIGAN.

2 DAY SALE.

Radiola—7 tubes $13.50
Balkite—9 tubes 18.95
Victor—10 tubes 34.50
Zenith—9 tube automatic tuning 36.50
General Electric—8 tubes [late] 49.50
CABLE PIANO CO. 301 S. Wabash.

1932 DECAR AUTO RADIOS, PENTODE $17.50; dynamic speaker; remote control. Tremendous volume and distance; all types of radios and auto radio replacement parts. Pacific Radio, 1063 W. Van Buren.

VICTOR OPERETTA MIDGET, $9.95. CHICAGO RADIO TUBE STORES, 1733 CHICAGO-AV. 5943 MADISON-ST. 4644 BROADWAY. ALL STORES OP. SUN.

$6.95 .... PENTODE MIDGET .... $6.95 RONWYN RADIO STORES, 1413 S. Michigan-av., 1729 W. Chicago-av.

NEW 1933 MOD. D. C. RADIOS, $19.95 COM. 102 E. Chestnut-st. Whi. 4012. Rm. A1.

AUTO SETS—LATEST TUBES; COMPL. INstalled, $29; guaranteed. 516 Milwaukee.

Service Repairs, Etc.

$1.50 RADIO SERVICE

In your home, regardless of time. Put your radio in A1 cond.; any set, anywhere in city. North, Northwest, West, LINCOLN 8854. South, Southwest, West, PLAZA 3532.

50C—RADIO SERVICE—50C. Any place, work guar. Albany 2898.

JEWELRY, WATCHES, ETC.

Uncalled For Loans

At unheard of prices. Our diamonds are cheaper than 25 years ago.

4 KT. DIAMOND 4 KT. Center stone weighs 3.15 kts. 4 baguette, 2 marquise and 10 round diamonds mounted in a gorgeous platinum ring. Cost originally $1,750. Our price $475.00

2 KT. DIAMOND 2 KT. Center stone weighs 1.20 kts., blue white color, 28 diamonds mounted in a platinum ring. Cost originally $650. Our price $475.00

1.26 kt. Diamond, 17 diamonds, 6 emeralds mounted in a platinum ring $125.00

1.30 kt. Diamond, 4 diamonds set in a platinum ring $100.00

1 kt. Diamond, 4 diamonds set in a platinum ring .... $ 75.00

¾ kt. Diamond ring .... $ 50.00

½ kt. Diamond ring .... $ 35.00

S-p-e-c-i-a-l-s

29 diamonds, all platinum dinner ring. Cost originally $300, our price .... $ 69.50

17 diamonds, all patinum bar pin .... $ 65.00

42 diamonds, all platinum channel wedding ring, new .... $ 35.00

$60.00 Bulova watch bracelet .... $ 10.00

THE U S LOAN BANK

10 N. Clark-st. Room 605.

Out of Pawn Bargains

1½ ct Dia., blue white, perfect set in lady's plat. ring with 10 dias $225

1¼ kt. Dia., blue white, perfect, set in lady's plat. ring with 12 dias $180

1.09 kt. Dia., set in lady's engagement ring with 6 dias. SPECIAL $146

1 kt. Dia., blue white, perfect, set in lady's plat. ring with 6 dias $145

44 dia. all plat. lady's baguette wrist watch, 17 jl. guar. fine mvt. NEW .. $70

30 dia. all plat lady's baguette wrist watch, 17 jl. guar. fine mvt. New $45

PROSPECTIVE BRIDEGROOMS: See our selection of diamonds before buying your engagement ring. SPECIAL VALUES. Will submit any article for appraisal before purchase—you select the appraiser.

OUT-OF-TOWN CUSTOMERS—ATTENTION: We will send any article to your banker for inspection at no cost to you.

Levinson's Loan Bank

739 N. CLARK-ST. DELAWARE 3722. 4 doors north of Superior-st. Est. 1888.

Pawn Tickets, Diamonds!

Bought for cash; also old gold, silver, platinum, brok. jewelry, gold teeth. FOR SALE: 1 kt. plat. mtd. diamond ring .... $100 Plat. dia. baguette watch, val. $450, pr. $100 Plat. dia. Channel wedding rings .... $25 Jewelers' Ex., 32 N. State, R. 1102. Dea. 8905.

100% FULL VALUE PAID

in CASH for diamonds, old gold, broken jewelry, crowns, and bridgework, watches, pawn tickets, etc. ASK FOR MR. LANE. 7 W. Madison, Cor. State-st., Room 811.

ALWAYS FULL CASH VALUE PAID FOR old gold, silver, platinum, dental crowns. U. S. Smelting Works [The Old Reliable] 39 S. State-st., cor. Monroe, 4th flr.

TURN OLD GOLD AND DENTAL CROWNS into cash—Bring in or mail; best price estimate. Shipment returned if not satisfied. Harold H. Quint & Co., 202 S. State.

WE PAY MORE CASH FOR OLD GOLD, jewelry, dental crowns. Standard Smelting Works, 202 S. State, cor. Adams, Room 802.

MORTGAGES FOR SALE AND WANTED.

Defaulted First Mortgages.

We advance all expenses in foreclosing mortgages; we offer a complete service free to mortgage owners; no advance payment. No charge to you. We collect our charges out of the property after your mortgage is paid. Call without obligation. HENRY MUELLER & CO. 961 First National Bank Bldg. Telephone State 0336.

FOR SALE—6% FIRST MORTGAGES UP to $5,000.00, on choice improved city and suburban property. See Sobotka, Jaros & Co., 2422 S. 52d-av., Cicero, Ill. Crawford 8377, or Cicero 6503.

$3,200 1ST MORTGAGE ON BRICK BUNGAlow; present valuation over $6,000; $2,150 if taken at once. Call Randolph 6200, Mr. S. Goldman.

MOD. 2 STORY FACTORY, 36,000 SQ. FT., sprinkling system, located at 1844-64 Wilmot-av., Chicago. Write T. F. Wasielewski 734 W. Mitchell-st., Milwaukee, Wis.

INDIVIDUAL PURCHASER WANTED FOR $10,000 1st mortgage on well located brick residence; excellent security. Address L O 192, Tribune.

MUST SELL QUICK, $1,500 2 YR. FIRST mtge. on $16,000, S. side improved prop.; big discount. FLETCHER, Triangle 3033.

FOR SALE—$10,000 1ST MORTGAGE ON 1 story factory bldg. at $8,000. C. Williams, 5820 W. Erie-st. Columbus 5148.

CAN USE DEFAULTED 1ST MTG. FOR clear prop. Address G 153, Tribune.

1ST MTGS. BOUGHT; SUBST. DISCOUNT. General Acceptance Co., 139 N. Clark-st.

HOME FURNISHINGS.

(See Also Household Appliances.)

Central.

REPOSSESSED AND SAMPLE FURNITURE.

Now Offered to the Public at a FRACTION OF ITS ORIGINAL COST for CASH only at HARTMAN'S.

$159.00 VAL.—3 pc. Liv. Rm. Suite .. $39.50
69.00 VAL.—7 pc. Din. Rm. Suite .. 29.50
59.00 VAL.—3 pc. Bedrm. Suite 19.95
25.00 VAL.—Innerspring Mattress .. 4.98

MANY OTHER REAL VALUES.

HARTMAN'S

WAREHOUSE CASH OUTLET STORE. 139 W. 39TH-ST. YARDS 4590. Open 5:30 p. m. Tues., Thurs.; Sat. 9 p. m.

AUCTION

TUESDAY, MAY 3D, 1932, AT OUR SALESROOM, 423 S. WABASH-AV.

Our Regular weekly Sale of Household furnishings of all descriptions. We are crowded with good furniture from fine homes. Come and get the bargains. WILLIAMS, BARKER & SEVERN CO., Est. 1879. Auctioneers.

200 SLIGHTLY USED 3 PIECE WICKER suites, $11 per suite. Exposition Service Co., 825 S. Wabash.

South Side.

Going Out of Business

$125,000 stock of new high grade furniture, rugs, radio at 40-60% below cost. TAX WARRANTS ACCEPTED AT FULL FACE VALUE!

Parlor sets, choice covers $19.50
Bed, dresser, chest complete $22.50
9x12 rugs [new] .... $7.45 up
7 piece walnut dining rm. sets $26.50
Innerspring mattresses, $15 value $4.99
27 inch Oriental rug $1.75
Rug pad, 9x12, $5 value .... $ .99
Vacuum cleaners, Hoovers, etc $12.95
Radios, Zenith, Philco, etc., 40-60% off.

Goldstein Furniture Co., 5926-36 S. Halsted-st. [This store only.] Open daily 9 a. m. to 10 p. m., all day Sun.

$38,000 REPOSSESSED BURLEYS FURN., RUGS., RADIOS, 60% DISCOUNT. Open Tues., Thurs., Sat. eves. till 10 p. m. PEOPLES OUTFITTING CO., 6344 Cottage Grove. Cash or Credit.

NEW STUDIO COUCHES, $8.85-$16; NEW inner-spring mattresses, $7.95; 2 pc. parlor set, $15. Schwartz Bros. Storage, 7012 Stony Isl. Open Sunday, 10 to 4:30.

RUGS — 10 AXMINS., 6X9, $7.50; 9X12, $8.50 up; very fine American orientals, $35. Klever Shampay, 4633 Cottage Grove. Open eves., Tues., Thurs. and Sat.

BEAUT. FURN. OF 5 RMS. PARLOR SET, bedrm. and din. set, radio, Hoover, lamps, rugs, drapes, lounge chairs; reasonable. Eaton, 8274 Indiana-av. Rad. 0363.

UNCLAIMED STORAGE. BEAUT. FURN., oriental rugs, grand piano, solid walnut dining rm., bedrm. sets. Open eves. Available Storage, 7732 Stony Island-av.

$275 IMPORTED RUG, $55.

9x12; also beaut. axminster; need cash. 7703 Stewart-av., Apt. 1. Triangle 7166.

5 R. PRAC. NEW MOD. FURN.—ALL OR sep., $175. Call morn. A. Zeransky, Went. 4062.

FURN. KROHLER BED, LINENS, BEDDING, dishes, odds and ends; cheap for quick sale. 6624 Stony Island-av.

3 ROOMS—COMPLETE, $69; NEW PAR. sets, $29; 9x12 rugs, $5; 20 mos. to pay. American Storage, 423 W. 63d.

UNCLAIMED STORAGE SALE—4 ROOMS, comp., $185; only $15 cash; your own terms. Kessel Bros., 4312 Cottage Grove-av.

GOING ABROAD—PHYSICIAN MUST SAC. living r. and dinette fur. Dr. H. Tannenholz, 7020 Jeffery, Apt. 209. Plaza 8651.

MUST SELL 6 R.—BEAU. FURN. COMPL. Also orient. rugs. 7029 Jeffery. H. P. 8673.

SAC. NEW 7 FOOT 2 DOOR ELEC. REFRIG. for bal. due. 1769 W. 97th st. Bev. 6787.

9X12 IMPORTED ORIENTAL RUGS; ALSO 4x7. Call from 12-5. Atlantic 3020.

STORAGE FURN. BEDRM. SET, $20; PAR. set, $18. 6140 Cottage Grove. Op. ev., Sun.

DR.'S FURN., ORIENTALS, RUGS; A-1 cond.; bargain; need cash. Dorchester 4323.

RUGS, MOD. WAL. DIN. SET, DISHES, chairs, icebox; sacrifice. Ken. 3260.

CARPET, 50C; WORTH $2.50; RUGS AND furn. cheap. 746 E. 47th-st. Drex. 9060.

5 RMS. FURN.; MUST SACRIF.; WILL DIvide. 5412 Ellis-av., 3d. Fairfax 7213.

CARPETS—60 SQ. YDS. GREEN; 45 SQ. yds. beige. Sun. only, 10A, 5000 East End.

BEAU. EARLY FRENCH SETTEE—GREEN and gold damask. Bargain. Vin. 9165.

ANTIQUE SARUK 11X15, KASHANS 5X7; twin bdrm. set.; bargain. Ken. 2051.

GREEN DAMASK DAVENPORT, RADIO, pic.; cheap. Hume, 6849 Clyde. Mid. 9558.

TRADE NEW FURN. AT WHOLESALE PR. for scrip, tax warrants. Prospect 5811.

North Side.

AUCTION AUCTION THURSDAY, MAY 5, 2 P. M., at 180 E. DELAWARE-PL., Apt. 10-H. Mr. L. M. Creitz. Superlative furnishings. Down filled chairs, sumptuous bedrm. group, elec. radio, andirons, damask sofa, bric-a-brac, art objects. Unrestricted sale. Sightseers stay away. ALBERT J. MENDELSSOHN & CO., Auctioneers.

ABSOLUTE BARGAINS.

Rugs, fine carpeting, twin bed set and full size set, davenp., chairs, tables, baby grand piano, linens, china, din rm. and dinette set, radio, etc., also Packard car, all in fine condition; will sell regardless of price. 6230 N. Mozart-st. Briar. 6956.

RUGS

FORFEITED AT OUR PLANT, LARGE selection used rugs, 9x12, 8x10, $7.50 up. IMPERIAL DYERS AND CLEANERS. 2123-33 Lincoln-av. Free delivery. Open Tues., Thurs., Sat. eves. till 9 p. m.

REMOVAL SALE — EVERYTHING TO BE sold within the next few days. Living, dining and bedr. furniture, mirrors, pictures, draperies, carpeting, assortment of beautiful lamp shades. Jane Adams Studios, 5817 Kenmore-av. and 1507 Morse-av.

PRIV. HOME DISPOSES EXCEP. PARLOR set, $38; heavy 9x12 rug, $20; vac. cleaner, $8; beau. bedrm. set, lamps, loung. chr., din. rm. set, miscel.; very reas. before 6 P. M. today, Monday after 2 P. M. 1502 WILSON-AV.

BIGGEST RUG BARGAINS.

Must sell for charges new and repossessed rugs. Domestic, Orientals, Chinese. SOUHAMI, 5027 Broadway. Open today.

MUST SELL BEAU. 3 PCE. WALNUT BEDrm. set and spiral spring, studio couch, white utility cabinet tables, chairs, etc.; will separate; big barg. 420 Surf-st., Apt. 403. Buck. 2139. Sunday and evenings.

GOLD COAST APARTMENT.

Must sell dining room set, 2 bedroom sets, living room furnishings, carpets, paintings. Phone Superior 4642 for appointment.

FURN. 8 RMS., WILL SEP.; EXQ. PAR. set, $50, cost $200; 9x12 import. rug, Am. Orien. 9x12, $15; comp. bedrm. and din. rm. sets, used only 2 months; other articles. O'Carrs, 6347 N. Kenmore-av., nr. Sheridan.

4 RMS. FURNITURE NOW IN STORAGE For Sale—Bedrm., dining, parlor, dinette and rugs. Can be seen at SUNDSTROM AND McGUIRE, 2735 Lincoln-av. Open eves. to 10; Sun. 6.

DOWN DIVAN, CHAIRS, LOVE SEAT, ORIental rugs, twin and double bedrm. sets, dinette set, desk; used short time by priv. home. H. Ware's, 2322 Commonwealth.

10 RMS., FIRST CLASS, TO BE SOLD AND moved by Wed. Parl., din. rm., bdrm. set, orient., domes, rugs, drapes; wash. mach., dresser, beds, misl. 1408 Wilson. Lon. 4934.

PRIOR TO AUCTION— Select bankrupt stock of new and used furniture and rugs; act now. Open eves. STORAGE CO., 3531 N. Clark-st. Buck. 1960.

BANKRUPT NEW FURN.—PAR. SET, $29; 3 pc. bedrs. set, $35; dining set, rugs, lounging chair, $12; brkfst. set. Other bargs. Open eve. to 10. Sun. 5 p. m. 6542 N. Clark.

SACRIFICE ESQUISITE $350 PAR. SUITE, like new, $100; $375 Chinese rug, like new, $125; walnut dinette set, $10; bedroom suite, $25. B. Weinberg, 851 Buena-av.

MUST SELL 8 BEDRM., 4 PAR., 5 DIN. R. sets; off Furn. Mart floor. Below mfg. cost. Open Sun., 11-4. 201 E. Ohio, 2d. Del. 9020.

MUST SELL IMMED.—PAR., DIN. RM., bedrm., brkfst., phone sets, desk, rugs, lamps, etc. 6420 Bosworth, 1st. R. P. 6440.

20 ROOMS GOOD FURN.—BLDG. FOREclosure forces me to sell out many good dressers. 4529 N. Racine.

$50,000 NEW FURNITURE—PAR. OR DIN. or bedrm. $39; lamps or rugs. Remer, 5822 N. Western. Open eves to 9, Sun. 5.

DABEDS, $1.50 UP; 4 PC. MHG. BEDR. set, $60; new 10 pc. sol. wal. din. set, bar. Pianos. WARNER STRG., 3246 N. Halsted.

SAC. BEAU. 11 PIECE SOLID WALNUT Louis XVI. dining rm. set, also 2 piece silk mod. living set. Shel. 5689.

4 ROOMS USED FURNITURE .... $69 Dressers, $5; beds, $1.50; rugs, 9x12 $7.50. BIG CITY FURNITURE CO., 819 N. Clark.

PRIV. COLLECT. UNUS. FURN., ANTIQUES, bric-a-brac, Wedgewood din. set, linens, new vac. clr., W. & G. el. mach. 550 Surf. Apt. 5D

RUGS, TWIN BEDS COMP., DRESSER, chiffoniers, uph. chairs, fine tables, bookcase, blankets, linen. 4412 Sheridan-rd.

ENGLISH MODEL DIVAN, CHAIRS, ORIent. rugs, flat top desk, exten. dinette, lamps, etc.; best cond. 4526 Sheridan.

EUREKA VACUUM SWEEPER CHEAP. 4824 N. Paulina. Edg. 5606. Mon. Lon. 2469.

2 BEAU. BEDROOM SUITES, 1 MAH., 1 orchid; cheap. Wellington 9160.

10X15 ORIENTAL RUG [ARRAK], $50; also smaller. Attic Shop, 1300 N. Wells.

4 RMS., $2,500, COMP. FURN.; SAC. $250; radio. Ravenswood 5788.

IMM. SACRIFICE 4 RM. FURN., GD. COND. 5545 Glenwood, 3d floor.

SAC. BEAU. FUR. 4 R., 3 M. OLD; PAINTings, radio, piano. Gordon, 505 Deming-pl.

SAC. FURN. OF 5 RM. APT., PRACT. NEW. 6301 N. Talman, 1st. Rog. Pk. 3562.

CHINESE ART RUGS—9X12; ANT. VIC. sofa, gas water htr. Del. 0490.

FRIGIDAIRE—EXCELL'T COND.; CHEAP. 909 Webster-av., 1st floor.

FURN. 6 RM. APT.—RUGS, CARPETS.; cheap. 5525 Broadway, 2d apt.

9X15 ORIENTAL RUG, 3 PCE. BEDROOM set. 4410 N. Hermitage. Rav. 2776.

VERY GOOD 2 PC. MOHAIR PAR. SET—Reas. 1740 No. Shore-av. Holly. 0276.

BEAU. MODERNISTIC LIV. RM. FURN.—Almost new; very reas. Lake View 4897.

DAVENPORT AND BEDRM. FURNITURE for sale. 710 Buena. A. Strauss.

HOME FURNISHINGS.

North Side.

LIQUIDATION SALE

Selling out stock of three furniture factories bought at 20 to 40 cents on the dollar. New 1932 quality furniture offered at less than cost.

100 living room suites and odd sofas, values up to $600, priced as low as .. $25.00
100 bedroom suites, values up to $1,200, priced as low as 32.50
100 dining room suites, values up to $1,000, priced as low as 29.50
75 odd living room chairs, values up to $100, priced as low as 2.95
Large assortment of fine carved solid walnut desks, coffee tables, magazine baskets, end tables, etc., now offered at .... 25 cents on the dollar
Don't miss this sale. Free delivery within 50 miles—We pack and ship free.

WALLEN-FINE FURNITURE COMPANY

3302-10 N. CLARK-ST. BIT. 2339. OPEN TUES., THURS. AND SAT. EVES.

Northwest Side.

$25,000 FACTORY SURPLUS STOCK—9X12 rugs, $14.50; Am. Ori., $22.50; 2 pc. par. set, $39; 7 p. din., $39.50; 3 p. bedr., $39.50. 3221 Irving Park. Open eves., 10. Sun. 2.

NEED CASH—UNUSUAL BARGAIN—9X12 oriental rug. 3939 N. Long-av., 2d apt.

$59 ENGLISH CAB., CHROM. ACCESS., with dressing table, $15. Berk. 3741.

UNCLAIMED FURN. BARGAINS, 150 RUGS, $5 up. 2855 Fullerton. Open Sunday to 2.

3 RMS. BEAU. HIGH GRADE FURN. COMP. or sep. 2044½ N. Albany. Capitol 1386.

HAVE PARL., DIN. RM. SETS—SELL OR exch. for good small car. 2324 N. Moody.

5 RM. FURN.; WILL SEPARATE; ALSO A circulating heater. 4227 School-st.

West Side.

BEST OFFER TAKES COMPLETE FURnishings of 4 rms.; like new; incl. beau. grand piano, orient. and dom. rugs, lamps, curtains, drapes; will separate if desired; must be sold today. Shown by appointment. Phone Columbus 2329.

SACRIFICE HIGH GRADE FURN. OF SEVeral apts., pract. new, par., bedrms., dining rm. sets; Amer., oriental rugs; odd tables, chairs, etc.; also 4 rm. outfits; will sep. Tuft's, 4444 Madison. Open eves., Sun.

MUST VACATE AT ONCE; SAC. 6 RMS. OF expensive furn.; Italian living rm. suite, antique bedr. set, 9 pc. din. rm. set, American oriental rugs, used short time, at your own price. 721 N. Lawndale, 2d. M. Ross.

MUST SELL—BARG.; 3 PCE. WALNUT bedrm. and 2 pce. mohair parlor set, lounging chairs, mirror, lamps, small and lge. orient. rugs; like nw. 4312 Washington.

4 RMS., STORAGE FURNITURE; TMS. $75. A. B. C. STORAGE, 2525 Madison-st.

5 RMS. FURN.; PLAYER PIANO, RADIO, Victrola, etc. 9-10 a. m., 214 N. Albany.

4 R., EVERYTHING FOR HSKPG., $75 taken at once. 3207 Maypole. Ked. 2430.

QUALITY 9 PC. DINING ROOM SET; ODD chairs, etc. 1446 S. Springfield-av.

DINETTE SET, BUFFET; VERY NEW; 6x9 rug; reas. Van Buren 9466.

9 PIECE DINING ROOM SET, WALNUT, $50; will separate. 2436 S. Lawndale.

HOME FURNISHINGS WANTED.

ATLANTIC 2290.

PHILPOTT'S BUYERS MEAN MONEY TO YOU. See us first; get more. We are as near as your phone. ARTHUR PHILPOTT.

HARRISON 3151. Loop concern. Est. 1918. Phone us if you have furnishings of the better sort—too good to sacrifice. Albert J. Mendelssohn & Co.

KEDZIE 1300.

Best cash prices for used furn., rugs, stoves, elec. radios. Homan Furn. Prompt service.

PRIVATE PARTIES WHO WISH TO DISpose of entire furnishings of their homes or apts. phone Buck. 8223. Not a dealer.

CALL NEVADA 1150 — HIGHEST CASH prices paid for used furn., rugs, stoves, elec. radios; prompt service. Acme Furn.

CALL CRAWFORD 3850 FOR HIGHER cash prices on your furn., rugs and elec. radio. Prompt serv. Spaulding Furniture Co.

HIGHEST PRICES PAID USED FURN.; rugs, radios. Call anywhere. H. P. 3197.

CAN USE ANY QUANTITY USED ICEBOXES and gas stoves. Kildare 7488.

YOU CALL SEELEY 3376 FOR GOOD prices furn. rugs We call anywh. Brown.

WANTED—ENGLISH BABY COACH. Hyde Park 6634.

10X15 AND SMALLER SAROUK RUGS. S. Wilson, 3629 Dickens, Spaulding 4031.

HOUSEHOLD APPLIANCES.

ELECTRIC WASHING MACHINES. All standard makes at cut prices.

NEW WASHERS, $1 DOWN, $1 A WEEK. Standard rebuilts; Maytag, $25; Thor, $25. Easy, $20; Apex, $20. 3126 Lincoln-av.

NEW ALL-PORCELAIN ELEC. REFRIG. Factory closeouts, fully guar., $74.50. Two door elec. lighted, all porc., $79.50. Terms, $2 weekly. Values up to $250. Factory, 2430 S. Michigan. Open eves., Sun.

INTERNATION'L BLUE FLAME OIL BURNer—Something new in cooking and heating; less work, no smoke or soot; free demonstration. Miller, 4904 W. 24th-pl., Cicero.

MUST SELL MY 6 NEW 7 CU. FT. NAtionally known $300 guaranteed elec. refrigs.; for best bid, one or all. Mr. Thomas, Eng. 3000. 6316 Wentworth-av.

1 LARGE AND 1 SMALL ELECTRIC REfrigerator, perfect condition. 3204 W. Harrison-st.

$49.50 BUYS A GOOD USED ELECTRIC REFRIGERATOR. Weekly terms. O. W. RICHARDSON, 125 S. Wabash.

THOR 3 DAY SPECIAL WASHER, $71.50, comb. ironer free. We also rent Thor Shop, 202 S. Wabash. Phone Wabash 7945.

CATARACT WASHER, HOOVER VAC., Thor ironer, Servel ref., flr. waxer, gas stv.; chp. Walsh, 1348 Devon-av. Shel. 0213.

FRIGIDAIRE, ALL PORCELAIN, SNAP for cash; must be sold this week; 1 year old. 1355 Dickson-st., 2d flr.

HAVE OBTAINED 12 8 CU. FT. FRIGID., new, all porc.; will dispose of one or all at ½ orig. cost. 220 W. Huron. Del. 7899.

SEAT OF HEALTH REDUCING MACHINE used very little. Bargain. Shel. 4428.

WANTED—USED REFRIGERATORS. CALL Cicero 4259-R between hrs. 4-7 p. m.

WILL BUY FOR CASH USED GEN. ELEC. refrig. Address L H 267, Tribune.

FOR SALE—COMMON TABLE TOP IRONER and wash. mach., like new. Stew. 1737.

WRINGER ROLLS, ALL MAKES; GUAR. wash. mach., $1.95. 4450 North. Bel. 7070.

MUST SELL FRIGIDAIRE USED 6 MOS.; 6 cu. ft., all porcelain. Regent 4574.

WILL BUY FOR CASH USED REFRIGerating boxes. Address A H 72, Tribune.

WASHERS—LARGE SELECT. OF NEW AND dem.; best values. 7738 Halsted. Vin. 5200.

HOOVER VACUUM, PERF. COND.; $15; also repairs. 2556 Diversey. Humb. 8683.

ALL PORCE. ELEC. REFG. TRADE-INS; Kelv. and Frig.; $45-$65, tms. Buck. 2048.

5½ CU. FT. GEN. ELEC. REFRIG.; MUST sell at once; cheap. Columbus 5718.

BARGAINS! ELECTRIC REFRIG., WASHER, ironer, cleaner. Merrimac 8727.

ELEC. REFRIG., PERF. COND., USED 3 months; bargain. Mr. Stone, Victory 7429.

VACUUM CLEANERS—AT OUR FACTORY, $9.95. All makes. 1214-18 N. Wells.

OFFICE FURNITURE, FILES, SAFES.

ONE PRICE BASEMENT SALE OF USED OFFICE FURNITURE. SMALL DESKS, $5; LARGE DESKS, $10. TABLES, $3; STRAIGHT CHAIRS, $1.75. SWIVEL CHAIRS, $4; LETTER FILES, $8. COAT RACKS, $2; DESK LAMPS, $1. 1,000 HIGH GRADE PIECES, CHEAP. NEW LEATHER DAVENPORTS, $50. NEW BATTLESHIP LINOLEUM, $1.25 YD. OFFICE FURNITURE CLEARING HOUSE, 130 W. LAKE-ST. NEAR LA SALLE.

A Large Financial House Moving to New Offices.

Offers for cash best quality genuine mahogany 54 inch flat top desks, swivel arm chairs and side arm chairs, stenographers' desks, chairs, steel cabinets, steel files and shelving, on display 4th floor, 120 W. Adams-st., afternoons, 1 to 5 p. m., beginning Monday. Dealers need not call.

DESKS, CHAIRS, TABLES, WALNUT.
72 inch flat top, was $315. Now $125.
66 inch flat top, was $135. Now. $58.
60 inch flat top, was $70. Now. $39.
66 inch flat top, was $80. Now $46.
Hundreds of other pieces similarly reduced. Franklin Desk Co., 168 W. Monroe, 4th fl.

1,000 BRAND NEW OFFICE CHAIRS WITH ARMS, IN WALNUT, OAK, AND MAHOGANY FINISH; VALUE UP TO $15 AT $4.85. M. R. LOME & CO., 408 S. DEARBORN-ST. HARRISON 7500.

1500 YDS. SLIGHTLY USED TAUPE BRUSsels carpet with lining, at 70c yd.; 150 yds. A inl. linoleum at 80c. Reflectors and drapes, cheap. Klimek & Wagner, 823 S. Wabash.

KARDEX AND ACME CABS., DICTAPHONE Addressograph frames, adding mach., desks, chairs, files. Spak & Natovich, 40 S. Wells

STEEL FILES AND LOCKERS, DESKS, chairs, tables, etc. Good as new. Very cheap. Riley & Stafford, 315 S. Wabash. Wab. 1152.

KARDEX; 4 DOOR STEEL FILES; LABEL safes, wal., mah. off. furn., steel trans. cases, card files; reas. 1239 S. Mich. Cal. 3233.

LETTER FILE, ROYAL TYP., $14; CHECK writer, $4; add. mch., $9. 190 N. La Salle.

90 SECTIONAL BOOKCASES, GEN. MAH. 168 W. Monroe. Miss Porter. Dear. 0521.

USED HI. GRADE DESKS, CHAIRS, SAFES, Filing Cabts. Lowest prices. 39 N. Halsted.

OFFICE FURNITURE, SACRIFICE SALE quick cash. Address G 163, Tribune.

USED DESKS, CHAIRS, FILES AND drafting equip. 339 S. Wabash. Web. 4073.

BUSINESS PERSONALS.

ALWAYS FULL CASH VALUE PAID FOR old gold, silver, platinum, dental crowns. U. S. Smelting Works [The Old Reliable], 39 S. State-st., cor. Monroe, 4th flr.

WE PAY MORE CASH FOR OLD GOLD, jewelry, dental crowns. Standard Smelting Works, 202 S. State, cor. Adams, Room 802.

GIRLS—FOR REALISTIC PERM. SPECIAL this wk., $3.50. Gertrude & Rose Beauty Studio, 6341 S. Halsted. Eng. 4670.

Birds.

MRS. BUSKEE'S BIRD SHOP OFFERS Special for 1 week, commencing today May 1, and ending Mother's day, May 8, $3.50 SINGING CANARIES, $3.50. Greatest selection of the finest song birds, WARBLERS, CHOPPERS, HARZ, ROLLERS with loud, medium and soft toned voices and many variations in their song; priced at $3.50. All singers strong, healthy, active American bred birds 1 yr. old in their full trained song now. Also Cinnamons and songsters with red and wild bird notes and excellent trainers for young birds. 1013 N. CALIFORNIA-AV.

SPECIALS ON SEEDS AND SUPPLIES. CUTTLE BONE, 1c. Best quality BIRD SEED, 8c lb. Magic, large size, 15c; smaller size, 8c; bird gravel, 5c pkg.; bird cups, 5c; bird grit, 5c pkg.; nest, 5c; nesting, 5c; Birdolene, 16c; song restorer, 7c; bird high balls, 7c; moulting food, 12c; color food, 10c; cod liver oil bird food, 11c; enameled sanitary breeding cages complete with nest, cups, nesting, 65c; natural bird health food, 25c; nestling food, 15c; bird tonic, 14c; fancy cages and all other supplies at special low prices this week. 1013 N. CALIFORNIA-AV.

500 VARIETIES OF REAL FCY. PIGEONS. 125 S. 13th-av., Maywood. Phone 5350.

LOVE BIRDS—ALL COLORS, $2 PR.; WILL ship. 1208 N. Crawford. Bel. 6982.

CANARIES—WARBLERS, FINE SINGERS, $5. Breeding cages. 6332 Ingleside.

Cats.

PEDIGREED PERSIAN KITTENS, $5. 650 W. 43d place. Yards 1769.

PER. KITS., BOS., FOX, AIREDALE, SPITZ, Pom., Beagles. 946 W. 63d. Went. 4556.

Dogs.

6419 COTTAGE GROVE

800 PUPPIES, DOGS, ALL BREEDS.

Shep. Collies .. $30 up	Chows .... $10 up
Bull, Fox Terr. $3	Bostons .... $10 up
Police Puppies $3	Wire .... $10 up
Poms, Blk. and Tan.	St. Bernards . $12 up
Mixed Pups ... $2 up	White Spitz .. $ 5 up

Kittens, $5 up; Airedales, Fox Terr., Wire, Chows, Police, Spitz, Collies, English Bulls. WE BUY AND SELL. HYDE PARK 9862. OPEN TILL 10 P. M. AND SUNDAY.

2413 W. NORTH-AV.

Shepherds, $3; Collies, $5; White Spitz, $5; Fox Terrs., $5; Wire Haired Fox Terrs., Chow pups, Pomeranians, Pekingese, English Setters, Pedigreed St. Bernards and others. DOGS CAN BE PURCHASED DIRECT FROM OUR BREEDING KENNELS IF DESIRED. WHEELING KENNELS, WHEELING, ILL., ON MILWAUKEE-AV., ¼ MI. SOUTH OF WHEELING; OPP. DAM NO. 1.

6705 S. HALSTED.

Selg. out 1,000 dogs and pups. 50 grown watch dogs fr. $5; ped. St. Bernard fr. $10; Fox Terr., $5; Spitz, $5; Collies, $4; Airedales, $8; Bull Terr., $3; Sheps., $3; Police, $4; Wire Hairs, $12; Chows, $12; Bosts., $10 Many others. Op. till 10 P. M.

3965 MILWAUKEE-AV.

Bostons, Wires, $10 up; Police, Shepherds, $3; Fox, Bull Terriers, $4; Spaniels, $3; mixed pups, $1. GROWN DOGS—Police, Wires, Beagles, Pom, Spitzes, English, Fox, Collies, many others, watch dogs. Open daily. Sunday to 10 p. m.

5631 S. ASHLAND-AV.

PHONE GROVEHILL 3241.

Shepherds, Collies, Toy Fox Terriers, St. Bernards, Bostons, Pekingese, Wires, Chows, Mixed Pups, Watch Dogs. Many others. WE BUY AND SELL.

8108 ADDISON, ¼ MI. W. HARLEM—DEpression sale; satisfaction guar. Visit will conv. Dobermans, Chows, Dalmatian Coach Dog, Collies, Airedales, Shepherds, Spitz, Police, Fox, Bull Terr., Eng. Sheep Dog; pups and grown.

BROOD MATRON IN WHELP; TOY BLACK and tan terrier, 2 yrs. old. Also 2 yr. male, 10 mo. pup female; ped. stud for serv. 1230 S. Wesley-av. Berwyn 2157.

1 IMPORTED IRISH WATER SPANIEL AND 1 Eng. setter, both fem., broken and have several pups, with papers to register. McKim, 5817 S. Sawyer. Pro. 3315.

BEAU. LITTER OF PED. ENGLISH BULL dogs, Scotch collies, fox terriers, spitz, Bostons, and springer spaniel pups. Hirsch's Dog Shop, 1807 W. Madison.

SCOTTISH TER. AND WIRE HAIRED FOX ter. pups. Ped Winshire Kennels, Ogden and Madison, Hinsdale, Ill. Hins. 1654.

BOARDING, TRAINING—ALL BREEDS. Police dogs, Great Danes, Chow pups for sale. Lindenhof Kennels, 7418 Higgins-rd.

COLLIES, CHOWS, TOY FOX TERRIERS, pure bred Smittys. Bar-b-q & Gas Sta., Archer and McCarthy-rd., Lamont, Ill.

TOY BOSTON MALE, 14 MOS., WELL marked, sire Capt. Moody, ideal pet for grown children; priv. Kil. 8348. 4900 Cullom.

TO FIT ANY POCKET—1,000 PUPPIES, $1 and up; all breeds; country raised; 9 Pomeranians. 9534 S. Western-av.

WILL SELL IRISH SETTER — FEMALE; lovely disposition and watch dog. Write J. R. Mack, Libertyville, Ill., or tel. 723M.

LORING KENNELS — GUAR. HEALTHY pups; all breeds; big selection; $5 up. River-rd., blk. N. Irving Pk. Fran. Pk. 2174.

TOY BOSTONS, SCREW TAILS, BAT EARS, private. Seeley 6527. 1610 Jackson-blvd.

TOY BLACK AND TAN TERR., PED. stock, reas. Aldridge. 2753 W. Lake-st.

GREAT DANE PUPPIES, PURE BLACK and brindle, reas. Ibsen, 1732 N. Francisco.

RED CHOW PUPPIES, 8 WEEKS OLD, $15 up. 3558 W. 64th-st., cor. Central Pk.

ST. BERNARD PUPS — REAL BEAUTIES. 5623 Ainslie, near Central-av.

GREAT DANES — BRINDLES AND FAWN puppies. L. T. KILFOY, 2542 Lawrence-av.

TOY BOSTON TERRIER PUPS, HEALTHY, well marked. 1616 Estes. Rog. Pk. 6280.

WTD.—AIREDALE, 8-9 MOS. OLD; HOUSE broken. Plaza 3368.

6 PEDIGREED BLK. CHOW PUPS, 1 PEDigreed Boston bull; priv. 3214 Montrose.

TOY BOSTON—3 MOS. OLD; PERFECTLY marked. 5747 S. Spaulding. Rep. 7341.

BOS. TERRIER PUPS, 2 TO 9 MOS. OLD, champ. stk. 6714 Elizabeth. Eng. 6047.

PED. WIRE HAIRED TERRIER, 9 MOS. old, housebroken, not cheap. Briar. 7695.

PEDIGREED TINY TOY FOX TERRIER. Apt. 206, 2123 N. Rockwell.

TOY BLACK AND TAN PUPPIES. ALSO stud at serv. 20 N. Elizabeth. Hay. 6515.

BLACK CHOW MALE PUPPIES. COME early to avoid rush. 2048 Charleston.

SCOTTISH TERRIER PUPPIES. REASONable. T. E. Weible, 8749 Cottage Grove.

IRISH SETTER PUPS. 3138 N. Western-av., rear.

TOY BOSTON PUPPIES; ALSO TOY BLACK and tan. 628 Custer-st. Lin. 7798.

PED. BOSTON PUPPIES, 4½ MO. GROWN Pekingese. 548 N. Albany-av.

PUPPIES FOR SALE—VERY REAS. PRIvate breeder. 2716 Calumet. Victory 8354.

BOSTONS—8 MO. OLD; CHAMPION STOCK; very reas. 1776 Estes-av.

HOME RAISED FOX TERR.—SNOW WHITE Spitz pups. 14008 S. Western-av., Blue Isl.

BOSTON PUPS, PED., 2 TO 5 MOS.; REAS. Newcastle 0068. 6146 Newburg.

BOSTON PUPS—5 BEAUTIES; FINE PED. $15 up; also mother. 1014 Belmont, 2d.

CHOW PUPS; BRILLIANTINE STRAIN; Bostons. Reas. 1927 Orchard. Moh. 1724.

PED. WIRE HAIR. FOX TER. PUPS. FAther imp. Lytle. 2838 W. 36th. Laf. 0410.

WILL SAC. 2 TRI COL. MALE COLLIES, 18 mo. Champion stock. Sag. 4683.

CHOWS AT STUD; RED, BLACK; ALSO puppies; ped. 2644 Addison. L. V. 1038.

DOBERMANN PINSCHER PUPPIES, 6 WKS. 1830 Dayton. Diversey 7338.

BOSTON PUPPIES—TOY STOCK; LITTLE beauties; sire, 8 lbs. 3543 Belmont, 1 apt.

HARLEQUIN GREAT DANES—ALL AGES. Oscar Berkin, 2017 S. Racine.

CHOWS, PED., 3 MALES, BRILLIANTINE strain. 1827 Narragansett. Merr. 4806.

PEKES—2¼ MOS. OLD; MALE; PED.; PRI. Reas. 2218 N. Kenneth, rear. Cap. 1885.

TOY BOSTON PUPPIES, BAT EARS, SCRW. tails, beauties, reas. Beverly 6139.

TOY BOSTON PUPS — HEALTHY, WELL marked. 205 S. Whipple-st. Kedzie 8050.

Poultry.

BLOOD TESTED, BRED TO LAY, BROILER chicks, all ages; make $2,500 yearly with Poorman Broiler Equipment and Poultry Palace. Raise broilers in garage or cellar. Write or phone for instructive literature. Come, inspect modern plant. J. Poorman, Tinley Park, Ill., 6800 W. 147th-st.

HUSKY, HEALTHY CHICKS—FROM BREDto-lay Michigan pedigreed, accredited stock; large type. White Leghorns, Barred and White Rocks, R. I. Reds. Get our new low price list and catalog. It's free. Box D, AMERICAN CHICK FARM, Zeeland, Mich.

BABY CHICKS—ROCKS, REDS, LEGHORNS. Hatches every week. Splendid layers. Great for broilers. Thirty day livability guarantee. Get 1932 prices. High egg strains. Brummer & Fredrickson Poultry Farms Box 42 Holland Michigan.

BLOOD TESTED, PURE BRED BARRED Rocks, White Rocks, S. C. Reds, R. I. Whites, Eng. W. Leghorns, 100, $5.95; heavy assorted, $5.40; mixed, $4.75. Prepaid, live delivery. Hi-Land Farms, Hermann, Mo.

QUALITY FEED — BUTTERMILK CHICK starter, $2.50; pigeon feed, $2.75. Albert Angell Jr. Co., 309 S. La Salle-st.

QUALITY BABY CHICKS, REASONABLE prices. Peerless Hatchery, 2521 Archer-av.

HATCHING EGGS WANTED—ELEC. BROODers for sale. Hatchery, 7349 N. Damen.

BABY CHICKS—BARG. PRICES; POULTRY equipment cheap. 131 N. Cicero-av.

CHICKEN BROILERS [BACKEY]; 30 UNITS for sale. Lin. 4026. 1617 Mohawk-st.

Miscellaneous.

RABBITS—NEW ZEALAND WHITE. SELL cheap or trade for good dog. Also hutches and cages. Phone Belmont 3480.

MONKEY—CHILDREN'S PET; BEST OFFER takes it. Call Pensacola 4829.

RABBITS, ERMINE, WHITE REX — ALL ages. Reasonable. Rogers Park 7144.

RABBITS—N. Z. WHITE; 200 HEAD; ALL equipt. Make offer. Ph. Glenview 92R1.

RABBITS, PED., CHEAP. GARDIA RABbitry, 10533 S. Sawyer, nr. Kedzie.

CREDITS.

MUSICIAN WILL SAC. $250 CREDIT SLIP on Baldwin piano. Well. 6498.

AUTOMOBILES FOR SALE.

ACT QUICK

Our values last week were outstanding. Every buyer was pleased with His bargain.

Hurry and Make Your Selection.

This Is a REAL Sale

'26 Dodge Sedan............$ 55
60 Chrysler Coach.......... 65
'27 Pontiac Coach.......... 75
48 Buick Victoria.......... 97
'28 Chevrolet Sedan....... 97
'28 Essex Sedan.......... 117
'27 Auburn Rdstr.......... 125
'27 Peerless Sedan.......... 125
'29 Plymouth Coach....... 125
'26 McFarland Sedan..... 127
'28 Pontiac Coach.......... 135
'28 Stude. Com. Sedan... 147
'29 Chevrolet Coach....... 150
'29 Ford Sedan.............. 150
'28 Oakland Coupe......... 155
'27 Nash Adv. 4 dr. Cpe. 175
'29 Essex Challen Sed.... 175
'30 Ford Sport Coupe.... 247
'28 Reo Fly. Cld. Sedan. 247
'29 Pontiac Sedan.......... 275
'29 Dodge Sedan............. 275
'29 Stude. Conv. Coupe.. 295
'30 Ford Town Sedan.... 295
'27 Packard Sedan.......... 295
'31 Plymouth Coupe...... 295
'28 Buick Sed., mod. 47. 295
'30 Chevrolet De L. Sed. 295
72 Chrysler Roadster..... 297
'30 Essex Coach............. 297
'31 Ford Tudor.............. 325
'29 Stude. Pr. 8 Sedan... 335
'29 Buick Spec. Coupe.... 375
'30 Dodge Brougham.... 375
'29 Hupp Cent. Spt. Sed. 395
'31 Essex Coach............ 417
75 Chrysler Sedan.......... 425
'30 Chrysler Spt. Cpe..... 425
'31 De Soto 6 w. w. Cpe. 447
'31 Dodge Coupe............ 447
'31 Dodge Sedan............ 487
'31 Dodge 6 wr.w. Rdst. 495
'29 Dodge Senior Bro'm 495
'28 Packard Club Sedan 495
'30 Oakland 8 Spt. Cpe... 495
'31 Oldsmobile Coupe.... 557
'31 Dodge 8, 6 w.w. Sed. 695

TERMS—TRADE

DASHIELL MOTOR COMPANY
2522 S. MICHIGAN

$175-Hupmobile Sedan-$175
Century 6 Model; A1 shape. Must be sold today. 2323 S. Michigan-av.

HUDSON—BROUGHAM, DIANA 8, MARMON model 68, Essex '28, Chevrolet coupe '29; all 1st class shape. Arkansas Garage, 540 E. 61st-st. Plaza 4766.

PIERCE-ARROW—BROM. LATE MODEL; Lincoln limousine; cars 1st class cond. These cars being sold for benefit of creditors. Boyle, 1536 W. 63d. Rep. 0616.

LOOK! LOOK!!
Cadillac 1929 Victoria coupe. Car like new, $700. Sunnyside 5138.

AUBURN—1932 CUSTOM DUAL RATIO equipped, 5 pass. sedan, 100 h. p., 8 cyl., 6 wire wheels and other equipment; 160 h. p. 12 cyl. dual ratio equipped 6 wire wheel brougham, also fully equipped. These cars were driven by our company officials for 30 days, and have been given the best of care. A real bargain for a real buyer. Charles Lange & Co., 2479 Milwaukee. Cap. 2800.

AUBURN—'29 CONVERTIBLE SEDAN, DE luxe equipped; 6 wire wheels, 6 tires; evidences careful usage; good mechanically; unusual value, $400. New and used car depts. open Sun. and eves. Packard Motor Car Co. of Chicago, 1735 E. Railroad-av., Evanston. Greenleaf 7102. Chicago phone, Hollycourt 2121.

AUBURN BROUGHAM.
1930 model that was only driven evenings and Sundays for pleasure purposes. Was cared for by an expert chauffeur, so now it will please in every feature. Unusually well equipped. Reduced to $445. Terms. Studebaker Sales, 26th and Michigan.

AUBURN ROADSTER. Very sporty. Rumble seat. $185. Tms. Studebaker Co., 3822 Lawrence-av.

AUBURN 1932.
12 cyl. Custom De Luxe Sedan, owned by former factory official. Car run only 1,500 miles. Never titled or licensed. Business change provides a legitimate reason for selling. For full particulars see Bonslett, 2825 N. Halsted or call Bit. 6700.

AUBURNS—1930—AUBURNS.
Latest type 125 sedan; also 125 coupe; convertible. Rumble. Both cars have wire whls., side mnts. and would pass for new. Now reduced to $495; terms, trade. Fitzpatrick, 6555 Cottage Grove-av. Alw. op.

AUBURN—LATE MODEL DE LUXE SEDAN; due to bus. reverses am compelled to dispose of my prac. new car; equip. with $150 radio, 6 wire wheels, 6 orig. tires; like brand new; is actually like day I bought it; consider $400. 1450 S. Kolin-av., 2d. 3 blks. west of Crawford.

AUBURN—685 1930 SEDAN; THIS BEAUTIFUL 6 cyl., 4 door Sedan is finished in black, attractively striped in dark maroon; equipped with heater and all other essential extras; we are offering this beautiful car at $395. Tms. Only $135 down. JAMES LEVY MOTORS CO., 23d and Michigan.

AUBURN—8, 1931 CUSTOM SEDAN. 90 DAY FREE DRIV. TRIAL AND GUAR. Long whl. base; free wheeling; 6 w. w.; side mts.; white wall tires; trunk; used little. Like new. Cost $1,680. Reposs. Sac. for bal. mtg., $785. Trade. 18 months to pay. G. N. C. FINANCE, 3939 WASHINGTON.

AUBURN—'31 5 P. CUST. SED.; 6 WIRE whls.; fender wells; orig. cost $1,395. Dr. only 3,600 mi. Reposs. Sac. for bal. due on mtge. $695. Your car as down pawment, balance in 18 months. Col. 8891. G. M. S. Finance, 4635 W. Washington-blvd.

AUBURNS—?—FELZ SELLS '31S CHEAP; CONVERTIBLE DE LUXE SEDAN, 5 PASS. CUSTOM BROUGHAM; PRICED, HARDLY RUN, LOW AS $775. F-E-L-Z, 1132 DIVERSEY-BLVD.

AUBURN—8 CYL., 5 PASS. DE LUXE brougham; 4 dr.; 6 w. w.; fender wells; new tires; trunk; perf.; uphol. like new. Priv. owner. Sac. Berkshire 5214.

AUBURN—8, COST $1,600, 6 W. W., FREE wheel., metal tire covers, chrome wheels, spec. paint. Only 5,000 mi. Spotless. Stand rigid inspec. Sac. $850 cash. Shel. 3847.

AUBURN—LATEST 1931 CUSTOM SEDAN. free whlng., white wall tires; used 90 days. Cost $1,825 new. Sac. of $600. Terms. 1801 W. 63D-ST., COR. WOOD.

AUBURN—SEDAN, LOOKS, RUNS LIKE new; very cheap for cash. No dealers. Call Sunday, Graceland 8801.

AUBURN — '31 CONV. COUPE, 6 WIRE whls., side mts., like new, free whlg., $795. terms or trade. 4635 W. MADISON-ST.

AUBURN—'30 SEDAN, LIKE NEW, $495. Act quick. Terms, trd. 4635 W. Madison.

AUBURN—'31, 4 DR. SED.; FR. WH.; 6,400 miles; priv. party; $715. Call Ind. 6437.

AUBURN—1929 VICT. SEDAN, LOW MILEage, like new. Pri. party. $265. Linc. 9377.

AUBURN—'31 CONV. COUPE, $700; TRMS. 1428 Farwell-av. Holly. 2249.

AUBURN—'29 4 DR. DE LUXE SEDAN. $195; $10 dn., $5 wk. Crawford 1070.

BUICK—LATE '28 STD. COACH, PERF. cond. New tires, $185. Priv. Nor. 6437.

BUICK—STAND. 6 SEDAN; NEW TIRES; uphol. spotless; $85. 6905 S. STATE-ST.

BUICK—LATEST '29 SED.; 5 P.; FINE cond.; $325. 1928 S. Crawford. Cra. 3311.

BUICK—1931 SMALL 8 CONVERT. COUPE; like new; private party. Oak. 6644.

BUICK—'31-87; PERF. COND.; HOT WAT. heater, at sacrif. 3550 Ogden-av.

BUICK—1927 COUPE; EXTRA GOOD; RUM. st.; $95; tms. 6749 Perry. Went. 4748.

AUTOMOBILES FOR SALE.

PIERCE-ARROW

PRIDE OF OWNERSHIP

People who are attracted to Pierce-Arrow ownership are the prideful sort whose former cars have invariably had excellent care—frequently by chauffeurs. These cars require the minimum of reconditioning—and are consequently unburdened with shop costs. They easily constitute the best "buys" on the market.

1931 Pierce-Arrow club sedan, late 43, new demonstrator.............$1,950
1931 Pierce-Arrow sedan, late 43, new demonstrator............ 1,850
1931 Pierce-Arrow sedan, late 43, side mounts............ 1,695
1931 Pierce-Arrow encl. limo., model B, side mounts............ 1,695
1931 Pierce-Arrow C sedan, 6 wood wheels............ 1,495
1931 Pierce-Arrow C sedan, 6 wood wheels............ 1,495
1930 Pierce-Arrow 143 conv. coupe, 6 wire wheels............ 1,395
1930 Pierce-Arrow B cl. sedan, free wheeling............ 1,395
1930 Pierce-Arrow C sedan, 6 wood wheels............ 1,195
1930 Pierce-Arrow C sed., rear mounting............ 1,125
1929 Pierce-Arrow 133 limo., 6 w. w. 1,175
1929 Pierce-Arrow 133 sedan, 6 w. w. 1,095
1929 Pierce-Arrow 133 sedan............ 995
1928 Pierce-Arrow 81 sedan, 6 w. w.. 695
1928 Pierce-Arrow 81 bro., 6 w. w.. 695
1928 Pierce-Arrow 36 sedan, low mile. 395
1929 Packard de luxe 7 pass. sedan, side mounts............ 950
1928 Packard 6 conv. coupe, original finish............ 575
1929 Packard roadster, 6 w. w............ 695
1931 Buick 5 pass. coupe, radio and heater............ 1,145
1930 Buick coupe, fine shape............ 695
1929 Franklin coupe, 6 w. wheels.... 745
1929 Franklin 5 pass. sedan, 6 w. w.. 695
1929 Franklin 7 pass. sedan............ 655
1928 Franklin 7 pass. sedan, 6 w. w.. 495
1931 La Salle T sedan, low mileage.. 1,395
1930 La Salle 5 pass. sedan............ 1,095
1928 La Salle 5 pass. sedan, new tires. 595
1928 La Salle 5 pass. coupe, 6 w. w.. 495
1927 La Salle T sedan, 6 w. w............ 395
1930 Cadillac sedanette, Fleetwd. body 1,395
1930 Cadillac coupe, wire wheels..... 1,295
1928 Cadillac 7 pass., 6 wire wheels.. 695
1928 Cadillac T sedan, 6 wire wheels.. 695
1927 Cadillac 7 pass., 6 wire wheels. 295

OTHER GOOD BUYS.

1930 Studebaker pres. bro., 6 w. w......$745
1929 Studebaker pres. bro., many extras 695
1929 Studebaker pres. bro., fine shape. 495
1929 Studebaker pres. sedan, 6 w. w... 595
1928 Studebaker pres. 8 sedan, rear mounting............ 295
1928 Studebaker comm. vic., w. w......... 295
1928 Studebaker com. sed., good shape. 195
1930 Graham 8 conv. cpe., side mounts. 595
1929 Graham 8 sedan, 6 wood wheels... 495
1929 Hupmobile sedan, 6 wire wheels.. 495
1930 Chevrolet coupe, wire wheels..... 295
1930 Ford tudor, new series............ 295
1931 Ford town sedan, like new......... 350
1928 Chrysler coach, model 52............ 150
M-80 Pierce-Arrow sedan, good shape... 145
1926 Hudson sedan, runs fine............ 50

PIERCE-ARROW
DIRECT FACTORY BRANCH
2246 S. MICHIGAN-AV.
Terms. Open eves., Sun. Phone Calumet 6100.

BUICKS—1931.
'31-96 Coupe, 5 pass., 1,000 mi........$1,085
'31-87 De L. Sedan, 6 wire whls.... 950
'31-81 Sedan, 4 door, like new......... 895
'31-67 Sedan, 6 wd. whls., s. mts..... 795
'31-67 Sedan, like new; a beauty..... 765
'31-57 Sedan, just repossessed......... 685
'30-57 Sedan, 4 door, equip.; perf.... 595
'30-46 Country Club Coupe; barg..... 545
'30-47 Plain and De Luxe Sedans......Bargs.
TERMS OR TRADE.
WEST SIDE AUTO EXCHANGE,
4635 W. MADISON-ST.,
Chicago's Oldest and Largest Dealer.

BUICKS—1928.
We have 6 of the most perfect 1928 5 pass. Sedans that are to be had. They all look like new and will give you complete satisfaction. The prices range from $250 to $335.
NORTHWEST BUICK CO.,
3801 LAWRENCE-AV.

BUICK '30 ROADSTER.
Do you want a big Black Master Roadster, equipped with 6 wire wheels and six 6-ply white side wall tires? Guaranteed like new for $645.
NORTHWEST BUICK CO.,
3801 LAWRENCE-AV.

BUICK COUPES.
If you are looking for any kind of a Buick Coupe, come over and look at our coupe stock. They run from 1927 to 1931, priced from $75 to $675. All guaranteed.
NORTHWEST BUICK CO.,
3801 LAWRENCE-AV.

BUICK SED., '30 Master 6. It's a beauty. Motor is A-1. $595. Tms. Studebaker Lot, 1835 Ridge-av., Evanston.

BUICK—2-4 PASS. 1930 COUPE, PAINTED tan; 6 wire wheels, 6 good tires; good condition mechanically; will recommend itself. Only $500. New and used car depts. open Sun. and eves. Packard Motor Car Co. of Chicago, 1735 E. Railroad-av., Evanston. Greenleaf 7102. Chicago phone, Hollycourt 2121.

Buick 1931 4 Pass. Coupe, $985.
James Levy Motors Co.,
23D AND MICHIGAN.

BUICK—'31 MODEL 91 4 DR. 5 PASS. DE Luxe Brougham; 6 wire whls., fend. wells; chrome tire covers, hot water heater, trunk. Orig. cost $2,275; dr. 3,000 mi.; reposs. Sac. for bal of mortgage, $1,150. Your car as down payment. Bal. 18 months. Col. 8891. G. M. S. Finance, 4635 W. Washington-blvd.

BUICK — 1931 SEDAN. MUST DISPOSE OF my beautiful 7 pass. De Luxe Sedan at once; this car has only been driven a few months and is practically new; cost $2,275; will sacrifice about 50%; consider part cash or small car in trade. Call Regent 4767. Mrs. Boutin.

BUICK—'31 STR. 8 COUNTRY CLUB CPE. Rumb. seat, 6 w. w., fend wells, chrome tire covers, heater, trunk. Cost $2,180; dr. 1,800 mi. Can't tell from new. Reposs. Sell for bal. on mtge. $975. Your car as down payment. Bal. 18 to 24 mos. Col. 8891. G. M. S. Finance, 4635 W. Washington-blvd.

BUICK—1930 SEDAN, LOOKS AS NEW AS the day it left the factory. In first class mechanical condition. This car is priced to move quickly. CHARLES LANGE & CO., 2479 Milwaukee-av. Capitol 2800.

BUICK—1932 DE LUXE 7 PASS. SEDAN; driven 1,100 miles; has 6 w. w., side mts., Wizard control, chrome tire covers, two hot water heaters, spotlight, etc.; big saving. LANGE BROS., 2633 Milwaukee. Bel. 0033.

Buick Newest 1932 Sedan.
De Luxe Club Mod. 91, $150 worth of extra equipment. Little mile. Cost $2,300. Forced to sacrifice. Ph. owner, Hollycourt 2903.

BUICK—1929 MASTER 6 SEDAN, THE popular model 47 in such exceptional condition that you'll want to own it, and you can for only $175 down, bal. easy. LINCOLN PARK BUICK, 2825 N. Halsted-st.

BUICKS?—FELZ HAS '32S, '31S AND '30S; SEDANS, 5 PASS. COUPES, AND SPORT COUPES, HARDLY DRIVEN ORIGINAL CARS AT REAL MONEY SAV. PRICES. F-E-L-Z, 1132 DIVERSEY-BLVD.

BUICK—1931 STANDARD 8 CONVERTIBLE coupe; wire wheels, rumble seat, radio equipped; cost $1,195; for quick sale sacrifice of $500; guaranteed; terms. ALWAYS OPEN. 2810 MADISON.

BUICK—LATE MODEL SEDAN; HARDLY driven by me only on Sundays or occasional eve.; is perf. as day pur.; must sac. it for cash; take $250.1141N.Ridgeway,2dApt.

BUICK 29-47 SEDAN, $375. Terms. 5107 N. Clark.

BUICK—5 P. CPE., SMARTEST MOD., '28. Mast. 6 on long w. b.; ex. cond.; orig. finish; good tires; spotlight; real bargain at $315, or will trade or rent. Bev. 8986.

BUICK—LATEST 1928 STANDARD 5 PASS. sedan, standard shift; need cash to pay taxes; will sac. for $250. Mr. Mayers, 1st apt., 3216 N. Hamlin-av., nr. Belmont.

BUICK—1930 DE L. SEDAN; 132 IN. W. B. 90 day guar. Priced low for quick sale. LOGAN SQUARE BUICK, 2468 Milwaukee.

BUICK SEDAN, 1930 MODEL 47; LOW mileage; it's like new throughout; $545. Tms. Studebaker Lot, 2653 Milwaukee-av.

BUICK—'28 MASTER SEDAN; PERFECT cond.; new tires; chrome; 100% like new; real bargain; only $145. Sag. 9276. Monday.

BUICK—LATEST 1931 DE LUXE 7 PASS. Sedan, 6 wire whls., side mts.; used 60 days. $1,095. Tms. 1801 W. 63d-st. Alw. op.

BUICK—1929 5 PASS. COUPE; NEW tires; excellent condition..........$495. CHRYSLER DEALER, 2515 MILWAUKEE.

BUICK—1932 SEDAN; 8 WKS. OLD; $750. Hardly used. Priv. party will take smaller car and notes. Miss Rush, Dearborn 7263.

BUICK—1928 4 DOOR SEDAN; GOOD CONdition; new tires, battery, $195. Sheridan-Morse garage, 1225 Morse-av., owner.

BUICK—1931 MOD. 891, 6 WIRE WHLS.; chrom. side mounts; long wheelbase; priv. fam. 2801 Emerald. Victory 0312.

BUICK—1930, DE LUXE MODEL 5 PASS. sedan; like brand new; bargain. 3138 Addison-st., 2d. Juniper 5676.

BUICK—30 DE LUXE RDSTR.; 132 W. B.; 6 w. w.; sac. Owner. 724 Grace-st.

BUICK—'27 STAND. 6 4 DR. SEDAN; PER. New tires; $140. Garage, 3433 Madison.

BUICK—MASTER 6 COUPE; GOOD COND.; private party; $80. Vincennes 9740.

BUICK—'28-58 MASTER COUPE; CLEAN car; make offer. Owner, Lake View 0071.

BUICK—1929 5 PASS. SEDAN; $175; PERF. brand new tires. 5817 W. Lake-st.

BUICK—4 PASS. COUPE, '26; READY TO go. $45; barg. 9220 S. Ashland-av.

BUICK—SEDAN, LATE MODEL, HEATER, spot light; $425. 48 N. Laramie.

AUTOMOBILES FOR SALE.

PACKARD

Packard presents the most comprehensive showing of one and two year used cars ever assembled. Every body type available. They have come to us at reasonable prices and each car is a good value for the purchaser. It is confidently expected that this announcement will move practically every car in a very few days, so come in today or any evening while this display is complete.

'31 Chrysler 8, 5-p. Sedan, 6 w. w....$875
'31 Mod. Packard 833 2-4 Cpe., w. w.$1,450
'31 Stude. Pres. 8 5-p. Brom., 6 w. w.$1,075
'31 Mod. Pack'd 8, 840 Cl. Sed., dem.$2,250
'31 Stude. Pres. 8 7-p. Sed., 6 w. w.$1,050
'31 Md. Pack'd 8, 826 5-p. Sed.; guar.$1,375
'31 Peerless 8 5-p. Sedan, side mts..$495
'30 Mod. Packard 8, 726 Sedan; guar.$1,195
'30 Mod. Packard 8, 733 Sed.; guar.$1,150
'30 Buick 57 5-p. 4-dr. Sedan........$595
'30 Mod. Packard 8, 740 Conv. Cpe..$1,650
'30 Buick 40 2-dr. Sedan...............$550
'30 Mod. Packard 8, 740 Pha., w. w.$1,575
'30 Hupmobile 6 Convertible Coupe...$495
'30 Mod. Pack'd 8, 733 St. Cpe., w.w.$1,075
'29 Chrysler 75 4-door Sedan.........$395
'29 Mod. Pack'd 8, 640 Cv. Cpe., f. w.$950
'29 Hupmobile Stationary Coupe......$395
'29 Mod. Pack'd 8, 633 7-p. Sed., f. w.$895
'29 La Salle Cv. Cpe., rebuilt motor....$775
'29 Mod. Pack. 8, 626 5-p. Sed.; gtd...$850
'29 Buick Master Stationary Coupe...$450
'29 Mod. Pack. 8, 640 Sed.-Lim., f. w.$895
'29 Studebaker Comm. 8 Sedan.........$395
'28 Mod. Packard 6, 526 Sedan, A1......$550
'28 Lincoln Brougham, 6 wire whls..$595
'28 Hupp 8 Sedan, 5-p., side mts......$395
'28 Stude. Comm. 8 Sedan, many ex..$195
341 Cadillac 5-p. Sedan, new tires....$695

Packard Motor Car Co.
OF CHICAGO.
2357 S. MICHIGAN-AV.
Phone Calumet 7400.
7320 STONY ISLAND-AV.
Phone Plaza 2000.
New and used car dept's.
Open Evenings and Sundays.

BUICKS

SPORT COUPES—1930—4 DR. SEDANS.

$565...........$595

Most Sensational Values.

TERMS OR TRADE

$175 CASH, BAL. $39 A MONTH for 10 months, which includes fire and theft insurance and finance charge. Liberal discount for cash.

GUARANTEE.

These cars are in first class coach and mechanical condition. In spite of these low prices, each car carries 30 days guarantee, backed by a responsible company. Cars can be seen and demonstration gladly given at the following addresses:

HERTZ STATIONS:

357 N. State-st. — 1540 E. 67-st.
3949 Washington-blvd. — 2667 Milwaukee-av.
333 S. Franklin-st. — 5122 Lake Park-av.
6218 Cottage Grove. — 3151 W. Madison-st.
4824 Broadway. — 730 W. 63d-pl.
4926 W. Madison-st. — 3144 N. Ashland-av.

BUICKS
CLOSING OUT OFFICIALS' CARS SALE AND ALL USED CARS.
BUICKS.
1931-1930-1929-1928.
RECONDITIONED GUARANTEED BY
BUICK FACTORY BRANCH.
2031 CALUMET. VICTORY 6040.

B-U-I-C-K-S.
'28 BUICK BROUGHAM. Mast. 6. The finish, upholstery, tires and motor are A-1. Many extras. A steal at $195.
'29 BUICK SPORT COUPE. Mast. 6 with rumble seat. It was actually driven only a few thousand miles. So now it's like brand new in every detail. A rare buy at $445. Terms. Studebaker Sales, 26th and Michigan.

CADILLACS.
CADILLAC 341 BROUGHAM. If you are a hard motorist to please, we invite you to inspect and test this 341 Cadillac. It was in the garage most of the time, as the original owner frequently traveled. Equipped with many expensive extras. Only $645.
CADILLAC 314 SEDAN. This quality car is unusually low priced. The appearance is excellent and the performance is spirited. Has comparatively low mileage. An exceptional buy at $285. Terms. Studebaker Sales, 26th and Michigan.

CADILLAC—CLUB SEDAN, 16 CYL., DE luxe model, that was only driven a few thousand miles. Equipped with wire wheels, side mounts, screen grid, trunk, special horns, chrome tire covers, etc. This car is a real beauty. Cost over $6,000. Will sacrifice for $1,875. Terms. 2441 S. Michigan-av.

CADILLAC—LATEST 1930 5 PASS. SPORT sedan; 6 wire wheels, 2 fender mounted, radio equipped; has $600 worth extra equipment; will pass for new; sell for balance of mortgage, $1,195. Guaranteed. Terms. ALWAYS OPEN. 2810 W. MADISON-ST.

CADILLAC—'30 V-8 5 PASS. SUBURBAN Sedan, wire whls., double eagle Goodyear tires; hot water htr., etc.; driven but 10,097 miles; cost $4,350 new; our price $1,175. Terms. 1801 W. 63d-st. Always open.

CADILLACS.
1931 De Luxe Conv. Coupe; 4,000 mi.$1,745
1929 Town Sed.; w. w.; Vogue tir., htr.$895
TOM O'ROURKE, 2433 S. MICHIGAN-AV.

CADILLAC—1931 CONV. DE LUXE V-8; Fleetwood coupe; perfect; smartest on st. Owner must sacrifice, $1,700, or terms. 1119 Chicago-av., Evanston. Univ. 0057.

CADILLAC—1930 TOWN SEDAN; PRIVATE party; no dealers; driven very little; will take in small car or tax warrants and can arrange terms. Call Juniper 1842 for appt.

CADILLAC—FLEETWOOD SED. "30"; PRIV. owner; cost $5,200; sac. $1,500. Har. 4698 Monday.

CADILLAC—341 7 PASS. SEDAN, 6 W. W.; in A-1 cond.; a real bargain at $550. Charles Lange & Co., 2479 Milwaukee-av.

CADILLAC—'31 V-8 DE L. SED., $1,650; 2 real '31 V-16 sedans, de luxe, 1-3 cost. F-E-L-Z, 1132 DIVERSEY-BLVD.

CADILLAC—V-12 SEDAN. HARDLY DRIVEN. FORCED TO SELL CHEAP. CALL WELLINGTON 7804, MR. JOHNSON.

CADILLAC—314 SED.; GD. SHAPE; SAC. your price. 412 N. Leavitt. Seeley 1264.

CADILLAC—1929 SEDAN; LIKE NEW; forced to sell. Owner. 1135 Glenlake-av.

CADILLAC—1930 7 P. SEDAN; LIKE NEW cond.; sacrifice, $750. 5817 W. LAKE-ST.

CAD.—V-63 5 PASS. COUPE, $65 CASH. gd. running cond. Midway 7979.

CADILLAC—7 PASSENGER, IN GD. COND.; priv. party. Sell cheap. Fairfax 6663.

CHEV.—LATEST '31 BLK. DE L. SED.; 5 mo. old; 6 p. .; spot lt.; htr.; side mts.; etc. $375. 1829 S. Crawford. Craw. 3311.

CHEVROLET—SPORT COUPE, 1930, $275. CHEVROLET COACH, 1929............$160. 3234 ARCHER-AV.

CHEVROLET—'29; 4 DOOR SEDAN; A-1 condition; cheap. 4235 N. Kedzie.

CHEVROLET—COUPE, LATE '29, $60. 5231 S. Richmond.

CHEV.—'28 4 DR. SED., PERF. COND.; A real buy at $90. 6954 Stony Island.

CHEVROLET—'30 SEDAN; SPOTLIGHT, etc.; will sacrifice for $265. Call Key. 3800.

CHEVROLET—'28 COACH, $95; REALLY nice; new tires, etc. 6419 Emerald-av.

CHEVROLET—SEDAN; RUNS GOOD, $75. 48 N. Laramie.

CHEV.LAST '29 SPT. CABR.; R. S.; WOND. cond.; unemp.; $180. Stewart 8813.

CHEVROLET—COACH, LATE '30; LIKE new; reas. Call Hemlock 5051.

CHEV.—COUPE, RUMBLE ST., GD. COND. Need cash, $100. 717 S. East-av., Oak Pk.

CHEV.—SEDAN, 4 DR., LATE '30, 6 WIRE whls. Mrs. R., 4554 Greenwood. Ken. 2040.

CHEVROLET—'32 COUPE OR TUDOR, $100 down. Rare chance. 6749 Perry. Went.4748

CHEVROLET—'29 COUPE; FIRST CLASS cond. $115. Radcliffe 0833.

CHEV.—'28 4 DR. SEDAN; NEW TIRES, paint;gd. motor. 6112 Kimbark. Fair.9494.

CHEVROLET—SED.; NEAT, GOOD RUN. order; 2 new batt., $75. 6314 S. Laflin.

CHEVROLET—1929 COUPE; FINE COND.; rumble seat; $125. Nevada 1059.

CHEVROLET—SEDAN, LATE 1929; ORIG. fin., motor perf.; $195. 9220 S. Ashland.

CHEVROLET—1929 6 CYL. SEDAN, LIKE new,$50 dn.; barg. 6749 Perry. Went.4748

CHEVROLET—COACH, LATE 1929; ORIG. fin., mot. perf. $175, tms. 9220 S. Ashland.

CHEVROLET—1931 COACH, $200. Address L S 463, Tribune.

CHEV. — '28 COUPE, GOOD COND., $75 cash; private party. Sunnyside 5171.

AUTOMOBILES FOR SALE.

GOLDEN RULE FINANCE CO.

5 Day Free Driving Trial.
Open Evenings and Sunday.

1930 Cord sedan, w. w., s. m...........$795
1932 Nash 8 sedan............ 725
1931 Marmon 7 pass. sed., w. w., s. m. 695
1931 Auburn custom sedan............ 595
1929 Cadillac 341 7 pass. sed............ 595
1931 Hupmobile 8 sed., w. w., s. m.... 595
1930 Chrysler 77 sedan, side mts...... 575
1931 Nash 6 sedan............ 495
1931 Oakland 8 sed., w. w., s. m....... 495
1931 Marmon sed., w. w., s. m........ 495
1931 Pontiac sedan............ 495
1930 Studebaker 7 pass. sedan......... 495
1930 Dodge sedan, w. w., s. m.......... 495
1929 Chrysler 75 sed., w. w., s. m...... 425
1930 Hudson 8 sedan, w. w., s. m....... 395
1928 La Salle sedan............ 395
1930 Studebaker 8 coupe............ 395
1931 Essex sedan............ 395
1928 Packard sedan............ 395
1931 Nash convertible coupe............ 365
1931 Ford convertible coupe............ 295
1930 Auburn sedan............ 295
1930 Nash standard sedan............ 295
1929 Oldsmobile sed., w. w., s. m....... 295
1930 Dodge coupe............ 295
1930 Essex sedan............ 265
1930 Ford coupe............ 225
1929 Pontiac sedan............ 225
1930 Elcar sedan............ 175
1929 Chevrolet conv. coupe............ 150

6935-37—7001
STONY ISLAND
DORCHESTER 1415.

STECKHAN MOTOR SALES

5 Day Free Driving Trial.
Open Evenings and Sunday.

1930 Cord conv. sedan, w. w., s. m....$795
1931 Nash 8 sedan............ 695
1931 Hupmobile 8 sed., w. w., s. m..... 595
1931 Hudson 8 spt. cpe., w. w., s. m.. 575
1931 Plymouth convertible coupe...... 465
1930 Hupmobile 8 cpe., w. w., s. m.... 425
1929 Chrysler Imp. 80 sedan............ 425
1930 Hudson 8 Town sedan............ 395
1930 Studebaker Comm. 8 sed............ 395
1930 Hupmobile 6 sedan............ 395
1931 Willys 8 sedan, w. w., s. m........ 395
1930 Dodge 8 sedan............ 395
1929 Chrysler 75 sedan............ 395
1931 Essex 2 door sedan............ 365
1931 De Soto 8 coupe............ 365
1929 Studebaker sport coupe............ 365
1930 Marquette sedan............ 345
1931 Chevrolet sport roadster............ 325
1930 Essex Town sedan............ 295
1928 Chrysler 72 sedan............ 250
1930 Ford 2 door sedan............ 225
1930 Chevrolet sport coupe............ 225
1929 Oldsmobile sport coupe............ 225
1930 Peerless 6 sedan, w. w., s. m..... 225
1930 Chevrolet 2 door sedan............ 225
1928 Nash Amb. brghm., w. w., s. m.. 150
1928 Willys Knight sedan............ 150
1928 Nash Stand. brougham............ 125
1926 Lincoln sedan............ 125
1926 Packard sedan............ 95

6529
COTTAGE GROVE
PLAZA 5000.

CHEVROLET SED., '31 de luxe model. Very low mi. $395. Tms. Studebaker Lot, 1835 Ridge-av., Evanston.

CHEVROLET 1930 SEDAN.
We have 2 of these perfect little cars ready for your pleasure. They are both in perfect condition and all set to go. Priced at $295.
NORTHWEST BUICK CO.,
3801 LAWRENCE-AV.

CHEVROLET COACH, '29. It's A-1 thruout. $195. Tms. Studebaker Co., 3822 Lawrence-av.

CHEVROLET—1931.
This beautiful black 6 cyl. like new Coupe has been driven but very little. Come out and buy it now for $315.
NORTHWEST BUICK CO.,
3801 LAWRENCE-AV.

CHEVROLET—COACH 1931; SEE THIS CAR before you buy; maroon finish, like new; almost new tires; motor 100%; $350; 5 days' free driving trial; 30 days' service. Rockne Motors Corp., direct factory branch, 2515 S. Michigan. Wabash 8577. Open eves. & Sun.

CHEVROLET—1930 COUPE. ALSO HAVE late 1929 Chevrolet spt. coupe; perf. cond. Will consider light delivery car as part payment. Call Greenleaf 9466.

CHEVROLET—COACH, 1930; LOSS OF POsition, cannot buy license. FORCED TO TAKE BEST CASH OFFER. Miss Grimm, Merrimac 9635, 1539 N.Austin-blvd., house.

CHEVROLET—'32 DE LUXE, 6 WIRE WHL. Sedan. Chromium tire covers; trunk rack. Barg. Also '31, 4 door De Luxe Sedan; 6 wire wheels. Terms. 4635 W. Madison-st.

CHEVROLET—LATEST '32 COACH, CPE., or Sedan; $100 down, 18 mos. to pay. Will trade. 7319 S. Halsted. Rad. 8700.

CHEVROLET—1931 LANDAU PHAETON, 5 passenger sport model; A1 condition; $350. by owner. Call Beverly 8239.

CHEVROLET—'31 SPT. COUPE; RUMBLE seat; blast horn, spotlight, hot water heater, etc.; $355. Terms. 3236 Jackson-blvd.

CHEVROLET—LATEST '31 COACH; LIKE new; paint, uphol., spotless; mech. A1; 5 brand new tires; $100 dn. 6905 S. State-st.

CHEV—'28 SPT. CPE., LIKE BRAND NEW; rumb.; br.fin.; cush. not worn; $135; barg. Sm. amt. dn. 6749 Perry. Went. 4748.

Chrysler 1931 Brougham.
$685. $230 DOWN.
Cash or trade. Bal. to suit. This is the late 1931 series. Large motor. V type radiator. A perfect car. Used very little. Orig. sold for over $1,400. Our price will move this quickly. Come in and see it.
1210 E. 63D-ST.

CHRYSLER—1929 75 TOWN SEDAN, DE luxe; 6 wire wheels; leather back to body; finished beautiful dark green finish; good mechanical condition; this model is difficult to find; $450. New and used car depts. Open Sun. and eves. Packard Motor Car Co. of Chicago, 1735 E. Railroad-av., Evanston. Greenleaf 7102. Chicago phone, Hollycourt 2121.

CHRYSLER SED., 1930. Finish, tires, uph., and motor are like new. $395. Terms. Studebaker Lot, 1833 Ridge-av., Evanston.

CHRYSLER "75" SEDAN.
This car is in perfect condition and is guaranteed. Its King George Maroon duco is perfect. It has 6 wire wheels and 6 tires. Fully eqpd. Special now, $435.
NORTHWEST BUICK CO.,
3801 LAWRENCE-AV.

CHRYSLER—8, 1932 DE LUXE IMPERIAL. 90 DAY FREE DRIV. TRIAL AND GUAR. Close-coupled; 6 natl. wood whls.; side mts.; free whlg.; heater, trunk; driven 3,900 mi. Cost $3,450; reposs.; bal. due on mtg.. $1,485. Trade; 18 months to pay. G. N. C. FINANCE, 3939 WASHINGTON.

CHRYSLER — 6 1930 COUPE.
$395.
All new tires. Mechanically A1.
JAMES LEVY MOTORS CO.,
23d and Michigan.

CHRYSLER— DELUXE '31 CONVERT. CPE. 6 wire whls.; chrome tire covers, trunk; fold down windshield. Cost $1,890. Dr. 3,000 mi. Reposs. Bal. mtg. $875. Your car as down payment. Bal. 18 mos. Col. 8891. G. M. S. Finance, 4635 W. Washington-blvd.

CHRYSLER—65 SEDAN; APPEARANCE like new; mechanically 100%; excellent tires; interior shows no wear; 5 days' driving trial; $345; terms, trade. ROCKNE MOTORS CORP., Direct Factory Branch, 2515 S. Michigan-av. Ph. Wab. 8577. Open eves.

CHRYSLER—8, 1931 DE LUXE SEDAN. 90 DAY FREE DRIV. TRIAL AND GUAR. 6 w. whls., side mts., Free Whlg., heater. Reposs.; cost $1,725; will sacr. for bal. due on mtg., $885; 1-3 dn., bal. 18 mos.; trade. G. N. C. FINANCE, 3939 WASHINGTON-BL.

CHRYSLER—8'S, SEDAN AND 2 CONVERT. SPORT COUPES, LATE '31S AND 1ST SERIES '32; $1,850; CARS HARDLY RUN; LOW AS $775. F-E-L-Z, 1132 DIVERSEY-BLVD.

CHRYSLER—'32 STR. 8, DE L.; 6 WIRE whls., side mts.; Sedan. Almost new; run a few thousand miles. Sell for bal. of mortgage; $985; terms. 4635 W. Madison-st.

CHRYSLER 75 SPT. COUPE.
See this real bargain today for only $335. Cannot be beat. 2323 S. Michigan-av.

CHRYSLER—MODEL 77 DE LUXE 4 DOOR sedan; 6 wire wheels, 2 fender mounted; pass for new; $595; guaranteed; terms. ALWAYS OPEN. 2810 MADISON.

CHRYSLER—MOD. 75 SPORT ROADSTER; 6 wire wheels, 2 fender mounted; very classy; rumble seat; fully equipped; $450; guaranteed; terms. 2810 MADISON-ST.

CHRYSLER—LATE '30 ROYAL SEDAN, radio, heater, spotlite, other extras; side mounts, 6 ply w. w. tires; beaut. car, like new; sac., $550, tms. Rogers Park 9379.

CHRYSLER—1930 SEDAN, MODEL 70; IN wonderful condition; tires like new; private party. 2542 N. Racine-av.

CHRYSLER—72 SED.; RUNS AND LOOKS like new. Private owner. Price $285 cash. Edwin Olson, 3450 Irving Park. Irv. 3860.

CHRYSLER—"6" 1932 SEDAN; DRIVEN only 3,000 miles; will sacrifice for $695. CHRYSLER DEALER, 2515 MILWAUKEE.

CHRYSLER—'29-65 5-PASS. DE LUXE SEdan; 6 wire wheels, $300. 5820 Sheridan. Phone Sunnyside 2413. Call Sat. p. m., Sun.

CHRYSLER—1929 "75" SEDAN, ORIGINAL finish; 90 day parts warranty; $475. CHRYSLER DEALER, 5948 Broadway.

CHRYSLER—"70" SPORT ROADSTER, R. s., in good mech. condition, $145. CHRYSLER DEALER, 5948 Broadway.

CHRYSLER—ROADSTER, 1930, SPORT model; 6 wire whls.; like new. Shel. 2373.

CHRYSLER — ROYAL BLUE 75 SEDAN; sac. by owner. Vill. 5815.

CHRYSLER—'28 SPORT COUPE, RUMBLE seat, model 62; perfect cond. Euclid 6333.

AUTOMOBILES FOR SALE.

FITZPATRICK

BIG PRICE CUT!
TAX WARRANTS-SCRIP ACCEPTED.

1929 Packard Sport Phaeton...........$695
1929 Lincoln Coupe; 2 or 4 pass......... 695
1931 Hupmobile 8 Sedan; side mounts. 595
1929 Packard 8 Coupe; rumble.......... 595
1930 Auburn Coupe, 125; rumble......... 495
1930 Auburn 8 Sedan, 125; side mounts 495
1930 Dodge Sedan, Senior 6, De Luxe. 445
1928 Cadillac 341 Sedan; new tires..... 395
1930 Oldsmobile Sedan; side mounts... 395
1931 Marmon-R Sedan; side mounts... 395
1929 Buick Coupe; 5 pass. 58 Master.. 395
1930 Hudson Brghm., side mts., trunk.. 395
1929 Chrysler 75 Sedan; new tires...... 395
1929 Reo Sport Phaeton; side mounts.. 365
1931 Chevrolet Coupe; rumble.......... 365
1929 Studebaker Sedan; Pres. "8"...... 345
1928 La Salle Sedan; side mounts...... 345
1930 Graham Paige Coupe; 4 pass...... 345
1929 Hupmobile Coupe; 4 pass............ 295
1930 Nash Coupe; rumble.................. 295
1930 Studebaker Coupe; rumble.......... 295
1930 Auburn Sedan; side mounts........ 295
1930 Chrysler 65 Roadster, De Luxe.... 295
1930 Graham Sedan; side mounts...... 295
1930 De Soto Coupe; rumble.............. 295
1930 Nash Stand. 6 Sedan; De Luxe.... 295
1928 Buick Sedan, 4 door; new tires.... 245
1930 Graham Coach; like new........... 245
1929 Nash Sedan; Standard "6"......... 245
1930 Ford Coupe with radio.............. 225
1930 Pontiac Coach; Big 6................ 225
1929 Dodge Sedan; De Luxe.............. 225
1929 Hudson Coupe; rumble.............. 225
1930 Plymouth Coupe; rumble........... 195
1930 Whippet 6 Sedan; trunk............ 195
1930 Plymouth Coach, for only......... 195
1928 Buick Sport Tour., like new....... 195
1927 Cadillac 314 Sedan Limo., 7 pass.. 195
1930 Chevrolet Roadster; rumble........ 185
1926 Packard Club Sedan, Big "8"...... 150
1929 Studebaker Erskine Sedan.......... 145
1928 Buick Sedan, Standard; only...... 145
1928 Oakland Sedan; 4 door; only...... 145
1929 Pontiac Coach; like new............ 145
1928 Hudson Sedan; with radio......... 145
1928 Nash Brougham Special Six....... 145
1928 Oakland Coach, latest; only...... 145
1928 Jordan 8 Roadster; De Luxe....... 125
1929 Essex Coupe; 2 pass; rumble...... 125
1929 Essex Coach; Challenger........... 125
1929 Graham Paige 610 Sedan........... 125
1928 Chrysler Sed$95 | '26 Buick Sedan. 65
1925 Lincoln Sed., 85 | '27 ChryslerCoach 35
1925 Chandler Sed 75 | '27 Whippet Sed. 45
1926 Packard Sed. 75 | '26 Buick Coach... 35
65 OTHER CARS FROM $25 TO $975.

FITZPATRICK'S,
6555 COTTAGE GROVE.
ALWAYS OPEN. TERMS OR TRADE.

Fords—500—Chevrolets
Lowest Prices in History.
500 GUARANTEED CARS REDUCED 35%. $20 CASH, BAL. EASY. No indorsers. '29-'31 MODELS, $75 up. '27-'28, $25 up. Your old car taken as down payment. SALE AT MAIN STORE ONLY. Always open.
Levy Auto and Finance Co.,
724 Milwaukee, cr. Carpenter

CHRYSLERS.
'31 CHYSLER 8 COUPE with rumble seat. A thorough examination and demonstration will prove to you that this beautiful Chrysler is in the same shape as when it first left the factory. Specially priced at $745.
'30 CHYSLER 77 SEDAN. Here is a car that never left the Chicago blvds. It was owned by a retired business man who gave it the very best of attention. Priced at $695 for quick sale. Terms. Studebaker Sales, 26th and Michigan.

CORD—CONVERTIBLE PHAETON SEDAN. 90 DAY FREE DRIV. TRIAL AND GUAR. Can't be told from new. Used 60 days; 6 w. whls.; side mts.; trunk; heater. Classiest Cord in city. Cost $3,600. Reposs. Sacr. for $950. Trade. 18 mos. to pay. G. N. C. FINANCE, 3930 WASHINGTON.

CORD—'31 CONVERT. SEDAN; 6 W. WHLS., fend. wells, chrom tire covers, trunk, heater; dr. only 1,500 mi.; orig. cost $3,175. Reposs. Bal. of mtg. $985. Your car as down paymt. Bal. 12 to 24 months. Col. 8891. G. M. S. Finance, 4635 W. Washington-blvd.

CORD—1931 BROUGHAM, LIKE NEW, $885. Also 1930 Cabriolet; radio; $400 extra equipment. 2433 S. MICHIGAN-AV.

CORD—CABRIOLET COUPE, 1931; F. F. motor; gray paint job; chrome tire mounts. Bought Oct. 31; very reas. Palisade 5933.

DE SOTO 8 SEDAN.
This recent model is a real beauty; it was actually driven only a few thousand miles, and now every detail of the interior and exterior appears brand new. Only $445. Tms. Studebaker Sales, 26th and Michigan.

DE SOTO—8, '32 FREE WHEELING SEDAN. 90 DAY FREE DRIV. TRIAL AND GUAR. Dr. 1,400 mi.; wire whls.; looks like day it left factory; cost $1,385; reposs.; sac. bal. due on mtg., $595; trade; 18 mos. to pay. G. N. C. FINANCE, 3939 WASHINGTON-BL.

DE SOTO SEDAN—1930.
A nice clean car, can be bought today at wholesale price; terms if desired. 2323 S. Michigan-av.

DE SOTO—8 1930 COUPE; RUMBLE SEAT. Paint, tires, motor in exc. cond.; only $425. CHRYSLER DEALER, 2515 MILWAUKEE.

DODGES
Executive cars and demonstrators; only a limited number available. New car guarantee.
1931 D. H. 6 Sedans, former price $955. Sale price..............$695
1931 D. G. 8 Sedans, former price $1,303.50. Sale price..........$870
Dashiell Motor Co., 2542 S. Michigan-av.

D-O-D-G-E-S.
'30 DODGE SEDAN. The finish is bright and shiny and the upholstery is luxurious. Very fully equipped; $395.
'30 DODGE BROUGHAM. De luxe model with wire wheels, and a wealth of extras. It was oiled and greased every 500 miles by the original owner, so today it's 100% in all respect. $445. Terms. Studebaker Sales, 26th and Michigan.

DODGE—'31 DE LUXE 4 DR. 5 P. SEDAN. 6 wire whls., fend. wells; chrome tire covers; trunk; cost $1,187. Dr. 2,000 mi. Reposs. Sacr. bal. mtg. $595. Your car as down payment. Bal. 18 mos. Col. 8891. G. M. S. Finance, 4635 W. Washington-blvd.

DODGE—'30 MOD. D. A. BRGHM. MUST make quick sac. to raise money for taxes; $350, or best offer; cash or tms. Mrs. Marienthal, Drex. 3185. Add. 1040 E. 46th, hse.

DODGE—'31 STR. 8, WIRE WHL., 4 DOOR Sedan. White wall tires; almost new. $645; guar.; terms or trade. 4635 W. Madison-st.

DODGE—LATEST 1927 4 DOOR SEDAN. $65; extra good running cond. thruout; rare bargain; must sell. 7319 S. Halsted.

DODGE—SEDAN, 1929; HERE IS A CLASSY looking car that runs like clockwork; $245. Tms. Studebaker Lot, 2653 Milwaukee-av.

DODGE—'30 SENIOR 6 BROUGHAM; FINE cond; sac. $300. Terms. Sag. 3085.

DODGE—CPE., 6 CYL., 1930 D. A. MODEL. Unemployed. Sun. 1590. 4406 Magnolia.

DODGE—'28 SED.; PERFECT; NEW TIRES; need cash; $100. 7823 Cornell, 3d.

ERSKINE—1930 4 DR. SED.; PERFECT. Must sell, $165. Priv. Van Buren 7591.

Essex Latest Series Coach.
In condition that's equivalent to new; new tires, new battery, paint like new, reconditioned and guaranteed, celebrated super-six motor offering brilliant performance, economical to operate, roomy, luxurious and a joy to drive; patented oiling system, hyd. shock absorbers, etc.; see and ride in this impressive automobile; small down payt., $4.60 weekly; all charges and insurance included. Butler Motors,Inc.,2457 Mich.-av. Mich.2000.

ESSEX COACH, '29. Looks, runs like new. $245. Tms. Studebaker Co., 3822 Lawrence-av.

ESSEX—1932 4 DR. TOWN SEDAN, DRIV. 1,100 miles, wire wheels, free whlng.; Startex Starter, etc. Big savings. 1801 W. 63D-ST., COR. WOOD.

ESSEX—1928 2D SERIES SPT. RDSTR., r. s., good tires; a real buy at $100. CHRYSLER DEALER, 5948 Broadway.

ESSEX—'30 CH.; FINISH LIKE NEW; NEED money; $165; tms. if des. Van B. 8451.

ESSEX—1930 COACH, 100% A NEW CAR; need cash. See this barg. Saginaw 4279.

FORD—1930 COUPE..........................$225 LOOKS NEW. CHRYSLER DEALER, 2515 MILWAUKEE.

FORD—COUPE '30; RUMBLE SEAT, TIRES and mech. A1; sac. to pay my bills; pri. party; hi-class. Garage, 3439 Fifth.

FORD—'31 TUDOR; SIDE MOUNTS; $295. Also latest '30 Tudor; like new; $245. Guar. Terms or trade. 4635 W. Madison-st.

FORD—1929 COUPE, LIKE NEW; BRIGHT finish; rumb. seat; wond. running; $135; barg.; $35 down. 6749 Perry-av. Went.4748.

FORD—1931 COUPE; 6 WIRE WHLS...$285. 1931 Town Sedan; many extras......$335. $20 down; new guar. 2751 W. Madison-st.

FORD—'31 COUPE; LIKE NEW THROUGHout; good tires; a real value, $245; terms. Garfield Chevrolet Sales Co., 2 E. 55th-st.

FORDS—1928 TO 1931. ALL MODELS. PRICED TO SELL AT ONCE. HESSER & SODEN, 1234 MORSE-AV.

FORD—TOWN SEDAN, TRUNK, ETC.; A-1 condition; only $225. Auth. Dealer, Ray Tennes, 2451 N. Sacramento-av.

FORD—'31 CONVERT. COUPE; RUN VERY little; new in appear. and cond.; must sell today. Ray Tennes, 2451 N. Sacramento-av.

FORD—1931 DE LUXE COUPE, RUMBLE seat, $295; also Tudor, $235. 8340 Indiana. Vincennes 9693. Terms.

FORD—LATE 1931 VICTORIA COUPE; 2 side mounts; special panel trunk rack, etc.; sacrifice. 1107 N. CLARK-ST.

FORD—1931 STANDARD COUPE; EXCELlent condition; $265; terms. 1107 N. Clark.

FORD—ST. COUPE; PRI.; SAC. $95; FAST; A1 cond. Long. 3037. Apt. 716.

FORD—COUPE, '31, LIKE NEW, $295. 4909 N. Kimball. Irv. 0572.

FORD—SEDAN; 1931; PERFECT; NEED cash today, $285. 4703 N. Troy. Perf. cond.

FORDS—1930 AND '31 SEDANS, A1 COND., reas.; priv. Rep. 7881, Joe.

FORD—'29 COUPE; RUNS PERFECT; $75. 3940 N. Seeley. Wellington 6437.

FORD—2 DOOR, '30 SAME AS NEW, $215. Must sell. 3039 Sheffield-av.

FORD—'31 RDSTR.; LOOKS, RUNS GOOD. Only $220. 8224 Cottage Grove. Tri. 1250.

FORD RACING MOTORS, ONE IN CAR; 16 valve head. Mon. 1404 E. 67th-st.

FORD—DE LUXE CPE.; NEW CAR GUARantee; $100 dn. J. J. Wright, 242 W. 55th

FORD—MOD. A TUDOR; 90 DAY GUARANtee; $120. J. J. Wright, 242 W. 55th-st.

FORD—'31 STD. COUPE; RUMB. SEAT; must sell at once. Keystone 3800.

FORD—COACH, '30; DRIVEN 5,000 MI. $240. Call Estabrook 1513.

FORD—SPT. RDSTR.; RUMBLE SEAT; '29; perfect throughout; $95. 9220 S. Ashland.

AUTOMOBILES FOR SALE.

HERE ARE

7

EXAMPLES

of the many Good Used Car Values at

HUPMOBILE'S WOODLAWN BRANCH

ESSEX 1931 SEDAN......................$365
Seat covers; grille, etc.

HUPMOBILE 1931 SEDAN, 5 PASS..$975
Famous 133 H. P. model, 6 wire whls., radio, free whlg., Keith htr., trunk, metal tire cover, etc.

BUICK 1930 SEDAN, 5 PASS..........$675
6 wire wheels. De luxe equip.

PONTIAC 1930 COACH....................$350
Like new. Trunk, etc. A buy.

FORD 1930 TOWN SEDAN..............$325
An exceptional value. See it.

HUDSON 6 SEDAN, 1929..................$385
Side mounts. A1 condition.

WILLYS KNIGHT 70A SEDAN.......$225
1929. Runs fine, looks fine.

AND MANY OTHERS.
LIBERAL TERMS. TRADES.

Gambill Motor Co.
Hupmobile Distributor
6210
COTTAGE GROVE
PHONE DORCHESTER 0216.
Open Daily, Sunday, and Every Evening.

Chevrolet Lot

Chevrolet '31 Coach, like new......$335
Chevrolet '30 Coach, wond. cond.... 240
Chevrolet '29 Coach, good shape.... 165
Chevrolet '27 Coach or Coupe...... 40
Ford '29 Tudor Sedan............ 195
Ford '28 Roadster, rum. seat......... 60
Hudson '29 Spt. Coupe, 6 w. whls.. 260
Pontiac '28 Coach, A-1 cond............ 90
Jordan '27 Sedan, perf............ 75
Pontiac, late '30 Coupe............ 300
Ford '31 Roadster............ 215
50 OTHERS FROM $15 TO $60.
Lowest Down Payments in Chicago.
6330 Broadway. Shel. 4069

Fords—1932 License Free.
5 Days' Free Trial.
1931 Cabriolet, Yellow and Black.......$335
1931 Town, 2 side mts., trunk......... 395
1931 Tudor, only 3,000 miles........... 295
1931 Standard Coupe, rumble seat...... 295
1931 Victoria, 2 side mts., trunk....... 345
1931 De Luxe Rdstr., like new.......... 265
90 DAY NEW CAR GUARANTEE.
M. J. Kelly, 4445 W. Madison

FORDS—25—FORDS
Satisfaction guar. or your money back. Your old car taken for down payment.
10 late '31s, $265 up, 75 down, $6 week.
10 late '30s, $215 up, $50 down, $5 week.
5 late '29s, $115 up, $35 down, $3 week.
LITSINGER, 925 W. Jackson. Always open. OVER 35,000 SATISFIED OWNERS.

F-O-R-D-S.
1931-1930-1929. All body styles.
1210 E. 63D-ST.

FORD—'31 TUDOR; DEMO.......$110 DOWN
Ford—'31 De L. Rdstr............$110 Down
Ford—'30 Phaeton; special...........$65 Down
Ford—'29 Tudor; mechly. A-1.......$55 Down
GLENN E. HOLMES, Inc., 30 E. Lake-st.

FORD—TOWN SEDAN, '31, SLT. WINDSH., rubber mounted motor; $100 down. '30 Ford cabr., overhl., painted, $85 down; both new car guar. Ford dealer, 5815 W. North.

FORDS—6 LATE 1931 FORDOR SEDANS; demonstrators; all like new; tms. or trade. LAWDER BROS., 6900 VINCENNES-AV.

FORD—4 DOOR SEDAN, 1929; SIDE MTS., trunk rack; runs and looks very good; $135. Owner. Austin 9666.

FORDS—'28, '29, '30, '31 COUPES, SEDANS, rdstrs.; guar.; all prices, terms. Auth. Ford Dlrs., 5310 Division. Man. 6640.

FORD—1931 VICTORIA 4 PASS. COUPE, side mts., trunk rack; dr. 6,300 mi., $395. CHRYSLER DEALER, 5948 Broadway.

FORD—1929 ROADSTER. SIDE MOUNT, brand new tires, only $125. CHRYSLER DEALER, 2515 Milwaukee.

FORD—1930 RUMBLE SEAT RDSTR., NEW paint, tires, perfect condition, $200. 245 Madison-st., Oak Park. Austin 4903.

FRANKLINS.
FRANKLIN SEDAN. Late model on the long wheelbase. It was actually used only a year and a half, as the original owner was ill most of the time. The appearance is very smart, and the motor is just properly broken in. Special for $745.
FRANKLIN PHAETON. A recent model with wire wheels, side mounts, built-in tonneau windshield, etc. Here is a car in such excellent condition that you will be proud to own it. Only $645. Terms. Studebaker Sales, 26th and Michigan.

FRANKLIN—SEDAN, 5 PASS., '29; PAINT, motor, tires, upholstery, and details considerably above average used car; 4 wheel brakes; fully equipped; $650. New and used car depts. open Sun. and eves. Packard Motor Car Co. of Chicago, 1735 E. Railroad-av., Evanston. Greenleaf 7102. Chicago phone, Hollycourt 2121.

FRANKLIN—7 PASSENGER DE LUXE SEdan; 6 wire wheels, 2 fender mounted; can't be told from day it left factory; will take $750 for it. Ask to see Henry Strossmeyer's car at 2808 W. Madison.

FRANKLINS—ALL MODELS AND BODY styles, 1931 to 1926; $150 to $1,850; every car guaranteed as represented; terms, trade. Franklin Factory Branch, 2000 S. Michigan. Ph. Victory 2000. Open eves.& Sun.

FRANKLIN—1931 SEDAN, BY OWNER, 6 w. w.; $1,100; consider trade. Bri. 0758.

Gardner '31 Roadster, $385. 4 speed. 5107 N. Clark.

GRAHAM-PAIGE SEDAN.
1931 de luxe model with wire wheels, side mounts, etc. It was owned by an Evanston millionaire and only used to drive the children to and from school every day. Priced by us at $645 for quick disposal but easily worth twice this figure. Terms. Terms. Studebaker Sales, 26th and Michigan.

Graham '30 Coach, $295. 4 speed. 5107 N. Clark.

GRAHAM PAIGE—SELL OR TRADE FOR used car, my equity; 3 mo. old, free wheeling. Hyde Park 2965.

Hudson "8" De Luxe.
This late de luxe brougham equipped with 6 wire wheels, 6 brand new Goodyear tires, painted blue, and having been thoroughly reconditioned carries our guarantee; has patented oiling system insuring positive lubrication at all speeds and weather temperatures; hyd. shock absorbers, counter balanced crankshaft, other refinements; see and ride in this impressive motor car; small down paymt., $8.17 weekly, all charges and insurance included. Butler Motors, Inc., 2457 Michigan-av. Michigan 2000.

HUDSON—LATEST 1930 SEDAN. 90 DAY FREE DRIV. TRIAL AND GUAR. 5 pass.; side mounts, trunk, heater. The most beautiful Hudson in the city. Cost $1,485; reposs.; will sacr. for bal. due on mortgage, $345. Trade; 18 months to pay. G. N. C. FINANCE, 3939 WASHINGTON-BL.

HUDSON—'31 STR. 8 4 DR. 5 P. DE LUXE Sedan; 6 wire whls., fend wells, chrome tire covers, trunk; cost $1,670; dr. 3,000 mi.; reposs.; sacr. bal. of mtge, $545. Your car as down pay. Bal. 18 mos. Col. 8891. G. M. S. Finance, 4635 W. Washington-blvd.

HUDSON—BROUGHAM, 1929; IT'S IN marvelous condition; very fully equipped; $295. Tms. Studebaker Lot, 2653 Milwaukee-av.

HUDSON—'32 DE LUXE 8 SED.; 30 DAYS old, hardly driven; dash control snubbers, free whlng.; looks like a brand new car; $885; terms. Miller, 4444 Irving Park.

HUDSON—'31 DE LUXE CUSTOM BUILT sedan; 126 in. whl. base; sac. $495. Finance Co., 2839 W. Madison.

HUDSON—'30, 4 DOOR DE LUXE SEDAN. 6 wood whls.; fully equip.; prac. new. $345; terms or trade. 4635 W. Madison-st.

HUDSON—SED.; $35; FINE SHAPE; MOT., tires ex. gd. 1842 Waveland-av.

HUPMOBILE 1931 SEDAN.
$595. $200 DOWN.
One of the finest and most completely equip'd Hupmobiles in town. It's the Model "8" free wheeling job; 6 wire wheels trunk, etc. Come in, look it over—it's a bargain.
1210 E. 63D-ST.

HUPMOBILES—6'S AND 8'S, 1931'S. 90 DAY FREE DRIV. TRIAL AND GUAR. 10 to select from; all models; free wheeling; eqpd. with wire whls., side mts., trunk, heaters; from $465 to $695; trade, 18 mos. to pay; always open. G. N. C. FINANCE, 3939 WASHINGTON.

HUPMOBILE—'31, 4 DR., 5 PASS., 6 DE luxe sed.; 6 w. w.; fender wells; trunk; heater; chrome tire covers; cost $1,387. Reposs. Sacr. bal. due mtge., $465. Your car as down paymt., bal. 18 mos. Col. 8891. G. M. S. FINANCE, 4635 W. WASHINGTON.

HUPMOBILE—LATE MODEL CENTURY 6 de luxe sedan; due to need of cash I am forced to sell it at a sac.; driven very little; is good as new; take $350. 4832 N. Winchester-av., 2d apt.

HUPMOBILE—8 SEDAN, 1930 DE LUXE model with wire wheels, side mounts, etc.; will give new car satisfaction; $585. Tms. Studebaker Lot, 2653 Milwaukee-av.

HUPMOBILE—LATEST 1931 STRAIGHT 8; used very little; free wheeling; cost $1,975; for quick sale will take $795; guaranteed; terms. 2810 MADISON.

HUPMOBILE SEDAN—1931.
In beautiful condition and a real bargain if sold today. Tms. or trade. 2323 S. Michigan.

HUPP—SEDAN, 1932, 6 CYL., 4 DOOR SEdan, wire wheels; owner can't drive; $875. 600 N. Parkside-av.

HUPMOBILE—6 4 D. SED., PRIV. DRIV. 1 summer; like new; 1st $295 cash. Mrs. Kamp, 4515 Irving Park-blvd., Res.

HUPMOBILE—1931 DE LUXE SEDAN. $595 TAKES IT. KULLBERGER CHRYSLER, 1441 E. 75TH.

AUTOMOBILES FOR SALE.

FRANKLIN

Used Car Department.

2000 S. MICHIGAN-AV.

FRANKLINS.

1931 De Luxe Sedan; 6 w. w.....$1,850
1931 Coupe; rm. st. & almost new 1,595
1930 Sedan; 5 pass.; htr., spotl. 1,150
1929 Sedans; 5 and 7 p., 6 w. w. 850
1928 Town Sedan; 6 wire whls... 575
1928 Seds., 5 and 7 p., new tires 550
1927 Sedan; excellent condition... 250
1926 Sedan; ready for service.... 175
EVERY CAR GUARANTEED.

OTHER MAKES.

1929 Cadillac Conv. Coupe, radio 6 w. w., spot., ht. wat. ht. 895
1929 Packard de luxe sedan.......... 750
1928 Lincoln sed., 7 p., sd. mts.. 735
1929 Stude. Pres. 8 sed., 6 w. w... 545
1928 Packard 8 de luxe limousine 485
1929 Stude. Pres. 8 Cab., 6 w. w. 550
1930 Nash Sedan, twin ignition.... 495
1929 Hupmobile de luxe sedan.... 450
1928 Studebaker Com. sedan...... 375
'28-47 Buick Sedan............ 375
1926 Pierce-Ar. 80 sed., 6 w. w. 300
1926 Pierce-Arr. 80 Brougham.... 275
'27-51 Buick brougham, trk., etc.. 275
Elcar 8 sed., new tires, 6 w. w... 225
'26-48 Buick Victoria coupe...... 185

MANY OTHERS AS LOW AS $100.

FRANKLIN
Direct Factory Branch,
2000 S. Michigan-av. Ph. Victory 2000.
7436 Stony Island-av. Butterfield 4480.
Open Sunday and evenings until 9 p. m.

Used Car Bargains

'31-96S Buick cp. 6 w.$1,100
'31-91 Buick sed., 6 w. 1,125
'30-58 Buick 4 p. cpe.. 675
'30 Chrysler sedan...... 425
'30-68 Buick cpe., 6 w. 900
'30 Nash sed., 6 w........ 625
'30-61 Buick sed.......... 900
'30-47 Buick sed., 6 w. 675

Broadway Buick Co.
5701 Broadway. Longb. 7700

$50 TO $100.
We have 30 used cars at these prices in excellent mechanical condition; 4 wheel brakes; good tires and paint. Will give thousands of miles of good service. Come early while selection is good.
Broadway Hudson-Essex, 5657 Broadway.

HUPMOBILES.
1931 Free Wheeling Six Sedan that was driven less than 90 days. It certainly is like brand new throughout and will not remain long at $595. Also a '31 HUPMOBILE SEDAN, a Free Wheeling Big 8 with wire wheels, side mounts, etc., for only $1,050. Terms. Studebaker Sales, 26th and Michigan.

LA SALLE 1931 SEDAN. 6 wire whls.; compl. equipd. $1,495. $500 Down. Cash or trade, bal. to suit. 1210 E. 63D-ST.

LA SALLES.
1929 Sedan that will satisfy the most discriminating buyer. The finish has not a mar on it and the interior of the car is immaculate. Has many expensive appointments and fittings. A sensational value at our price of $850.
LA SALLE PHAETON. De Luxe model with wire wheels, side mounts, etc. It certainly look and runs like a brand new car. Today $485. Terms. Studebaker Sales, 26th and Michigan.

LA SALLES—?—FELZ HAS 1932, '31, AND '30 SEDANS, SPORT SEDANS, CONVERTIBLE COUPE, CONVERTIBLE FLEETWOOD SEDAN AND 7 PASS. SEDANS; HARDLY DRIVEN; FULLY WARRANTED; YEAR AND MODEL GUARANTEED; REAL MONEY SAVING PRICES; LOW AS $935. F-E-L-Z, 1132 DIVERSEY-BLVD.

LA SALLE—V-8; LATEST 1930 SEDAN. 90 DAY FREE DRIV. TRIAL AND GUAR. 5 p.; wire whls.; dr. 4,600 mi.; can't be told from new; loads of spec. eqpt.; cost $2,750; reposs.; will sac. for bal. due on mtg., $950; trade; 18 months to pay. G. N. C. FINANCE, 3939 WASHINGTON.

LA SALLE—1930 4 DR. 5 PASS. DE LUXE Town Sedan; w. whls., heater; cannot be told from new. Orig. cost $3,175. Reposs. Bal. due on mtg. $895. Your car as down payment. Bal. 12 to 24 months. Col. 8891. G. M. S. Finance, 4635 W. Washington-blvd.

LA SALLE — '29 SPORT COUPE. MUST sacr. my car at once. It's in excel. shape; need money. Can take $125 for my equity and you assume my notes of $27 per mo. Barnett, 5114 Windsor-av.

La Salle '32 De Luxe Sedan, hdly. run, cheap. Wel. 7802

LA SALLE—ROADSTER, SIDE MOUNTS; good condition; bargain; terms. Mr. Cook. Brunswick 1037.

LA SALLE—LATEST '29 7 PASS. SEDAN; $695; been in storage; cannot be told from new; terms. 1801 W. 63d-st. Always open.

LA SALLE—4 DR., 5 PASS. SED.; $345; genuine '28; exceptionally clean throughout. Terms. 7128-30 S. Halsted. Tri. 9700.

LA SALLE—COUPE; RUMBLE SEAT; NEW tires; looks and runs like new. See this car today. Priced to sell. 242 W. 55th-st.

LA SALLE—1929 5 PASS. SED.; 6 WHLS., spotlt., htr., $700. Owner. Univ. 7957.

LA SALLE—'29 5 PASS. SEDAN. SERIAL 4025-43. Chp. Mrs. Johnston. Sun. 3754.

LA SALLE — 1930 5 PASS., A-1 COND. King's Garage. 6820 N. Clark.

LINCOLN—LE BARON 4 PASS. SEDAN, smart close coupled type; 4 wheel brakes, 6 wire wheels; appearance all that could be desired; mechanical condition excellent. If you have been waiting for one of these at a price, see this car at once. $325. Terms, trade. BIRD-SYKES CO., 2210 Mich.-av. Cal. 1080.

Lincoln 1930 Conver. Rdstr.
Beautiful robin's egg blue, show car, hardly used; body by Le Baron; 6 w. whls., fender wells, chrome tire covers, rumble seat. An unusual buy at $1,675; terms, trade. L. W. Shanesy & Co., 2821 Sheffield-av. Many other Lincolns at all prices.

LINCOLN—'30 DE LUXE SEDAN, 7 PASS., 6 WIRE WHEELS, VOGUE TIRES, MET. COVERS, COST $5,700; WILL SELL FOR NOTES DUE, $1,075. 1132 DIVERSEY-BL.

Lincoln Le Baron, $385. 4 whl. brakes. 5107 N. Clark.

LINCOLN—SEDAN, $325; PERF. COND.; new tires; just overhauled and brakes relined; must sell; leaving city. Call Dor. 2816. Mrs. Cook.

LINCOLN — SEDAN; VERY GOOD COND.; snappy blue finish; trunk; $275 cash if sold today; private party. Key. 7216.

LINCOLN—DE LUXE SEDAN, $875; BEAUty. Owner, Mr. Coe. 5710 Winthrop.

LINCOLN—'28 5 PASS. BERLINE SEDAN; $400 cash; snap. J. L. Wells, 82 W. Wash.

MARMON—'30, MOD. 68 SEDAN, F. W.,S.M. Studebaker—'29, 5 p. br. sedan, f. w., s.m. Willys-Knight—'28, mod. 70-A sed., ex. cond. All like new. Sac. Longbch. 4727, apt. 814.

N-A-S-H-E-S.
'30 NASH SEDAN. Spec. 6 that looks and runs as though it were direct from the factory. Many costly extras. Reduced to $475.
'29 NASH COUPE. Adv. 6 Sport model with roomy rumble seat, wire wheels, side mounts, etc. Reduced to $375.
'29 NASH BROUGHAM. Std. 6 that's the last word for beautiful appearance and sparkling performance. Reduced to $295. Terms. Studebaker Sales, 26th and Michigan.

NASH — 480 1930 SEDAN; THIS IS A De Luxe model, equipped with 6 wire wheels, fender wells, heater, brand new tires; mechanically perfect and very snappy in appearance; you will marvel at the performance of this beautiful car; it's cheap at $595. JAMES LEVY MOTORS CO., 23d and Michigan.

NASH COUPE—1932.
Straight 8, twin ignition, like new; new car guarantee; $795; 5 days' free driving trial. ROCKNE MOTORS CORP., Direct Factory Branch, 2515 S. Mich. Ph. Wab. 8577.

NASH—1932 DE LUXE 5 PASS. SEDAN; fully equipped; cost $1,975; for quick sale sacrifice of $700; guaranteed; terms. ALWAYS OPEN. 2810 MADISON.

NASH—LATE '29 5 PASS. SED.; VERY low mi.; new tires; looks, runs like new. Must sell, Cal. 6322. Minardi, 2606 Wentwth.

NASH—1930 AMBASSADOR SEDAN; COST $1,885; twin ignition; perf. cond.; sacrifice for $385. 4440 W. Madison-st. Mans. 4441.

NASH—'32 DE LUXE SEDAN; 6 W. W.; s. m.; per. con.; sac.; pri. pty. Bruns.6190.

NASH—LATE '29 ADV. 6, TWIN IGNITION; perf. cond.; bargain. Kenwood 2051.

NASH—CONV. CPE. ADV. 6 LATE '29, SPT. lgt., rumb. st., htr., $250. 1702 N. Keeler.

NASH—'29 BROME; MUST SELL CHEAP. My job has changed. Ph. today. Holly.4302

NASH—1932, MODEL 990 SEDAN; WILL sac. at a barg. 1711 W. 95th-st.

NASH—'29 SM. 6 CYL. 4 DR., 6 W. W.; exc. cond. Must sac. Univ. 2493.

NASH—'31 AMB. 8; A-1 APPEAR., COND.; must sac.; cash, terms; priv. Euclid 5905.

NASH—'28 CONV. SPT. COUPE, $95 CASH. Rumble seat; runs gd. Ked. 8233.

NASH—SEDAN, '27; GOOD COND.; PRIV. must sell; $40. Lafayette 3023.

NASH—SEDAN; NEW TIRES; EXTRA GD.; $35. 6749 S. Perry, 1st. Went. 4748.

NASH—LATE '29 5 PASS. SEDAN; SACRIfice; private party. Drexel 1393.

OAKLAND—'31 SPT. CPE. DE LUXE; 6 W. w., fender wells; many extras; bal. on morig. $487. Finance Co., 2839 W. Madison.

OAKLAND—'29 4 DR. SED.; EX. COND.; new tires; $175. Gar. 3433 Madison.

OLDS.—LATEST '31 SPT. MODEL; 6 MOS. old; must sell; $495. 1829 S. Crawford.

OLDS—'28 COACH; LIKE BRAND NEW; need cash; only $95. 7823 Cornell, 3d.

OLDSMOBILE—'29, A1 CONDITION; MUST sell. Rad. 7804.

AUTOMOBILES FOR SALE.

Repossessed Bargains

'32 Plymouth de luxe sedan.........$465
'32 De Soto 6 sedan; 6 w. w......... 585
'31 Studebaker Pres. 8 spt. rdstr....1,095
'31 Nash light 8 sedan; 6 w. w...... 595
'31 De Soto 8 de luxe sed.; 6 w. w. 495
'31 Essex sport coupe; r. s......... 375
'31 Essex coach............ 365
'31 Oldsmobile sedan; w. w........ 495
'31 Marmon Vict. 4 pass. coupe..... 350
'31 Chrysler de luxe sedan; w. w.... 595
'31 Chevrolet spt. de l. rd.; w. w.. 325
'31 Ford sport roadster; r. s......... 285
'31 Buick "8" 4 dr. sedan............ 695
'31 Willys "6" sedan............ 385
'31 Pontiac de luxe sedan............ 395
'31 Ford tudor sedan............ 285
'30 Buick Big Master 6 sedan........ 675
'30 Hudson sedan; 6 w. w............ 395
'30 Pontiac coupe; 6 w. w............ 285
'30 Chevrolet coupe............ 265
'30 Essex sport coupe; r. s.......... 225
'30 Plymouth coach............ 195
'29 Hudson sport coupe; r. s......... 250
'28 Buick 7 pass. sedan............ 250
'28 Nash light 6 sedan............ 125
'28 Nash advanced spt. coupe.......... 245
'28 La Salle 7 pass. sedan............ 395
341 Cadillac 5 pass. sedan............ 595
Open Evenings and Sunday. E-Z Terms.

3327 MILWAUKEE-AV.
AT CRAWFORD.

Bargain Counter

Marmon, 1928 79, 6 wire wheel sedan, beautiful cond., only $245

Marmon, 1929 79, 6 wire wheel sedan. Perfect cond., barg.......$385

Marmon-Roosevelt, 1930, 6 wire wheel sedan. Used little........$375

Marmon-Roosevelt, 1930, 6 wire wheel coupe. A beauty $365

Nash, 1930 twin ignition 8 sedan, 6 natural wood wheels $550

De Soto, 1930 4 dr. sedan, 6 cylinder $285

Plymouth, 1932 sedan, 4 dr., floating power. Free wheeling. Used little $485

MANY OTHER MAKES AND MODELS. TERMS. TRADE.

Marmon Sales Co.
2420 S. MICHIGAN-AV. CALUMET 2456.

AGAIN WE LEAD!
in used car values. Business is good.
THANK YOU.

1931 Ford Town Sedan..................$435
1930 Graham Six Sedan..................$395
1930 Ford Coupe, rumble seat..........$245
1930 Graham 6 Coupe, rumble seat.....$395
1929 Oldsmobile De Luxe Coach.........$295
1929 Lincoln 4 Pass. Coupe............$795
1928 Chandler Sedan....................$165
1927 Jewett Sedan......................$ 65
1928 Nash Ambassador Sedan............$265
1928 Buick Sport Coupe, rumb. seat...$245

STONY ISLAND GRAHAM DEALER.
7340 Stony Island av. Butterfield 1679.

OLDSMOBILE—'31 4 DR. 5 P DE LUXE Patrician Sedan; 6 wire whls., fender wells, trunk rack. Orig. cost $1,200. Dr. 1,800 mi. Repos. Bal. due on mtge $595. Your car as down payment. Bal. 18 mos. Col. 8891. G. M. S. Finance, 4635 W. Washington-blvd.

OLDSMOBILE—'31 COACH; WIRE WHLS.; like new; $545. Also '31 De Luxe Coupe; 6 wire whls.; rumble seat; $575. See them. Terms or trade. 4635 W. MADISON-ST.

OLDSMOBILE—1931 CONVERTIBLE ROADster; like new; many extras; driven by private party. Mr. Hotopp. Longb. 4681.

OLDSMOBILE—1930 CONVERTIBLE COUPE side mounts; looks and runs like new: A real bargain. Charles Lange & Co., 2479 Milwaukee-av.

OLDSMOBILE—'31 DE LUXE SEDAN; SIDE mounts; like new; $550. Guar. 5339 S. Ashland-av.

PACKARD 8—1930 SEDAN.
$995. $335 Down.
Cash or trade. Bal. to suit. Priced to sell at once. Two beautiful jobs for you to look over. One is a 1930 5 pass. Sedan, the other a 7 pass. Model 7-33. Come down, inspect them, compare and convince yourself that we have them priced at least $200 under the market.
1210 E. 63D-ST.

PACKARD — 626, PHAETON, $595; A very snappy appearing sport car; equipped with tonneau windshield and windshield wings, fender wells, with two wheels mounted on sides, trunk rack; mechanically perfect; this is a late 1929 model priced below market. Don't fail to see it. It's a rare buy at $595. EASY TERMS. JAMES LEVY MOTORS CO., 23d and Michigan.

PACKARD—8, '30 MODEL 740 ROADSTER, chromium wire wheels and jet black finish to body; spotlight, tire mirror; ultra-smart appearing; good condition mechanically; $1,385. New and used car depts. open Sun. and eves. Packard Motor Car Co. of Chicago, 1735 E. Railroad-av., Evanston, Greenleaf 7102. Chicago phone, Hollycourt 2121.

PACKARD SEDAN.
1928 model that we sincerely believe is the most outstanding Packard buy available. The finish and upholstery appear new. Tires have little mileage. The motor performs smoothly and quietly. Extras galore. Reduced to $385. Terms. Studebaker Sales, 26th and Michigan.

PACKARD—6 1928 MODEL 526 5 PASS. Sedan, tan paint, disc wheels; good condition; $385. New and used car depts. open Sun. and eves. Packard Motor Car Co. of Chicago, 1735 E. Railroad-av., Evanston. Greenleaf 7102. Chicago phone, Hollycourt 2121.

PACKARD—'26-6, 4 D; 5 P. DE LUXE SEdan; 6 w. w.; fender wells; chrome tire covers, Ducoed beaut. green; dr. only 6,000 mi. Reposs. Sacr. for bal. due on mtg., $395. Your car as down paymt. Balance 18 months. Col. 8891. G. M. S. FINANCE, 4635 W. WASHINGTON.

PACKARD—8, 1930 SEDAN. 90 DAY FREE DRIV. TRIAL AND GUAR. Dr. 2,800 mi. Can't be told from new. Loads of spec. equip. Cost $2,800. Reposs. Sacr. for bal. due on mtg. $875. Trade. 18 mos. to pay. Always open. G. N. C. FINANCE, 3939 WASHINGTON.

PACKARD—8, LATEST 1930 MOD. 745 DE Luxe Sport Phaeton, 6 chromium plated wheels, 2 fender mounted; tonneau windshield; driven 12,000 miles; original cost $5,200; will sacr. for $1,250; terms. 1840 Ridge-av., Evanston, Ill. Rog Park 1096.

PACKARD — 8, CUSTOM BUILT, 5 PASS. sport touring; 6 wire wheels, 2 fender mounted, radio equipped; actual mileage 9,534 miles; will pass for new; $750; guaranteed; terms. 2810 MADISON-ST.

PACKARD—1930 CUSTOM 8; 7-40, 7 PASS. sedan. Many extras, like new, original cost, $4,425.50; will sacrifice, can arrange terms, by owner. Mr. Vickman. Sup. 3912.

PACKARD SEDAN—1930.
A real bargain. Car in a high class condition; terms or trade. 2323 S. Michigan-av.

PACKARD—8, LATEST 4 SPEED DE LUXE SED. 6 WIRE WHEELS, HARDLY 8,000 MILES. MUST SELL $2,850 CAR FOR $950. CALL 1132 DIVERSEY-BLVD.

PACKARD—1929 LIGHT 8 CLUB SEDAN; 6 wheels, 2 fender mounted; trunk; fully equipped; $595; guaranteed; terms. ALWAYS OPEN. 2810 MADISON.

PACKARD—'32 SEDAN, HARDLY RUN; SAVE $850. CALL WELLINGTON 7802.

PACKARD—'29 SPT. PHAETON; $450, OR best offer; must make immed. sale. Ph. Hy. Pk. 2481. Mrs. Hart, 1105 Hyde Pk.-bl.Apt.2.

PACKARD—1928 CONV. COUPE; CHROME plate; new top; excellent buy; $400 cash. Call Hunter Sunday, Lake View 9290.

PACKARD—1932 SEDAN; MODEL 901; CUStom equip.; less than 6,000 mi.; like new. $1,800. Settling est. Atlantic 4236.

PACKARD—'29 CUST. BLT. SPT. SED.; S. mts.; etc.; sacr. $475; will trade for smlr. car. 1829 S. Crawford-av. Crawford 3311.

PACKARD—8 1929, LIKE NEW, $575. Packard 1928 7 pass. sed., A1 cond., $295. 5001 Cottage Grove. Kenwood 6080.

PACKARD—LATE STRAIGHT 8 PHAETON. $95; tonneau windshield; extra fine running cond. throughout. Trd. 7319 S. Halsted.

PACKARD—1929 COUPE, 2 PASS., RUMble; wire whls.; new trs.; $595; tms., trd. Fitzpatrick, 6555 Cottage Grove. Mid. 4200.

PACKARD—SEDAN, 7 PASS.; BY OWNER, $275. 1543 N. LOREL-AV.

PACKARD—CLUB SED., '28, PERF. COND.; 5 new tires. Sac. $375. Bit.4404. Apt.1005

PACKARD—SEDAN; 5 P.; PERF. THRUOUT. $350. Apt. 3-D, 6101 Sheridan-rd.

PACKARD—LATE MOD. LIM., 7 P., FOR bal. of mtge, $625. 48 N. Laramie-av.

PEERLESS 8 SEDAN.
1930 de luxe model with wire wheels, side mounts, etc. It was owned by a wealthy family in conjunction with two other high priced cars. Result is this Peerless saw little service and will give new car satisfaction now. Today $595. Terms. Studebaker Sales, 26th and Michigan.

PEERLESS—'28 SED., 6-60; MECH. PERF. $60. Priv., 6857 S. Ada, Apt. 1-A.

Pierce-Arrow, $375, Mod. 80
2 dr. Sedan, mechan. guaranteed. Finish like new. All chromium plated, radio, etc. A real barg. 2452 S. Michigan.

PIERCE — TOURING CAR; CALIFORNIA top; A1 condition; bargain; must sell at once. Call Plaza 8880. Ask for Herman Levy.

PLYMOUTH SEDAN, '29. Driven short time. Extras galore. $195. Tms. Studebaker Co., 3822 Lawrence.

PLYMOUTH—'32 4 DR. 5 PASS. DE LUXE Sedan; 6 wire wheels, free wheeling, floating power; like new; reposs. Sell for bal. due on martgage, $545. Your car as down payment. Bal. 12 to 24 months. Col. 8891. G. M. S. Finance, 4635 W. Washington-blvd.

PLYMOUTH—COUPE, LATEST '30 MODEL, rumble seat, black with red striping; trunk rack, side mountings, etc.; like new; $325; 5 days' driving trial. ROCKNE MOTORS CORP., Direct Factory Branch, 2515 S. Michigan-av. Ph. Wab. 8577. Open eves.

PLYMOUTH — LATE MOD., RUNS AND looks like new; sac., need cash. Priv. owner. A. Hoffman, 2950 Jackson-blvd.

PLYMOUTH—'32 COACH, COUPE OR SED., automatic clutch. $135 down, 18 mos. to pay. Will trade. 7319 S. Halsted. Rad. 8700.

PLYMOUTH—'31, MAROON, 4 DR., BTY.; out of work; must sell. 3614 N. Paulina.

PLYMOUTH—COACH; FREE WHEELING; low mileage; small down [illegible]. Tri.[illegible]

AUTOMOBILES FOR SALE.

PLYMOUTH SEDAN, 2 DR. 1932 Floating Power. $395. $150 Down. A perfect little car—at a price considerably below the market. You must see it—come in. 1210 E. 63D-ST.

PLYMOUTH—1932 4 DR. SEDAN, $125 DN.; driven little; floating pwr.; free wheel.; balance to suit. 6305 S. State-st.

PONTIAC COUPE. 1930 model that really must be seen to be appreciated. The finish glistens like a new dollar and the upholstery has not a worn spot. Motor is A-1. Extras galore. Special for $385. Terms. Studebaker Sales, 26th and Michigan.

PONTIAC—1930. This Midnight Blue last series Coach is a real buy for you. It is ducoed Midnight Blue and runs perfectly. Buy it today for $325. NORTHWEST BUICK CO., 3801 LAWRENCE-AV.

PONTIAC COUPE, '29. Low mi. Many extras. $285. Tms. Studebaker Co., 3822 Lawrence-av.

PONTIAC—1930 CONV. CPE.; LOOKS AND runs like brand new car; priced to sell quickly. Pontiac 1929 2 door, new paint, new tires; A1 shape mechanically. Also a real bargain. See these cars today at Charles Lange & Co., 2479 Milwaukee-av.

PONTIAC—DEMO.; NEARLY BRAND NEW; used very little. If you want a real price bargain see this car. Community Motors, Inc., 6259 Broadway. Hollycourt 4300.

PONTIAC—1929 SEDAN, 2ND SERIES. New tires; a real buy, $235. Also 2 others to select from with side mts. and trunk rack. Pontiac Dealer, 2658 Lawrence-av.

PONTIAC—'30 BLK. DE L. COACH, 6 W. whls., fend. wls.; trunk rk.; etc.; $275; tms. 1829 S. Crawford-av. Crawford 3311.

PONTIAC—'27 SEDAN; FINE COND.; $85 full price. If you see it you will buy it. Community Motors, 2473 Milwaukee.

PONTIAC—1931 CONV. COUPE; 6 WIRE whls.; fender wells; almost new. $485; tms. West Side Auto Exch., 4635 W. Madison-st.

PONTIAC—LATEST 1928 LANDAU 4 DR. sedan; A1 cond.; $125. 2810 MADISON.

PONTIAC—COUPE, 1929; MUST SACRIFICE. Call Haymarket 1542.

PONTIAC—COACH, LATE 1929; LIKE NEW in every way; $75 down. 6905 S. State.

REO—'30 FLY. CLOUD COUPE; RUMBLE seat; dr. 6,000 mi. Can't tell from new. Orig. cost $1,980. Reposs. Sacr. for bal. due on mtge. $385. Your car as dn. paymt., bal. 18 months. Col. 8891. G. M. S. FINANCE, 4635 W. WASHINGTON.

REO—1932 FLYING CLOUD 8 CYL. DE L. sedan; driven 5,000 actual miles; original cost $1,785; will sacrifice for bal. due us, $945. Tom O'Rourke, 2433 S. Michigan.

REO—'32 ROYAL 5 PASS. COUPE. WIRE whls.; custom body; run very little. Barg., $995; terms, trade. 4635 W. Madison-st.

ROCKNE—75 SED.; LOW MILE.; BARG. Rockne Dealer, 7717 S. Ashland.

STUDEBAKERS. 1931 Studebaker Six Sedan. This a Free Wheeling model that was used as a demonstrator for a short time. It cost $1,000 a few months ago. And will be sold immediately at our special reduced price of $545. '31 Studebaker Commander 8 Sedan. Free Wheeling de luxe model with wire wheels, side mounts, and every essential extra. Finished a smart two-tone tan. We recommend this as the most outstanding Studebaker value for the money in Chicago today. It was owned by a Studebaker official and was checked over every day by the head mechanic during the short time it was used. Cost $1,965. Our special price today is $985. Studebaker Sales, 26th and Michigan.

STUDEBAKER COUPE, 1931 Six. Free wheeling. Like brand new. $495. Tms. Studebaker Lot, 1835 Ridge-av., Evanston.

STUDEBAKER—VERY LATE MODEL "Commander" sedan, purch. recently; for financial reasons must dispose of it at once; driven but 7,400 miles, very carefully, and it is hardly posible to tell it from a new car; sacr. it for $350. 1715 N. Humboldt-blvd., 1st apt.

STUDEBAKER—'31 COM. 8 4 DR. 5P DE Luxe Sedan; free wheeling; original cost $1,880; repos.; bal. on mtg. $795. Your car as dn. paymt. Bal. 12 to 24 mos. Col. 8891. G. M. S. Finance, 4635 W. Washington-blvd.

STUDEBAKER—'31 COMMANDER BROME; has had exceptional care and is in topnotch cond. and appearance; must sell immediately. 2451 N. Sacramento-av.

STUDEBAKER—1930 COMMANDER 8 DE luxe sedan; 6 wire wheels, 2 fender mtd.; $495; guaranteed; terms. 2810 Madison.

STUDEBAKER—'32 DE LUXE COUPE; HARDLY RUN; WILL SELL CHEAP. CALL WELLINGTON 7802.

STUDEBAKER—DE L COMM. BRGHM. '29. Acct. death widow must sac.; no reas. offer refused. Allison, 6824 Clyde-av. Fair. 8417.

STUDEBAKER—COMMANDER '28; EX. cond.; $275 cash. Pri. party. 1637 Carmen.

STUDE.—'28 COM. COUPE; EXCL. COND.; $125 cash. Emerson, Sheridan Plaza hotel.

S-T-U-T-Z-'-S. STUTZ 8 COUPE. This 4 pass. has safety glass and it's in dandy all-around condition. Runs fine. For today only, $145. STUTZ 8 SEDAN. A distinguished looking car with safety glass, side mounts, and many valuable extras. Has a sweet running motor and low slung lines. A pickup at our price of $295. Terms. Studebaker Sales, 26th and Michigan.

STUTZ—EIGHT SEDAN, 6 WIRE WHEELS, seat covers; safety glass all around; shows good care in handling; very special at $195. BIRD-SYKES CO., 2210 Mich.-av. Cal. 1080.

STUTZ—LATE '30 SEDAN, PERF. COND.; must sac.; no dealers. Call Briargate 0835 Sunday or Central 2034 Monday.

STUTZ—'30 ROADSTER; 6 W. W.; RADIO; $575; terms. 4216 Irving Pk. Pal. 5654.

WHIPPET—4 CYL. '30 COUPE, $125; $ dn., $3 wk. Crawford 1070.

WHIPPET—SEDAN; BARGAIN, $175. Rockne Mtrs. Corp., 2515 S. Mich. Wab. 8577.

AUTOMOBILES WANTED.

WANTED. USED, WRECKED OR JUNKED CARS AND TRUCKS; CITY OR SUBURBS. MARTIN AUTO PARTS CO., 2028 Southport-av. Ph. Diversey 2772.

WILL BUY ALL LATE MODEL CARS YOU can bring. Highest cash prices. Bring cars; take home cash. Ph. Van Buren 3200. ALWAYS OPEN. 2810 MADISON-ST.

WILL PAY CASH FOR '30 OR '31 PACKard, La Salle, Cadillac or other late mod. 825 Grove-st., Evanston. Univ. 5912.

HAVE $300 TO SPEND FOR GOOD USED car. Must be in reasonable condition; late Sedan preferred. Telephone Rockwell 1829.

WTD. 7 PASSENGER TOURING CAR; LINcoln or Cad.; must be A1 cond. Nate Frazier. Ph. South Shore 5615.

WILL PAY CASH AND GIVE CLEAR CHIcago property for late model high priced sedan. Eichenbaum. Central 5300.

CAN USE 50 CARS AT ONCE—SPOT CASH. BRING THEM IN. C. ZEPP, INC., 2950 Lawrence-av.

PRIVATE PARTY WILL BUY FOR CASH 1931 La Salle or Cadillac 8; must be bargain. Briargate 1369.

HIGHEST CASH PRICES PAID FOR USED cars, all models. Will sell your car on consignment. Sampson, 3845 W. Madison-st.

CARS SOLD FOR OWNERS ON COMMISsion basis; quick action; all makes; all models. Est. 10 yrs. 3333 Fullerton. Op. eves.

DON'T SELL YOUR FORD UNTIL YOU see Ray Tennes, Auth. Dealer. Highest cash prices. 2451 N. Sacramento-av.

WTD.—'31 MOD. CAD., P. A., OR LA S. OR '30 if 1st class; trade 20 a. nr. La Grange. Brookfield 2692. 9002 Ogden-av.

PRIV. PARTY WANTS BEST SEDAN $150 will buy. Address L N 387, Tribune.

WANT BEST CLOSED CAR FOR CASH: $300 to $500. Phone Graceland 3928.

WTD. USED CARS, TRUCKS; HIGHEST prices. 7019 S. Halsted. Radcliffe 0989.

NEED 100 FORDS AT ONCE FOR CASH. AUTO MART, 4620 W. MADISON.

PRIV. PARTY OFFERS CASH FOR COUPE, $400 max. Address L M 261, Tribune.

WTD.—CARS; HIGHEST CASH PRICES. Peterson, 6954 Stony Island. Dor. 8631.

NASH—ADVANCE 6 SEDAN; $150 CASH; must be late model. Ph. Belmont 5434.

WILL BUY EQUITY IN OR LATE MODEL at bargain. Phone Superior 2931.

WTD.—'28-'29 FORD OR CHEVROLET coach or sedan; cash. Pensacola 1624.

SMALL CAR, LATE MODEL; TAKE UP notes; no dealer. Kenwood 2051.

FRANKLIN—ABOUT '29; MECH. PERFECT; distress price only. 7809 Merrill.

COUPE OR RDSTR., OLD CADILLAC, ANY other kind. Address T 246, Tribune.

GARAGES—FOR SALE AND TO RENT.

FOR RENT—GARAGE BLDG., 74TH-ST., southeast corner Lowe-av. Suitable for both cars and trucks; space for 100 cars. Large entrances on both streets. Low rent. FRANKENSTEIN & CO., 33 N. La Salle-st. Central 5753.

TO RENT—75 CAR GARAGE AT 1413-17 Sedgwick-st.; through to Orleans; opposite 628 Marshall Field Apartments. Apply G. S. LURIE, RECEIVER, 1207 Steuben Bldg., 188 W. Randolph-st.

Truck Garage, 15 S. Racine. 60X120. Marks & Co., 712 W. Madison. Hay. 7200.

GAR. AND RES. FOR LEASE BY REC.—Very reas.; equip. chp. Rand-rd., nr. Manheim. Call wk. days, E. W. Botts, Alb. 5300.

GARAGE AVAILABLE FOR WORKSHOP or storage. 5944 Iowa-st. Mansfield 8550.

12 TRUCK GARAGE JUST WEST OF LOOP and freight houses. $60. Seeley 2966.

AUTO ACCESSORIES, REPAIRING.

REPAIRING ON TIME—6-10 MO. TO PAY; bodies, fenders, frames straightened; motors overhauled, brakes relined, duco painting; get our estimate. All work guaranteed. 3640 W. Harrison. Nevada 8720. AMERICAN AUTO BODY BUILDERS, INC.

FORD—1930 MOD. A BABY 4 DR. TOWN sedan. Martin Auto. Div. 2772.

MOTOR TRUCKS.

TRUCK BARGAINS.
INTERNATIONAL PANEL, dandy cond. $145
REO PANEL; runs like clockwork 285
'31 FORD TRACTOR, like new 325
'31 DODGE PANEL; can't tell from new 645
'31 FORD STAKE BODY; has 6 wheels, tarpaulin; a rare buy at 645
'31 STUDEBAKER STKE. BODY; barg. 725
Terms. Open Sun. till 12. Cal. 6489. STUDEBAKER TRUCK CO., 45 W. 24TH-ST.

Autocar Inventory Sale.
AUTOCAR—6 whl. pneumatic tires; demo.
AUTOCAR—3½ T., 3 batch, pneu. tires.
AUTOCAR—5 T., 10 yard coal body.
AUTOCAR—7½ T. pneu. tires; tractor.
AUTOCAR—10 T., pneu. tires; tractor.
MACK—AC dumps; solid tires.
MACK—AB dumps; pneu. tires.
Also a number of other makes, different types and sizes. OPEN SUNDAY, 10 A. M. TO 2 P. M. 1716 W. PERSHING-RD. VIR. 0310.

ONE SEMI-TRAILER 16 FT. LONG, ROUND nose front, open top body 32x6 10 ply dual tires, booster brakes, complete with fifth wheel, used 5 mos., 1st class condition. One 24 ft. open top trailer, used 4 mos.; like new. One 22 ft. open top trailer, used 6 mos., like new, equipped with dual 9.75 tires and B. K. booster brakes. Trade in and terms. Low priced for quick sale. B. & J. TRAILER & CO., 3913 S. Michigan. Op. Sun., 11-2. Bou. 6040.

Tractors and Trailers
LIBERAL TERMS OR TRADE.
Reo tractor and Fruehauff Van ...... $ 600
Lapeer Refrig. trailer, '31 tractor 1,650
Highway Van trailer, '31 tractor 1,150
Freuhauff Stake trailer, '31 tract. 900
10 whl. Ford, refrig. body 890
LITSINGER, 925 W. Jackson. Always open.

Trailers—New and Used. Solid side van, semi-trailer; exc. cond. Solid side van, 4 whl., extra revenue units. Latest type all-steel round nose semis. Immediate delivery. Terms if desired. FRUEHAUF TRAILER CO., 3840 S. Michigan-av. Yards 2433.

STUDEBAKER ½ Ton Panel Truck—Brand new; rare buy at $745. Studebaker Truck Co., 45 W. 24th-st. Cal. 6489.

CHEVROLET—'30 1½ TON, EXPRESS body; repossessed; a real buy, only ..$295
Chevrolet 1930 ½ ton; pick up body .. 225
Ford 1931 ½ ton; pick up body 250
MILFORD MOTORS CO., 3430 N. Crawford-av. Avenue 4343.

FORD—CHEVROLET—DODGE TRUCKS. 200 TO PICK FROM. All type bodies; 90 day guarantee. LOWEST PRICES—EASIEST TERMS. 940 TO 958 MILWAUKEE.

STUDEBAKER FUNERAL CAR—BRAND new; has 101 h. p. str. 8 motor, free wheeling, luxurious throughout. Offered at excep. discount; terms. Studebaker Truck Co., 45 W. 24th-st. Cal. 6489.

24 International Trucks, model 43, 2 batch, dual wheels; bargain for highway contractor. Equipment Corp. of America, 1150 S. Washtenaw. Seeley 5100.

WANT TO BUY SEMI-TRAILERS, ALL sizes. Give size, price, age, make, kind of body, etc. Address L L 36, Tribune.

FORD—1929 1½ TON TRUCK; LARGE VAN body; $285. Also Model A Pick-up delivery; $145. 1107 N. CLARK-ST.

CHEV.—1930 TRUCK, 1½ TON, PANEL body; take any car in trade. 1816 No. Crawford. Spaulding 0609.

REFRIG. BODIES, 12 FT. LONG, 6 FT. wide, 6 ft. high; pract. new; $450; choice of 4. Litsinger, 925 W. Jackson.

MACK TRUCKS, 2½ TO 7½ TONS; SOLID pneumatic four and six wheels. Buses. Mack, 3300 Wentworth-av. Calumet 5413.

AUTOCAR AND MACK BATCH DUMP trucks; pneumatic tires; A-1 mech. Phone Maywood 1100J.

FORD—LATE '31 1½ T. TARP. STAKE, dual wh. 157, 12,000 miles; $460. $125 cash. Pri. pty. 7631 Indiana. Vin. 8094. Long.

FORD—"A" AND "AA" TRUCKS. ALL TYPES OF BODIES. BARGAINS. LAWDER BROS., 6900 VINCENNES-AV.

FOR SALE — COVERED WAGON, CAMP trailer; completely equipped; accommodates 4 people; bargain. 3251 Warren-blvd.

WALKER ELEC. TRUCKS — 50, EDISON batteries, perfect cond.; formerly Natl. Biscuit; $40 ea. 2028 Southport. Div. 2772.

FORD — DIAMOND T — GARFORD DUMP trucks; excel. condition; bargain; terms. 1046 W. Harrison-st. Monroe 0676.

FOR SALE—¾ TON INTERNATIONAL panel body; perf. cond. 2911 Carroll-av.

PEDDLER'S TRUCK—$60; IN GD. SHAPE. Ph. Andover 4480, except Sunday.

WILLYS—6 CHASSIS; LIKE NEW; SAC. for cash. Address G 527, Tribune.

CHEVROLET—'28 PANEL DEL., $85; PERF. cond.; pri. party. 4218 S. California.

CHEVROLET — '30 SEDAN DELIVERY; $285; real barg. 4840 Irving Park-blvd.

2 WHEEL TRAILERS—A1 COND.; SUITable any purpose; cheap. 2553 Madison.

SEMI-TRAILERS—NEW, NO MONEY DOWN. All sizes. Address L L 37, Tribune.

2 TON INTNL. TRACTOR WITH LAPEER trlr.; 2 mos. old. 1218 E. 93d-st.

FORD LATE AA 1½ TON STAKE, $235; barg.; $85 dn. Trd. 7319 S. Halsted-st.

FORD LATEST TYPE BOUL. DELIV., $185; ext. fine cond.; $50 dn. 7319 S. Halsted-st.

CHEV.—LATE '30 ½ TON PANEL; A1 CON.; priv. party. 6609 S. Fairfield. Hemlock 8189.

AUTOMOBILE LOANS.

CASH In 10 Minutes—No Delay. AUTO AND TRUCK LOANS. $350 to $10,000. Confidential. No Endorsers. 15 Years at Same Location. WINTER-HIRSCH, 1842 S. MICHIGAN-AV. CALUMET 4586. 4657 W. MADISON. ESTE. 3243.

MOST Of our business is done with OLD CUSTOMERS. Isn't this definite proof that —our rates are lowest. —our service the most considerate. —our terms the most convenient. With these facts in mind, you owe it to yourself to investigate our loan and refinance plan when in need of immediate cash. Automobile Bonding Co., ESTABLISHED 1919.
105 W. Monroe. Ran. 7992.
4802 N. Western, 2d Fl. Lon. 8342.
7850 S. Halsted, 2d Fl. Tri. 0307.
6212 Cottage Grove. Hyde Pk. 9723.
4734 W. Madison. Aus. 3906.

NEED MONEY QUICK? CASH IN 15 MINUTES. AUTOS AND TRUCKS. DRIVE AS YOU PAY. NO INDORSERS. Present notes reduced to small payments. Motor Car Finance Co., 2411 S. MICHIGAN-AV. Phone Calumet 7272-7273.

Pay Legal Rates Only. AUTO LOANS. QUICK SERVICE. Under State Supervision. 1240 S. Mich. 1217 Devon. 59 W. Wacker. 6838 Stony Island. 747 Madison, Oak Park. Lewis E. Bower, 1st in Chgo.

LOANS. . . . .REFINANCING. LOWEST RATES. CO-OPERATIVE ACCEPTANCE CO., 4802 BROADWAY. OPEN EVERY NIGHT UNTIL 10. LONGBEACH 0487.

CASH IN 20 MINUTES—LOWEST RATES. MAJESTIC INVESTMENT CORPORATION. 105 W. MONROE-ST. RANDOLPH 4364.

CASH IN 20 MINUTES—LOWEST RATES. MAJESTIC INVESTMENT CORPORATION. 105 W. MONROE-ST. RANDOLPH 4364.

MOTOR BUSES FOR SALE.

REOS, MACKS, AND YELLOW COACHES, capacity 16 to 29 passengers; priced $400 to $3,500; trade and terms. REX FINANCE CORPORATION, 1619 S. State. Cal. 5153 and Cal. 0228.

REO—GARFORD 21 PASS. ST. CAR TYPES. Good cond.; orig. cost $5,000 ea.; must sac. quick sale, $395 ea. A real buy. Dearborn Loan Co., 109 N. Dearborn.

BUS—12 PASS. SEDAN TYPE; EX. CONDItion. Must sell. Will trade for pass. car. Theo. Sirvid, 8638 S. Justine-st.

FOR SALE—1 USED MACK SEDAN BUS. 30 pass.; exc. cond.; almost a giveaway. O. Rueter & Co., 10301 S. Western-av.

MOTORCYCLES AND BICYCLES.

CLOSEOUT SALE ON USED MOTORcycles; red. prices; terms. 3661 Archer.

50 HENDERSONS, $80 AND UP. TERMS. 3517 W. North-av. Albany 2790.

4 CLY. HENDERSON MOTORCYCLE—'28 model; new tires, motor perf. Bev. 0451.

PAY CASH FOR MOTORCYCLE—MUST BE cheap; Sun. 1426 W. Madison, Rm. 302.

HENDERSON 4 CYL., $70; $10 DN., $5 wk.; Indian Chief $35. Crawford 1070.

AUTO TIRES.

WHY PAY MORE?—1,000 TIRES; ALL sizes; must be sold. $1 up. 1803 S. State.

NEW U. S. ROYALS 2DS—SAVE UP TO 50%. SERLIN TIRE CO., 1400 S. Michigan-av.

AUTO CREDITS FOR SALE.

LOOK! LOOK!! Will sell $2,200 credit on Lincoln at best offer. Sunnyside 5138.

$250 FORD CREDIT, ANY MODEL; BEST offer. J. H. Welsh. Tel. Hyde Park 2488.

$225 CHEVROLET CREDIT FOR BEST OFfer. R. L. FELP. Andover 1754.

$175 FORD CREDIT, ANY MOD., $125. Early del.; reliable dealer. Juniper 1509.

$733 AUTO CREDIT STUDEBAKER COMmander 8 for $533. Glencoe 882.

$550 CREDIT ON ANY MODEL AUBURN; make offer. Call Dor. 3140.

$125 AUBURN CREDIT, ANY MODEL, AT bargain. Ph. Village 8024.

$150 CREDIT ON ANY MODEL CHEVROlet, sac. for $100 cash. Ph. Gracel. 1108.

$160 CHEVROLET CREDIT—$100. 4423 N. Ashland-av.

HUPMOBILE—$300 CREDIT, ANY MODEL, $150. Berwyn 2745, Ed.

$900 CREDIT ON PIERCE-ARROW AT DIScount. Address A H 69, Tribune.

$55 CHEVROLET CREDIT — ANY 1932 model; will sacrifice. Buck. 0232.

$190 FORD CREDIT—ANY NEW MODEL for $140. Rockwell 3196.

$1,700 CREDIT ON CADILLAC 12 OR 16; discount. Address A 450, Tribune.

$150 FORD CREDIT AT DISCOUNT. Englewood 3100, Mr. Smith.

$300 BUICK CREDIT AT BIG DISCOUNT. H. Conway, 7 S. Kilpatrick-av.

$325 CREDIT ON PLYMOUTH OR CHRYSler. Call Independence 3902.

$50 NEW STUDEBAKER CREDIT. BEST offer takes. Romee. Drexel 9552.

$1,000 CREDIT ANY MOD. STUDEBAKER President for $750. Bitt. 4000, Rm. 533.

BUICK—$460; MUST SELL TODAY; BEST offer. Pri. party. Nevada 8483.

$125 CREDIT ANY MODEL WILLYS OR Willys Knight for $75. Normal 4342.

BARTER AND EXCHANGE.

COLLECTION OF RARE OLD VIOLINS—Will trade for autos, diamonds, refrigerators, cash, or what have you? Call Sunday all day or any evening. 3705 N. Ridgeland.

WANT RESORT PROP. CL. VAC. AUTO, good bus., mdse., or ? for candy fact., stock off., equip., patent and stock, cl. Fla. vac., cl. Wis. fm. Own. Address F362, Tribune.

MUST HAVE AUTO OR LIGHT TRUCK AT once. Will sac. my $1,000 equity in 50 ft. res. lot in W. suburb. Steam and elec. trans. ADDRESS A H 159, TRIBUNE.

WILL TAKE FURS, DIAMONDS OR OTHER commodities in exchange for rent of 2 to 5 room apt. in new 20 story, near north side bldg. Address A D 138, Tribune.

WANTED—IN EXCHANGE FOR AUTOMObile in good condition, 16 or 18 ft. Cape Cod Knock-about sail boat. Address L N 410, Tribune.

PIANO ACCORDION—HAVE GOOD USED 120 base piano accordion for cash or what have you? Give full particulars. Address L O 365, Tribune.

HARWOOD VALVE TROMBONE; REMINGton portable typewriter; arch. drawing exercises; cash for good used car or what? Address D P 5, Tribune.

GUARANTEED DENTISTRY FOR USED car, summer cottage or movie camera. Address G 204, Tribune.

OUTBOARD MOTOR WANTED IN EXchange for Brunswick Panatrope and dining room suite. Address L K 139, Tribune.

TAKE DIAMONDS, FURS, FOR RENT OF 2 rm. apt. in high class apt. hotel at $60 mo. Address A D 137, Tribune.

WANTED—SCRIP OR TAX WARRANTS IN exchange for furniture at wholesale. Phone Albany 5826.

5 '30 FORD WHLS., TIRES, COMP., FOR wrist watch, auto trailer, outbd. mot., tailoring, cash. March, 1911 S. 11th, Maywood.

TAKE DIAMONDS, STUDS OR ? AS DOWN payments on new 6 cyl. auto under $1,000 balance mo. Address A B 284, Tribune.

FIRST CLASS DENTISTRY OR FINE OLD violin to ex., want plastering, auto, or ? Address G 154, Tribune.

HAVE CLEAR VAC., ALSO 1ST MTGS. ON vac., for auto, dia., or? Address L N 587, Tribune.

HAVE CLEAR VACANT AND FIRST mortgage to trade for car. Dearborn 9683 or address L M 461, Tribune.

ELEC. BARBECUE MACHINE FOR SALE or trade for diamond, car, or what have you? Value $125. L. C., 1459 S. Ashland.

8 GRAVE LOT WOODLAWN CEMETERY, prof. cars, choice loc.; sell or trade for closed car. 257 W. 61st. Went. 1970.

GIVE RENT 3 RM. APT., FURN., NORTH, nr lake, hotel serv., exch. stocks, bonds, mtgs., diams., furs. Address L P 512, Tribune.

60 RM. APT. LEASE AND VAC.; VAL. $6,000; wt. store bldg. Address G 223, Tribune.

WILL TRADE 1 OR 2 N. M. A. LIFE MEMberships for good used sedan. Address L P 481, Tribune.

WILL TRADE BUS. LOT IN ARLINGTON Heights for stock in small grocery and confec. Address L S 575, Tribune.

TRADE EQUITY IN 2 STORY BRICK [used as lt. hskpg. rms., west side] for acreage, or will rent. Belmont 5029.

FOR SALE OR TRADE—FOR WHAT? 2 beaut. lots, 50x123, Country Club Addition La Grange. Owner. State 9372.

RENT 4 RM. APT., NEW, BLDG., MECH. ref.; n. w. side; what have you? Cent. 8858.

EXCH. TYPEWRITER WITH LAWYER FOR legal serv. Address G 533, Tribune.

FINE HOUSEHOLD FURNITURE; WANT late model car. Address J 548, Tribune.

DECORATOR—RELIABLE, WANTS APT., N. s., exch. work. Address G 509, Tribune.

ATWATER KENT RADIO, COMP., FOR set of golf clubs. Ardmore 2865.

CEDAR LAKE LOT FOR SM. CAR OR vending mach. E. Krats, 4304 N. Troy.

CADILLAC — SEDAN, FOR WHAT HAVE you? 830 Columbia-av. Euclid 3057.

EX. DECORATING FOR AUTO OR FURN. apt. Address G 366, Tribune.

MOD. A FORD LT. TRUCK, TRADE FOR Ford coupe. Address G 53, Tribune.

LEGAL OR COLL. SERVICE FOR ANYthing of value. Address G 152, Tribune.

HAVE CLEAR LOTS, FARMS, TRADE bldgs., autos, what? J.L.Wells, 82W.Wash.

WANT—RMG. HSE., LUNCH R., ETC.; clear lot as first paymt. 5552 Henderson.

RENT NEW WOODLAWN KIT. APT. FOR late model used auto. Dor. 3489.

$450 CAR FOR ACREAGE, S. W. MICH. or what? Address G 66, Tribune.

DENTISTRY, A1, FOR GOLF EQP., CAR, tail., or ? Address G 136, Tribune.

DENTISTRY IN EXCHANGE FOR CHOW dog. Address G 138, Tribune.

NATIONAL CASH REGISTER FOR 1 TON TRUCK. BELMONT 4459.

WILL TRADE CAR FOR ELECTRIC REfrigerator. 325 S. Sangamon, at Van Buren.

CLEAR, CHOICE LOT, BEAU. LAKE, NR. Chgo., for what? Address L L 50, Tribune.

NEW BABY GRAND PIANO — SELL OR trade for good used car. Cohasset 5045.

WANT 2 KR. DIA. FOR 1 RM. FUR. APT. $45 mo. Address A E 463, Tribune.

$5,000 EQ. IN 2 APT., S., FOR $500. CAR, or what? Address L N 95, Tribune.

DIAMOND RING—VALUE $150; EXCH. FOR car of equal value. Republic 0158.

EXCH. TYPEWRITER FOR WINCHESTER rep. shotgun. Address L O 362, Tribune.

2 S.S. LOTS FOR CAR, SM. BUS., FURN., or what? Address A H 504, Tribune.

$5,000 GARAGE, EQPMT. AND ACCESS. for equity in farm or prop. Triangle 3033.

5 ACS. ON ST. JOE RIVER, S. MICH., FOR car or what? Address A A 441, Tribune.

$250 CREDIT ON NEW ODSMOBILE; TRD. for anything of value. Vin. 5933.

NEW MUS. INSTS., WATCHES, TYPEWTR., etc., for what? Wt. '29 Chev. Mid. 5175.

ARTIST OFFERS PIANO OR FRENCH LESsons, what? Address L S 573, Tribune.

RADIO, PARLOR SET FOR RUGS, COAL, cash or what? Stewart 3675.

DENTISTRY IN EXCH. FOR TAILOR MADE clothes. Address L M 317, Tribune.

GUAR. DENTISTRY IN EXCH. FOR HELP, anything of val. Address L K 142, Tribune.

WTD—1½ TO 3 INCH CATALPA TREES; can also use few evergreens, in exch. for my clear bldg. lot. Mgr., Rm. 806, 310 S. Michigan-av. Wabash 9180.

$3,500 EQ. SUB. VAC., SO., FOR SUMMER cott. or what? Address J 461, Tribune.

PAINTING AND DEC. IN EXCH. FOR LIVing rms., merch., or what? Albany 9173.

WANT 3½ OR 4 RM. APT. FOR VAL. DIA bracelet. Address F 294, Tribune.

EXCH. FINE FURN. FOR LAKE LOT, DIA., mtg., cash, or? Address G 468, Tribune.

CASH AND CL. VACNT. LOTS VAL. $5,000 for home. Address G 139, Tribune.

HI. GRD. ORIENTAL RUGS, FURN., FOR new or used car $1,000 value. Dearb. 7145.

CLOTHING, FURS, ETC.

UNUSUAL OFFER—PUT YOUR FUR COAT in our storage, then select a new spring coat or fur jacquette; no money required; pay next fall. Bert's, 65 E. Randolph-st.

QUILT PIECES; BEST FAST COLOR prints; 2 lbs., 69c; 4 lbs., $1.25; trial pkg., 25c; post pd. H. Kaufman, 8018 Merrill-av.

WE BUY OLD FURS; TRADE IN TOWARD Jacquettes, Foxes, Chokers, Fur Coats. J. Silver, 159 N. State, Room 603. Dearb. 1097.

6 SMART DRESSES, 14-16, $2.75; COATS, 40-44, $4; new. 1316 Carmen. Edg. 2761.

BOOKS AND MAGAZINES.

BOOK SALE. PRICED RIGHT. New lot of sets and miscellaneous books. Also clearing last sale at 10c and 25c. A. PUTZ, 4030 COTTAGE GROVE-AV.

WANTED—NATIONAL GEOGRAPHIC MAGAZINES PRIOR TO 1905. K. NODEL, 5201 RAVENSWOOD-AV.

FOR SALE—HARVARD CLASSICS AND Britannica. Address L O 360, Tribune.

AIRPLANES.

LEARN TO FLY, $4 A LESSON—PRIVATE course; 20 air hours, $200; high quality instruction on modern biplanes. J. & L., 6054 S. Cicero-av. Hem. 4392.

PRACTICALLY NEW BUTLER BLACKHAWK 3 place Biplane; J-5 motor; 100 hours. Complete eqpmt. 1217 Devon-av. Week days.

MISCELLANEOUS.

NEW POPCORN MACHINE—CABINET MODel; cheap; small down payment, balance easy terms. See machine at 105 N. Wacker-dr. or call Andover 1799 Monday.

BUSINESS OPPORTUNITIES.

Businesses For Sale.

A CASH BUSINESS THAT HAS BEEN GOing big for two years, netting $200 a wk. Will sell this wonderful business with name. Call Mon. p. m., 918 N. 5th-av., Maywood, Ill.

APT. HOTEL—33 RMS., 1-2-3 RM. FURN. apts.; nr. lake, good trans. Can easily clear $300 mo; $1,000 cash req. Bal. easy terms. Cheap rt., gd. lse. 828 Leland-av.

APT. HOTEL.—37 APTS., RENT $15 EACH. Price $2,000. Longbeach 4297.

AUTOMOBILE SALES AND SERVICE 125X125 ft. Low price auto agency. Now doing bus. Can rent reas. or will consider sale or trade. In a busy section. Hubert Lee Steed, 155 N. Clark-st., room 425.

AUTO BODY BUILDING, PAINT, REPAIR shop; old estab. bus.; barg. Kild. 8754.

AUTO BODY, FENDER, PAINT SHOP—EST. 15 yrs.; guar. gd. income. 2445 Milwaukee.

BAKERY AND DELICATES.—NEWLY AND beau. equip. 2 yrs. ago in black and white; tile wind. and wall, silver gray fixt. with indirect lights; loc. on busy st. car transfer cor.; nr. L and theater; chp. rent, lease. Doing gd. bus. Cost $10,000. Must sac. $500 down takes it. Gold mine for baker and wife. Owner not a baker. Open Sun. 3156 W. Harrison-st., near Kedzie-av.

BAKERS—2 RETAIL STORES, EQUIP., modern fixtures; will sell separate; cheap; E-Z terms. Lederer's, 700 W. Madison.

BAKERY—DOING GOOD BUSINESS; RENT $40; living rms.; sell acct. of sickness; reas. if taken at once. Address A 251, Tribune.

BAKERY—FINEST EQUIP.; COMPLETE; sacrifice; must sell. Bittersweet 2258.

BAKERIES—FULLY EQPD.; GOOD LOC.; easy tms. A. J. Loebig, Inc., 1012 Lake-st.

BAKERY—RETAIL, WELL ESTABLISHED in Evanston. Address L N 353, Tribune.

BARBECUE AND LUNCH—ON WAUKEGAN-rd. Good loc. Address L P 501, Tribune.

BARBER SHOP AND BEAUTY SHOPS FOR Sale—Also fixtures, new and used. PAIDAR CO., 1120 N. Wells-st. Diversey 0200.

BARBER SHOP—$300, OLD STAND, LIV qrts. Rent $45, need cash. 3349 Southport.

BARBER SHOP AND BEAUTY PARLOR—Good bus.; bargain. 1257 W. 79th-st.

BEAUTY PARLOR—FOR SALE—SUPPLIES, equipment. Cash; easy terms. Catalog sent. GIBBS & CO., 21 S. WABASH-AV.

BEAUTY SHOP—N. SHORE SUB. 2 YR. lse.; reas. rent; est. 7 yrs.; hi. cl. patrng. $850 cash. Address L S 461, Tribune.

BEAUTY SHOP—SUBURBAN; BUSINESS loc.; est. 5 yrs.; long lease; sacrifice acct. sickness. Address G 370, Tribune.

BEAUTY SHOP—7 BOOTHS, BEAUTIFULly furnished; exc. loc., in Evanston; cash or terms. Call Amsden, Randolph 8580.

BEAUTY SHOP—4 BOOTHS; REAL BARG.; going to Europe. 1021 Diversey-pkwy.

BILLIARD AND BOWLING ALLEY—EST. 15 yrs.; 8 alleys, 6 tables, fountain, etc.; located on near North Side corner, over Woolworth's; sacrifice for $2,500 if taken at once. Address L M 319, Tribune.

BOOK AND STATIONERY STORE—OLD estab., office supplies, magazines, sporting goods, cigars, cigarets, soda fountain; on a very busy street; no competition; low rent; $10,000 value for $5,200; part cash; reason sickness; wonderful opportunity. Address A H 156, Tribune.

BOOKSHOP AND LIBRARY—VERA VALentine, 231 S. La Salle. Est. 9 yrs.

CAFETERIA FOR SALE—VERY REASONable if taken at once. H. J. Rooney, 307 Main-st., La Crosse, Wis.

CANDY, CIG., ICE CREAM, SCHOOL SUPplies—6 yrs. one owner; $40 rt.; rms.; $950; worth more. 1259 Belden, cor. Lewis.

CANDY, SCHL. SUPPLIES, FOUNT., TOYS—Cheap, or will trade. 1010 W. Taylor-st.

CANDY, DEL., ICE CRM.—BET. 2 SCHLS. Rt. $18; 2 rms., $385; tms. 1849 Burling.

CANDY STORE—NEXT TO NEIGHBORHOOD theater; $200 cash. 1042 W. 63d-st.

CANDY, CIG., MAGAZ., SCHOOL SUPPLIES—Cor.; nr. schl.; reas. Keystone 0320.

CHICKEN DINNER HOUSE—EST. TRADE; 6 lg. rms.; 2½ a. fruit, on U. S. 12; excel. loc., 100 mi. Chi.; $6,800; tms.; no trade. Also farms. F. W. Schurman, Hartford, Mich.

CLOTHING, 2D HAND FURN. STORE—RT. $35, rms. 2551 W. 38th-st. Laf. 5596.

COAL MOVING BUSINESS AND ICE ROUTE—$3,000 bus yearly; 2 trucks; N. S. Price $1,600 cash. Address L N 205, Tribune.

CHEVROLET SALES-SERVICE—IN CHICAgo. Med. sized contract. Ideal loc. and setup. Parts-service profit covers fixed expense. No. of orders on hand for future del. Bus. always pd. 50% return on investment. Good reasons for selling. Address L N 385, Tribune.

CONFECTIONERY, ICE CREAM PARLOR—Old estab. bus.; fully equip.; good loc.; excel. oppor. Must sell account health; bargain. Address D O 5, Tribune.

CONFECTIONERY, LUNCHEONETTE—SAC. at barg. Hotel Bldg., 4301 Broadway.

CONFECTIONERY—ESTAB. 20 YEARS; NR. L; acct. illness; reas. 5721 Ridge-av.

CONFECTIONERY-ICE CREAM PRL.—NEXT to theater; terms. 4046 Armitage.

DELICATESSEN, FOOD SHOP—Cig., candy; old estab.; gd. paying store at busy transfer cor., N. W.; for sale cheap; impt. reason. 3727 Elston, corner Kimball.

DELIC.-PASTRY—FULLY EQUIPPED FOR baking and delic. Can be bought very reas. Cash or terms. Will be open 11-4. 2622 N. Clark. Buck. 7319.

DELICATESSEN, CANDY, CIGARS—4 RM. flat with bath. Must be sold, $950. Money maker for couple. 3546 N. Hamilton.

DELICATESSEN, CANDY, CIGARS, ICE Cream—Good business. $30 rent. $750. Terms. Rooms with bath. 2127 Larrabee.

DEL., CIG., CANDY—RENT $35, LIV. RMS., leav. city; will accept car; price $675. Call after 5 p. m. 4211 Fullerton.

DELICATESSEN—COR.; EST. 10 YRS.; 4 rm. flat, incl. furn.; cheap. 1354 W. 99th.

DELIC., CANDY, ICE CREAM—COR.; RENT $30. Liv. rms. 6358 S. Marshfield.

DELIC.—DOING GD. BUS.; RENT $40; LIV. rms.; ex. opp. baker; nr. schl. Rad. 8503.

DEL.-SCH. STORE—LIV. RMS.; EX. LOC. Sac. quick sale. $500, tms. 922 E. 62d-st.

DEL. GRO.—EST 20 YRS.; GD O.PK. LOC. Rt. $50; liv. rms.; $1,250 cash. Aus. 7351.

DEL., LIGHT GROCERIES—EX. LOC. GD. bus.; sac. 10 a. m. to 2 p. m., Bru. 5338.

DEL.-GROCERY—GD. LOC., EX. BUS. SELL acct. of other bus. 3152 Laramie.

DELIC., GROC., CANDY FOUNT.—CORNER store; barg. for cash. 2757 Haddon-av.

DELIC.—WELL EST.; CASH OR TERMS TO resp. party. 5845 Irving Park-blvd.

DEL., GROC. AND FOOD SHOP FOR SALE—Old estab. bus. 7953 S. Ashland-av.

DELICATESSEN, SCHL. STORE — SALE OR rent; est. 18 yrs. Ph. Mid. 2336, Smith.

DEL.—N. AUSTIN; SAC. FOR QUICK SALE. $1,000 will handle. Marshfield 6390.

DELICATES.-GROCERY—IN 95 APT. BLDG. Best loc.; nr. lake. 5124 Kenmore-av.

DRESSMKG.-REMOD. SHOP — LP. LOC.; well est.; sac. Address G 391, Tribune.

DRUG STORES IN LOWER MICHIGAN—Store in town of 6,000, investment of thirty-five hundred dolars. Store in town of 14,000, investment of fifteen thousand dollars. Further information, write A. J. Hughes, 536 W. Main, Niles, Mich.

DRUG STORE—16 FT. FOUNTAIN-LUNCHeonette, mahog. fixt. Car line corner window; will sell all or part to reliable party; terms. Address F 264, Tribune.

DRUG STR.—$37,000 BUS. LAST YR.; $8,500; $3,000 dn. Address G 338, Tribune.

DRY GOODS, NOTIONS, HOSIERY, HOUSE dresses, children's, infants' wear, etc.; loc. North Shore sub. Beau. store. Takes $2,000 to handle. Address L K 47, Tribune.

Filling Sta.—Bar-B-Q Lunch. 2 paved state highways; 90 mi. loop; el.; water; inside toilets; pit; air comp.; small living rooms; sac. fully stocked; equipped, with 3 year lease, $1,000 cash. E. R. Steele, phone 29, Knox, Ind.

FLORIST SHOP—TEXAS; $1,500; A-1 LOcation; wonderful opportunity. 1128 Pennsylvania, Fort Worth, Tex.

FLOUR MILL—GRAIN ELEV.; RICH ILLS. wheat community; est. 72 years; mfg. best selling brands; extra modern equipment; sacrificing for third of value. Now operating full capacity. Natl. Sales, Paxton Blk., Omaha, Neb. J-171.

FOOD LINE — OPPORTUNITY TO PURchase old established concern dealing in food line, about $20,000 required with ability to underwrite current loan from banks. A real opportunity to make money and take over well managed, going organization. Address L S 466, Tribune.

FRUIT AND VEG. ROUTE—JOB FOR TWO men; 150 customers; 1 Diamond T truck; est. 8 yrs.; sell reas. or trade for sedan or what have you? 6358 So. Sacramento.

FRUIT, VEGETABLE, GROCERY STORE.—Reas. Must sell. Gd. loc. 7103 Ridge-av.

FURN. 5 FLATS AND 10 BATHS DETD.; el. ref.; S. P.; in Woodlawn; will divide; E Z terms. M. Mullen, 6305 Woodlawn. Dorch. 0020.

GARAGE AND GAS STA.—3912-18 N. DAmen-av.; 50 cars; gas sales, 5,000 gal.; mo. rent, $100; excel. oppor. for live man. Disagreement of partners forces sacrifice of this wonderful money making opportunity. Owner on premises. Lake View 9553.

GAR. PROP., SALES AGCY. CHRYSLER, Plymouth, Graham-Paige; nr. Chgo. No comp. Rich dairy commun.; money maker. Owner retir. Austin & Co., 201 N. Wells.

GARAGE—125 CAR, CHOICE APARTMENT location. MANUSOS, 160 N. La Salle.

GARAGE—125 CAR, FORECLOSURE, ONLY $600. AL WEISS, Rm. 831, 160N.LaSalle.

GAS STA.—A-1 PROF. A-1 LOC.; 18,000 gal. mo., $5,000; 14,000 gal. mo., $2,500; 18,000 gal. mo., partnership, $2,500. We buy and sell; quick action. Sales Serv., R. 865, 400 W. Madison-st. State 5161.

GAS STATION—$2,500 INVESTMENT FOR $1,200 cash. Pumping 10,000 gal. per mo. 3800 S. State-st. Yards 5977.

GAS STATION—WILL SACRIFICE; GOOD gallonage; wonderful location. Apply at station, cor. Homan and Harrison-st.

GAS STATION—10,000 GAL. AVG., 2 INclosed pits; repair shop; access.; busy st.; $1,700. 2444 W. 22d-st.

GAS STATION—AUSTIN AND HIGGINS-RD. Fully equipd.; 9 year lease; $1,700, $1,000 cash; includes $500 cash rent deposit.

GAS STA.—ENC PITS, HAND LAUNDRY; 6,000 gal. avg. $750 cash handles. Others. JONES & HAGSTROM, 35 E. WACKER.

GAS STA.—ON 2 U. S. HWYS.—20,000 GAL. month; other bus.; must sell; $5,000; tms. See owner, 217 S. Kedzie.

GAS STA., 2 PITS—JUST COMPL. S. E. cor. 63d-Throop. Barg. Ind. 2020.

GAS STATION—70TH-VINCENNES; 14,000 gal. avg.; wond. opp., $3,500. Vinc. 7031.

GAS STA. AND TOURIST CAMP, 2 ACRES, cabins. DeCoudres, Paw Paw, Mich.

GAS STATION, AUTO REPAIR, ETC.—WITH or without equip. $2,000. Crawf. 1070.

GAS STATION—7 YR. LEASE; 9,000 GAL.; $1,500. 1135 W. 51st-st.

GRAIN ELEVATOR, IMPLTS., LBR., COAL. Rich Ills. farming community; real opportunity; will stand rigid investigation. National Sales, Paxton Blk., Omaha, Neb. J-169.

Gear Manufacturing Concern including good will, equipment, building. Established fifty years; still operating. Largest west of Mississippi. Sale due to death of former president and owner. Prospective buyers only need answer. Address D P 2, Tribune.

GROCERY-DELICATESSEN, FRUITS, AND Vegetables—Doing wonderful bus.; ideal cor. location; living rms. in rear; $5,300; no dealers. Address L P 477, Tribune.

GROCERY AND DELC.—ROYAL BLUE STR. N. W. Side. Sacrifice for cash. Doing good bus. Address G 137, Tribune.

GROCERY, DELIC., LUNCH, INCL. FURnished flat; cash, $150, balance $20 a mo. Price, $350; rt. $35. 1307 Belmont-av.

GROCERY, MKT.—1ST CLASS; PARTNERS disagree; sacr. 7923 South Park-av.

GROC.—BETWEEN 2 MARKETS; LIV. RMS. Best offer. Good reason. 3610 North-av.

GROCERY-DEL.-MKT.—72D AND WOODlawn-av. Call Sunday 9 a. m. to 1:30 p.m.

GROCERY—UP TO DATE STORE IN PROSperous town. Address D P 6, Tribune.

HARDWARE STORE—ONE OF THE BEST locations in Chicago; a real opportunity. Address L N 456, Tribune.

HARDWARE AND PAINT STORE—EST. 25 years; cheap. 5950 Roosevelt-rd.

HARDWARE, PAINTS, AND HOUSEHOLD Goods—Good loc.; est. bus. Belmont 7738.

HARDWARE STORE—MOD., ELEC. FIX., clean, sm. stock. Low rt. 4748 Milwaukee.

HOTEL PUTNAM FOR SALE IN MITCHell, Ind., a town of 3,500 population; corner location; 22 rooms, all with running water, steam heat; beautiful lobby, parking lot; recently remodeled and painted; owner will sell building and contents and give clear title for $8,750; $5,000 cash, balance easy. No letters answered, as property must be seen to be appreciated.

HOTELS, KITCHENETTES, RMG. HSES.—Large or small; easy terms arranged. 90 rm. comml.; pri. or con. baths; 85% rtd. Beau. furn., radio all rs., lobby. Pr. $4,000. Steinbock & Alexander, Inc., 160 N. La Salle, Suite 515. State 2386.

HOTEL. Wonderful opportunity for some one to make an ideal living and save some money; with a small investment; ideal location; will give good reasons for selling. For infor. Sunnyside 9661, all day Sun. or before 10 a. m. on week days.

HOTEL—140 RMS., MODERN FIREPROOF bldg. to lease; furn.; only $6.00 required. 75 rms.; modern, low rt.; net $500 mo.; $3,000 req. 21-40 and 80 rs., va. to lse., con. MORRIS R. DE WOSKIN & CO., 160 N. La Salle, Suite 407. State 9891.

HOTEL—27 2-RM. APTS., RENT $14 A unit; best N. S. loc.; pri. baths; inador beds; eleg. furn.; $2,500 req. Also 65 rms., com. hotel, 30 baths, rt. $350; So. side loc. Real barg. Capps, Kildare 4259.

HOTEL—100 RMS., BEST N. S. LOCATION near loop; nicely furn.; low rent; only $8,500; terms. Address A H 90, Tribune.

HOTEL—60 ROOMS; ALL R. W.; FINE Hyde Park loc.; low rent; $225; a bargain at $3,700. Address G 519, Tribune.

HOTEL—LOOP; 33 RMS.; R. W.; EXC. OPP. Money maker. For information, Sun. 3278.

JEWELRY, SILVERWARE AND NOVELties, 12 show cases, 4 wall cases, 3 safes, desks, and fixt. 4th flr., 205 W. Madison-st.

LADIES', CHILDREN'S, INFANTS' READY to wear; old est. bus.; splendid inc.; reas. rt.; sac. for quick sale. Ph. Sun. Stew. 1062.

LAUNDRY—WELL ESTABLISHED; DOING good business; reas. rent; we also have several other good plants for sale. Prices $10,000 up. Or will consider partnerships. Address L M 516, Tribune.

LETTER SERVICE—EST. 19 YRS. STEADY large volume bus. Money maker for right party; $10,000 cash, bal. easy terms. Ref. required. Address L M 198, Tribune.

MACHINE SHOP—COMPLETELY EQUIPPED for light manufacturing purposes; value, $3,500; will sacrifice for $1,050; terms. D. & M. FINANCE, 215 W. Randolph-st. Franklin 1966.

MAIL ORDER—COMPLETE LINE OF SOAP and toilet articles; established 30 years; object, retiring. Price $40,000. Address D P 8, Tribune.

MAGAZINES, ETC.—WELL ESTAB.; NO side; net $300 mo. Must sac., $1,250 cash act. sickness. Address L N 380, Tribune.

MEAT MARKET—1357 E. 63D-ST.; FULLY equipped with ice machine, refrigerator counters, etc.; less than 1 year old; value, $4,500; our price, $1,175; terms; rent $125. D.&M. Finance, 215 W. Randolph. Fra. 1966.

MEAT MKT. — RENT OR SELL FULLY eqpd.; next to A. & P. bakery; finest loc. $2,500 cash. 227 Addison-rd., Riverside. Phone 5915.

MEAT MKT.—EST. 6 YRS.; COMPL. MOD. fixt.; reas. rent; exc. loc.; next to Lake-st. L. 102 S. Oak Park-av. Euc. 222, Oak Pk.

MEAT MARKET—HI GRADE, OLD ESTAB. closest inv.; gd. lse.; mod. equip.; $5,000. $3,000 cash req. Address L M 413, Tribune.

MEN'S FURN. STORE. Stock and fixtures for a reasonable offer. O-O Men's Store, 5116 S. Halsted.

MEN'S FURNISHINGS STORE — VERY cheap; good location; est. 8 yrs.; dissolving partnership. Address L M 373, Tribune.

MEN'S FURN. STORE—OLD EST.; SAC. acct. ill health. 1216 Broadway, Gary, Ind.

MILLINERY AND DRESS SHOP—FOR SALE—Complete, modern, steel vault; cheap rent; no mdse.; small down paymt.; best location on Clark-st. 7011 N. Clark-st. Bri. 4620.

MUSHROOM HOUSES AND LIV. HOUSE—Doing good business. 6107 S. Knox-av.

PATENT—OFF AND ON BOLT OR KEYless lock; can't open door from outside; carry in pocket. Address G 453, Tribune.

PATENT NOVELTY AND TOY. SELL OR lease. Write W. Koll, 446 N. Western-av.

PAT. GOLF PRAC. DEV.—EX. POSS.; $1,000 will handle. Address A H 83, Tribune.

PHOTOGRAPHIC STUDIO—EST. BUSINESS. Reas. 1310 Devon-av. Briar. 1610.

PHOTOGRAPHIC STUDIO—STATE-ST. LOC. Long estab. Address L P 479, Tribune.

POPCORN OUTFIT, COMPLETE FOR MAKing Carmel Corn. Perlman, Keys. 4631.

RADIO AND MUSIC SHOP—IDEAL FOR additional lines; elec. refrig. and washing mach.; est. 12 yrs. in Logan Square main shop. dist. bet. 3 lge. theaters; mod. store; reas. rent; will sac. to resp. party. SIGMAN, 2628 Milwaukee-av.

RESTAURANT—FOUNTAIN CURB SERVice next to Publix Katz theater. Good bus. day and night. Good opp. for right party. No comp. Columbus 6276 for appointment, 8 p. m. and after. Saunders.

RESTAURANT—A1 LOC. IN THE HEART of the LOOP; full equipment; 300 ft.; live wire manager can make this spot a money maker. A. E. NEUBERG, Rm. 1101, 162 N. State-st. Randolph 0334.

RESTAURANT—EXC. LOOP LOC., $150 daily; sac. for quick sale. 35 W. Wacker. ROSE INVESTMENT SALES.

RESTAURANT AND FOUNTAIN—OPPOSITE L terminal, ideal location; completely equipped; terms to reliable party. Address L M 399, Tribune.

RESTAURANT—FULL EQUIPMENT; FINE condition; good location; can be removed; very lib. terms. Lederer's, 700 W. Madison.

RESTAURANT—16 STOOLS, OPP. LARGE R. R. term.; cheap rent. Otherwise employed. Address G 512, Tribune.

RESTAURANT—NORTH SIDE, GOOD LOcation; partners disagree; $2,500 cash. Address G 389, Tribune.

RESTAURANT—PROMINENT ALL NIGHT location; North Side; sacrifie acct. illness. Phone Longb. 4633. 4403 Sheridan-rd.

RESTAURANT—LUDINGTON, MICH.; TMS. Reason illness; summer resort town. Address L M 433, Tribune.

REST.—OLD EST.; GOOD LOC.; $1,000 DN., bal. terms. Address F 285, Tribune.

RESTAURANT—40 SEATS, GD. BUS., $350. Rt. $30; liv. rms. 2536 S. California-av.

REST.-FOUNT.—$250 CASH OR TRADE for R. E. Address L M 515, Tribune.

RMG. HSE. — 8 RMS., COMPL. FURN.; 100% rented; fine location for renting rms.; all outside rms.; very nicely furn.; cheap rent; "L," surf., bus. 6101 Normal.

ROOMING HOUSE — 21 ROOMS, NICELY furnished; rent reasonable. Income $275. 2817 Washington-blvd.

ROOMING HOUSE, 12 RMS.; NICELY FUR. World's Fair location; very reas.; cheap rent. 1839 So. Michigan.

ROOMING FLAT—9 ELEG. OUTSIDE RMS. Rt. $47, inc. $130 mo.; $250; ht. free. 751 Diversey-pkwy. Buck. 3284.

ROOMING HOUSE—GOLD COAST; 36 RMS., corner building; $1,000 cash, balance easy. 1261 N. Dearborn.

RMG. FLAT—5 RMS., 3 RMS. RENTED; newly dec., attractively furn.; sacrifice domestic troubles. 4222 Kenmore, 1st.

ROOMING HOUSE—12 STM. HTD. RMS.; half blk. W. of Garfield pk.; fine business loc.; rms. rented; barg. Van B. 3268.

RMG. FLAT—8 RMS.; NEWLY FURN.; RL. bargain. Act quick. West 3281.

RM. HSE.—29 RMS., 3 GARG.; ALL RTD. blk. Lin. pk.; pr., $1,500; tms. 353 Belden.

RMG. HSE.—21 RMS.; GOOD FURN.; GOOD lease; North Side. Address L S 465, Tribune.

RMG. HSE.—26 RMS.; GD. INCOME; WELL rented; exc. trans. Haymarket 1294.

RMG. FLAT, COR. 6 RM.; EX. OPP. FOR cpl.; gd. loc.; reasonable. Graceland 0581.

RMG. HSE.—46 RMS.; NEWLY DEC.-FURN. Nr. Linc. Pk. Rt. $150. $1,000 req. Del 3975.

SANDWICH SHOP—SMALL; IN HOTEL; sell acct. illness; very reas. 2540 Washington-blvd. Seeley 9491. Mrs. Wagner.

SHOE REPAIR SHOP OR MACHINERY—Champion outfit, straight needle. Must sacrifice account of sickness. Address G 200, Tribune.

SHOE STORE—LOOP, NEAR STATE; SELL or rent; little cash necessary. Address F 260, Tribune.

SCHOOL STORE—NR. HI.; EST. 2 YRS.; liv. rms.; reas. rent; barg. Triangle 4981.

TEMPLE CAFE, $600 CASH; LEAVING city. 3800 S. State-st. Yards 5977.

USED AUTO PARTS, BATTERIES, BRAKE lining, auto glass bus. Will sacrifice. 2105 So. Western-av.

VENDING MACHINE ROUTE—SMALL INvestment. Legal popular pin games. Give phone number. Address L M 394, Tribune.

VENDING ROUTE, $210; EARNS ABOUT $40 weekly. 130 N. Wells, Rm. 1606.

VENDING ROUTE—160 MCHS. EST. WILL divide. Address T 253, Tribune.

WHOLESALE CONFECTIONERY—LIVE ILL. city, 14,000; large trade radius; clean stk., priced right. Investigate. National Sales, Paxton Blk., Omaha, Neb. J-170.

GOOD PAYING CASH BUS. IN CHICAGO; can earn $300 and more month; will sell for $3,200; must have $2,500 cash, balance terms. This is year round business. Address G 445, Tribune.

SHEET METAL FABRICATING PLANT—Loc. nr. Chgo.; $10,000 will handle; plant in operation. Address G 147, Tribune.

Strutzel's Root Beer and ginger ale; new perfected equipment rented; very low prices; choice locations. 400 Madison-st., Maywood, Ill.

IF THE KIND OF STORE OR BUSINESS you want to buy is not offered for sale today, why not advertise in the Business Opportunities Wanted Column? Stop in today at one of the Tribune Want Ad Offices, Madison and Dearborn-sts., 1107 E. 63d-st., or call Superior 0100, ask for an Ad Taker.

3 FLAT BUILDING—MOSTLY HSKPG. RMS. 100% filled; run. wat.; exc. trans.; low rent; with garage. 6342 Maryland-av.

SELL OR RENT—N. MICH. GLENWOOD resort, on beau. Portage lake; accommodate 50; low price. 8121 Kenwood. Sag. 9491.

WILL SELL WELL ESTABLISHED AUTO reconstruction shop; fully mod. equipped; good loc. Address L M 244, Tribune.

2 CHAIR BARBER SHOP—CHEAP RENT. Must sell. Call Virginia 0770.

Partnerships and Investments.

WANTED—TO GET IN TOUCH WITH A progressive city that has up-to-date vacant factory of about 50,000 square feet floor space, that is interested in securing an industry which has been in continuous operation for close to forty years. This particular machinery industry has developed a new up-to-date line, and has established one hundred fifteen new manufacturing accounts, fifty-three new jobbers, and eighteen new foreign connections within the last two years. These accounts represent many leaders in American industry. This business has an inventory of over $200,000.00; $130,000.00 worth of operating equipment and an organization. The business has averaged over 75 employees for the last two years. The city interested must be willing to make a reasonable financial investment and can control board of directors. Full details on request. Also would be interested in getting in touch with any individual having a plant available, interested along the lines indicated above. Address D P 12, Tribune.

A BUSINESS WITH A FUTURE. An Illinois corporation manufacturing a patented article used by merchants and manufacturers; a permanent business with large profits from new and repeat orders; a capable man with $600 can own a branch of this business in exclusive territory that should net $10,000 annually; this investment is returnable. We want a man for Illinois, Wisconsin, Michigan, and Iowa. Write fully for immediate personal interview. Give address and teleph. Address L K 50, Tribune.

WILL SELL 1-3 INTEREST IN ADVERTISing business to young man who will come in with me at a reasonable salary to take charge of present volume and development of new business. Our name is 12 years old, our operations for the past year have shown a substantial profit. This is a real opportunity for a man who will work and wants to get into the advertising business. Advertising experience not necessary, but must have A1 business references. This proposition is sound and merits close investigation of aggressive man with $4,500. Address E M 177, Tribune, for complete information.

A NEW IDEA—THAT WILL SOLVE YOUR financial problems. Individual Orange Joy Huts, completely equipped and installed, including two electrically illuminated orange fountains, for $375. WE GIVE YOU FREE enough orange drink to get back $250 of your investment. You can't beat this one. Choice locations available. Buy one hut or ten. You can't lose on our plan. Casanave's Orange Products, Inc., 1251 S. Michigan.

World's Fair Opportunity. $3,000 CASH OR TERMS. ½ int. in furn. rooming house proposition; 57 rms., all off hall; rent $300 mo.; income $4 and $5 per room; yields $1,000 per month. Can be doubled during World's Fair. Need rooming house man who can live on premises. Hyde Park, near lake, I. C., parks. ADDRESS A A 156, TRIBUNE.

GOING BUSINESS — MONEY MAKING equipment used in basic agricultural industry. Inventor made a millionaire over night. Fortunes to be made yet. Nearly three million dollar inventory; no financial trouble but opportunity open to buy through organization of stock company; individual or broker interested in this big field please write. Phone Main 4787 or wire M. S. Hughes, 1105 Chester-av., Cleveland, O.

NATIONAL BUSINESS ORGANIZATION now makes it possible for ambitious men to own and operate a business of their own for the manufacture and exclusive distribution of a new process mineralized potato chip; unlimited profit possibilities; investment less than $400. Apply or write H. Cotter, 500 N. Dearborn, Chicago.

MANAGER WANTED—BY RELIABLE COMpany to handle its business in this territory. Worth $300 per month to right man. No selling. $2,200 cash investment and good character references. No salesman will call on you. All business done directly with distributor. Write giving phone number. Address A H 80, Tribune.

A SPLENDID OPPORTUNITY FOR PROgressive man to purchase an interest in well established concern having exclusive distribution for large factories; now taking on new line which requires increased capital; low rent, economical organization, assured profits; $10,000 to $20,000 required. Address L P 503, Tribune.

BOWLING AND BILLIARDS—Excellent opportunity to purchase controlling interest in complete recreation bldg., consisting of bldg., land, 10 bowling alleys, 8 pocket and billiard tables, soda fountain, cigar cases and other complete equipment, for $5,000. Address A H 70, Tribune.

EXCEPTIONAL OPPORTUNITY FOR MAN to invest in well established business; exclusive factory distributor requires more capital on account of new factory contract; active participation preferred. As low as $5,000 considered. Address L N 571, Tribune.

WANTED—ADDITIONAL CAPITAL FOR A manufacturing concern producing standard commodities for which there are large sales. The company is capable of development. Address L N 382, Tribune.

ILL. CORP., DOING NAT. BUSINESS, OPENing office in Kansas City for mail order work; inv. $1,500 for merchandise req.; should net $500 monthly. Address L K 45, Tribune.

EXCLUSIVE DISTRIBUTOR, SOME CAPItal. Beverage product; entirely new; superior. Nothing similar American market. Little sales resistance. Large profits. Suds, Inc., 513 Conti, New Orleans.

BANKING HOUSE PROPERTY OF THE First National Bank of Oak Park, CORNER LAKE-ST. AND AUSTIN-BLVD. M. J. Pufahl, Rec., 5634 W. Chicago-av.

YOUR OWN PERM. BUSINESS; NEW; LIVE chain stores Chgo. and vic.; make $60 wkly. $295 cash security required, fully secured. Address L M 519, Tribune.

MAN—WITH $600-$800, FOR ½ INTEREST in manufacturing and sales agency; one who likes outdoor sports. Address L M 415, Tribune.

USED FURNITURE BUSINESS — EST. 10 yrs.; stock, $3,000; $4,000 outstanding. Can pay right partner $50 a week. Must have $5,000. Address L K 49, Tribune.

A LIVE GROWING BUS. NEEDS MONEY for expansion. If you have $5,000 answer this. If you haven't don't bother. We are busy. Address L N 167, Tribune.

MANAGERS — 2. TAILORS PREFERRED, for cleaning stores; $250 required; earn $30 to $60 a week. Address L K 48, Tribune.

PARTNER—FOR GROC. AND MEAT MKT.; must be exp.; store loc. in 20 story hotel bldg.; invest. fully sec. Delaware 3144.

A GUARANTEE OF $75 PER MO. TO PARty with $2,000 money; well secured; no services req. Address L M 520, Tribune.

Distributors.

WANTED — MEN OR ORGANIZATIONS with a wide experience in direct selling, who have successfully organized and supervised field crews. To such men or organizations we can offer an attractive franchise, in a field where the product is an every day necessity and every householder in a prospective customer. Apply by letter stating fully experience, etc. Address D P 13, Tribune.

EXCLUSIVE DISTRIBUTOR FOR KANE, Will, and Lake counties. This connection will show large earnings, backed by established corp. You are given radio, display and sales people to establish your territory. Requirement $1,000 cash on merchandise and equipment. A few other counties open in Illinois. Address L P 573, Tribune.

"MIRACLE" AUTOMATIC LAWN MOWER sharpener offers amazing, immediate profits to sales representatives. Nothing like it on market. Every home, park, golf and country club a prospect. Many exclusive territories available if you act quick. Write or wire for full details. DOMESTIC UTILITIES, INC., 2541 Market-st., Youngstown, O.

PRICE-WRITER. Manufacturer of new mechanical noncompetitive display card writer will assign exclusive territorial rights to party with $2,100 investment in machines for unusually profitable rental to all type retail stores. A. C. Stayart, 222 N. Wells, Room 717, Chicago.

DISTRIBUTOR WANTED WITH $500 TO $1,000 cash to cary on business of servicing locations with fast moving books through display racks in drug stores, news stands, etc.; no selling; you deliver and collect; car required. If you qualify give phone. Address A 394, Tribune.

DISTRIBUTORS WHO EARNED OVER $5,000 yearly. Organize women canvassers for remarkable necessity. Sells instantly. No competition. Highly profitable. $300 required for merchandise only. Takshon, 103 Park-av., New York.

DISTRIBUTOR WANTED—TO OPEN CHIcago sales office for vending machine manufacturer. $500 capital required. Excellent opportunity for experienced salesman. Write, stating qualifications. Robbins Co., 1141 De Kalb-av., Brooklyn, N. Y.

CHICAGO MFGR. REQUIRES DISTRIBUTOR to handle city or state sales of a new item, a low priced, essential, large profit specialty. Write, give phone. Address G 535, Tribune.

NATIONALLY ADVERTISED RADIO TUBE mfrs. want salesmen to distribute in middle west outside Chicago; protected territory; $50 investment required. Address F 109, Tribune.

SMALL INVESTMENT WILL START VERY profitable business. Desirable profits will be obtained at once and will expand to splendid big business. Give phone number. Address A A 589, Tribune.

POTATO CHIPS — BROKERS, DISTRIBUtors, concessionaires, or large USERS of bulk or package chips. Interesting proposition on volume business. Full details. Address D P 14, Tribune.

DISTRIBUTORS AND AGENTS: HERE'S WHAT YOU NEED TO MAKE MONEY! 19c each—6 for $1.00. Retail stores make big money and you DOUBLE your money on every sale they make. World's largest publisher of popular priced fiction novels assures you of permanent increasing business by over 300 titles now printed and a new release each week. Never before handled by distributors in U. S. Our parent Co. sells millions of books each year. All territory open. Best qualified applicants will be given as much territory as can handle profitably. No salary or drawing account; you must finance yourself to start. Real future, with home office connection, possible to those who make good. Write giving brief outline of business experience and phone number. Interview will be arranged during week. Out of town applicants will be answered by mail. Address A 591, Tribune.

ARE YOU LOOKING FOR A SUCCESSFUL proposition? We need high grade, financially able sales representatives for exclusive distribution of WATERLOX in Illinois territories. Small stock. Approximately $300 needed for large volume of sales. No company investment. Waterlox is a thin, transparent liquid that forms a protective coating—resists the action of destructive elements—an outstanding success wherever introduced. Wide range of uses gives ample market. For full information address WATERLOX ILLINOIS, INC., 333 N. Michigan-av., Chicago. Phone Franklin 0019.

SUB-DISTRIBUTORS. We seek men who can qualify for protected zones in Cook county. Men who want to be in their own business with a moderate investment; under their own control; no speculation; affording unusual earnings on a product NONCOMPETITIVE, of universal appeal. Sales unlimited. Tell us completely of your business experience. Address F 281, Tribune.

EXCLUSIVE DISTRIBUTOR—This connection will show an earning of $1,200 a month, and therefore we ask that only men of excellent personal and business reputation and with funds available reply. Products are nationally known and have held public confidence, backed by an old established organization distributing world-wide successfully. Retailers enjoy repeat sales several times a week. $4,500 stock should suffice. Give phone and address. Address A H 534, Tribune.

DISTRIBUTORS NOW BEING APPOINTED—New, live, patented equipment; leased to largest nationally known concerns; also to individuals for operating their own chain stores; gives you permanent life income; not a game or vending machine; high class, permanent business; requires $1,000 to $2,500, fully secured. If you are a producer and want something wonderful come in and see for yourself; no obligation. Address L M 521, Tribune.

A LARGE MICHIGAN MANUFACTURER desires the services of a man to handle the exclusive distribution of our newly patented products. This is Hollywood's latest fad. This should net man we appoint $8,000 annually; $300 to $500 cash necessary, which is fully secured. Call or write the Woodcraft Co., 542 S. Dearborn-st., Rm. 305.

ELECTRICAL CONTRACTORS, ELECTRIcians or Building Superintendents — With thorough knowledge of electrical equipment requirements, who can make a small investment. Address L L 45, Tribune.

Concessions and Locations.

FOR LEASE ON FLAT RENTAL BASIS—Part or all of upper floor, approximately 70x90 feet, suitable for economy sections of ready-to-wear, millinery, etc., or household or furnishing goods, or certain lines of furniture, or electrical goods and appliances, or draperies and floor coverings. For further information apply to B. H. Levy, Bro. & Co., Savannah, Ga.

LONG TIME LEASE. Southwest corner Dempster and Waukegan-rd., 200x400 ft. building; can be remodeled or removed; an average of 30,000 cars pass corner daily. Phone Morton Grove 1919. Jack Huff.

GAS STATION—WITH LUNCH ROOM AND living quarters; no children; best suburban location, near Chgo.; % basis; must have $1,000 for lunchrm. fixtures; 3,500 gals. gas; only high class man, clean record, considered. Write fully, give age, phone number. Address G 476, Tribune.

GAS STATIONS. 3 large blvd. corners for high grade serv. stations; heavy traffic; will lease ground for 10 yrs.; reas. rent. Address A A 339, Tribune.

4032-34 KENMORE-AV. 2 blks. from Sheridan L sta.; 36 rooms, completely furnished; long lease; reasonable rent. Call Ostrander, Lake View 9269.

2D FLOOR OF NORTHEAST CORNER OF Madison and Clark-sts., 67x140. Fully equipped for restaurant or cafeteria. Very reasonable rent. Apply JOHN RAKLIOS & CO., R. E. Dept., Superior 4692.

GARAGE—TO RENT—WITH LG. DISPLAY rm. furn. with office furn., pneumatic hoist, high pressure wash. mach., air compressor. 2449 S. Crawford. Berwyn 524.

IDEAL LOCATION FOR BEAUTY PARLOR or doctor — Business corner, Lincoln-av., north of Lawrence; with or without apt.; steam heat. Phone owner, Armitage 9314.

A REAL OPPORTUNITY FOR FLORIST—3 greenhouses, hot water ht., on 1 acre land; 3 rm. hse., 5 yrs. old. Cost $10,000; sac. $6,000, $1,000 ca. Address G 68, Tribune.

TO RENT—COR. APT. BLDG., CONSISTING of 80 rms., excel. trans., I. C., car and bus. Wond. rooming hse. oppty. Reas. to reliable party. Ph. Monday, Regent 0900, Kosman.

GAR. AND RES. FOR LEASE BY REC.—Very reas. Equip. chp. Rand-rd. nr. Manheim. Call wk. days, E. W. Bots, Alb. 5300.

GAS STA. AND BARBECUE SITE—BEST loc. west of Chgo. Apply Sun., S. W. cor. Belmont-av. and River-rd.

FULL BLOCK RIVER-RD., NEAR BELmont; sell, lease. Address G 76, Tribune.

WANTED TO RENT—SAUSAGE FACTORY ready for bus. Address L F 214, Tribune.

Business Equipment.

A BUSINESS OF YOUR OWN. Selling popcorn, Kandy Korn, ice cream, ice cream sandwiches, hot dogs and orangeade; the best locations in Chicago; rent so cheap you will be astounded; all equipment furnished—you pay for it in twelve easy installments. Address D O 7, Tribune, giving details as to merchandising experience and financial responsibility, as information will be furnished only to responsible people. Address D O 7, Tribune.

PIN GAMES. Largest manufacturer of the popular legal pin games offers real opportunity. Lowest prices. Direct factory connections. Immediate deliveries. Our brand new machine ACE HIGH is really a sensation. Come out and see the real money makers or write. Pierce Tool and Mfg. Co., 4325 Ravenswood, Chgo.

PENNY OR NICKEL KING VENDING MAchines, with seven kinds proven merchandise; simple, attractive; direct from low overhead manf. 331 Herrick-rd., Riverside. Riv 2551. Salesmen wanted also.

$150 INVESTMENT STARTS YOU A PROFitable business; 1c and 5c mdse. vending machines. Our machines vend 7 different items. Net profit of $4.75 the first emptying of the 5c machine. Address G 517, Tribune.

Auto Broadcasting Outfit. with Austin Coupe, 1931. Will sell separate. Ave. 9530. 5314 Lovejoy.

MORTGAGE SALE—CANNING EQUIPMENT, boilers, motors, kettles, grinders, tanks, refrigerator, scales, desks, chairs, etc. 5430 Wentworth-av., rear.

BEAUTY PARLOR EQUIPMENT TAKEN under foreclosure; dryers, permanent wave machine, shampoo chairs, etc. D. & M. FINANCE CO., 215 W. Randolph. Fra. 1966.

PIN GAMES—SLIGHTLY USED; BALLYhoo, $10; Whizz Bang, $10; Dutch Pool, $8; Big Chief, $11; Crystal Gazer, $11. Daisy. Phone Beverly 0395.

FOR SALE—CHEAP FOR IMMEDIATE REmoval, 18 pan Middleby Marshall double oven. Address L P 532, Tribune.

NEW POPCORN AND CANDY, CORN MAchines. Must sac. 3049 Sheffield.

PRINTING INK STOCK—SAFES, DESKS, files. F. A. Barnard, 703 S. Dearborn.

Business Service.

TO MANUFACTURERS. Do you need a new product to give impetus to your business? Do you need additional financing? If so, write me particulars and arrange for an interview. Address G C 434, Tribune.

One Business That Is Fine. Manufacturing electric refrigerators. Almost one million units sold last year. Room cooling is here now. Should you as a mfr. contemplate investigating or entering this industry, I can, on account of a rather exceptional experience, save you time and money and can suggest a new way to profits. H. G. McComb, 2342 N. Kedzie-blvd., Chgo.

ESTABLISHED COMPANY WITH AMPLE mfg. facilities will mfr. and market an article of merit on a royalty basis, or will assist in financing same or will rent space and use of equipment by hour or week to responsible party. State full details of your requirements and discription of article to be mfd. Address L N 184, Tribune.

BRASS PLUMBING GOODS MANUFACTURer with machinery, tools, patterns and equipment. Wonderful opportunity; great sacrifice; products established 40 years. National distribution; no brokers. Address L M 318, Tribune.

I HAVE SEVERAL NEW LOW PRICE metal novelties with $8,000 die equipment, some machinery; want party with factory space and capital to finance manufacturing. Address L P 530, Tribune.

FOOD MARTS. Freeman Brothers, successful food merchandisers, can manage store and operate several departments. Randolph 8140.

DISTRIBUTOR—DESIRES EXCLUSIVE HANdling of article of merit in Phila., Pa. Estb. Gentile concern with office, sales organization, capital. Horst Mfg. Co., 5641 Vine-st., Philadelphia, Pa.

IF YOU WISH TO SELL YOUR PRODUCTS through agents, by mail, chains, mail order houses, large outlets, bring sample to 23 E. Jackson-blvd., Room 808.

MR. MANUFACTURER, HAVE YOU A staple commodity for a selling organization who can finance own accounts? References exchanged. Address D N 16, Tribune.

SALEABLE IDEAS, INVENTIONS OR ARticles wanted for manufacturing and marketing. State full particulars with sample if possible. Address L S 357, Tribune.

INVENTORS NOTICE—PRACTICAL INVENtions, devices, articles and ideas wanted for manufacture and distribution. Address F 295, Tribune.

BUSINESS OPPORTUNITIES.

Wanted.

A LIGHT MFG. BUSINESS IN OR NEAR Chicago. Don't answer this ad unless you have a sound business proposition to offer a man with capital and many years' mfg. experience. Must be willing to sell controlling interest or entire business. Full details required. No brokers. References exchanged. Address A H 78, Tribune.

HAVE GOOD LA SALLE-ST. OFFICES—IF you have a proposition whereby I could reduce expenses and make money for both, explain fully first letter. Address L M 457, Tribune.

HAVE FROM $10 TO $25,000 TO INVEST in company selling product to drug and department stores; write giving full particulars. Address L L 452, Tribune.

TRUCKS WITH HAULING. Old estab. trucking co. will buy for cash. Describe. Address L L 35, Tribune.

WTD. TO RENT, WITH OPTION TO BUY, summer resort or gas station, not over 50 mi. from Chicago; Wisconsin only. Siebert, 5456 Kenmore-av. Sunny. 4573.

BUSINESS EXECUTIVE, GRAD. ENGR., wants to invest in going business. Call late evenings. Hollycourt 5492.

CASH TO INVEST—WANT SOUND MAIL order article. Address G 206, Tribune.

WANTED—LOOP CIGAR STORE OR LOBBY stand. Address L M 518, Tribune.

WANTED—TO BUY SMALL MAIL ORDER bus. or agency. Address T 252, Tribune.

WANTED—CANDY, DELIC. STORE; ANY condition; cash. Address G 83, Tribune.

WANT BARBER SHOP—MUST BE BARG. Give details. Address G 340, Tribune.

MUSICAL INSTRUMENTS.

Pianos and Players.

THERE'S A GOOD EXCHANGED PIANO for Every Budget at LYON & HEALY'S.

GRAND PIANOS.
STARCK ....$285 | WHEELOCK [Aeolian] 345
LELAND .... 295 | KIMBALL 385
BRAMBACH ...... 365 | STEINWAY 985
CHICKERING ... 485
MACEY & KAMP. $265

UPRIGHT PIANOS.
DAYTON ....$ 25 | STRATFORD ...$ 30
LELAND .... 40 | STEGER 50
STARCK .... 45 | AEOLIAN Player 75
KNABE .... 135 | STEINWAY 135

Expert piano repairmen have placed these instruments in good playing condition. Excellent bargains. Convenient terms may be arranged. LYON & HEALY, Wabash-av. at Jackson-blvd.

Shop Cable's Bargain Basement FOR BEST BUYS AT EVERY PRICE LEVEL.
FOR EXAMPLE—
YOUR CHOICE SCHROEDER, EMERSON, CHASE BROS., STEINWAY UP. $ 55
HARDMAN UPRIGHT 80
STEINWAY UPRIGHT 85
MASON & HAMLIN UPRIGHT 110
NELSON & WIGGEN [NEW] 155
DE KOVEN GRAND, FOR BAL. DUE.. 291
FARNEY GRAND 285
CHICKERING GRAND 335
We rent Grand Pianos. $8 per month. Open Evenings. CABLE PIANO CO., 301 SOUTH WABASH.

PIANOS FOR RENT. GRANDS-UPRIGHTS. $2 PER MONTH AND UP ANYWHERE IN CHICAGO AND SUBURBS. ALL LEADING MAKES, KIMBALL, STEINWAY, CHICKERING, AND OTHERS. Should you care later to buy one of these new or used pianos your rent will be applied on your new purchase. Phone Har. 4010. Open Eves. W. W. KIMBALL CO., 305 S. WABASH-AV.

KIMBALL FACTORY SPECIAL FACTORY PRICES NOW. New grand pianos at factory.......$425 each. $390 for small junior uprights....$192 each. Used Grands and Uprights. 18 UPRIGHTS ...$10 3 JUNIORS ......$35. 16 PLAYERS ....$25 4 GRANDS ......$165. Hundreds of other used piano bargains. W. W. KIMBALL CO. FACTORY, 2631 W. 26TH. Lawndale 3862. Factory open till 5 p. m.

A GREAT BARGAIN OPPORTUNITY IN used Upright Pianos and Player Pianos. Your choice of over twenty, $10 each; out of town dealers should take advantage of this offer; five given away for cartage. Cable Piano Co., 2324 W. Division-st., warehouse. Ask for Klusendorf, 2 to 5 p. m., Sunday, May 1.

WILL SACRIFICE SMALL BABY GRAND we are holding for storage; make your own terms. Piano can be seen Sunday, between 2 and 5 p. m. Walldren's Storage, 2324 W. Division-st. Inquire for Mr. Weeg, Cable Piano Co.

PAY BALANCE DUE FINANCE CO. ON BEAUTIFUL APARTMENT GRAND PIANO, PERFECT CONDITION. PHONE STATE 7420, MR. HARTLEY, FOR APPOINTMENT.

STEINWAY GRAND — PRIVATE PARTY had to give it up. Medium size, plain Colonial Model, beaut. tone, for $550. Also Model "M" Steinway grand, same as new, $850. WYMAN'S, 604 Republic Bldg., 209 S. State.

$595 BABY GRAND, APT. SIZE; MUST BE sold by Tues., 5:30 p. m., for $168, bal. due to close account; terms, $2 weekly. See Mr. Pierce, Credit Mgr., Harr. 4010. W. W. KIMBALL CO., 308 WABASH.

OWNER LEAVING CITY, WILL TAKE ANY reasonable cash offer or make terms on one of the finest nationally known make artist grands; cost $1,350; used 2 yrs.; same as new; med. size. Call 6079 N. Albany.

CABLE GRAND—$895 MOD., BROWN MAH., about 2 yrs. old, same as brand new. Owner had to lose it; will take $395; tms. $10 mo. WYMAN'S, 604 Republic Bldg., 209 S. State.

STEINWAY PIANO—CABLE GR. PIANO; like new.; mhg. gr. piano, sell for chg. WARNER STORAGE, 3246 N. HALSTED.

HAMILTON, BALDWIN MAKE PIANO; Brunswick console Victrola, 200 records. M. Shields, 6404 Peoria-st. Went. 0996.

BALDWIN GRAND—LARGE SIZE, EBONY finish, practically new, at sacrifice price. Call week days. Nevada 8109.

VOCAL TEACHER FORCED TO SELL $1,000 baby grand, year old, for $300 cash. WYMAN'S, 604 Republic Bldg., 209 S. State.

WE HAVE BARGAINS IN USED GRAND pianos, hand played and players, $35 up. SCHULTZ, 2255 W. MADISON-ST.

MUST SAC. $1,300 MAH. STEGER GRAND for $135; like new. Sheld. 8523.

UPRIGHT PIANO—ENGLISH WALNUT; wonderful tone. Call Armitage 4674.

FOR SALE—$2,500 AMPICO MAHOGANY grand piano; reas. Chicago Heights 55.

BEAU. STUDIO PIANO, STANDARD KEYboard; $100 cash. South Shore 2021.

BALDWIN MAKE GRAND PIANO, REAL bargain; cash only. 3409 N. Ashland.

KIMBALL GRAND PIANO—LIKE NEW; big sac. 5936 Roscoe. Pensa. 6081.

WANT UPR PIANO PART PAYMENT ON my baby grand or radio. Lake View 1390.

STEINWAY GRAND—BEAUT. TONE; LIKE new; barg. 2516 N. Halsted. See Monday.

GOOD USED UPRIGHT PIANO; $40; IN very best condition. Merrimac 9680.

WANTED—GRAND PIANO FOR CASH; NO dealers. Address F 284, Tribune.

Wind, String, Etc.

MUSIC WEEK SPECIALS IN NEW AND REBUILT BAND INSTRUMENTS AT LYON & HEALY'S. GUITAR, for Spanish or Hawaiian playing, $7.50; fine $199.50 new Hohner-made Accordion with 120 bass keys for $135; used Buescher Sax, $35 with case; reconditioned Clarinets, in case, $10; Ludwig Metal Snare Drum, $12; used Tenor Banjos for $15 each. . . . Try the new 48-bass Hohner-made CARMEN Accordion, a $120 value at $89.50. All instruments are guaranteed. 3 free private lessons with every instrument purchased this week. LYON & HEALY, 4th Floor, Wabash at Jackson.

RENT A GENUINE ITALIAN PIANO ACCORDION. We have a few complete genuine Italian piano accordions available on our rental plan. Low monthly rental rate, with free lessons. No obligations to purchase. CHICAGO MUSICAL INSTRUMENT CO., 311 S. WABASH-AV. HARRISON 4884.

VIENNA CELLO, 100 YR. OLD VIOLIN, tenor sax, flute; ½ price; trombone, $10; Martin guitar, $15; clarinet. Eng. 2942.

OLD ITALIAN VIOLIN, ANDREAS BOrelli fecit Parma, anno 1720, $400. W. L. Balta. Bittersweet 8875.

DRUMS, LUDWIG BASE, LYON & HEALY snare, outfit compl. $15. Well. 5073.

DRUM, TAPS, COMPLETE, SLIGHTLY used, reas.; must sell. Call Pal. 2453.

FAMILY HAS GEN. RARE OLD FRENCH violin; also fine old German. Linc. 7289.

SAC. MY GUITAR AND TENOR BANJO; A rare buy. Portnoy, 2653 W. Evergreen.

B FLAT TENOR SAX.—A-1 COND.; CHEAP. Lessons free with Sax. Well. 2650.

120 BASS PIANO ACCORDION; REASONable. Roosevelt 2378.

EUROPEAN VIOLIN WITH CASE—VERY good instrument. Belmont 0503.

8 PAGES OF COMICS

Chicago Sunday Tribune.

8 PAGES OF COMICS

THE WORLD'S GREATEST NEWSPAPER

MAY 1, 1932

HAROLD TEEN
BE VIRILE GEDUNK
AH! MAY 1ST- WHAT A DAY THAT USED TO BE IN TH' NINETIES - WHAT A DAY!
WHAT ABOUT MAY 1ST?
CARL ED
IN THEM DAYS WE GATHERED CUTE LI'L BASKETS OF WILDFLOWERS AND LEFT THEM ON TH' DOORSTOOP OF TH' LASSIE WE LOVED -- THERE AIN'T NO ROMANCE ANYMORE!
SPECIAL MONDAY BUTTERSCOTCH SUNDAE 15¢
ONCE IN A DECADE A REAL IDEA EMINATES FROM THAT KNOB ON TOP OF POP'S SHOULDERS - YAS SUH!
I'D CLIMB TH' HIGHEST MOUNTAIN - TO PICK POSIES F'YOU ---
KNEE DEEP IN DAISIES AND DANGER - IT'S ALL TH' SAME FOR YOU LI'L KITTEN!
SOON TO HEAR TH' PITTY PAT OF HER LI'L FAIRY FEET!
WELL, WELL! A TISKET, A TASKET A RED'N' YELLA BASKET --
WILD FLOWERS ARE HARD TO GET. I'LL JUST STICK BINKS NAME ON THESE!
YOU PUT THAT BASKET DOWN - YOU CHISLER! DROP IT!
AW! FINDER'S KEEPERS - HAW! HAW!
LEGGO!!
RAGIMUFFINS! HOW DARE YOU FIGHT IN MY FRONT YARD? NOW GO! BOTH OF YOU BEFORE I CALL PAPA!
AH! THEM GOOD OL' MAY DAYS - THEM GOOD OL' MAY DAYS - AH! ME --
ERSTER STOO 10¢ WITH ERSTERS 20¢
SHUT UP!
BIFF STOO 15¢ PITTS PIE!
Reg. U. S. Pat. Off.: Copyright, 1932, by The Chicago Tribune.

THE ABSENT-MINDED PROFESSOR
OW!
THE DOCTOR IS HERE - ANGEL!
TELL HIM I'M TOO SICK TO SEE HIM TODAY!
?
CARL ED
SNAPSHOT OF HAROLD 'HARD AT WORK'

Winnie Winkle
THE BREADWINNER
BY BRANNER
WHAT THIS RINKEYDINK CLUB NEEDS IS MORE MONEY IN TH' TREASURY !!
RINKEYDINK CLUB
YEAH, AN' WHAT WE NEED IS A FOOTBALL TEAM AN' FOOTBALL UNIFORMS !!
AN' WE NEED NEW BASEBALL SUITS AN' GLOVES AN' BATS AN' LOTS OF OTHER THINGS !!
WHAT WE NEED IN THIS CLUB IS A ORGANIZER! SOMEBODY WHO CAN HELP US GET TH' THINGS WE NEED !!
GEE, THOSE KIDS GOT TH' RIGHT IDEA, ALL RIGHT! I'D LIKE TO HELP 'EM OUT !!!
BOYS - WHY NOT LET ME HELP YOU ORGANIZE TH' RINKEYDINKS INTO SOMETHING WORTH WHILE? IF THIS IS HANDLED RIGHT, WE CAN MAKE A BIG CLUB OUT OF IT !!
GEE, THAT'S JUST WHAT WE NEED !!
OH BOY! THAT'S GREAT, POP !!
I VOTE POP IN AS A' HONORARY PRESIDENT OF TH' RINKEYDINKS !!
AHEM
SO DO I
I SECOND TH' MOTION !!
ME TOO
WELL NOW, TH' FIRST THING WE NEED HERE IS A BIGGER CLUB HOUSE! THIS ONE IS TOO SMALL !!
A BIGGER CLUB HOUSE
NAW - WHAT WE GOTTA HAVE FIRST IS SOME NEW MEMBERS !!
SURE - THAT'S WHAT WE'RE GONNA LOOK FOR TODAY !!
YOU TAKE CHARGE OF TH' CLUBHOUSE TILL WE GET BACK, POP !! MAYBE YOU CAN THINK OF SOME MORE IDEAS HOW WE CAN BOOST TH' CLUB !!
ALL RIGHT, BOYS !!
BELIEVE ME, IF I HAD MY WAY, THIS CLUB WOULD AMOUNT TO SOMETHING !!
5-1-32
GEE, I COULDN'T FIND A SINGLE KID WHO'D WANT TO BE A MEMBER!
ME NEITHER
WELL, TH' BEST THING WE CAN DO NOW IS GO BACK TO THE CLUBHOUSE AN' HOLD A MEETING AN' DECIDE WHAT WE SHOULD DO NEXT !!
SEE? I TOLD YOU WE NEED A BIGGER CLUB-HOUSE !! NOW WHERE ARE YOU FELLERS GONNA SIT ??

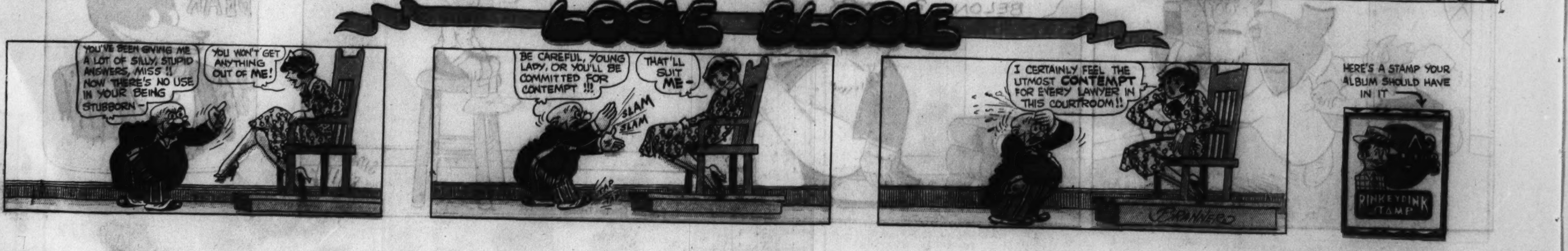
LOOIE BLOOIE
YOU'VE BEEN GIVING ME A LOT OF SILLY, STUPID ANSWERS, MISS !! NOW THERE'S NO USE IN YOUR BEING STUBBORN -
YOU WON'T GET ANYTHING OUT OF ME!
BE CAREFUL, YOUNG LADY, OR YOU'LL BE COMMITTED FOR CONTEMPT !!!
THAT'LL SUIT ME -
SLAM
SLAM
I CERTAINLY FEEL THE UTMOST CONTEMPT FOR EVERY LAWYER IN THIS COURTROOM !!
BRANNER
HERE'S A STAMP YOUR ALBUM SHOULD HAVE IN IT
RINKEYDINK STAMP

Chicago Sunday Tribune.
THE WORLD'S GREATEST NEWSPAPER
MAY 1, 1932

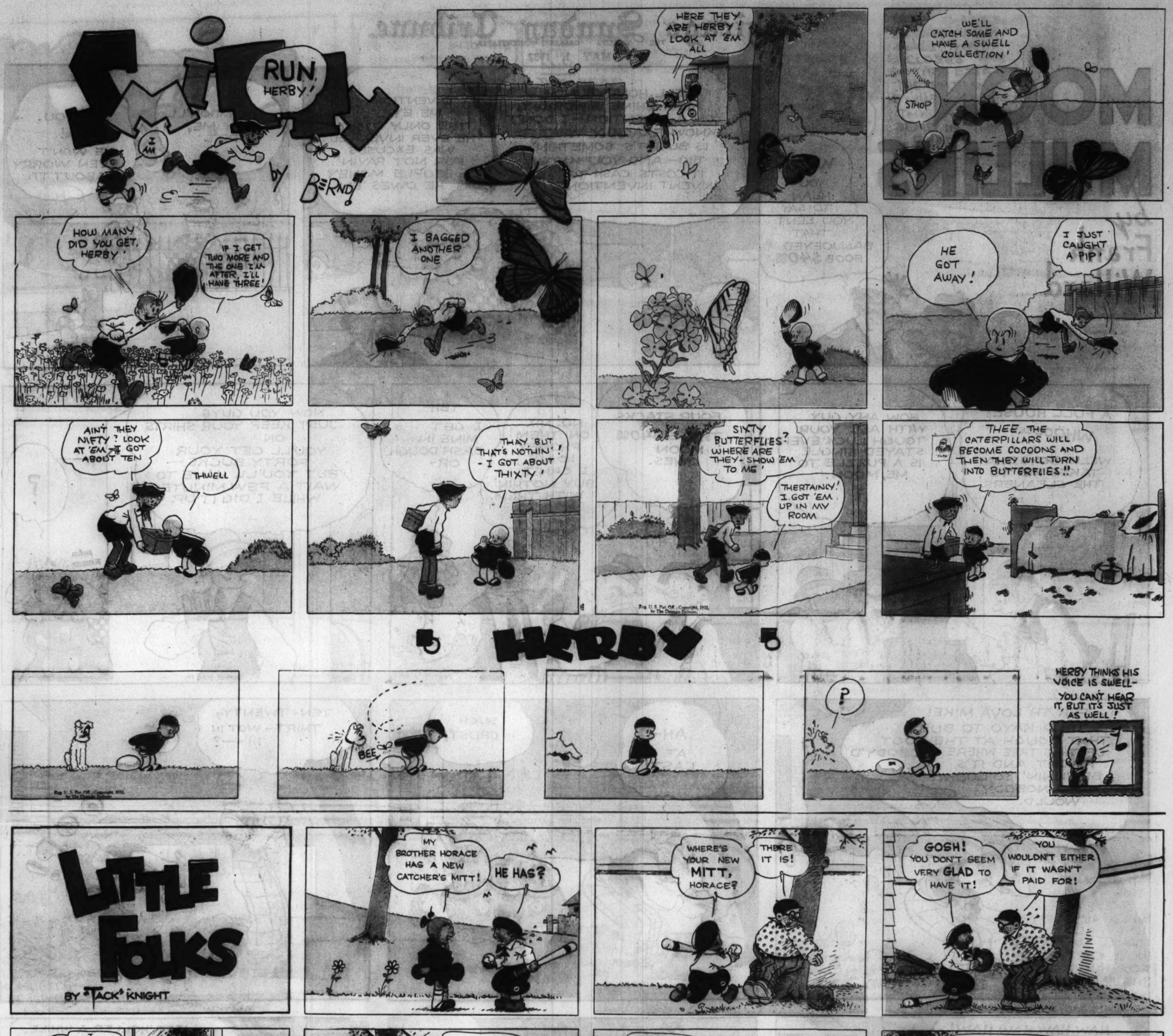
SMITTY
RUN, HERBY!
I AM
by BERNDT
HERE THEY ARE HERBY! LOOK AT 'EM ALL
WE'LL CATCH SOME AND HAVE A SWELL COLLECTION!
STHOP
HOW MANY DID YOU GET, HERBY
IF I GET TWO MORE AND THE ONE I'M AFTER, I'LL HAVE THREE!
I BAGGED ANOTHER ONE
HE GOT AWAY!
I JUST CAUGHT A PIP!
AIN'T THEY NIFTY? LOOK AT 'EM - I GOT ABOUT TEN
THWELL
THAY, BUT THAT'S NOTHIN'! - I GOT ABOUT THIXTY!
SIXTY BUTTERFLIES? WHERE ARE THEY - SHOW 'EM TO ME!
THERTAINLY! I GOT 'EM UP IN MY ROOM
THEE, THE CATERPILLARS WILL BECOME COCOONS AND THEN THEY WILL TURN INTO BUTTERFLIES!!
HERBY
BEE
?
HERBY THINKS HIS VOICE IS SWELL - YOU CAN'T HEAR IT, BUT IT'S JUST AS WELL!
LITTLE FOLKS
BY "TACK" KNIGHT
MY BROTHER HORACE HAS A NEW CATCHER'S MITT!
HE HAS?
WHERE'S YOUR NEW MITT, HORACE?
THERE IT IS!
GOSH! YOU DON'T SEEM VERY GLAD TO HAVE IT!
YOU WOULDN'T EITHER IF IT WASN'T PAID FOR!
I PROMISED TO PAY WOOF WOOF McGEE A HALF DOLLAR FOR IT TODAY BUT I HAVEN'T GOT THE FIFTY CENTS!
AW, DON'T WORRY ABOUT THAT, HORACE -- I'LL TELL YOU WHAT TO DO -- SP-SP-P-P-SP-P!
HE'S A PRETTY TOUGH GINK, BUT MAYBE I COULD TRY IT!
SURE! AN' I'LL HELP YA!
HEY, WOOF WOOF! HORACE DIDN'T HAVE ANY CHANGE SO HE SENT YOU A FIVE SPOT TO KEEP TILL HE COULD GET A HALF DOLLAR!
OH, DIS'LL BE OKAY, AN' TELL 'IM TO FORGET DE FIFTY CENTS!
?
LATER
DIDJA HEAR ABOUT HORACE LANEY GETTIN' CROWNED?
OH, WAS HE KING OF THE MAY?
!
NO, NOT THAT KIND OF A "CROWN", MARY -- WOOF WOOF McGEE CROWNED HIM WITH AN OVER-RIPE TOMATO!
BABY SISTER
NOW YOU'RE QUEEN OF THE MAY, BABY DEAR!
MOTHER'S VOICE
?
OOK-OO BLA-BLA-BLA SKLF-OBLA WAMPF!
"I'D JUST AS SOON BE MYSELF!"
OUR MAY QUEEN!
"TACK" KNIGHT

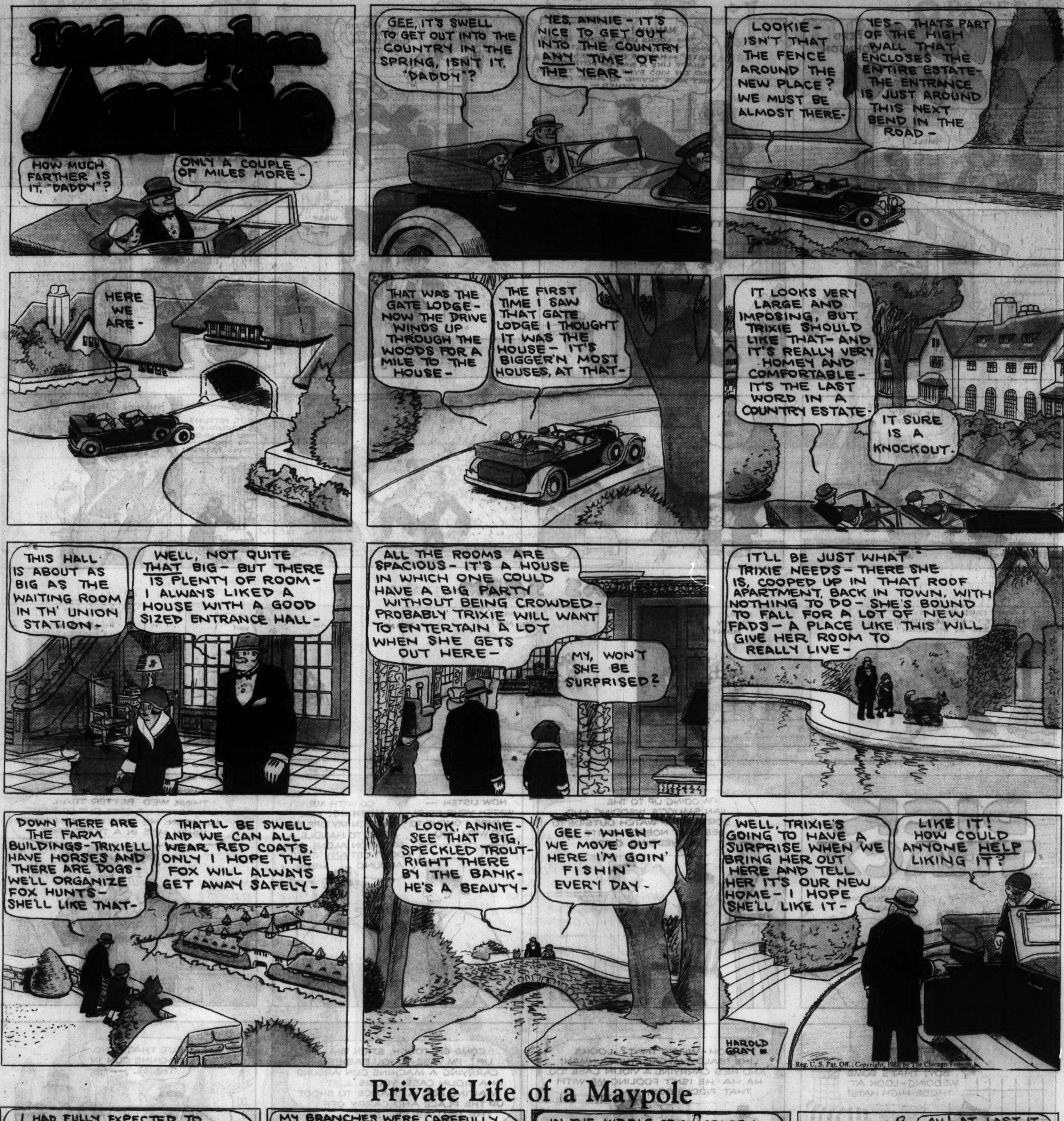

Private Life of a Maypole

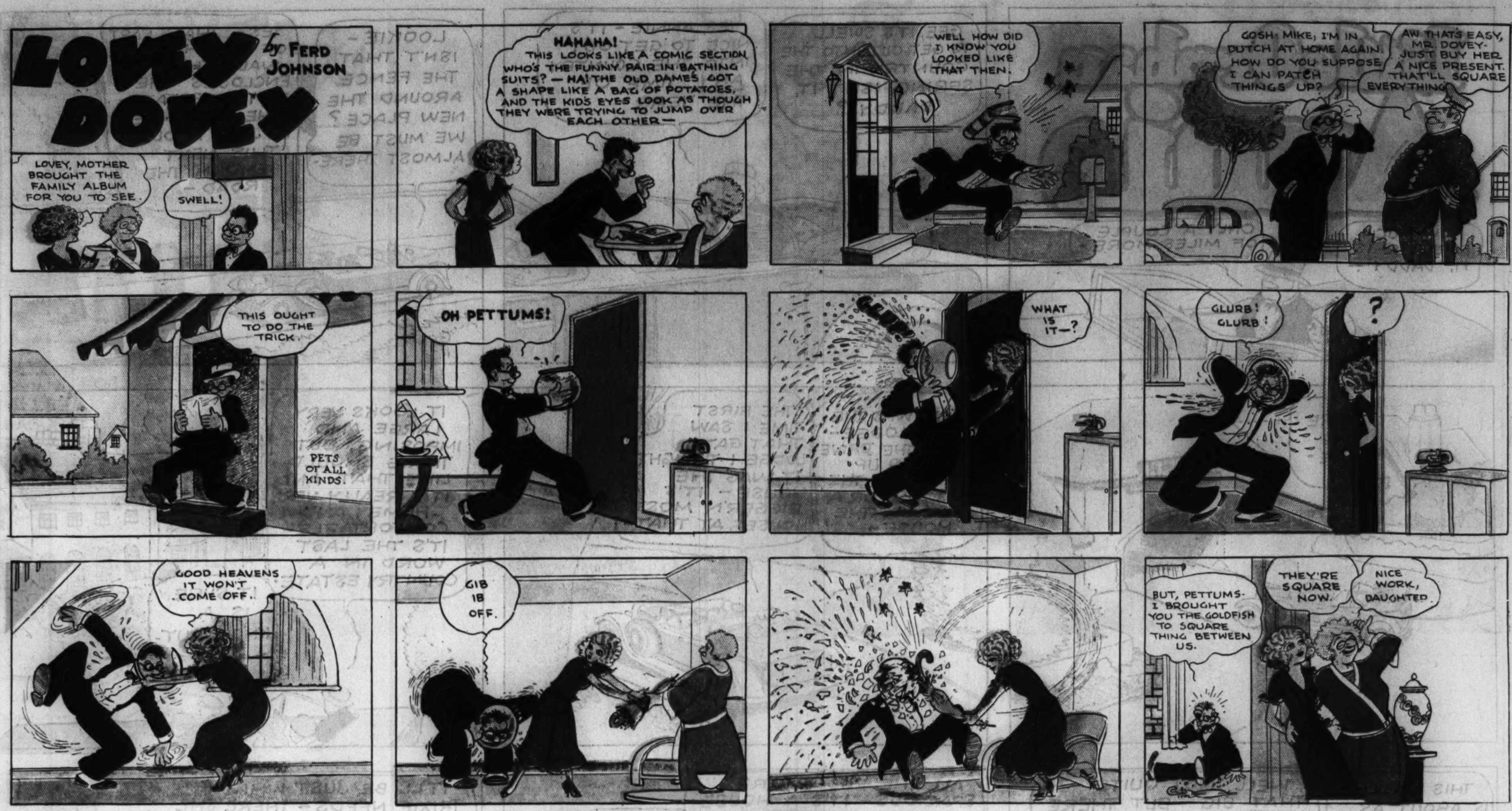
LOVEY DOVEY
by FERD JOHNSON
LOVEY, MOTHER BROUGHT THE FAMILY ALBUM FOR YOU TO SEE.
SWELL!
HAHAHA! THIS LOOKS LIKE A COMIC SECTION. WHO'S THE FUNNY PAIR IN BATHING SUITS? — HA! THE OLD DAMES GOT A SHAPE LIKE A BAG OF POTATOES, AND THE KIDS EYES LOOK AS THOUGH THEY WERE TRYING TO JUMP OVER EACH OTHER —
WELL HOW DID I KNOW YOU LOOKED LIKE THAT THEN.
GOSH- MIKE; I'M IN DUTCH AT HOME AGAIN. HOW DO YOU SUPPOSE I CAN PATCH THINGS UP?
AW THATS EASY, MR. DOVEY- JUST BUY HER A NICE PRESENT. THAT'LL SQUARE EVERYTHING.
THIS OUGHT TO DO THE TRICK.
PETS OF ALL KINDS.
OH PETTUMS!
WHAT IS IT—?
GLURB! GLURB!
?
GOOD HEAVENS IT WON'T COME OFF.
GIB IB OFF.
BUT, PETTUMS- I BROUGHT YOU THE GOLDFISH TO SQUARE THING BETWEEN US.
THEY'RE SQUARE NOW.
NICE WORK, DAUGHTER

TEXAS SLIM
FERD JOHNSON
I DON'T CARE IF HE IS YOUR PET- NO JACK-RABBIT CAN SLEEP IN MY BUNK!
AW!
HERE, BUNNY BUNNY!
SO THERE YOU ARE!
?
WHY YOU—!!
LOVEY DOVEY STAMP.
TEXAS PUTS HIMSELF IN A TICKLISH POSITION
TEXAS
DIRTY DALTON

DICK TRACY
by CHESTER GOULD
WHERE ARE YOU GOING, PAT?
I'M GOING UP TO THE VAN SMUGG'S WEDDING AND SORTA KEEP WATCH OUTSIDE TO SEE THAT NOBODY CARTS OFF THE WEDDING GIFTS.
NOW LISTEN — WATCH YOUR STEP! -MAYBE I OUGHT TO GO WITH YOU.
GO WITH ME, NOTHING! FOR ONCE IN MY LIFE, I'M GOING TO HANDLE A SITUATION ALONE. GOSH, I DON'T GET ANY CREDIT AROUND HERE.
I THINK WE'D BETTER TRAIL HIM, AFTER HE GETS OUT OF SIGHT, MILLIGAN. HE GETS KIND OF EXCITED WHEN HE'S IN A TIGHT SPOT.
LATER
BOY! THAT'S SOME WEDDING - LOOK AT THOSE HIGH HATS!
OH, OH - WHO'S THAT? LOOKS LIKE "BALDY" McCALL THE GUNMAN! AND HE'S CARRYING A VIOLIN CASE TOO. HA, HA- HE ISN'T FOOLING ME WITH THAT FIDDLE BOX.
COME ON, TOUGH, STICK 'EM UP! I'M WISE TO YOU BABIES CARRYING A MACHINE GUN AROUND IN A VIOLIN CASE. YOU'RE JUST WAITING FOR A CHANCE TO SHOOT UP THE PLACE AND CARRY OFF THE VALUABLES, EH?
BUT, THAT'S NO MACHINE GUN IN THERE.
COME ON, MILLIGAN - IT'S TURNING OUT THE WAY I EXPECTED IT WOULD.
YOU'VE PROBABLY GOT AN AUTOMATIC PISTOL HID IN THE VIOLIN THEN, McCALL. -WELL, I'LL SOON FIND OUT.
HEY, PAT, WHAT ARE YOU TRYING TO DO? THIS ISN'T "BALDY" McCALL, IT'S SIGNOR SPARTA, THE VIOLINIST!
AND ZE VIOLIN IS TWO HUNDRED YEARS OLD AND COST TEN THOUSAND DOLLAR!
HE'S FAINTED.
LATER
WHAT TH-? - THAT VIOLINIST IS SUING YOU FOR TEN GRAND - AND YOU SIT HERE READING A BOOK! HOW COME?
SHUT UP!
"HOW TO BE A SUCCESSFUL PLUMBER"

8 PAGES OF COMICS

Chicago Sunday Tribune.

THE WORLD'S GREATEST NEWSPAPER

MAY 1, 1932.

8 PAGES OF COMICS

THAT PHONEY NICKEL

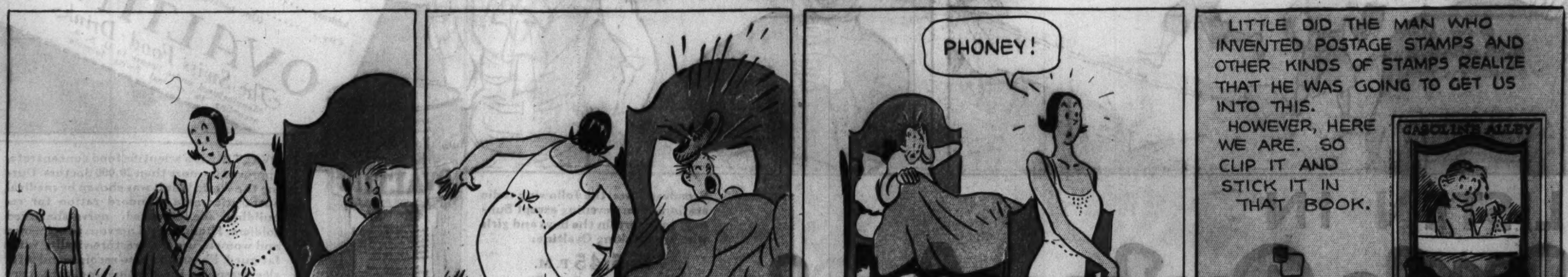

Husky Jim
AND HOW HE GOT THAT WAY
AN ADVERTISEMENT of THE WANDER COMPANY by AUSTIN JEWELL
THROUGH ALREADY? WHY JIMMY YOU HAVEN'T EATEN ENOUGH TO KEEP A BIRD ALIVE!
WHY YOU HAVEN'T EVEN TOUCHED YOUR MILK OR SPINACH!
I DON'T KNOW WHAT AILS THAT CHILD, HE'S TOO THIN-- BUT SIMPLY WON'T EAT!
YOU REALLY OUGHT TO DO SOMETHING ABOUT IT, ANNE. I WAS TWICE AS HUSKY AT HIS AGE!
NEXT AFTERNOON
I am extremely sorry to report that James is not only extremely nervous in the classroom but the school nurse says he's more than 6 pounds underweight For this reason he seems slower in the classroom
LATER
GOODNESS, ANNE---WHY THE EXTRA FUSS? EXPECTING COMPANY?
NO--- JUST TRYING TO SEE IF I CAN FIX SOMETHING JIMMY WILL REALLY EAT! THE SCHOOL NURSE SAYS HE'S 6 POUNDS UNDER-WEIGHT!
6 POUNDS UNDERWEIGHT! WHY ANNE, THAT'S SERIOUS --WHY DON'T YOU GIVE HIM OVALTINE?
YOU MEAN THE SWISS FOOD-DRINK THEY TELL ABOUT ON THE RADIO? DO YOU REALLY THINK IT WOULD HELP?
I DON'T "THINK"--- I KNOW IT! WHY MY FRED EATS LIKE A TROOPER SINCE I'VE BEEN GIVING IT TO HIM,--- AND HE'S GAINED OVER 14 POUNDS!
REALLY! I MUST GET SOME. I'LL PHONE FOR IT NOW!
SEND ME A CAN OF OVALTINE PLEASE.
OVALTINE NOT ONLY CONTAINS A HIGH PROPORTION of the appetite-producing Vitamin "B"—but also contains a remarkable food property called *diastase* which has the power to digest 4 to 5 times its own weight in starchy foods in a child's stomach. This speeds up a child's digestion—empties the stomach sooner—*actually creates the sensation of hunger* . . . This, together with the *concentrated* nourishment in Ovaltine, usually increases a child's weight a pound a week or more, while nervousness is curbed to a marked degree.
THAT NIGHT
GEE, MOM--THIS TASTES BETTER'NA CHOCOLATE SODA. I COULD DRINK A BARREL-FULL. WHAT IS IT?
IT'S OVALTINE - AND YOU CAN HAVE ALL YOU WANT 'CAUSE IT BUILDS YOU UP AND MAKES YOU HUSKY, TOO.
IMAGINE! HE DRANK TWO WHOLE GLASSES OF OVALTINE AND THEN ASKED FOR MORE!
AND DID YOU SEE THE WAY HE FAIRLY DEMOLISHED THOSE VEGETABLES?
6 WEEKS LATER
JUST LOOK HOW MANY POUNDS YOU'VE GAINED! WON'T DADDY BE SURPRISED!
THE KIDS AT SCHOOL HAVE STOPPED CALLING ME "SKINNY," TOO!
THAT NIGHT
---AND WHEN HE GOT ON THE SCALE, WE FOUND HE'D ACTUALLY GAINED 8 POUNDS!
GREAT GUNS, JUST FEEL THAT ARM! OVALTINE CERTAINLY WORKS WONDERS!
LOOK, SUE! ISN'T THAT MRS. SCOTT'S LITTLE JIMMY WHO USED TO BE SO THIN AND WEAK-LOOKING?
RAY FOR JIMMY!
ATTA BOY!
WHY, HE LOOKS LIKE AN UTTERLY DIFFERENT BOY!
HERE'S HOW FELLERS!
IF YOUR CHILD EATS POORLY, IS NERVOUS OR UNDERWEIGHT, SEND THIS COUPON AND SEE HOW REMARKABLE OVALTINE IS. YOU MAY BE AMAZED AT THE CHANGE IT BRINGS ABOUT IN JUST A FEW WEEKS TIME.
MAIL FOR TRIAL SUPPLY
THE WANDER COMPANY
Dept. TC-1, 180 North Michigan Ave.
Chicago, Ill.
I enclose 10c to cover cost of packing and mailing. Send me your trial package of OVALTINE.
Name .... (Please print clearly IN PENCIL)
Address ....
City .... State ....
(One package to a person)
OVALTINE
The Swiss Food-Drink
Manufactured under license in U. S. A. according to original Swiss formula.
OVALTINE
THE FOOD BEVERAGE
LISTEN IN
Little Orphan Annie
Broadcast over the following radio stations (every evening except Sunday) to entertain the boys and girls who are drinking Ovaltine:
AT 5:45 P. M.
Central Daylight Saving Time
WGN Chicago
KWK St. Louis
KFYR Bismarck
WDAY Fargo
KPRC Houston
WENR Chicago
WKY Oklahoma City
WREN Kansas City
WOAI San Antonio
WEBC Duluth-Superior
KOIL Omaha-Council Bluffs
KSTP St. Paul-Minneapolis
OVALTINE is a scientific food concentrate, approved by more than 20,000 doctors. During the World War it was chosen by medical authorities as a standard ration for rebuilding shell-shocked, nerve-shattered soldiers. Thousands of nervous people, men and women, use it to restore vitality when fatigued. Physicians also recommend it for sleeplessness—for nursing mothers, convalescents and the aged . . . You simply mix OVALTINE with milk—either hot or cold—and children love it for its delicious taste. Mail the coupon now for the trial can offered above.

Picture Section
In 2 Parts Part 1

Chicago Sunday Tribune.
THE WORLD'S GREATEST NEWSPAPER

May 1, 1932

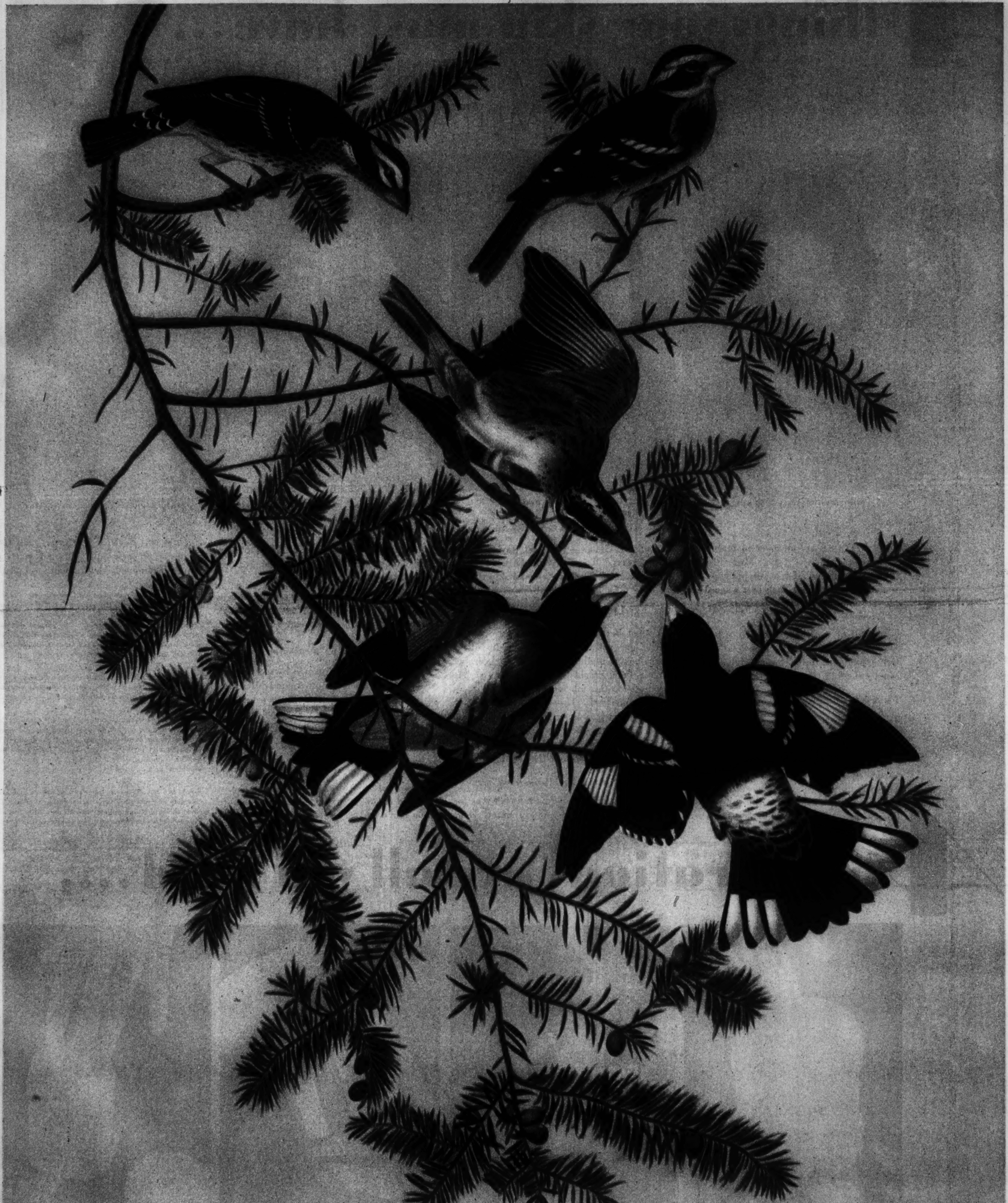

FILLING THE MAY ANGLERS' WORLD WITH MUSIC

The rose-breasted grosbeak, pictured here from a plate by John James Audubon, famed American ornithologist who lived a hundred years ago, flies north in May from Ecuador, Central America, and southern Mexico to summer dwellings in the north woods. Here he fills the air with his sweet song, which is much like that of the robin, making of the forest paradise a place of beauty of sound as of scene, his bright plumage a gay fleck of color in the deep woodland greens.

(Reproduction by courtesy of the John Crerar library, Chicago.)

4 things your skin must have . . .

CLEANSING • LUBRICATING STIMULATING • PROTECTING

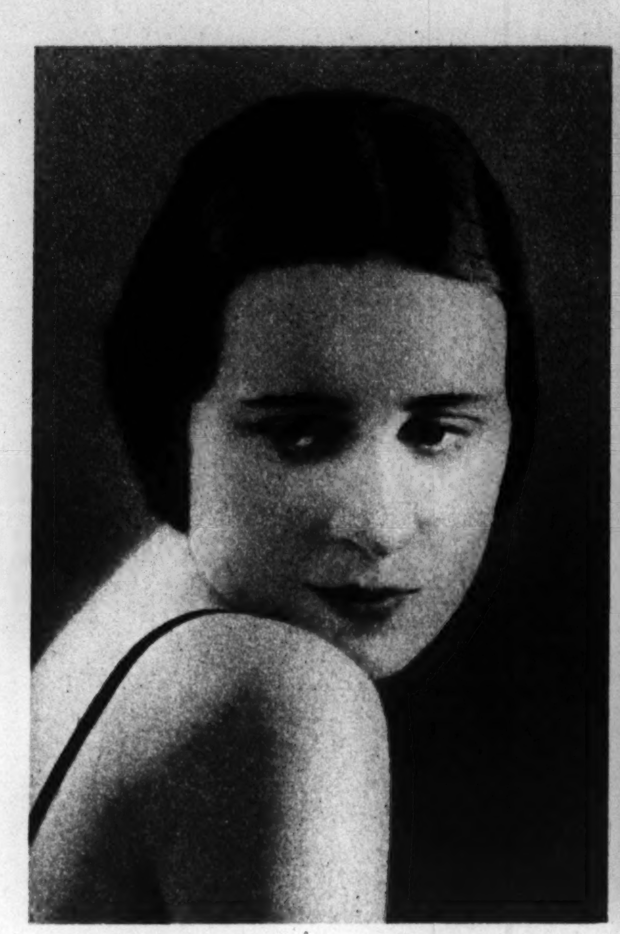

MRS. REGINALD VANDERBILT

MRS. ADRIAN ISELIN II

MRS. NORMAN OGDEN WHITEHOUSE

MRS. PIERPONT MORGAN HAMILTON

"GOOD LOOKS are an asset in business as in matrimony," says Mrs. Pierpont Morgan Hamilton. "I have no patience with women who don't look their best when it's so simple to do . . . Pond's is the best short cut to loveliness I know."

Women of wealth and leisure, as well as women of modest means, prefer Pond's . . . for the four famous preparations give the skin exactly the four things it must have.

First—it must be Cleansed

The first fingerful of Pond's Cold Cream tells you by its very texture that it is rich in smooth cleansing oils that penetrate to the very depth of the tiny pores and float out every tiny particle of dust and grime. That is why Pond's Cold Cream is the favorite cleansing cream. To remove the cream and with it all the dirt, Pond's have made their *softer*, more absorbent Cleansing Tissues—"the best way to remove cold cream." Together, Pond's Cold Cream and Cleansing Tissues give your skin the first necessity for loveliness—absolute cleanliness.

Second—it must be Lubricated

It must be kept supple and elastic so that little lines will not appear, or the distressing bagginess that adds years to your appearance. Again Pond's Cold Cream to the rescue. Its rich oils do this job for you—keep your skin supple and elastic. That is why careful women, and especially women who have dry skin, after cleansing their face at night always apply a tiny bit more fresh Cold Cream and let it benefit their skin while they sleep.

Third—it must be Stimulated

That is why Pond's Skin Freshener was formulated—to close up and ultimately refine pores that have become too large—to tone the skin by quickening the circulation, to keep your contours fresh and young.

"The Skin Freshener to tighten the pores is such a comfort . . . in line with advanced French methods," says Mrs. Reginald Vanderbilt.

Fourth—it must be Protected

Where your skin is protected by clothes it is usually much finer, smoother and whiter than it is on the face. This need not be so—if you protect your complexion instead of letting it meet wind and dust and drying steam heat all by itself.

To give your skin ideal protection is the business of Pond's Vanishing Cream. Made on a formula that does not dry the skin, this delicate cream is an invisible protection to your skin—and also the perfect powder base.

Follow the Pond's Method: Four swift, simple steps each day will soon make you proud of your lovely clear, smooth complexion.

1—Generously apply Pond's Cold Cream several times during the day and always after exposure. Pat in with upward, outward strokes and wait a few moments to let the fine oils penetrate every pore and float all the clogged dirt to the surface. Wipe away with Pond's Cleansing Tissues, which are *softer*, more absorbent . . . *Get the new enlarged 25¢ box with half again as many Tissues, white or peach.*

2—Pat briskly with the stimulating Skin Freshener to tone and firm; close and refine the pores, keep contours fresh and young, and bring a lovely natural color to your cheeks.

3—Smooth on a dainty film of Pond's Vanishing Cream always before you powder, to protect your skin and make the powder go on evenly and last longer. It disguises little blemishes and gives a lovely velvety finish. Use this exquisite Vanishing Cream wherever you powder—arms, shoulders, neck . . . and to keep your hands soft and white.

4—At bedtime, always repeat the Cold Cream and Tissues cleansing to remove the day's accumulation of grime. Then, when the skin is immaculate, smooth on a little fresh Cold Cream to soften and lubricate the skin and leave it on overnight.

4 preparations are all you need . . . .

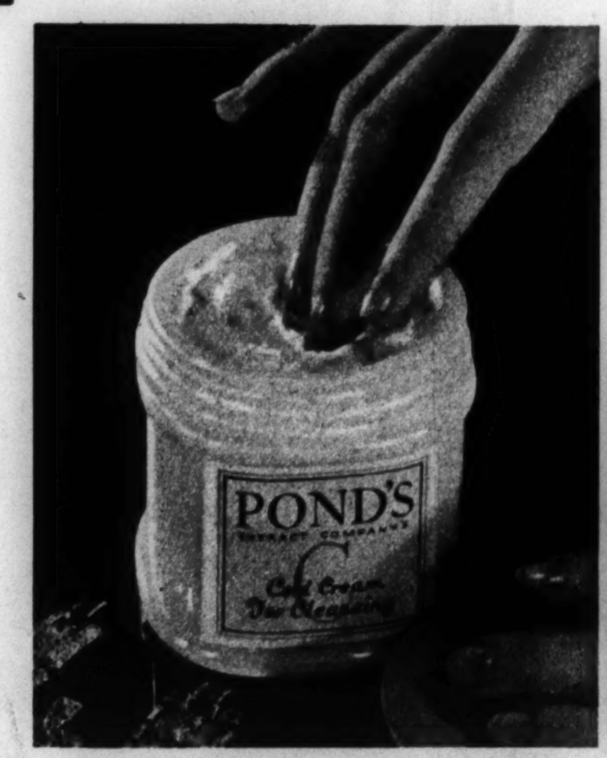

Pond's Cold Cream for cleansing and lubricating

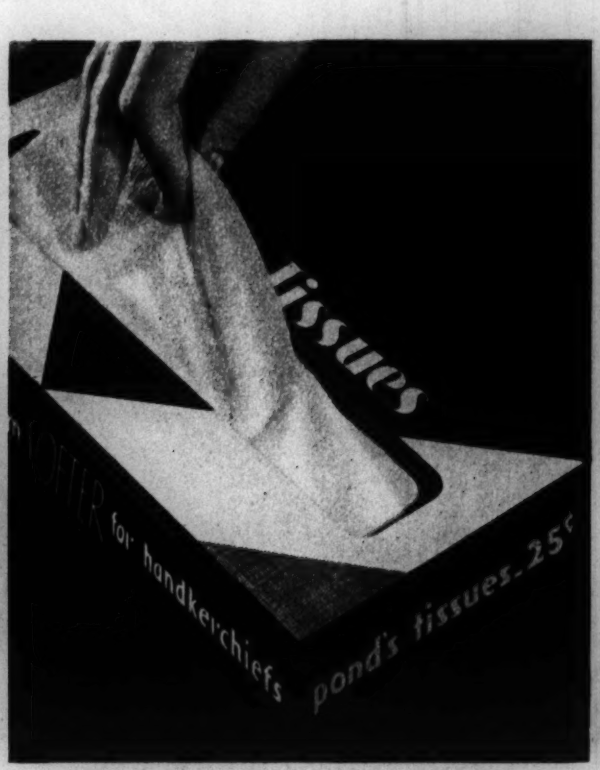

Pond's Cleansing Tissues to remove cold cream

Pond's Skin Freshener to stimulate the skin

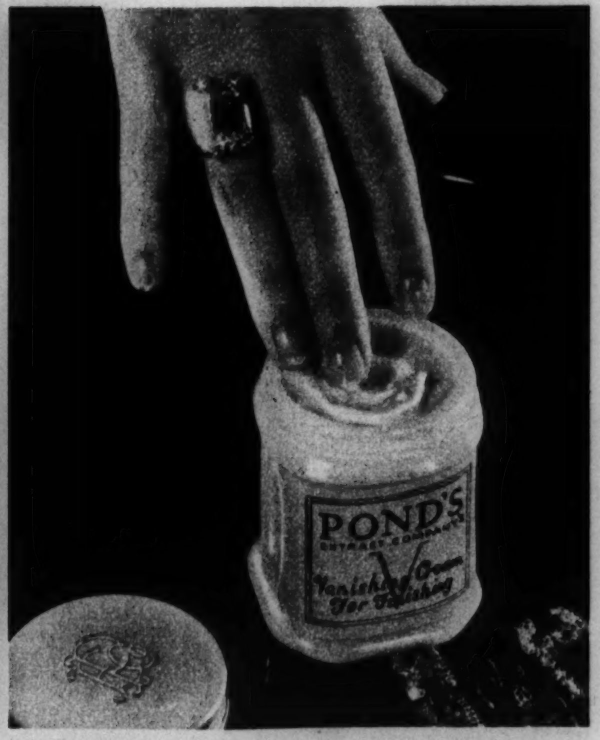

Pond's Vanishing Cream for powder base, protection

TUNE IN *on Pond's every Friday 9:30 P. M., E. D. S. T. Leo Reisman and his Orchestra and guest artist. WEAF and N. B. C. Network.*

SEND 10¢ FOR POND'S 4 DELIGHTFUL PREPARATIONS

POND'S EXTRACT COMPANY, DEPT. L • 143 HUDSON STREET NEW YORK CITY

NAME________ STREET________

CITY________ STATE________

Copyright, 1932, Pond's Extract Company

SPAHI HORSEMEN ON THEIR ARABIAN MOUNTS presented a colorful picture as they charged into the arena at the Paris horse show. The riders are members of the French colonial forces and are among the finest equestrians in the world. (Acme photo.)

WHEN THIS QUAY WALL COLLAPSED in Rotterdam, Holland, motor trucks, carts, and goods parked on the busy street slipped into the water. (Acme photo.)

PACING DEVICE FOR SWIMMERS—This flag, attached to a line crossing the tank and operated at a speed in excess of the swimming record, is used in training aquatic athletes for the Olympic games. Helene Madison is seen swimming in competition with the pace-setter at the Washington Athletic club in Seattle. (Associated Press photo.)

RUSSIAN MOVIE STAR, HOLLYWOOD-BOUND—Anna Sten displayed the latest in sports wear from Paris when she arrived at New York on her way to the California movie colony to fulfill a movie contract. (Tribune photo.)

WRONG PEW—When Canon Chase, noted dry, wandered by mistake into a room in the national capitol where wet delegates appeared before a senate judiciary subcommittee, he was recognized by the cameraman and "covered up" while he beat a hasty retreat. (Acme photo.)

BRITAIN'S FAIR LEGISLATIVE GOLFERS—The Countess of Drogheda drives from the rough, while Mrs. Martin Smith, Miss Rosemary Stanley, and Mrs. Robert Fleming watch her from the bridge, during the Ladies' Parliamentary Golf association tournament at Ranelagh, England. (Acme photo.)

"WALK-OVER'S "Rancho"

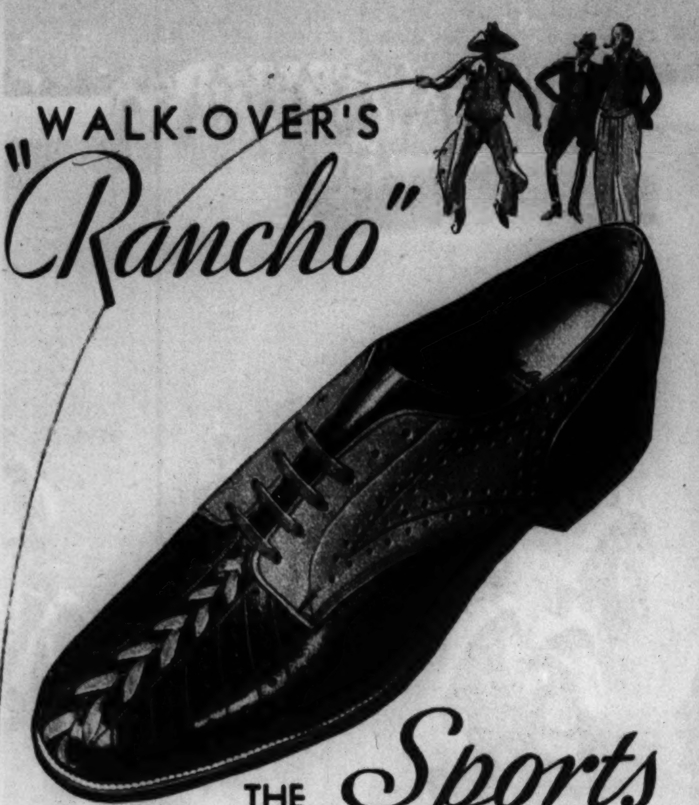

THE Sports

SENSATION OF THE SEASON

$6

Wear it for sport. Wear it on the street. Wear it wherever and whenever you feel like stepping out outdoors. Two-tone Brown, air-cooled and unlined. Braided soft toe, leather sole. You've never worn anything so easy going. Easy in price, too—only $6.

WALK-OVER SHOES FOR MEN

14 SOUTH DEARBORN

607 Davis St., EVANSTON		1136 Lake St., OAK PARK
4052 W. Madison St.	Gary	2342 East 71st St.
6440 So. Halsted St.	Elgin	1313 East 63d St.
4700 Sheridan Rd.	Rockford	South Bend

HULDAH, wife of Eleazar

SHE was just twenty-three. Eleazar and she were married about the time General Washington became first president of the United States. How she died has been forgotten. But her name and memory still live—untouched by the raging storms and searing suns of a century and a half—carved in enduring Vermont Marble.

You will find in modern Vermont Marble memorials the same rugged strength, typical of such early New England gravestones as the one illustrated. Today's marble is hewn from deeper strata, and executed by skilled craftsmen into stones of rare and glowing beauty, which a thousand years from now will preserve the names of those that were loved, in all their original dignity.

The ancients built in marble because in it they found rare beauty and strength combined to a supreme degree. It is for this same reason that some of the most beautiful of our own national shrines—the Tomb of the Unknown Soldier, the Amphitheater at Arlington, the Lincoln Memorial—are carved of marble, hewn from the quarries of the Vermont Marble Company.

Select Vermont Marble—the Memory Stone—for your own family memorial. It can be had in simple markers, small or large memorials, or mausoleums, at a price comparing very favorably with that of other materials. There is a Vermont Marble dealer near you. May we send you a copy of the interesting booklet, "All That Is Beautiful Shall Abide Forever"? Write to: Dept. 5-H, Vermont Marble Company, Proctor, Vt.

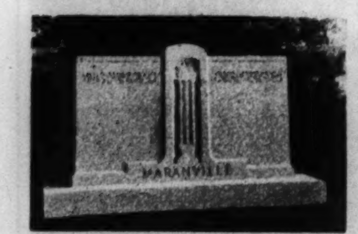

A modern memorial in Vermont Marble

Vermont Marble

BEAUTIFUL The Memory Stone PRACTICAL DURABLE

THE CHICAGO A CAPPELLA CHOIR VISITS THE PRESIDENT—Front row, left to right, Winifred Stracke, Dr. Bradley Downing, Dr. George O. Jones, James Brazelton, Herbert Hechtman, Andrew E. Fleming, Harold Blumenthal, W. E. Langemak, Don Malin, President Hoover, Noble Cain, Osgood Westley, Don Vandenberg, L. B. Weller, Fred Ehnis, John G. Reinke, Sten Halfvorsen, Fred Hunt, Glenn Ross, Charles Unger, Victor Taylor, William G. Pohlmann; back row, left to right, Elinor Carlson, Mrs. Susan Jones, Mrs. Mary Weese, Eleanor Schweitzer, Mrs. Pearl Appell, Mrs. F. W. Vivian, Dorothy Lee Hammond, Mrs. Bernice Fleming, Annjo Tevan, Mrs. Hazel Langemak, Mrs. Edna Barnes Pohlmann, Olive Arthur, Helen Sullivan, Henry Von Sloaten, Mrs. Noble Cain, Esther Rehberg, Francis Barre, Mrs. Muriel Swan, Elizabeth Houston, Flora Lindskog, Lillian Lindskog, Margaret Hoffmeister, Hazel Ford, Iva Woodford, Mrs. L. B. Weller, Catherine Lang, A. W. Keene, and C. J. Hein.

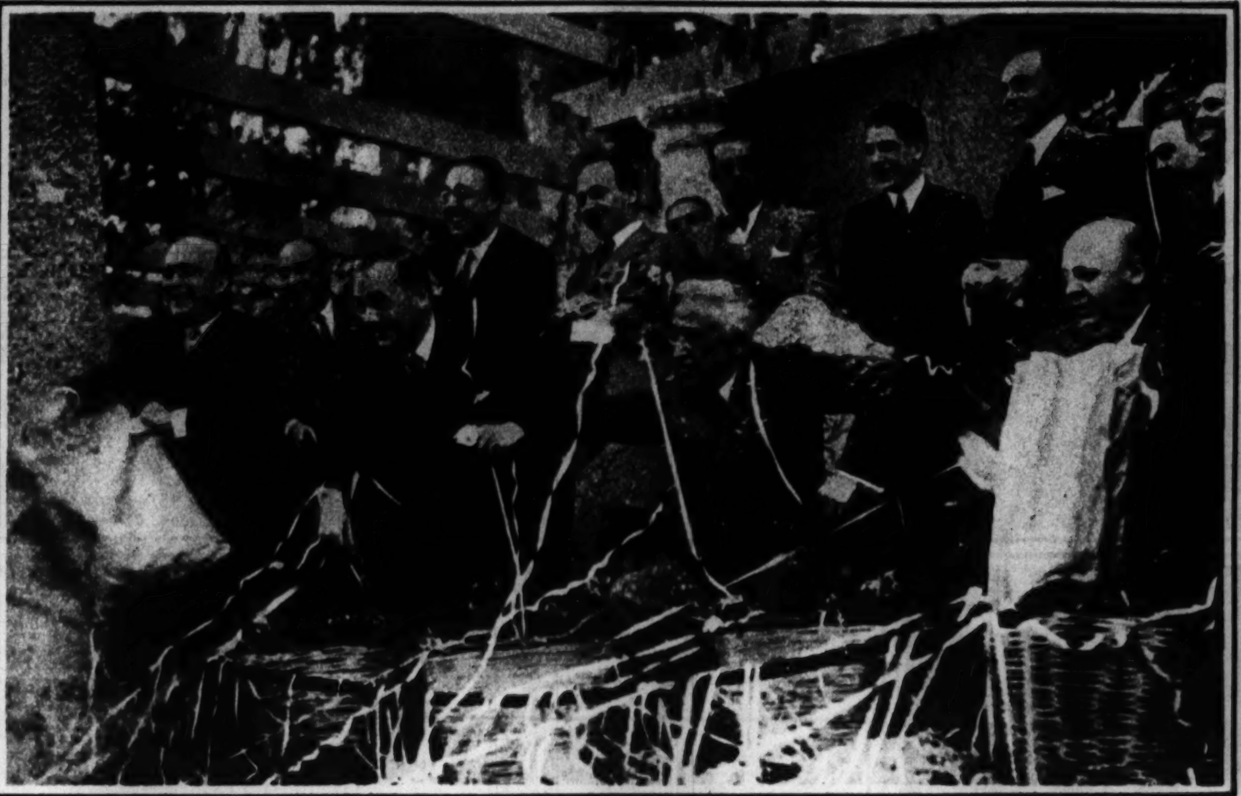

PRESIDENT AND CABINET AT PLAY—Niceto Alcala Zamora, president of the Spanish republic, seated in the front row, center, and members of his cabinet joined in the floral bombardment of marching celebrants of the annual battle of flowers at Murcia, Spain. (Wide World photo.)

THE CAP AND NOT THE GIRL NOR THE ELEPHANT is the point of this picture. Miss Ruth Hall of Hollywood models the knitted white cap worn at a rakish angle.

A CHICAGO WOMAN'S FISH STORY—Mrs. J. Sample of Lake Forest offers this photographic evidence of her one day's catch in the Atlantic, off Palm Beach, Fla. Itemized, the trophies are two 7½ foot sailfish, the larger of which weighed sixty-four pounds; four kingfish and three dolphins. They were caught on April first.

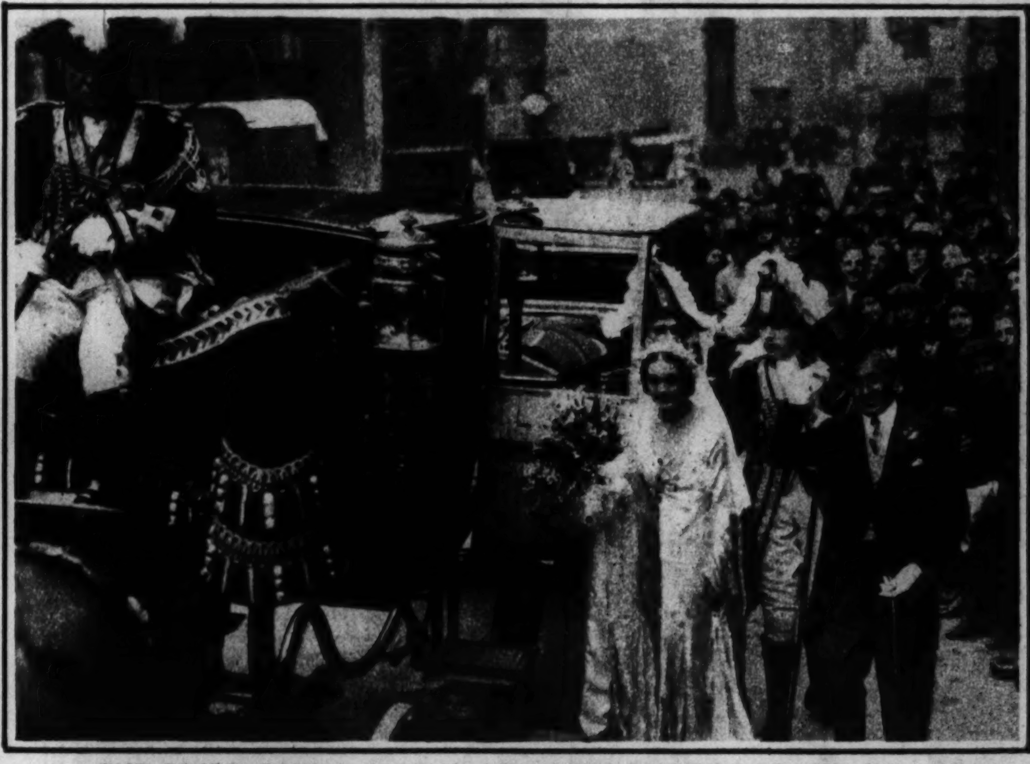

THE BRIDE GETS A RIDE IN THE LORD MAYOR'S COACH—When Miss Marjorie du Cros was married at St. Paul's cathedral in London to Richard Jenks, son of the lord mayor of the British metropolis, part of the ceremonies consisted of a trip through the city streets in the historic state coach, a journey said by those who have ridden in the equipage to be comparable to a rough channel crossing. The bride is seen here entering the coach with her father, Sir Arthur du Cros. (Acme photo.)

AN ARCTIC RESCUE BY PLANE—Mrs. Edward Biddle of Philadelphia was visiting Fannie Quigley at Kantishan in the interior of Alaska when snowstorms made her return home impossible by the usual methods of transport. After having been so marooned for two months, a plane, responding to her call for rescue, reached the snowbound retreat and brought her back to civilization. (Acme photo.)

ROYAL SIAMESE WEST-POINTER—Lieut. Swasti Pradisdh, at the left, Prince of Siam, and brother-in-law of King Prajadhipok, who graduated from the U. S. military academy in 1930, watches the army and navy maneuvers at Fort Humphreys, Va., with Lieut. E. E. Schoenkopf of the U. S. Corps of Engineers. (Acme photo.)

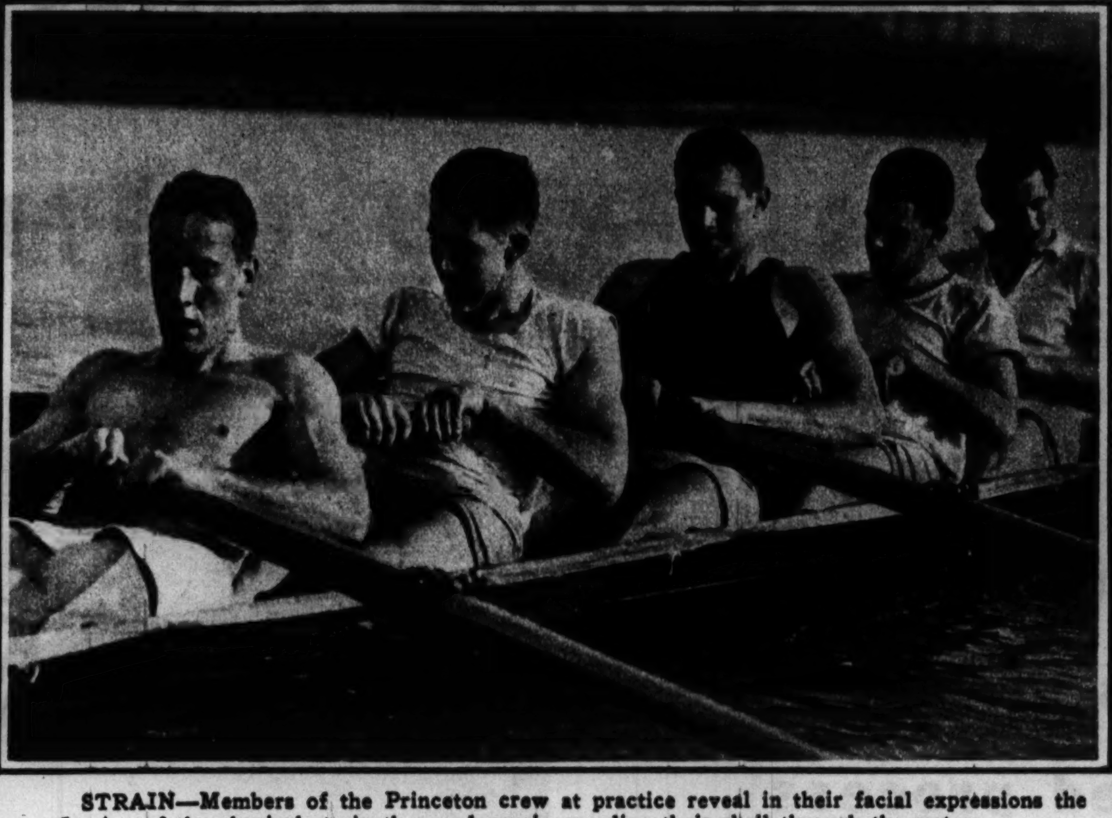

STRAIN—Members of the Princeton crew at practice reveal in their facial expressions the reflection of the physical strain they undergo in speeding their shell through the water. (Associated Press photo.)

One Hundred $20 Permanent Waves

TO BE GIVEN

during the month of May at half price. $10 COMPLETE

Each wave will be given under the personal supervision of Mme. Louise, Chicago's foremost creator of hair fashions.

Without extra charge she will design for YOU an individual hairdress to enhance your personality.

We also give "Zotos" Permanents. No machine. No electricity. No discomfort.

The Original mme. Louise

Ambassador Hotel

1300 N. State St. Superior 7200

For Mother's Day

THREE genuine old master photographs, size 8x10 inches, at the Special Price of $2.85

Regular $10 Value

Gibson

58 E. Washington St.

Open Sunday 10 to 4 P. M. Telephone Central 3062

Present this ad at time of sitting

MADONNA BLUE LYONS VELVET is the fabric of this evening wrap with huge sleeves and tied neck, created by Lelong of Paris. In this picture it is worn over Patou's original ice blue satin evening gown. (Associated Press photo.)

THE LINCOLN

TRADITIONAL QUALITY AT LOWER PRICE

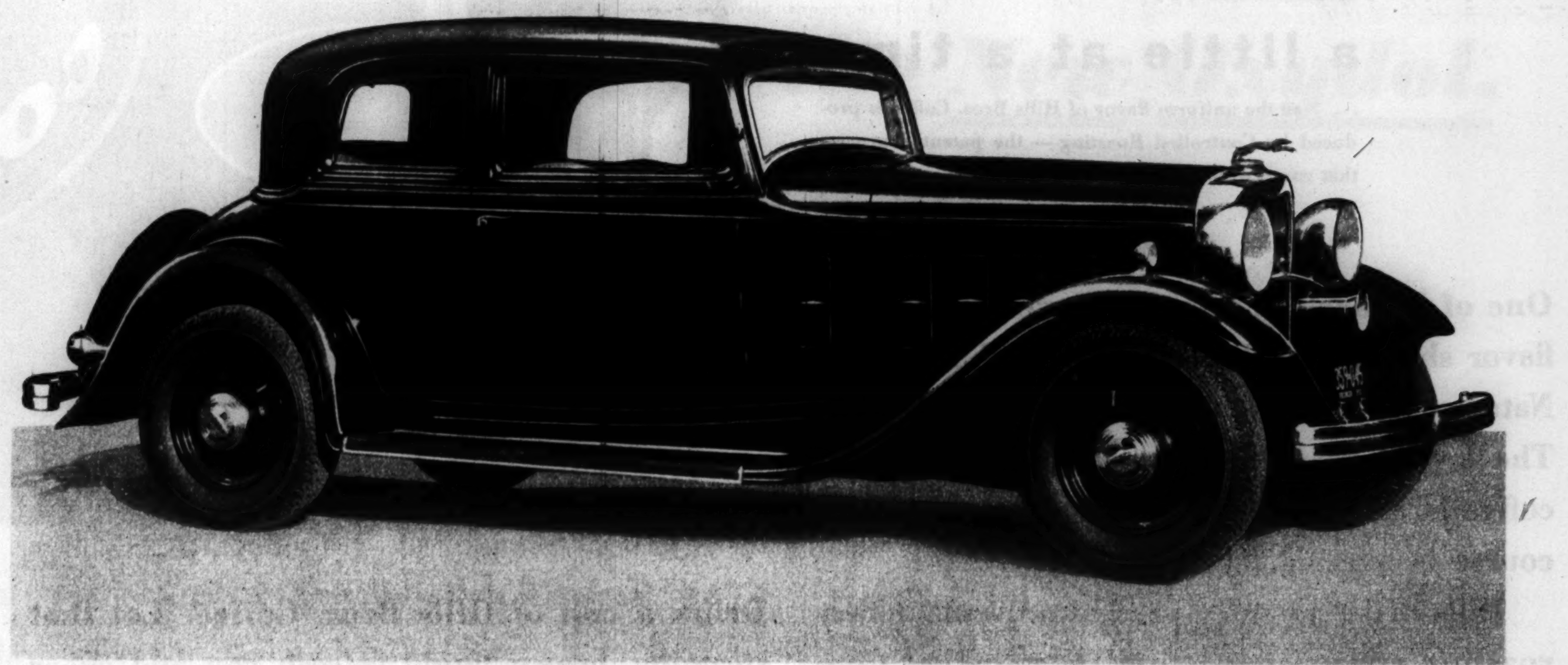

The Lincoln V-8 . . . 5-passenger Coupe . . . $3200 at Detroit

Only one mechanical standard governs the construction of the Lincoln. It must be the best that modern ingenuity and unlimited resources can devise. . . . Neither expense nor efforts are spared in the pursuit of this ideal. At the command of Lincoln are extensive research laboratories, able automotive talent, a control of finest materials, and a manufacturing plant world-famous for its precision methods and for the completeness of its up-to-date equipment. This background is possible only with the support of the Ford organization. . . . The 8 cylinder Lincoln, in eight standard body types, represents a remarkable opportunity for Lincoln ownership at prices considerably less than ever before, now ranging from $2900 at Detroit. . . . Those who appreciate fine motor cars have given a warm welcome to the Lincoln 8. Its beauty is strikingly modern. Its luxurious comfort, ease of handling, smooth performance, and endurance are all of that high quality that might be expected by those who know the Lincoln best.

PRICES OF THE LINCOLN V-8, FULLY EQUIPPED, RANGE FROM $2900 AT DETROIT

YOU'LL NEVER KNOW WHAT A WEALTH OF FLAVOR COFFEE HAS, UNTIL YOU TASTE HILLS BROS

The natural goodness of the coffee-berry . . . unharmed by under-roasting or over-roasting . . . is developed by Hills Bros' patented process

"A little at a time"—instead of in bulk—makes perfect roasting possible

Controlled Roasting prevents flavor-variations, too

As the accuracy of the hour-glass depends upon an even, continuous flow . . .

a little at a time

. . . so the uniform flavor of Hills Bros. Coffee is produced by Controlled Roasting — the patented process that roasts evenly, continuously . . . "a little at a time."

One of Nature's greatest achievements is the flavor she puts in the coffee-berries! However, Nature only presents this flavor in its raw state. The flavor must be developed by roasting. If the coffee is underdone or overdone, the flavor of course is harmed.

Hills Bros.' patented process prevents under-roasting and over-roasting! It is called Controlled Roasting. Here's how it differs from other methods:

Ordinarily, coffee is roasted in batches of several hundred pounds. A man watches and decides when the coffee is done. His decision depends upon eyesight and judgment! Hills Bros. roast *a little at a time* . . . as the blend flows evenly, continuously through the roasters. Controlled Roasting is precise. No human can equal its accuracy! Every berry receives the same even roast . . . just the roast required to develop the delightful goodness that Nature makes possible. The process never varies—neither does the flavor of Hills Bros. Coffee!

Drink a cup of Hills Bros. Coffee. Let that steaming, brown liquid refresh you and cheer you. Let that flavor of flavors delight you and please you . . . and show you how coffee *should* taste! Order some today. Ask for it by name, and look for the Arab trade-mark on the can.

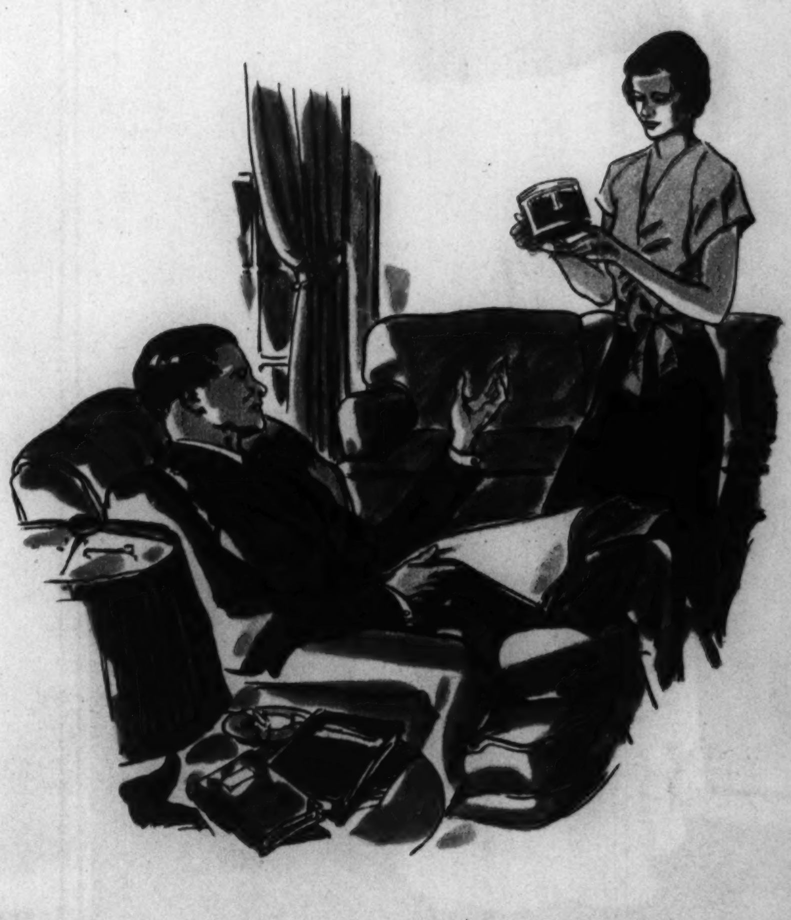

EIGHT-YEAR-OLD CAN OF HILLS BROS COFFEE IS GIFT TO BRIDE

Eight years ago a young man in a Middle Western State was given a can of Hills Bros. Coffee. Being unmarried at the time, he had no use for the coffee and decided to save it for some future camping trip. The coffee was put away — and forgotten.

Last Summer the young man married. While moving his belongings, he came across the can of Hills Bros. Coffee. His bride opened the coffee in her new home, and found its aroma and flavor just as appealing as the day it was packed! *Hills Bros.' vacuum can had kept the coffee fresh for almost eight years.*

The vacuum process of packing coffee is the only method that fully preserves coffee freshness — the air is removed from the can and kept out. It was originated by Hills Bros. over thirty years ago. There is no magic about a vacuum can — it will not make poor coffee good, but it will keep good coffee fresh.

HILLS BROS COFFEE

Hills Bros. Coffee, Inc., 1130 Merchandise Mart, Chicago, Illinois — Telephone SUPerior 5116

© Hills Bros. 1932

You're Right, Madam
Dishwashing is a Nuisance

BUT *see what you can do with the New Oxydol, the soap that makes 50% more suds*

● Dirty dishes—dirty dishes—dirty dishes!

Why not make this unpleasant job as easy as you can?

Try the New Oxydol—the soap that makes creamier, quicker, richer suds—50% more suds. Sturdy, long-lasting suds that cut grease like lightning and rinse off so dishes are sparkling clean—and no scum left in the dishpan.

Oxydol is easy on hands too, because it makes the hardest water soft and mild—and all water *hardens* when you put in greasy dishes or dirty clothes. Ask your grocer today for a package of Oxydol—you'll bless the day you learned its name.

Use Oxydol for clothes too. Its extra suds just *float out* dirt and keep it out, so things are snowy white and smell so sweet you know they're clean.

Procter & Gamble

MADE BY THE MAKERS OF IVORY SOAP

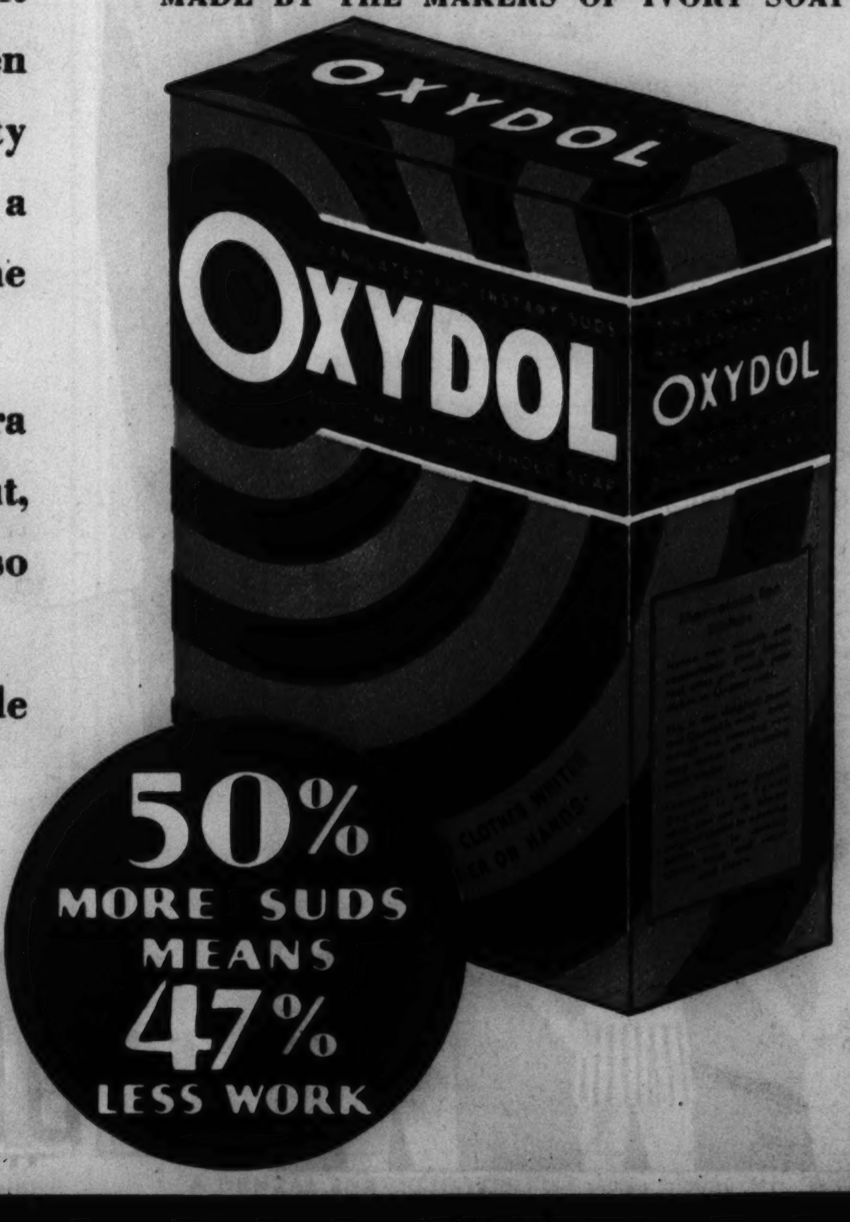

NEW OXYDOL

REG. U. S. PAT. OFF.

THE COMPLETE HOUSEHOLD SOAP

JUST IMAGINE!

Gorgeous Permanent Waves with No Machines No Electricity No Discomfort

Not magic but a revolutionary discovery of science. "ZOTOS" is the only machineless, heatless permanent waving in existence.

Madame May

Exclusive Salon de Beauté for particular women

STEVENS BUILDING

17 North State St. Suite 1218

Telephone Randolph 1527

AWNINGS OF DISTINCTION

BEAUTY—STYLE—COLOR

Our easy payment plan will fit the family budget. Prompt and courteous service. Write, phone or wire for beautiful illustrated style folder.

Haymarket 0444

UNITED STATES TENT & AWNING CO.

Edward R. Litsinger, President

707 N. Sangamon St., Chicago

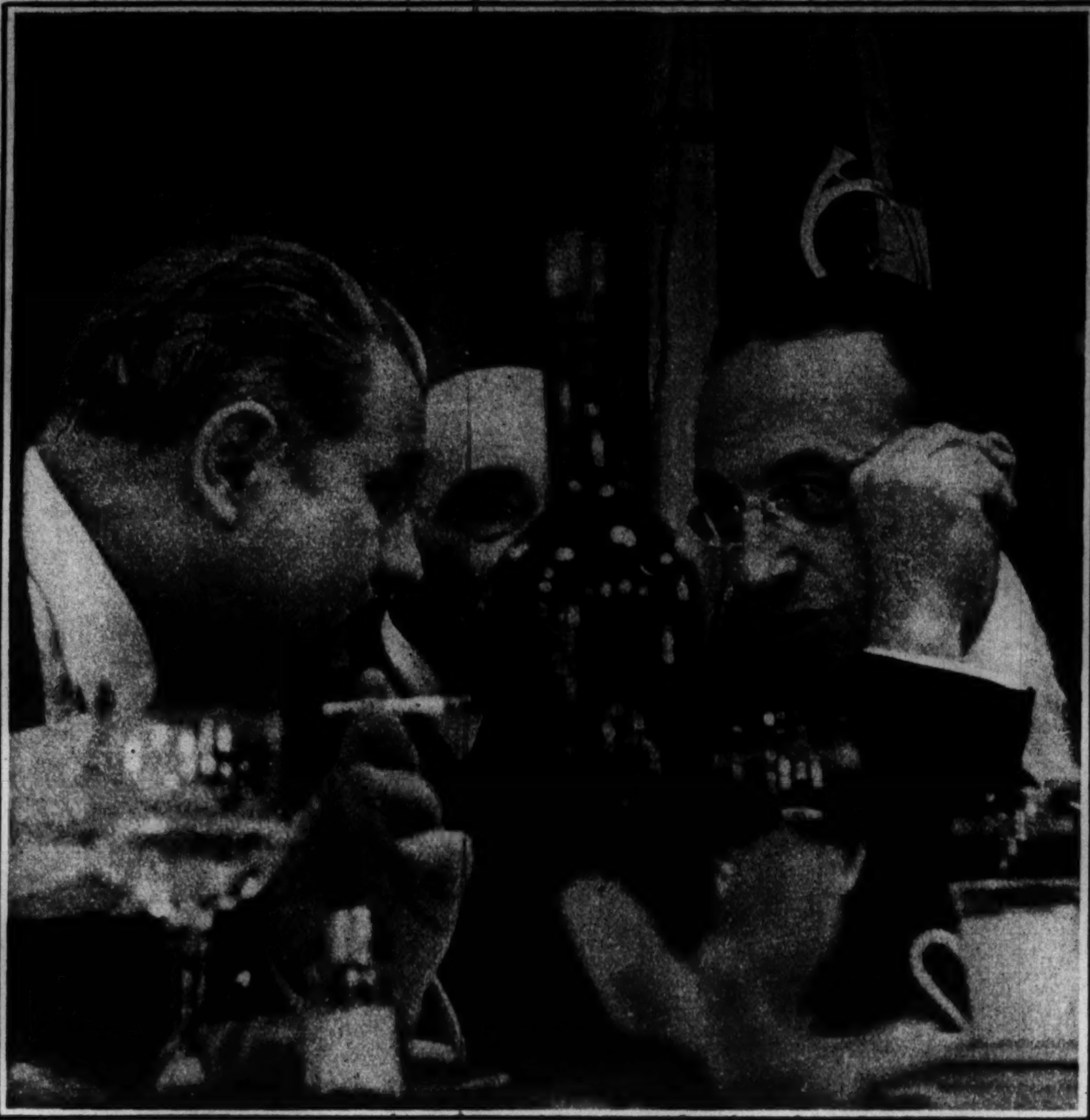

INSIDE STUFF ON THE FRENCH ELECTIONS—This candid camera study shows Premier Andre Tardieu, at the right, in a confidential huddle with Henry Pate, former minister, at a political banquet in Paris, at which the former appealed to the 2,000 politicians and business men present to support the moderates and conservatives in the election of 615 members of the chamber of deputies. (Acme photo.)

CAN HE BE SAYING "SCRAM" to the cameraman? Frederick Stanley, nephew of Lord Derby, and his bride, who was Miss Ann Collins, niece of the Duke of Roxburgh, are seen leaving St. Margaret's church in London, after their recent wedding. (Acme photo.)

New freedom!

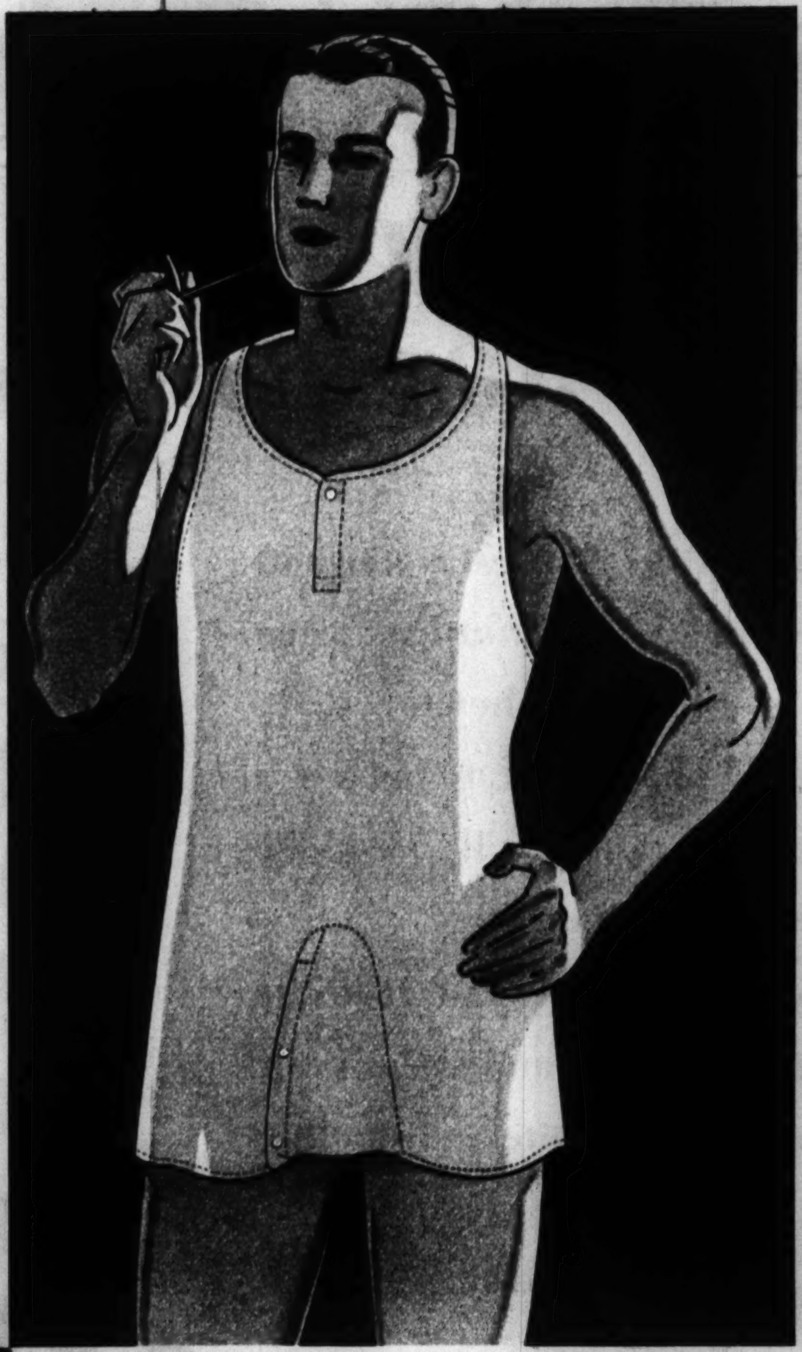

DU-ONS—the summer underwear of **today**—are as free of all restraint, tightness, pinching, and pulling, as your own skin! • **One** garment. No overlapping layers at waist. No ungainly "bunch" at seat. Almost no legs! And you can't **make** it bind anywhere! • Good looking, and **stays** that way. Nothing to pull out or roll up • **Wear** Du-Ons and find out **how** satisfactory summer underwear **can** be!

DUOFOLD, INC., Dept. S-3, Mohawk, N.Y.

One button front. Slip into it. No elastic at waist. No binding. New patented opening. Utmost convenience. Almost no legs. No crawling up. Cool. Comfortable, closed cratch. Smooth, soft, stretchy fabric. No binding or pinching. Closed sanitary seat. No bunching . . . or binding.

Du-Ons are made in a comprehensive variety of fabrics, colors and patterns. Models are of two general styles: [1] white tops and striped trunks, [2] same patterns and colors thruout.

*PATENTED

new DU-ONS*

REG. U.S. PAT. OFF.

MAXIMUM COMFORT IN MINIMUM UNDERWEAR

THEY'RE REAL—This group of baby honey bears, or "young Aussies," was photographed in branches of a gum tree in Kaola park, Pennant Hills, Sydney, Australia. (Associated Press photo.)

CREEPING DEATH—Lava streams, pouring from the long silent volcanic craters of the Andes, suddenly and terribly come to renewed activity, engulfed the towns and farm and pasture lands of western Argentine and of Chile. This photograph shows the writhing, coiling, batterlike masses of red hot molten rock crawling down a mountainside near the city of Mendoza, the Argentine republic's western metropolis, where ashes lay more than fourteen inches deep in the streets.
(International photo.)

FINE VERTICAL AND HORIZONTAL LINES IN RED decorate this cool, cotton summer frock. The T-strap sandals are of white kid, trimmed with alligator-snake.
(Associated Press photo.)

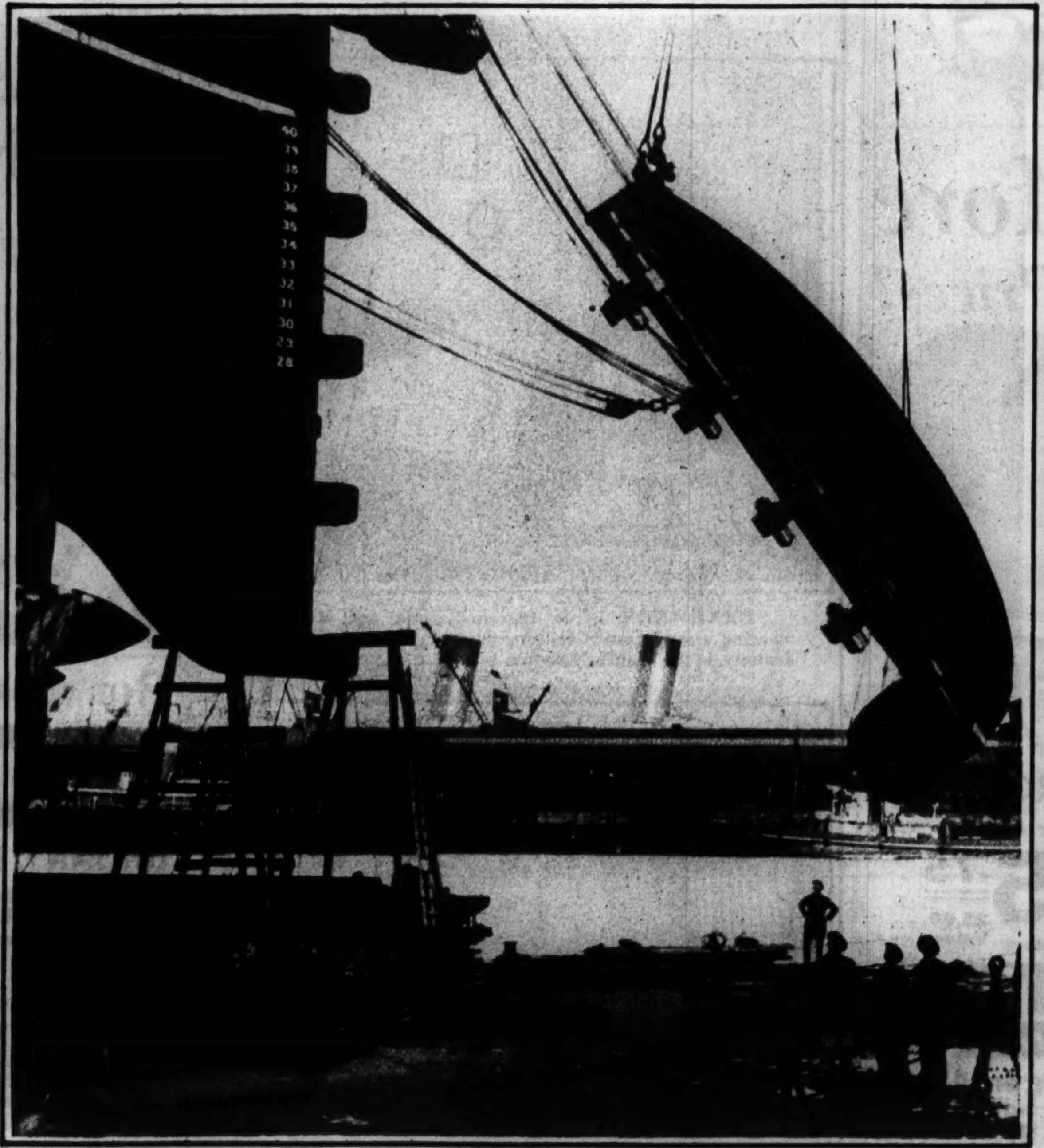

THE GIGANTIC RUDDER OF A TRANS-ATLANTIC LINER, being overhauled at Southampton, England, is swung into place. Forty-one feet long and with a maximum breadth of seventeen feet, the rudder was transported to and from the repairing shops in what is said to be the world's largest truck.
(Acme photo.)

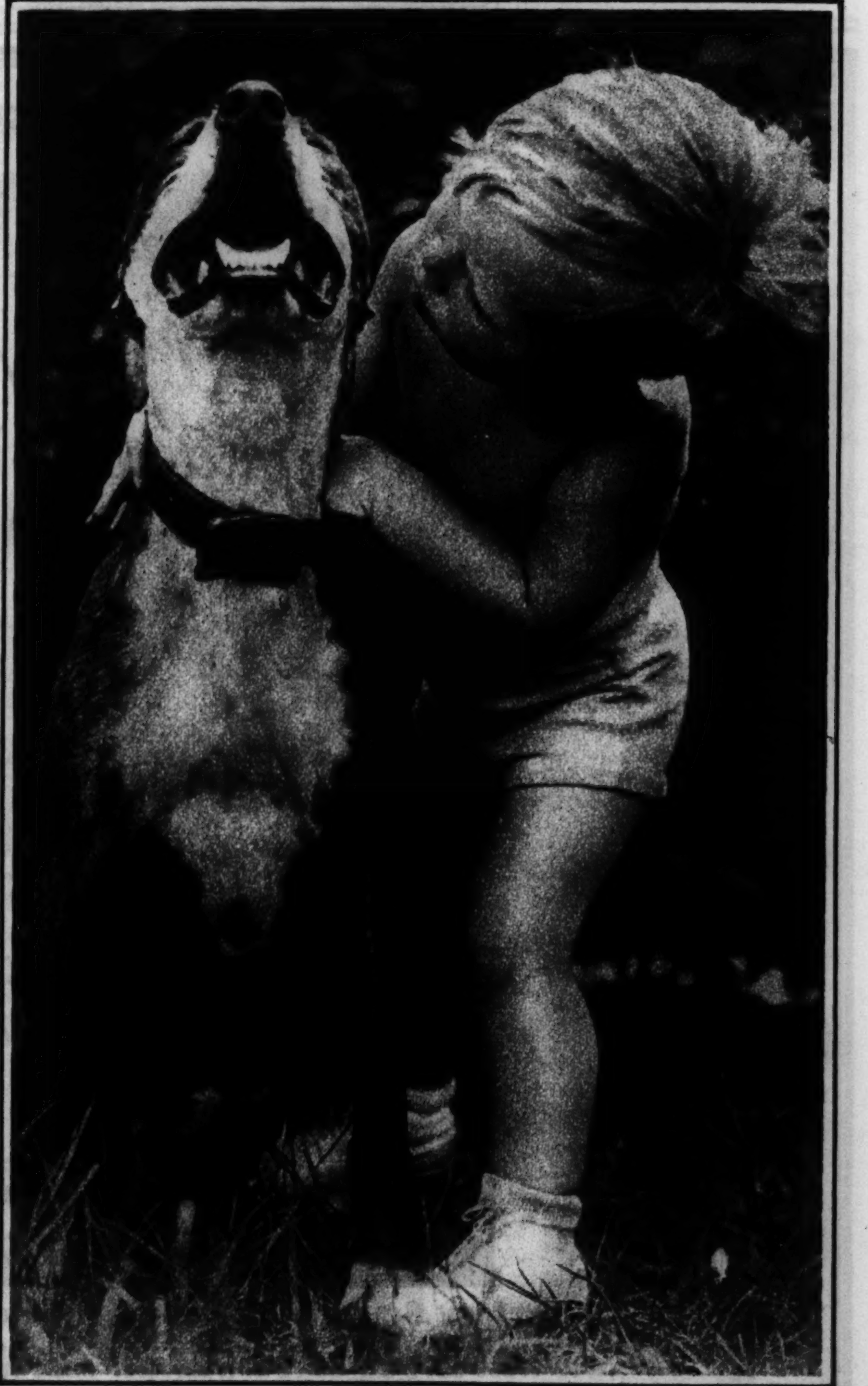

A DENTAL INVESTIGATION—For this picture Mrs. R. E. Keyser, 330 Pioche street, San Francisco, Cal., is awarded $10. This sum is paid each week for a dog picture published in this section. All photos submitted should be addressed to the Roto Editor, Chicago Tribune, Tribune Tower, Chicago. No pictures will be returned.

AWNINGS

COMFORT, BEAUTY and COLOR

It costs no more to have the best. Allow us to show you our latest designs and colors.

Phone Albany 6167

O. HENRY AWNING COMPANY, Inc.
3271 Fulton Ave.

GWILI ANDRE, exotic Danish beauty, is one of Europe's latest candidates for fame in Hollywood.

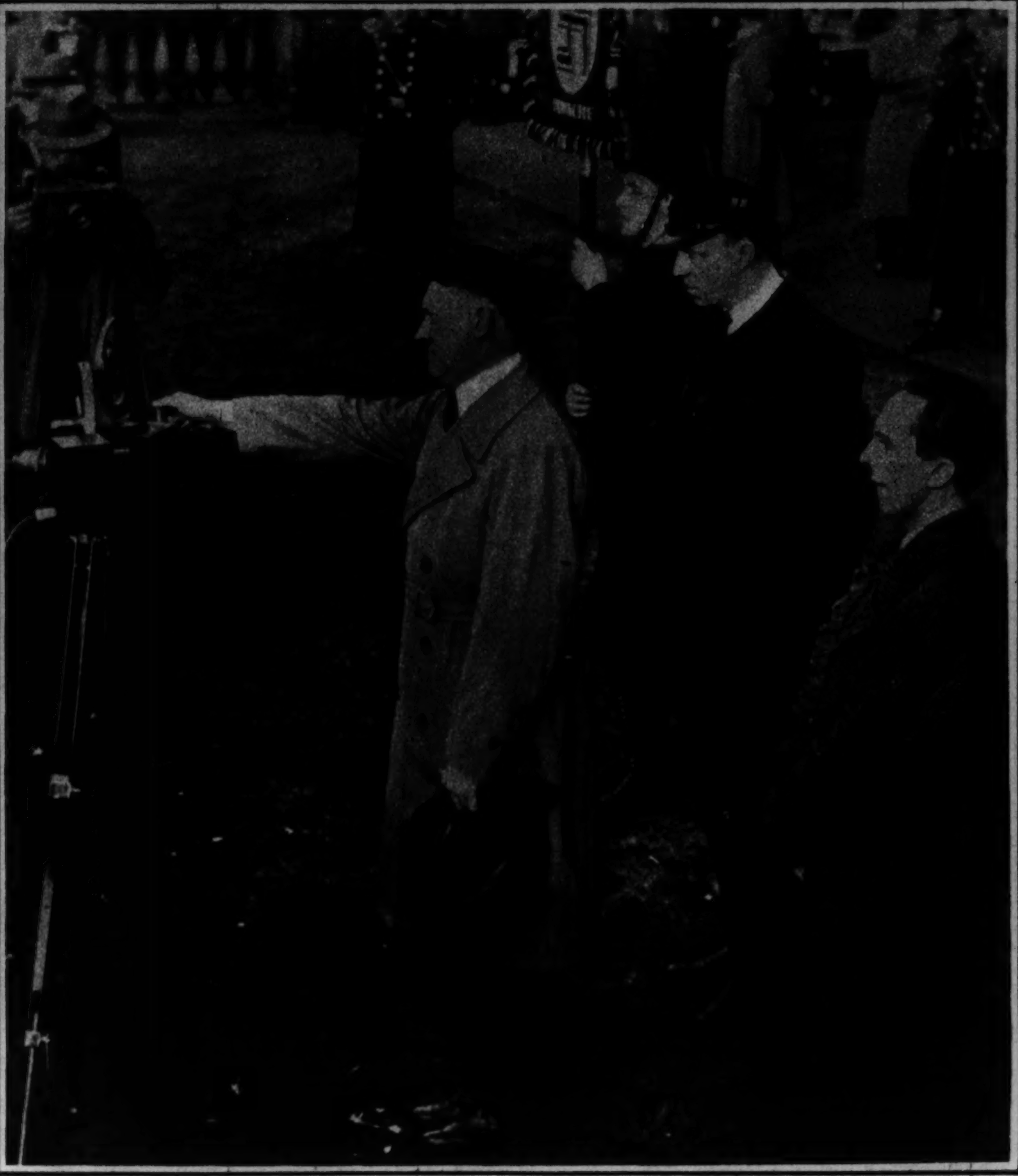

THE "CHARLIE CHAPLIN" OF EUROPE, Adolph Hitler, German Nazi leader, makes a speech in Berlin. The comic mustache he affects seems hardly in keeping with his sgrious expression. (Acme photo.)

AS OTHERS SEE YOU

IT HAS almost become instinctive — judging a person by the look of his or her finger nails.

Just a few minutes a day with a La Cross Nail File will keep *your* nails trim and neat — and insure the impression you make. La Cross Nail Files work swiftly and easily. Made of high-grade steel and guaranteed. At drug and department stores.

SCHNEFEL BROS., Inc.
Newark, N. J.

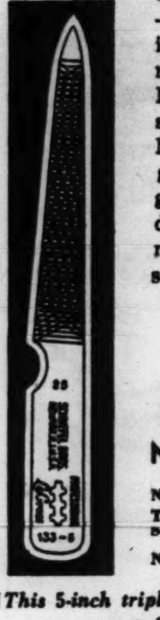

La Cross
NAIL FILES

Nail Files . 10c to 45c
Tweezers . . 10c to 50c
Scissors . [illegible]
Nippers . . { $1, $1.25, $2.25

(*This 5-inch triple-cut file,* No. 133-5, *costs 25 cents*)

PROGRESS IN ENGLAND —Villagers at the village pump of Acklington, Northumberland. (Chicago Tribune Press Service photo.)

PRINCESS SHIGEKO TERU, eldest daughter of the emperor of Japan, entered the peeresses' school last month. She is pictured here in the palace garden at Tokio. (Acme photo.)

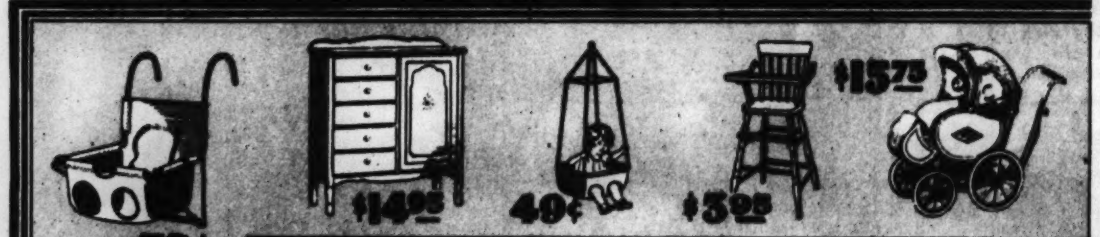

Why Pay More Than Our Factory Prices?

Genuine Reed Pullman Sleepers

All Colors: Brewster Green, Midnight Blue, Sun Tan

$19.75 35.00 Value

200 STROLLERS

Specially Priced at

$15.75 25.00 Value

All Colors

Mail and Phone Orders

Send for Catalog.

Chicago Baby Carriage Co.
Division of KROLL BROS. CO. *Manufacturers*

Factory Salesroom: 1801 S. Michigan Ave.

South Side Branch:	*North Side Branch:*	*West Side Branch:*
840 West 63rd St.	**3311 Lincoln Ave.**	**3221 W. Roosevelt Rd.**
(1 block west of Halsted)	*(1 block north of Belmont)*	*(1 block west of Kedzie)*

All 4 Stores Open Tuesday, Thursday and Saturday Evenings

Open **SUNDAY** Till 1:30 P. M. at **FACTORY** ONLY

WE REPAIR AND REFINISH AT LOWEST PRICES ... Phone CALumet 7060 for FREE ESTIMATE

DEAN INGE, in the buttoned pants, and Mrs. Inge, wearing a seventeenth century dress, take their ease in the deanery of St. Paul's, London. (Chicago Tribune Press Service photo.)

DELIVERING BREAD in Gloucestershire, England. (Chicago Tribune Press Service photo.)

WE'RE ANXIOUS TO HELP YOU GET THE SNAPSHOTS YOU WANT

It may be a picture you've tried for and missed. A special scene you've always wanted to take. Just ask one of our salesmen—he knows all about picture-taking. He can tell you what light is needed, the proper exposure time, the film to use. No obligation—it's part of our service.

And of course, for best results, bring your exposed film here for developing and printing.

Send for developing price list

EASTMAN KODAK STORES CO.
133 North Wabash
Tel. State 8130

RID YOURSELF OF THEM FOREVER!

CORNS - SORE TOES

INSTANT RELIEF

Dr. Scholl's Zino-pads give you relief in ONE MINUTE, because they are scientifically designed to *remove the cause,* and mildly medicated to end pain. Try them and see!

100% SAFE—SURE!

Using caustic liquids or plasters may inflict acid burn. Cutting your corns can easily cause blood-poisoning. BE SAFE. Use Dr. Scholl's Zino-pads—thin and velvety soft; antiseptic and protective. Easy to apply—won't come off in the bath. Sizes also for Corns between toes, Callouses and Bunions. Cost but a trifle. At all drug and shoe stores.

Dr Scholl's Zino-pads
Put one on—the pain is gone!

CUT ALONG DOTTED LINE

Morton Downey

Kate Smith

EVERY BATHROOM TENOR'S DREAM COME TRUE—That's the silvery voice of Morton Downey. This ace of the air waves,—who has given request performances for the prince of Wales, sings endearingly of sweethearts, roses, Carolina and Ireland. He is the husband of Barbara Bennett.

CUT ALONG DOTTED LINE

Gallery of Radio Stars

"HELLO, EVERYBODY, this is Kate Smith," who has sung herself, in one short year, into the hearts of microphone millions. Trained as a nurse, Kate has a big heart for all who suffer. She is really big and doesn't care who knows it. For $10,000 a week would you?
(James Hargis Connelly photo.)

If you would like to see pictures of your favorite radio stars printed in this series write your suggestions to Radio Pictures Editor, Chicago Tribune, P. O. Box 1718, Chicago, Ill. Next week pictures of BING CROSBY and the BOSWELL SISTERS will be printed in this section, and, like those above, will be so presented as to be suitable for framing or for the pages of your scrap books or albums.

Who will be the next President?

The Game of

Presidential Candidates

$5,000 IN CASH FOR BEST ANSWERS!

SET NO. 5

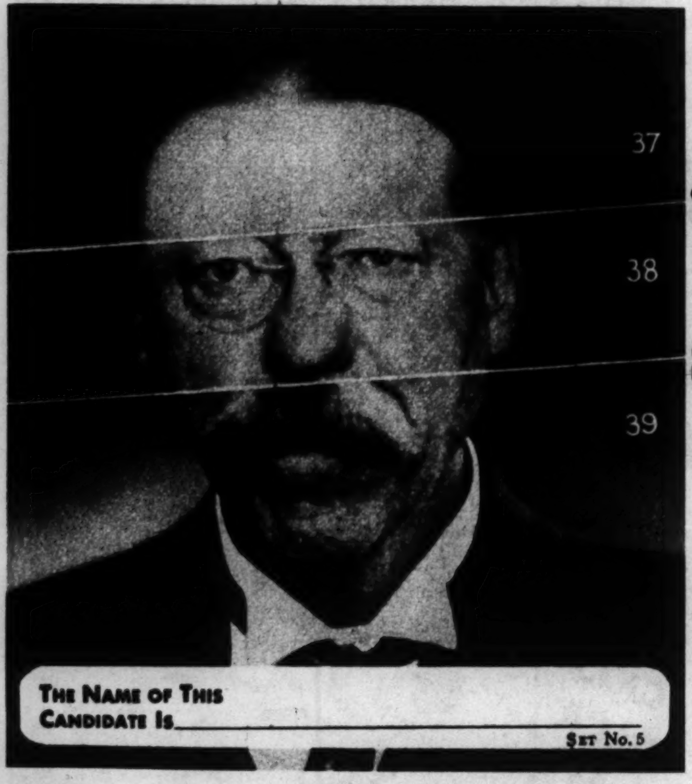

CUT HERE

CUT HERE

CLUE: No. 37 pictures the upper part of the head of a man who became internationally known for the reparations plan attached to his name.. No. 38 pictures the middle portion of the face of the senior United States senator from Indiana. No. 39 pictures the mouth and chin of the governor of Oklahoma.

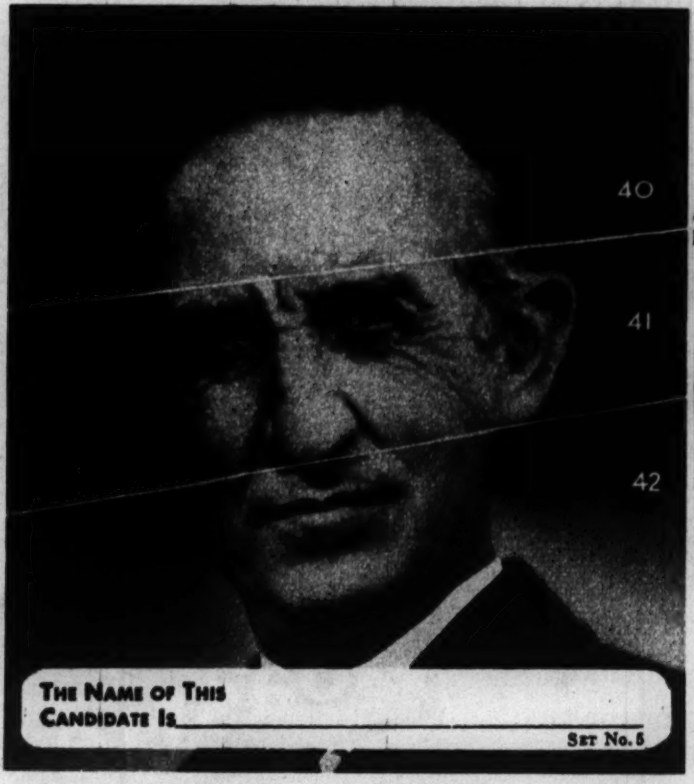

CUT HERE

CUT HERE

CLUE: In No. 40 is to be seen the forehead of a man whose service in Congress dates clear back to 1895. In No. 41 are the eyes and nose of a former congressman who ran away from home at the age of 12 and later picked cotton for a living. In No. 42 are seen the features of the lower part of the face of a lawyer who became a financier and industrial magnate.

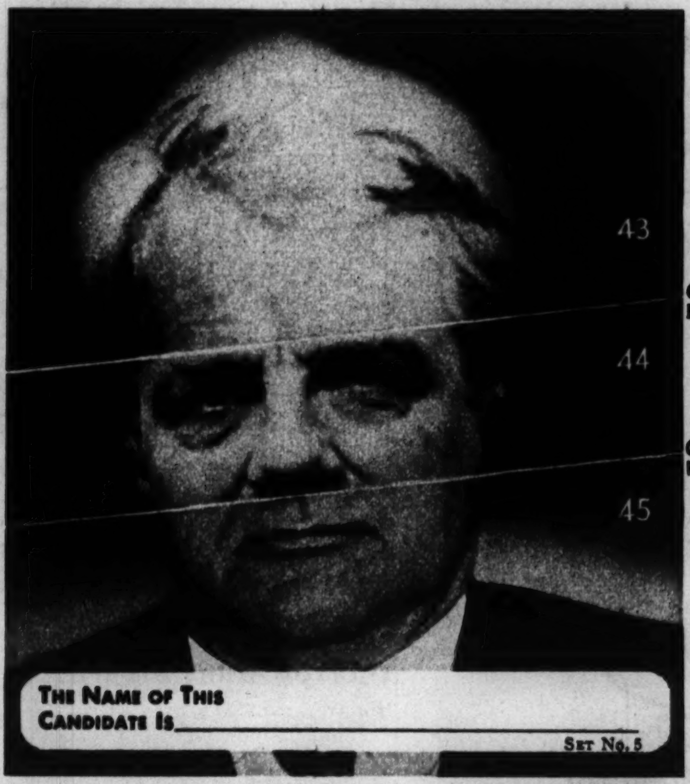

CUT HERE

CUT HERE

CLUE: The forehead in No. 43 is that of a picturesque character of the Southwest. The eyes and nose in No. 44 are those of a New Yorker who holds a high position in the electricity and radio fields. The mouth and chin in No. 45 are those of one of the candidates for the Republican nomination for President in 1928.

THE PRIZES

1st Prize	$1,000.00
2nd Prize	500.00
3rd Prize	250.00
Next 2 Prizes... ($100.00 each)	200.00
Next 5 Prizes... ($50.00 each)	250.00
Next 10 Prizes.. ($25.00 each)	250.00
Next 100 Prizes. ($10.00 each)	1,000.00
Next 310 Prizes. ($5.00 each)	1,550.00
430 Prizes Totaling.	$5,000.00

The 3 Presidential Candidates in Set No. 5 Are Among These

NICHOLAS MURRAY BUTLER

JAMES E. WATSON

ROBERT J. BULKLEY

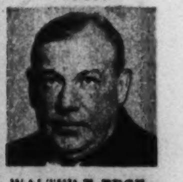

WALTER E. EDGE

OWEN D. YOUNG

JAMES H. LEWIS

HARRY F. BYRD

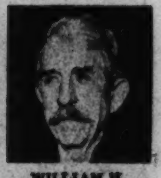

WILLIAM H. MURRAY

THE RULES:

1. Each Sunday for 10 consecutive Sundays a Set of 3 Composite Pictures of persons who have been mentioned for the Presidency of the United States will be printed in the Picture Section of the Chicago Sunday Tribune. Each set of pictures, when cut apart and assembled properly, will make complete portraits.

You are invited to put the pictures together and name them and tell in a letter of 50 words or less which of the 30 persons you would like to see President of the United States and why. Clues will be printed beneath each Composite Picture to help you.

The Chicago Tribune will pay $5,000.00 in Cash Prizes to the persons who send in the best answers. See Prize List at right.

2. The Composite Pictures must be cut out, assembled and pasted together. Below each picture must be written the name of the person pictured. A total of 30 pictures will be printed—3 each Sunday for 10 Sundays. NOTICE: *Hold all pictures until you have the complete set of 30.* Then send them to "Presidents," Chicago Tribune, Post Office Box 1539, Chicago, Ill. No entries will be returned.

3. This game is open to every one—men, women, boys and girls—except employes of the Chicago Tribune and their families. It does not matter where you live. You pay nothing.

4. All pictures must be in by midnight 21 days after Set No. 10 is published. Each entry must be sent by First Class Mail, postage prepaid. Entries with insufficient postage will be returned by the Post Office Department.

5. Make your entry simple. Elaborate entries will receive no greater consideration than simple ones. The judging will be based upon the following:

First: Accuracy in putting the pictures together and naming them.

Second: Merit of the accompanying letter.

6. You need not purchase the Chicago Tribune to compete. You may copy or trace the pictures. The Tribune may be examined at any of its offices or at Public Libraries free of charge.

7. The judges will be a committee appointed by the Chicago Tribune. Entrants agree to accept their decision as final. In case of ties a duplicate award will be paid to each tying contestant.

GET SET NO. 6 WITH NEXT SUNDAY'S TRIBUNE

©1932, Chicago Tribune

"GEE AUNT MARTHY, POST TOASTIES SURE TASTE GOOD, I COULD EAT A CARLOAD"
ELMER
"IT'S RIGHT GOOD FOR YOU, TOO, JUST CHOCK FULL OF ENERGY THAT YOU GET QUICK BECAUSE IT'S SO EASY TO DIGEST. THAT'S WHY IT'S THE WAKE-UP FOOD."
MARTHY
"AND THERE'S NOTHING LIKE POST TOASTIES FOR LUNCH THESE SPRING DAYS. IT'S REAL COOL 'N REFRESHIN' AFTER A BUSY MORNING."
BESSIE STEVENS
"FOLKS, POST TOASTIES ARE A-COMING NOW IN A NEW BOX THAT YOU'RE GOING TO LIKE BETTER 'N EVER. IT'S GOT A NEW FANGLED INSIDE WRAPPER THAT KEEPS THOSE FLAKES SWEETER, CRISPER, FRESHER. SO BE SURE YOU ASK FOR POST TOASTIES - NOT JUST CORN FLAKES."
MATT THOMPKINS
THOMPKINS CORNERS
SPONSORED BY POST TOASTIES
ALSO ON THE AIR: Tune in on the doings of Thompkins Corners, everybody's old home town. Every Thursday evening 8:30 to 9:00 P.M., Daylight Saving Time, National Broadcasting Co., WJZ — Blue Network, Coast to Coast. A General Foods Program sponsored by Post Toasties, the Wake-Up Food.
SNEED 'N ELMER GET THEIR MAN
LOOK, SNEED, $500. REWARD GEE, WE COULD BOTH BUY A BIKE WITH THAT
$500. REWARD
SLIPPERY JIM EMBEZZLER
IF YOU YOUNG 'UNS WANT TO EARN A REWARD, I'LL PAY YOU 25¢ TO CATCH WHO EVER'S A-HELPIN' HISSELF TO THEM TEN CENT SEEGARS.
LISTEN, SNEED, I GOT AN' IDEA HOW TO WIN THAT TWO BITS. -BZZ-BZZ!
TEE HEE HEE HEE
FIRE WORKS
LATE THAT NIGHT
OH BOY, THIS FIRECRACKER JUSTS FITS.
SLIP IT BACK IN THE CELLYFANE 'N NOBODY WILL KNOW THE DIFFERENCE - TEE HEE HEE!
NEXT MORNING
MATT THOMPKINS PLAIN & FANCY GROCERIES
GEE WHILIKINS, WHO'S THAT - SANTY CLAUS?
CUM ON WE GOTTA WATCH 'N SEE WHO TAKES THAT SEEGAR.
QUICK, SNEED FETCH A PAIL OF WATER, UNCLE MATT'S SOLD THAT SEEGAR!
GOSH, HE'LL BURN HIS WHISKERS, TEE, HEE, HEE.
BY THE WAY, WHAT'S THE SHORTEST ROUTE TO CANADA?
WELL, YOU GO UP THE ROAD A PIECE TOWARDS SORDIS, AND TURN LEFT AT HI MILLER'S RED BARN, THEN-
DON'T SHOOT, I SURRENDER
BANG!
WELL, I'LL BE HORN-SWAGGLED!
LOOK, HE'S GOT THE SAME SCAR ON HIS CHIN, TEE, HEE, HEE.
$500. REWARD
SLIPPERY JIM EMBEZZLER
LOOK, UNCLE MATT, IT'S SLIPPERY JIM, GRAB HIM!
BOYS, HERE'S YOUR REWARD FROM THE BANK - $499.90. I HAD TO DEDUCT TEN CENTS FOR THAT SEEGAR YOU SPOILT.
TEE HEE, HEE!
Have Post Toasties for breakfast tomorrow morning—and every morning. Millions relish these crisp, crunchy golden flakes of corn — so delicious with milk or cream — so invigorating and refreshing. It's the Wake-Up Food — gives you quick new energy. Economical, too — a lot for your money!
Post Toasties
Corn Flakes
New CRISP-PACK
CRISP-PACK NEW INNER WRAPPER
AIN'T THAT A SCREAM!
WELL FOR LAND'S SAKES!
HO! HO! HO!
JOKE BOOK
Quick new Energy
THE WAKE-UP FOOD
A GENERAL FOODS PRODUCT
SEND FOR MATT THOMPKINS' JOKE BOOK
Attach this coupon to top flap from one package of Post Toasties and you will be sent Matt's Meditations — 16 pages of that shrewd wit and humor that has made Mayor Matt Thompkins one of radio's favorite characters. It's a riot of fun!
FILL IN COMPLETELY – PRINT NAME AND ADDRESS
Name
Address
City State
Mail to: GENERAL FOODS, Dept. 21, Battle Creek, Mich.
© 1932, G. F. Corp.

Chicago Sunday Tribune
THE WORLD'S GREATEST NEWSPAPER
MAY 1, 1932.

PARIS NIGHTS SET STYLES FOR GRAND OCCASIONS

At the extreme left is Lelong's new high necked formal evening frock of crepe The skirt is flared at the front and back in a new movement. . . . Augustabernard designed the stunning back flared evening cloak, shown lower left, making it of velvet with a hem of fox fur. . . . The velvet evening cloak shown next is from Lucien Lelong and is trimmed with sable It is worn over the sheer crepe frock shown in the background at the extreme right The hip drapery and the full front and back panels of the skirt make this frock very exciting. . . Worth designs the satin frock shown at the back, second from the extreme right. The bodice is draped up into a rope twisted left shoulder strap and the deep draped yoke also twists into a satin rope in front. The jacket, shown in the center, is of Irish crochet lace.

Gorgeous New Gowns Appear at Gala Events

Formal Fashions Are Grecian in Purity and Length of Line; Colors Subtle.

Paris Snapshots

Agnes gives new life to the beret by making a new kind of crepe silk and worn forward on the forehead It has bands of ribbon up the sides that tie right on top of the head like a little girl's hair ribbon

Patou and Louiseboulanger revive evening skirts with uneven hemlines drooping to the floor in back and shorter in front. Louiseboulanger also shows some afternoon dresses with hems like this.

A new type of printed evening frock comes from Louiseboulanger. It is the printed net frock.

Lace hems on practical daytime dresses are coming into fashion in Paris. Molyneux's narrow lace hems dyed to match wool frocks and Goupy's lace edged silk frocks are responsible.

Bigger handbags are coming into style The new French ones are capacious indeed. White, washable leather makes one of these extra large purses.

By Bettina Bedwell.

PARIS.—[Special.]—The summer visitor who yearns to see Paris bedecked in her grandest clothes must take a table for one of the galas that bring out the haute societé in force. The price is high, but worth it to the real amateur of French chic. Here may be found all of that cosmopolitan crowd that makes Parisian society the most varied and colorful in Europe. Here may be seen the grand mode as distinguished from the mine run fashions that appear at all sorts of impromptu festivities elsewhere in the Ville Lumière. This season is no exception in spite of wars, depressions, and whatnot.

The 1932 conception of formal elegance, as demonstrated in Paris on gala evenings, is that of person rather than prinked up finery. Never have formal fashions been so Greek in their purity and length of line, in their absence of knickknacks and nonsense. These clothes seem, a bit wickedly, designed to show the carriage and bearing of the aristocrat, for they take a lot of wearing and woe to her who hasn't poise and personality. You gather, no doubt, that the present formal evening mode is one of simplicity. It is, but there must be plenty of purse behind the person, as well as yards and yards of first water taste.

Colors Are Subtle.

The colors for such occasions are difficult, with the exception of black and white, held over in fashion by such celebrities as the Marquise de Paris and Comtesse de Polignac. There are trying, subtle shades of orchid and mauve, odd grays and light blues which only a supersmart woman like Mme. Lucien Lelong can dominate. There is a bluish, sulphurous pale green made smart by Mme. Martinez de Hoz. The light rosy and vermilion reds offered by the dressmakers are not much worn by the Famous Forty, though they are seen.

Printed chiffon frocks, which are so much worn for informal evening, are taboo for the grand soirée in Paris, though an occasional printed faille, or other heavy material, is chosen. Plain chiffon and, above all, the exquisite new dull crêpes in semi-sheer weights, the satins and crêpes with an angel skin surface, and the exciting summer weaves of marocain are supremely smart.

The smartest formal frocks this summer are draped and have their skirt fullness concentrated at the front, or the front and back. They are always at least toe length and usually touch the floor all around. The bodices of such dresses are designed to cover up much more than those of last season, and wide straps or such devices hide the sun tanned back.

Square cut décolletés are in high favor, and it is ultrasmart to wear a formal dress with a daytime neckline, or a simulated one. Waistlines are mostly high, but the waistline problem is frequently dodged altogether and the frock made streamline to the hips.

Wraps Are Draped.

There are new evening wraps afloat around the Galas in Paris. The most thrilling are Augustabernard's fingertip length draped cloaks that flare from the shoulders in back in the way we used to call "Watteau." Lelong's hip length, very much draped velvet cape jackets are a second new fashion, and his long and knee length taffeta cloaks lined with velvet are a sensation. You've already seen these in THE TRIBUNE if you have been a faithful reader, as we hope. Schiaparelli's fur trimmed shawls are worn by some of the smartest Parisiennes. and there are many floor length cloaks and short, draped capes in fur or fur trimmed.

Jewels for evening are of the most gorgeous stones and when these are not worn none at all appear. Slippers match the frock, though one sees very little of them. A few women are wearing gold or silver sandals with heels colored to match dress or wrap. Natural flowers, particularly orchids, or camelias, are worn, but always without leaves or other dressing flanking them.

Long Sleeved Gown.

One sees some long sleeved formal evening frocks like Worth's all black crystal beaded frock, and these are

[Continued on page three.]

ChildHealthDayToday Furnishes Opportunity for RealWelfareWork

By Gladys Huntington Bevans.

TODAY is May day. It is also Child Health day And if ever there was a time when we needed a Child Health day, it is now, when economic conditions are working so against the welfare of children. In families where money is very scarce living conditions and food cannot be what they should for children. But those same children may suffer too, from the slim pockets of people other than their father and mother. I mean they may suffer from the slim pocketbooks of people who support the many active agencies for the well-being of underprivileged children in general.

Never has my personal mail been so crowded with appeals for contributions to keep up the good work that this club or that association is carrying on for the moral or physical well-being of children—boys clubs, the Big Brothers, organized charities, probation associations, camps for undernourished children. All these agencies and more must voice their need in terms of money.

But child health can be furthered and Child Health day made a tremendous success without money. Not by pageants, maypoles, and plays, but by arousing an interest so deep that it will not be satisfied by exercises and speeches—an interest that will not be content merely to think, "What a fine idea this is—Child's Health day How wonderful if every child could have a fair start in life and a fair chance for physical and mental health up to manhood or womanhood." Admiring sentiments will not make Child Health day a success. If the concern that is aroused bears fruit in action, then it will be a success. That's the kind of thinking and feeling that will benefit the children.

First Child Health day will be a success if it has made you do something to improve the health of your own child. And second, it will be a success if your own child, being fine and well, has made you stop, look around your town or community and say, "But are all the other children here having the chance they should have? And if not, what can I do about it?" Action is a fine fruit for thinking, and especially where children are concerned, whether they are your children or some one else's.

Adult Groups Active.

Women's clubs, parents' groups, parent-teacher groups, civic clubs, and chambers of commerce last year got into action and accomplished sometimes one, sometimes two or three definite things toward furthering child health in their locality.

When I went up to the American Child Health association and talked with one of its executives I came away wishing I might write a whole week's articles on the work that is being stimulated and the new work done as a result of the celebration of Child Health day. I can't do that, but I can give you a hop, skip, and jump glimpse, alighting here and there, to show you what I mean by doing something that really celebrates Child Health day.

At a citizens' luncheon in Portland, Ore., the de-

[Continued on page two.]

ExtraMaritalCompanionship Reeks with Danger to Every One Involved, Doris Warns

By Doris Blake.

A CORRESPONDENT speaks of "harmless affairs that wives around her are going in for." She presents a couple of cases of wives married to men who've grown a bit stodgy, or too occupied with business to want to squire their wives around evenings. These women, still in their thirties, feel justified in substituting for their tired mates some extra man who flatters them, plays around with them, and shows them the good time to which they feel morally entitled. One of these has developed into a flagrant affair, about which the usual amount of gossip goes on. Yet the husband knows; he does nothing about it. There's no talk of divorce.

"So," asks the correspondent, "what can be so wrong about these affairs?"

As might be suspected, this correspondent is becoming involved herself. She is in her late thirties. Still good looking, young, and married to a man who is described as "pretty dull at times," buried in law books and too serious minded to feel comfortable in circles of gayety. He is generous with his wife. He is a man who has the respect of men. Apparently he has character. He resents this extra man vigorously enough to make the wife's meeting with him surreptitious affairs away from home now. No, she doesn't want to divorce her husband. The knows a good meal ticket when she has it, but her question is why cannot she do what other wives are doing and be none the worse off for it than they are? To her it's an outmoded thing for her husband to frown on the extra man. Other women's husbands do not object. All she wants from this extra man is the sympathy and companionship he can offer her. He understands she never will divorce her husband for him. And so on, with the usual arguments expressed by the type of woman who wants her man in the moon and the good stolid husband at the same time.

Harmlessness Questioned.

"Arrested development," say we, when we are approached by one of these wives with the extra man problem. How can one live to the late thirties and try seriously to coerce people into believing in the harmlessness of these extra man affairs? We will wager that these women who loudly proclaim the harmlessness of their liaisons are the last to believe that a married man can carry on a similar third party affair with motives that are purely those of sweet companionship.

Perhaps, these affairs do stop short of breaking the commandment that leads to Reno. Perhaps, there are domestic situations that might seem to justify an outside escort being dragged in. But the busybody world being presided over by the Lady Gossipmonger that she is, it's a rare individual who can keep the so-called harmless extra marital interest harmless. To the visiting fireman, so to speak, it never looks harmless. And that's where the trouble begins. Some force, or united body of forces, begin to act against the acceptance of these affairs as right and proper.

One of the things they do immediately is to insinuate a break in domestic relations. Broad minded as we are supposed to have grown, we still will not accept the idea that a man will stand for his wife "carrying on" with other men unless his taste for her is dead or he is having his own little affair on the side. In either

[Continued on page three.]

May Is Month of Fascinating Spring Dessert

Fanciful Shortcakes and Dainty Petits Fours Perfect Meal Finale.

By Mary Meade.

SPRING is a delightful transitory period between winter and summer as far as desserts are concerned. I feel about desserts as I do about fairy stories: I like them simple, yet with an aura of mystery and magic, and, above all, they must, both of 'em, have a happy ending. For, whether we like to accept the fact or not, it's very true that the last course of a meal makes the lasting impression. The reason is sound. We mortals are ever so prone to forget that which precedes the present existing moment: and the tale with which we regale our family or friends is almost always the one which we listened to last.

Do you remember long, lean Ichabod Crane, who gazed raptly at a table with "sweet cakes and short cakes, ginger cakes and honey cakes, and the whole family of cakes"? Well, poor Ichabod's tongue fair fell out of his mouth, we'll wager, and verily, friends, yours will, too, for that's what we are suggesting for our glorified spring desserts. Not that we need have them all at one sitting—that is, not *all* the cakes.

This is an insouciant, blithe, and happy month, in which we should indulge our moods and fancies to the utmost—at least as far as our foods are concerned. It's been ever so long since we could revel in the present prices of butter and eggs and all the versatile fruits and vegetables now available. In a cheerful and dashing manner Biddie's best effort and the saucy strawberry, or perhaps the prickly pineapple or the leafy rhubarb, combine to make the loveliest of seasonal desserts.

Appetizing Shortcakes.

Did we say "sweet cakes and short cakes"? We did. And what is nicer than our national dessert, the strawberry shortcake? Whether it is one sufficient unto itself with fragile white biscuits—one that is artistically garnished with whipped cream—or one that boasts a generous mound of mellow ice cream? Or, again, we may have a Maytime shortcake smacking of May day itself with all the month's sunshine bequeathed to a fluffy golden sponge cake. Be that as it may, though shortcakes are as old as the country itself, they never will become wallflower desserts. Not that they are limited to strawberry expression, either. Try a dainty raspberry one, freshly wedged pineapple, lemon-touched bananas, or a piquant pink rhubarb one for variety.

Shortcakes to be perfect should have the fruit well blended with the sugar and should have a light, fluffy foundation, whether that foundation is of crackers, baking powder biscuits, or sponge cake. With fresh fruit, combine the fruit and sugar, and let stand for an hour before the dessert is to be served. Have the cake fresh, and if biscuits are the order, have them hot, so that the berries may blend with the foundation on their jaunt to the table. We said "blend"—not a soaked and soggy act on the part of the two—that's neither the proper conduct for a well-behaved shortcake, nor it is an appetizing one. By the way, shortcakes are delicious when they are baked in a waffle iron at the table, and the fruits royally applied thereon.

Sponge cake is a grand thought for any spring sweet concoction. Rolled up in jelly roll fashion, with a fresh fruit spread, and then chastely dusted with confectioners' sugar, it is a perfect finale for a meal. These fruit fillings should be combined with whipped cream, and this is a time when the roll should be served shortly after completion. Mighty nice adjunct to an afternoon tea. Flavor the cake batter with cocoa or chocolate, and the obliging batter will resolve itself into a chocolate roulade—you know, that is a roll dessert, too, and may be embellished with whipped cream, ice cream, or a light custard.

Fascinating Little Cakes.

And we mustn't forget the midget sponge cakes which will transform themselves into fascinating petits fours. That, girls, is the French for decorative little cakes of almost any description—little cakes with tinted flavored icings and so pleasantly perishable that one seldom has a chance to park her teeth into them before the cakes have disappeared into one's wide mouth.

The charm of petits fours lies in the novelty of their shapes and the variation of their fillings and icings. Custard fillings are often applied to a cream puff paste; the puffs are made very tiny and the filling is tucked inside of them with a pastry gun. Don't be niggardly with the filling when you make them, for you won't have half as many hazards eating the cunning cakes unless the filling squirts out in every direction—as you sink your teeth into them.

The rules of dessert serving are few, though important. Serve a light dessert with a substantial dinner, and vice versa. Milk tapiocas, blanc manges, custards, milk and egg ice creams—these are not for the beef, lamb, pork, and veal dinners. Such an entrée begs that you follow the salad course with a fruit soufflé, a small offering of fresh or gingered fruits, or a tiny cake or delicate pastry. The lighter meal may have the milk puddings and egg desserts which are nourishing in themselves. Fish almost invariably expects a fruit completion for the ultimate in gastronomical satisfaction. Lemon, peach strawberry or apricot pie made in

[Continued on page two.]

Tribune Cook Book

Fanciful Desserts of Fruits and Cakes Perfect Meal Finale in Blithe, Merry Month of May.

[Continued from page one.]

chiffon fashion are good. Soufflés may enter the picture, too.

Just a word about fruit soufflés. Have the ingredients ready for the mixing before dinner is given to the guests, and then let the soufflé rise to all its towering glory in the oven while you are eating your dinner. The soufflé will generally require about fifteen to twenty minutes, and then it shan't have a disastrous fall like dear Troy as it waits for the diners to consume it. The temperament of a soufflé is a quality that has to be humored, and it's wise to indulge the soufflé, else we would suffer the loss of one of our most interesting desserts.

Meringues Easily Prepared.

We talked of cakes and little cakes, but nary a whisper of meringues. Meringues are, to me, one of the easiest desserts to whip together, and if you can rely on your oven you will always have perfect ones. They require about one hour's gentle baking, and gentle baking means a slow oven. For most of my dessert meringues I use the proportion of one-fourth of a cup of fine granulated sugar for each egg white and about one-fourth teaspoonful of cream of tartar. That's all there is to 'em, that is, in the ingredients. But did you ever attempt to tint them in all the pastel Maypole shades and carry out the color of a luncheon or tea in so doing?

Tinting of foods is a bewitching art. It calls for a few bottles of coloring matter, a dash of inspiration, and a miserly touch. The vegetable coloring goes a long, long way. Use just a drop or so in the tinting and the most delicate of shades are produced.

After that process has been finished —and it will take all of thirty seconds of your time—pop the meringues into the oven. At the end of the baking remove them from the baking sheets or muffin tins onto a wire cake rack. Tuck an ice cream filling inside of them and top with a fresh fruit sauce, or tuck the fruit inside of them and top with whipped cream. Or make them in teaspoonfuls in the beginning, or squirt them from a pastry bag into wee shapes and bake. These tiny meringues may be grouped in twos or threes on a dessert plate with a mold of ice cream in the center, and a generous garnish of chocolate sauce, or fruit sauce.

Large and small meringues are quickly made and are decorative foundations for many spring desserts.

Meringues need not be transients in the cake box. They will easily keep a week and may be used as a dessert in combination with other foods. Otherwise, as afternoon tea complements, they should be spanking fresh. The fairies and brownies will come out of the woods to feast at your table any time you offer them such light and fluffy desserts for their fastidious palates.

BRIOCHES WITH CREAM.

Remove the tops of small white cup cakes and take out the centers of them. Beat and whip some thick coffee cream, flavor with sugar and strong mocha essence and some crushed unsalted pecan meats. Fill the cakes with the mixture and place the tops on again. Serve garnished with the cream put through a pastry gun or tube and a light sprinkling of the crushed nuts.

APRICOT MERINGUES.

Make some large sized meringues, using two tablespoons of the raw mixture for each meringue. Drop on a greased cookie sheet about one inch apart. Bake in a slow oven for about one hour [275 degrees F.]. Remove to cake rack and cool. Skin and halve the apricots, or use the preserved ones drained of their sirup. Place one-half in each meringue, or two if desired, and fit the top on the meringue. Chill until ready to serve and then garnish with sweetened whipped cream.

ROSE'S KIPFEL.

¼ lb. of butter.
1 pkg. delicate cream cheese [4 ozs.].
1 cup of pastry flour.
Pecan meats.
Brown sugar.
Confectioner's sugar.

Combine the cheese, butter, and flour as for pie crust until the mixture is smooth. Handle the dough no more than necessary. Roll out as for pie crust and cut into three inch squares. Fill the center of each square with some chopped pecan meats lightly sprinkled with medium brown sugar. Roll from the corners into small cornucopias and bake in a hot oven on a greased cookie sheet [450 degrees F.]. Remove from the oven and sprinkle with confectioner's sugar while the cakes are warm. This will make about twenty-four and requires about one-third cup of chopped pecans and about one-fourth cup of brown sugar.

[Copyright: 1932: By The Chicago Tribune.]

Dress of Ribbon Worn by Retiring D. A. R. President

WASHINGTON, D. C.—(AP)—A dress made entirely of ribbons which were wrapped around flowers presented her is worn by Mrs. Lowell Fletcher Hobart, retiring president general of the D. A. R.

The flowers were received during her three years as head of the organization. The skirt of the dress is entirely of ruffles, each made from a silk ribbon of a different color. The bodice is formed of old gold ribbons stitched in a diamond shaped pattern.

The flowing sleeves are made from changeable red and green chiffon which came with a bouquet of roses.

Mrs. Hobart, who intends to resume housekeeping in her Cincinnati home again, says she will keep the dress as a souvenir.

Child Health Day Today Furnishes Opportunity for Welfare Work

[Continued from page one.]

cision was reached that adequate recreation facilities for children be provided.

In Indiana there has been a noticeable increase in public parks, playgrounds, pools, and play apparatus in all parts of the state.

In Kansas the Parent-Teachers' associations of the various towns in the state are sponsoring clinics.

In one town in Minnesota a dental clinic was held as a May day project.

In Nebraska a local doctor coöperated in the observance of Child Health day by publishing an offer to examine free of charge on that day children of parents who were unable to pay the usual fee. He offered, moreover, to continue this service on Saturday mornings.

In New Jersey the girls of the Little Mothers' league gave a special demonstration of baby's bath, bed making, premature baby's basket, and baby's clothing.

In one town in New York state the school and county nurses were assisted by Girl Scouts and volunteers and held a preschool clinic, a baby clinic, a clinic for the giving of toxin-antitoxin and for vaccination against smallpox.

Men's and women's organizations, farm bureau organizations, the clergy, Boy and Girl Scouts, and many other groups and organizations have done definite things to benefit the children of their community—with May day as an inspiration and a starting point.

Booklet Gives Suggestions.

It may be that you, too, belong to a club or group which would like to look into school conditions, perhaps, or playground conditions, or working conditions in your town or local community, but it may be that you haven't the faintest notion of how to go about it.

In the booklet open before me as I write are suggestions and groups of questions that would serve you as a practical guide. Take for example the following: Suppose you think that, to quote, "school buildings should be so constructed that they contribute to the fullest living and give opportunities to the children to practice right health habits during the school day." Here are some of the questions you would try to find answers for:

1. Are there facilities for washing and drying hands?

2. Is there opportunity to eat luncheons in a clean and attractive room?

3. Is opportunity provided for children to obtain at noon food necessary for an adequate lunch?

4. Has the drinking water been approved by public health authorities?

5. Are the children seated so that the light comes from the left and rear?

6. Are all parts of the building clean?

7. When heated is the temperature kept at 70 degrees or below?

8. Is there a plan for fire protection?

Practical Ideas.

Then reading references are listed which, together with the questions, make a good guide for investigation.

Those who would like to outline and carry out an informal program toward improving health conditions under which children study, or live, or work, would find this brief booklet of the American Child Health association most helpful. It contains other sorts of suggestions than those I have mentioned. It is called "Suggestions for May Day—National Child Health Day—1932." I was told at their offices that the American Child Health association, 450 7th avenue, New York City, will send the leaflet to you, or we shall be glad to send it to you if you will write to us inclosing a stamped, self-addressed large envelope, preferably one of those known as a legal size envelope. A small envelope will not hold the booklet, as it is over nine inches long.

This year for the first time the state and provincial health authorities of North America are coöperating with the American Child Health association to celebrate Child Health day.

[Copyright: 1932: By The Chicago Tribune.]

Invitations and Announcements

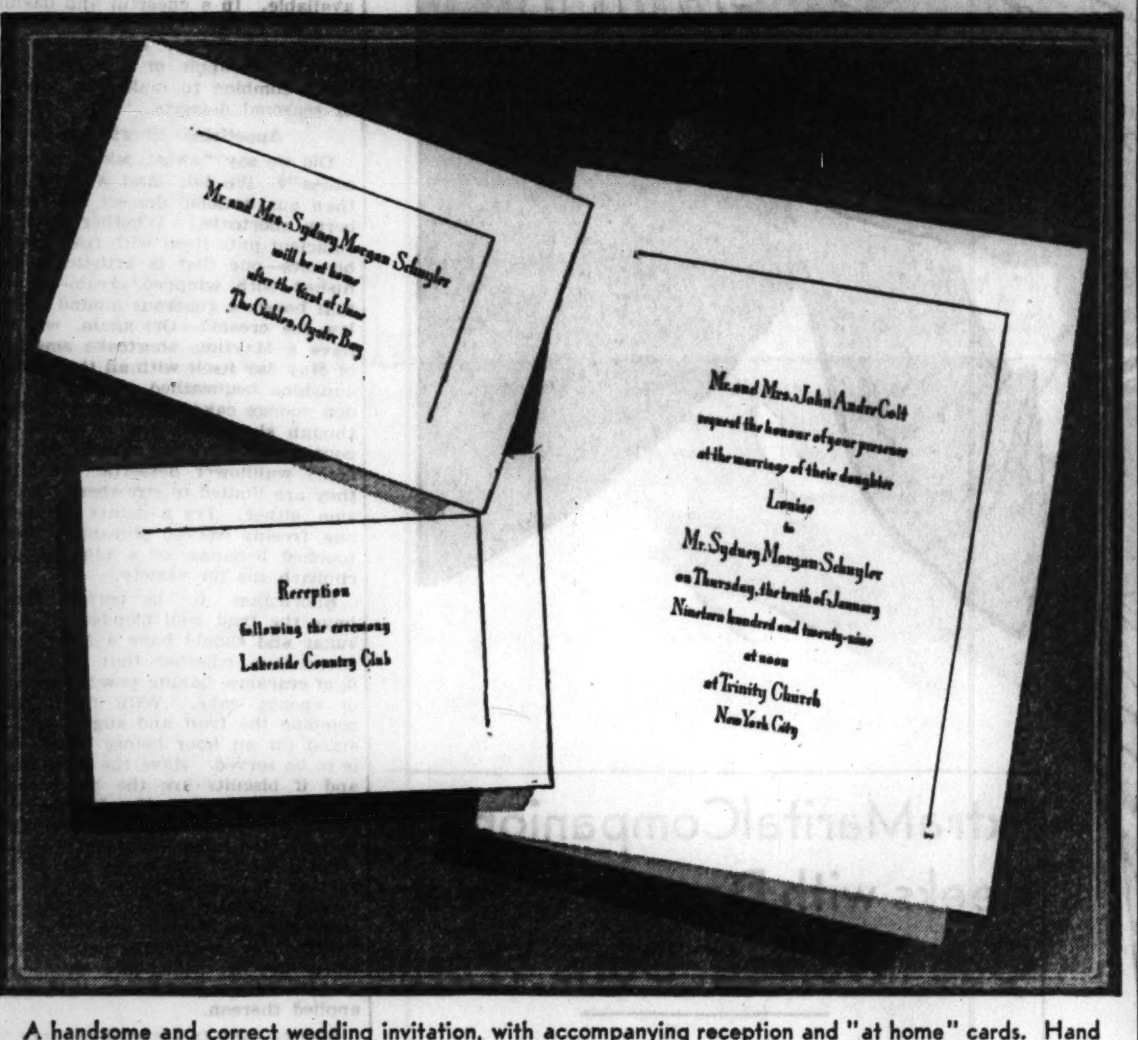

A handsome and correct wedding invitation, with accompanying reception and "at home" cards. Hand engraved on thin, unglazed white paper, the envelopes in which they are enclosed are of heavier stock.

By Helen Bartlett.

LAST Sunday, in the first of this series of articles concerning wedding etiquette, we left our bride taking inventory of her desires and her financial capabilities in the way of weddings.

Today we're presuming that she's decided on the conventional church wedding, with veil, but without a terrific amount of grandeur, and on a reception afterwards in her own home. We're presuming this because that's the case history of the average wedding.

The girls who read this may be planning something quite different—perhaps a wedding at home, perhaps a wedding in a church parlor. There are all kinds of them from which to choose. And I will be delighted to help you with your particular one, provided you send a stamped, addressed envelope and tell me ALL about your plans.

I simply can't answer a note that reads like this: "Please tell me all about summer weddings. I am to be married in June." I can tell you about your own kind of wedding, but I can't be psychic about it; you'll have to tell me what it is to be, where it is to be, what you are to wear, and everything else you yourself know about it.

An Early Consideration.

Because stationers are pretty busy at this time the matter of invitations, at home cards, announcements, etc., should be an early consideration.

If you're sending engraved invitations, they should be mailed three weeks in advance of the wedding. If you're having at home and reception cards, they are enclosed with the invitation.

Announcements are never, never sent before the wedding. They are mailed the evening of the day on which the wedding takes place.

The guest list for either or both of these is of paramount importance. The two families share the list. The bride's family pays for the invitations but doesn't monopolize the guest list. Members of the other family can invite as many as they wish.

Correct Announcement.

For the average church wedding engraved invitations are sent. These follow the usual form, with the wording in the third person. The selection of paper and of type is for the bride to make, but we can't urge her too strongly to go to a GOOD stationer, a man who has a reputation for good taste and knowledge of what is correct. Getting "bargains" is perilous.

The paper must be fine, the wording absolutely correct, and the text hand engraved, not printed or embossed. There is nothing "just as good" as engraving.

For a small informal wedding, personal notes written by the bride or her mother are used to bid guests to the ceremony.

The bride's parents, even though they live on the other side of the globe, issue the invitations—at least their names are used. If there has been a divorce the matter of parents' names must be handled delicately. It is entirely correct now to use this form if the bride's mother has remarried:

Mr. James Bolton Smith
and
Mrs. Howard Fenton Branch
request the honour, etc., etc.

If the bride is definitely alienated from one of her parents, only the name of the other is used, but this public swish of soiled family linen seems to us in questionable taste. Family complications must be handled with discretion.

Stationers tell me that this season thin unglazed white paper is most fashionable for invitations, announcements, and other enclosures, but that envelopes are heavy. Type is a matter of personal preference but simple styles are best; be wary of trick effects.

Two Questions Answered.

There are two stock questions we are always asked about invitations and announcements. One concerns the disposal of the tissue paper that is always folded in with engraved matter. Whether it should be left in or taken out seems to be a burning question. It shouldn't be, because it simply doesn't matter. Do as you please about it. Leaving it in is simpler; removing it means considerable handling and might result in rumpling the other paper, but in any case it's nothing to worry about.

The other perennial question concerns the addressing of invitations and announcements. There are always two envelopes. The outer one is addressed in full to "Mr. and Mrs. John Smith, 410 Oak street, Chicago." On the inner envelope only "Mr. and Mrs. Smith" is written.

WIEBOLDT'S Bargain Basements

On Sixty-third St. Near Halsted
On Ashland Blvd. Near Madison
On Milwaukee Ave. Near Ashland
On Lincoln Ave. Near Belmont
In Evanston: On Davis St.

For Monday

Half Soles

Best Service While You Wait, or Delivered Free

45c

Durable quality oak leather half soles attached to any size shoes. Workmanship and materials are all guaranteed.

Wieboldt's Bargain Basements

at WIEBOLDT'S

On SIXTY-THIRD near HALSTED — ENGlewood 8700
On ASHLAND BLVD. near MADISON — SEEley 2000—VILlage 6600 (no toll)
On MILWAUKEE near ASHLAND — ARMitage 1000
On LINCOLN near BELMONT — WELlington 1000
In EVANSTON on DAVIS ST. — DAVis 1000—ROGers Park 2775

National Baby Week Sale

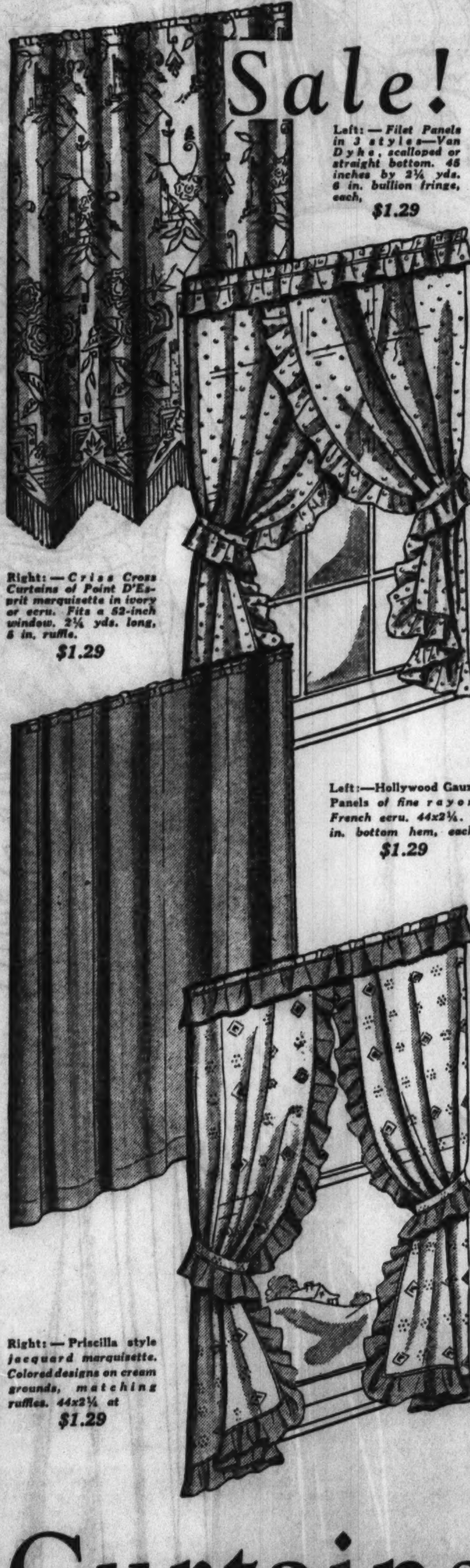

Sale!

Left:—Filet Panels in 3 styles—Van Dyke, scalloped or straight bottom. 45 inches by 2¼ yds. 6 in. bullion fringe, each, $1.29

Right:—Criss Cross Curtains of Point D'Esprit marquisette in ivory or ecru. Fits a 52-inch window. 2¼ yds. long, 6 in. ruffle. $1.29

Left:—Hollywood Gauze Panels of fine rayon. French ecru. 44x2¼. 3 in. bottom hem, each, $1.29

Right:—Priscilla style jacquard marquisette. Colored designs on cream grounds, matching ruffles. 44x2¼ at $1.29

Curtains

At a New Low Price

$1.29

New $1.98 curtains in a wide assortment of styles and patterns make a real bargain at our price of $1.29. Extra width and fullness of ruffles are features of these curtains. Shop early if you need quantities of any one pattern.

Big Values for the Little King of Your Heart

FREE: A pair of rubber pants for baby given with every $1 purchase.

Infants' Silk Coats $1.79 — Radium or crepe de chine; smocked yokes. Pink, blue, white. All sizes up to 2 yrs.

Embroidered Dresses at 89c — Infants' hand made dresses of nainsook. Hand embroidered, with dainty yokes and tucks. Sizes to 3 yrs.

Knit Bootee Sets—3 Pcs. 89c — Sacque, bonnet, bootees of fine white wool; pink and blue trimmed. In infants' sizes.

Imported All Wool Sacques 59c — Infants' hand made slipover and sacque styles. White, pink and blue trim.

Emb. Carriage Cover Set $1.79 — Silk carriage cover and pillow case; pink or blue; silk lined.

Baby's Vanta Shirts 34c — Fine quality Infants' Shirts. Very specially priced at 34c.

Japanese Silk Quilts 79c — Large size Quilts in pink or blue. Delicately embroidered.

Red Star Diapers 89c Doz. — Fine Birdseye cotton; hemmed. 27x27. Soft, comfortable.

Hi-Chair Comfy Pads 89c — Dainty nursery patterns in these durable rubberized pads.

KIMONOS Gowns, Gertrudes; heavy quality flannelette. Dainty shell trim. **17c**

BLANKETS Pepperell, heavy quality. 36x50 inch. Nursery patterns. Seconds. **49c**

INFANTS' SHAWLS All wool; large; pink and blue; applique trimmed. **$1**

Turkish Bibs, large size, 9c. Nursery Rings, Rubberized, Pastel Shades, 39c. Rubber Pants, all sizes, 9c

PILLOWS; kapok filled; 13x17 inch size. Sateen covered. Each. **34c**

MUSLIN SHEETS, 36x54 inch. Hemstitched. Colored border or all white. **24c**

PILLOW CASES, hemstitched with colored borders, or all white, each **14c**

QUILTED mattress pads, 18x34 at 24c. 17x18 in. at **11c**

RUBBERCRIB SHEETS, 27x36 inches. Each. **9c**

KLEINERT'S SHEETS, rubber; 27x36 inch, heavy quality. **29c**

BLANKETS, Pepperell, 30x40 in. Colored borders. **25c**

Heywood-Wakefield

Carriages at ½

$19.95 — Heywood-Wakefield make; round fibre; with all equipments.

Baby Crib **$9.75** — With link spring; reg. $14.95.

$19.95 Chifforobe **$14.95** — 5-drawer style; matches crib.

VANTA BANDS and binders for infants, each **22c**

ANKLETS. Dainty colors; sizes to 6½; worth up to 35c, at **17c**

INFANTS' BONNETS, of organdy, silk lined. Adorable styles. Special. **59c**

KLEINERT'S Rubber lap pads; pink or blue. Ea. **29c**

TOTS' Training pants, cotton with rayon stripe. Up to 6 years. **19c**

SLIPPERS. Japanese silk, hand embroidered. Pink and blue. Pair. **25c**

Patchwork Quilts

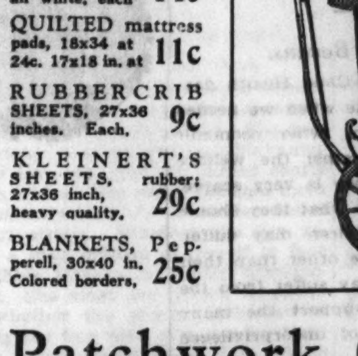

$1.19 — 72x84-inch size; in quaint early American designs, quilted.

$1.98 Quilts **$1.59** — *Reversible or Tinted Backs. 72x84 in. Patchwork Quilts*

Window Shades

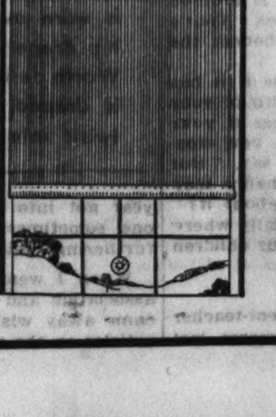

First Quality

49c

5,000 window shades, sensationally low priced. 36 inches x 7 ft. Guaranteed spring rollers. Choice of all wanted colors.

Sale! Bath Towels

10c

They're double Terry, 18x36 inch size, snow white with borders of green, orchid, rose, blue and gold. Buy a dozen at this price.

22x44 inch size. Extra heavy Turkish bath towels, each **12½c**

23x48 absorbent, extra heavy and large size Turkish towels. **14c**

Mail and Phone Orders Filled

Shops Are Showing Clever Costumes for the Slender Clothes Budget

Every Dollar's Doing Double Duty Right Now

Light Colored, Dashingly Youthful Models Please the Figure and the Purse.

By Rhea Seeger.

SINCE spring is really here, officially on the calendar and otherwise, the greatest shopping sport is stretching the already well exercised clothes budget to even greater and longer lengths. New light colored clothes appear in every shop, fill every shop window, and succeed in making good spenders of all of us.

One thing is certain—it doesn't take any great amount of written or spoken oratory to make clothes collectors keep money in circulation. A few intriguing windows showing crisp new things can lure more money out of socks and sugar bowls and other well advertised hiding places than any long and wordy dissertation on the folly of hoarding. Nowadays the desire for smart clothes and new clothes is the one never failing snare to get all the shy and timid dollar bills out in the air again.

And what they do to collect these dollars! What they have to show and sell this spring in style and fabric and color and fresh young ideas for good looking clothes is something to write and rave and get reckless about. You'll park your thrift, your discretion and guiding conscience and be a regular plunger in smartness after two or three hours of window shopping. But beginners' luck will be with you. Adventurous dabbling and curiosity is its own reward, for, after all your purchases are made and the hour of reckoning arrives, you'll end the wildest buying binge with a good, delighted gasp, because the prices are so reasonably low that even the most modest budget can stand the strain without complaint.

Specialty Shops.

There are quite a few shops in Chicago that specialize in clothes to fit smartly youthful, slim, slender silhouettes, and the equally slender budgets that can afford them. Young clothes, important clothes with an air of experience; dresses, suits, coats, and accessories that really speak successfully for themselves wherever they are worn. The models in these shops are smooth, though a bit wild and daring in color. Youthfully dashing, but perfect for the smart young fashionables who know what kind of clothes they want and how to wear them.

These clothes are designed with deftly accentuated small waistlines, cinched-in coats, short, snappy bellhop jackets that hug the ribs, and all manner of extreme hard to wear things that only youth dares to dash about in. These are the shops where you can find the newest hats, the daring disks of fabric that barely cover a wave or two of the newest, carefully cropped collection of flat curls, the perky, impudent straw affairs that perch nonchalantly aslant the right eyebrow; hats that only look right when they are on top of the world of youthful gayety.

These things are so fashionably appetizing that unless you and your budgets have amicably agreed to shop and acquire some new and exciting spring clothes it would be discretion itself to stay away. Typical tests have been illustrated—the kind of new and interestingly inexpensive indispensables for warm days that will quickly draw out the hidden shekels of the best guarded allowances. One lure is a rough wool suit in a gorgeous old gold color, shown second from the left, the jacket being short and full and hanging loosely. The sleeves have been copied from the patterns used for the sleeves of a Chinese mandarin coat. They are straight, long, and loose. The skirt is tailored with two kick plaits over each knee.

The blouse is of heavy silk crêpe in a creamy white shade, embroidered with dots about the size of a quarter in old gold silk. This same embroidered silk is used for the long scarf and the turnback cuffs on the sleeves of the coat. A tight skull cap hat is made of the same wool fabric as the suit and uses two tailored bows for the only decoration.

For Afternoon Wear.

For afternoon there is a dress of sheer brown and white striped crêpe, sketched at the upper right, a crisply cut and intricately put together creation that goes into right angles and chevrons, and matches perfectly at each cross cut section. The sleeves are huge and fall into puffs, with elastic bands to be worn either below or above the elbow. A wide brimmed brown straw hat has a band of white patent leather tied in a bow for contrast.

Another suit for summer is a delightful linen combination, this time in shades of blue, shown at the lower left. The one piece short sleeved frock is fashioned of candy striped blue and white handkerchief linen. The tight fitted sort of military minded coat is double breasted and flaunts wide white revers with bright red buttons and a shiny red patent leather belt.

The hat is small and shallow brimmed and is one of the newest fabric hats that can be packed and folded and wrinkled and neglected and abused in every way and still retain its original shape and state of unlined perfection.

A devastating new spring coat, shown at the lower right, made of deep blue rough wool, has a collar that is a honey, a wind-around scarf effect that rolls high around the neck in the dark blue color or that can go into reverse with a white side out and change the entire makeup of the coat. This unusual model wraps well around the hips and has self-covered buttons. The hat sketched with it is of a spongy mesh material in a three color combine, blue, white, and brilliant green.

Siren Replaces Cannon.

BOGOTA, Colombia.—(AP)—Receipt from the United States of modern fire alarms ended another old Spanish custom here. For 400 years a cannon boomed from the mountain above the city at noon each day. Now an electric siren shrieks the hour.

All Set for Spring and Summer Activities

At the upper left an old gold colored wool suit is combined with a silk crepe blouse, scarf and cuffs embroidered with gold dots. . . . At the upper right the sheer frock of brown and white narrow striped georgette shows new puffed sleeves that can be worn above or below the elbow. . . . The two piece linen suit, at the lower left, consisting of short sleeved frock of candy striped blue and white linen, is worn with a dark blue linen coat with white lapels and red belt. . . . At lower right a navy blue long coat displays a wrap around scarf collar lined with white moire silk. With the white side out the character of the coat is entirely changed.

Gorgeous New Gowns Appear at Gala Events

[Continued from page one.]

extremely décolleté in back. The Lucien Lelong frock shown at the extreme left today pretends to have little sleeves, but in reality they are mere ruffles that begin at the front of the armhole and extend to the center back of the waistline. This dress is made of semi-sheer crêpe in a queer light blue that has life under the electric lights. It has a daytime V-shaped neckline in front, and in back is high also, but rounded.

The skirt is flared by panels at the front and back, the front panel marking a high waistline. A small bow marks the center back of this line. It is not otherwise marked.

Below on the left is the new Augustabernard evening cloak with a flaring back from the shoulder blades. It is made of pale grayed mauve transparent velvet with a hem of magnificent gray fox. It's worn over a white chiffon frock. The collar is draped across the back of the neck, meeting wide revers at the front closing, which is draped to the left hip. The sleeves begin almost at the elbows and are long and loose.

Sable Trims Cloak.

Next on the right is Lelong's draped cape cloak made of water green velvet and trimmed with sable fur. This coat has a fitted back to the hipline, and the draped right side front closes under the left arm, and ends in a pointed hem. Under this cloak is worn the green sheer crêpe frock shown in the background at the extreme right. Folds of the material are drapped over the hips from a plaited front and back panel, giving a very new and exciting line.

The bodice is perfectly plain with a square décolleté in front and descending in a curved half moon in back, where the widened shoulder straps in back meet it. The waistline is draped in front and has a small sash in back.

At the immediate left in the upper center you see a Worth formal evening ensemble that is a real knockout. The dress of black satin has a twisted shoulder strap on the left side which drapes the simple bodice and a very deep draped hip yoke is twisted in a rope down the center front, a rope that becomes the full length godet on the front of the skirt.

Over this is worn a bolero jacket of white Irish crocheted lace with long, full sleeves held in to a slender wristline.

[Copyright: 1932: By The Chicago Tribune.]

Needlework

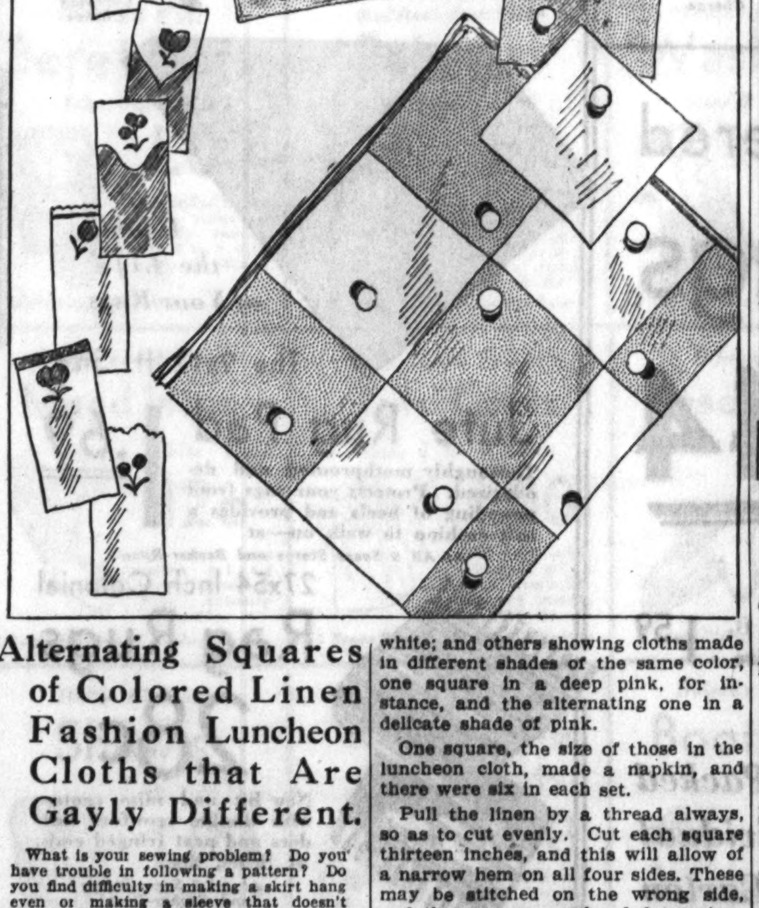

Alternating Squares of Colored Linen Fashion Luncheon Cloths that Are Gayly Different.

What is your sewing problem? Do you have trouble in following a pattern? Do you find difficulty in making a skirt hang even or making a sleeve that doesn't twist? If there is anything you would like to know about these or other problems of needlework write to Clotilde, The Tribune, Chicago, inclosing a stamped, addressed envelope if a personal reply is desired.

By Clotilde.

LUNCHEON CLOTHS and napkins were beautifully displayed in one of the smart shops recently. All made alike, the only difference was in the color combinations.

They were made of squares, with colors alternating. Each square measured twelve inches, finished, and there were sixteen of them. Four across and four up and down, making the cloth square. In this window were sets of pink with white, blue with white, green with white, yellow with white; and others showing cloths made in different shades of the same color, one square in a deep pink, for instance, and the alternating one in a delicate shade of pink.

One square, the size of those in the luncheon cloth, made a napkin, and there were six in each set.

Pull the linen by a thread always, so as to cut evenly. Cut each square thirteen inches, and this will allow of a narrow hem on all four sides. These may be stitched on the wrong side, and the squares overhanded together; or you can stitch the squares together in a wrong side seam, press open flat, and turn each seam edge under in a narrow hem, stitching on the machine.

Each square had several clusters of dots, scattered irregularly over it, consisting of two dots, one partly over the other, and done in the two colors, matching the linen squares. These dots were done in the satin stitch. They measure about one-half inch in diameter. Don't put too many on a square, for the effect shouldn't be heavy.

In addition to the lunch cloth, there were table runners twelve inches wide, and as long as your table will require. Of course, there were napkins to match.

Summer Modes Delightful in Cottons, Silks

Cleverly Placed Seams Achieve Fashionable Slenderness.

By Clotilde.

SLENDERNESS plays an important part in the dresses of today, and you will find that pattern No. 3150 has not neglected becoming lines. The cross-over bodice with its one sided rever extending to the waist line gives length and not width, while the diagonal hip seaming is still more slimming.

The bodice extends into the hip yoke, with its becoming lines in the front. The back is cut straight across. After the under arm and shoulder seams are basted try it on and fit. Be certain that you pin the waist together exactly as it is intended to go. Finish the seams, then make the rever—baste it in place on the bodice and finish all around the neck with a narrow bias facing.

Always remove the bastings and press well as you go, never waiting till the garment is done.

The narrow belt on this dress is put on in an interesting manner, and the directions that come with the pattern tell you just how it is done.

There is a pattern for full length, close fitting sleeves and one for a three-quarter length one that flares at the bottom. These sleeves may both be used or either one alone. Probably the flaring sleeve will be the better choice.

The skirt is a two piece, circular one, finished at the bottom with a narrow hem. After the skirt and bodice are sewed together let the dress hang up for several days, then straighten at the bottom and finish.

There are lovely prints in silk crêpe, Shantung, linen, voile, and thin woolens. Any of them will be smart combined with a plain self fabric in a harmonizng tone.

What small girl wouldnt' adore dear little pajamas like these made by pattern No. 3277 and with a hat to match! Printed percale, piqué, gingham, broadcloth, and linen are all of them suitable materials. They are as easy as can be to cut and make and their cost is negligible.

The rather straight bodice ties at the back with a bow sash and the trouser legs are cut comfortably full to permit plenty of freedom. The round neck is finished with an attached collar at the front and the bodice closes on the shoulders.

The small hat has six crown sections and a pretty brim. This should be faced and sewed to the lower edge of the crown.

Materials are offered today at such attractive prices there is no reason why women who can sew should not have many pretty dresses this spring and summer. Pattern No. 3182 is for an unusually pretty frock suitable for any of the lovely cotton materials, as well as the silk crêpes, etc.

The simple bodice ends in deep points at either side of the front, sloping up over the hips and having the same points in the back. The neck is high across the back and cut in a V in the front. A pretty collar finished at the bottom with two tiny ruffles finishes the neck. The gored skirt has circular godets inserted at each seam providing a graceful flare.

Yellow eyelet batiste made the original model. A brown patent leather belt was worn with it and the ruffles on the collar were brown, matching the shade in the belt. Printed and plain silk crêpe will also make up well.

Lamps Planned for Every Type Room

Lamps are being designed to harmonize with period rooms so that nowadays one need not buy just any lamp, but a lamp planned for a room with early American furniture, or for one with federal mahogany or directoire or empire.

For an early English room a floor lamp with weathered brass base and a shade of crewel embroidery would be most appropriate. For an 18th century English living room there is a pair of old fashioned crystal drop candlestick lamps with beautiful plaited silk shades in pastel colors or white. And for the library one can have a globe of the world in bronze, the light coming from a single circular opening, and the globe being on an axis so that it can be turned to make the light fall in any direction.

Puzzle Answers

How Many Mistakes?

1. News dealer's hat missing.
2. His glasses are incomplete.
3. Head on magazine cover is upside down.
4. Letter Z in magazine reversed.
5. One S missing in word newspapers.
6. Two handles on one door of car.
7. Hoop is incomplete.
8. Boy's tie in wrong place.
9. His shoes are not mates.
10. Word LETTERS upside down.
11. Grooves on lamp post incomplete.
12. Flowers growing on sidewalk.
13. Top of fence in background incomplete.
14. Part of leg of man in rear at right missing.

Puzzlers.

THREE NAMES.

E L M
T E A
T O R
A N Y

ETTA, LEON and MARY.

A FISH.

ROPE plus PIN minus PEN equals ROPI, plus CAKE plus NET minus CART equal OPIKENE, minus ONE equals PIKE.

Riddles.

1. It's the quick turnover.
2. They shake them off quickly.
3. They've been through the mill.

Patterns By Clotilde

3150—Woman's dress. Sizes 36, 38, 40, 42, 44, 46, and 48 inches bust measure. Size 36 requires 3⅝ yards of 39 inch material with ⅝ yard of 35 inch contrasting.

3182—Woman's and misses' dress. Sizes 12, 14, 16, 18, and 20 years, and 36 and 38 inches bust measure. Size 16 requires 3⅝ yards of 39 inch material.

3277—Child's pajamas. Sizes 2, 4, and 6 years. Size 4 requires 2 yards of 35 inch material with ¼ yard of 22 inch contrasting and 2½ yards of binding.

Extra Marital Companionship Frowned Upon

[Continued from page one.]

event, the wife gets the benefit of no compliment.

If the fact is known that the husband does not care for his wife and that he has nothing to do with other women, the woman's stand in public opinion suffers no improvement. She is charged off as a brainless little fool, or worse. The husband's status is weakened in the eyes of other men. It's difficult, indeed, to keep contempt for the male mate from creeping into summaries of these situations. Even knowing as we do that men today have women on their hands whose actions they cannot control, we somehow expect them to do the impossible. Anyway, we expect men to play a man's rôle in keeping the intruder out. When he does not—the loss is his public respect.

Another force to bring discouragement to the free and easy extramarital companionship is its recognized influence on children. Where there are children, as there are in this correspondent's case, the picture of mother having her fling with some extra man simply does not go down. The woman may be an excellent mother in so far as actual child care is concerned, but no painter, poet, or historian ever managed to create an ideal mother out of irregular domestic scenes.

Then there is the development of companionship to be reckoned with. Here we run into the old problem of how platonic are platonic relationships. A woman and a man seeing a good deal of each other, under circumstances of entertainment and general good times, naturally develop a fondness one for the other. Either this, or they develop a distaste for each other, in which event the affair is short lived. But with our current drinking and generally easy mannered social conduct, it takes a stout moral backbone to withstand the disintegrating influence. (We're assuming, naturally, that this type of woman of whom we speak would choose the unconventional rather than the rigid conventionalities in entertainment.)

Woman Pays and Pays.

The woman herself cannot escape being affected by the position in which this affair of hers is judged. She does not escape teasing, irresponsible banter from her own kind, or barbed shafts from critics. She either becomes more impudently reckless or harder boiled about attack. Whether she can retain a good opinion of herself in face of these attacks is largely questionable. She must ask herself frequently whether the prestige attached to being the fine wife of a fine husband isn't worth more than this outside pursuit of happiness can ever earn her.

Finally, affairs, so-called harmless or real affairs, of the sort described invariably result in disappointment for the woman. Sometimes in ugly embarrassment. The extra men are not the kind with whom one can build fine friendships. If they were men of responsibility and dependability, they wouldn't be playing around with married women. Consequently, though the women may be innocent enough in their motives for companionship, it's these men who most frequently provide the disillusion.

If you're arguing with yourselves, you momentarily discontended wives, and more or less selfish ones, be selfish about your future happiness and believe you stand a better chance with that "sometimes dull but generous mate" than with the responsibility-free extra man.

Fashion Links Raspberry Red with Lavender Blue

PARIS.—(AP)—Raspberry red and lavender blue are fashion's newest exotic combination. One sleek dinner frock of rich blue lavender crêpe is worn with a waistlength jacket of raspberry red velvet.

Order Blank for Clotilde Patterns.

CHICAGO TRIBUNE, P. O. Box 537, Grand Central Station, New York City.

Inclosed find $.................. Please send me the Clotilde patterns listed below:

Pattern Number.	Size.	Price.
3150		
3182		
3277		

Name ....

Number and street ....

City ....

State ....

Write your name and address plainly on dotted line, giving number and size of such patterns as you want. Inclose 10 cents in stamps or coin [coin preferred] for each number, wrap it carefully and mail your order to the address given above.

Cross Word Puzzle

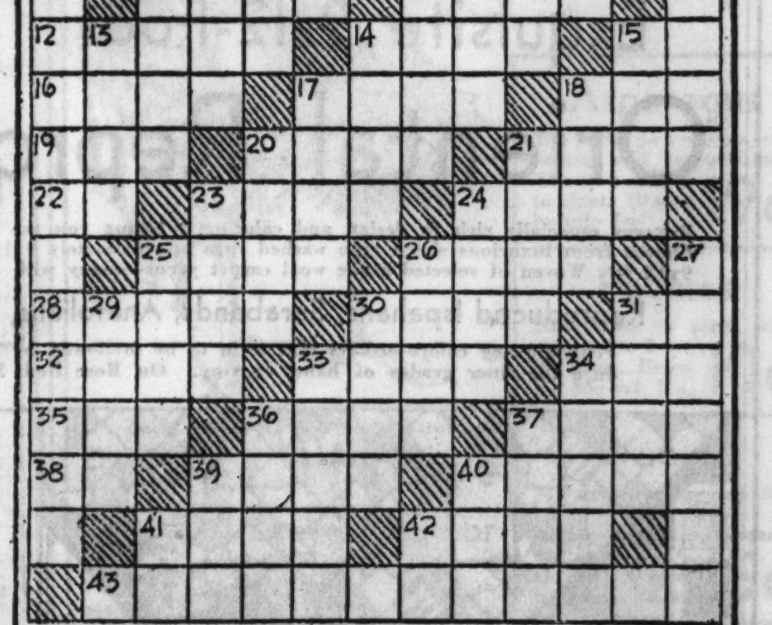

ACROSS.

1. Tapered
6. Chess pieces
10. Gaseous element
11. Strong wind
12. Composition
14. Name
15. Baby noise
16. Wharf
17. Level
18. For
19. Skill
20. Look closely
21. Measure
22. Note of scale
23. Join
24. Ice cream
25. Pallid
26. Place of defense
28. Rulers
30. Undiluted
31. Music note
32. Compounds
33. Pierce
34. Dog
35. Name
36. He made his prayer
37. Weed
38. Negative
39. Covering
40. There's money in it
41. Condemn
42. Rope
43. Fruit

DOWN.

1. Getting ready for
2. Set in
3. By
4. Plaything
5. Half em
6. Breathe rapidly
7. Beverage
8. Pronoun
9. Gaze
11. Equipment
13. Father
14. Mirth
15. Take out
17. Festival
18. Measure
20. Friends
21. Additional
23. Planet
24. Center
25. Glass
26. Roll up
27. Leans
29. Alone
30. Indigent
31. Winter clothing often worn in summer
33. Leaving
34. Correction mark
36. Glory
37. Fish
39. Meat
41. Accomplish
42. Article
40. Peg

[Answers on page eight.]

Clever Tricks Help Sell the Furniture

A manufacturer of tables has invented a finish that is as impervious to spilled liquids: acids, alcohol, milk, etc., as a duck's back is to water. Just a test cupful of milk was allowed to stand on a table top together with some lemon juice, some vinegar, some brandy and an overturned cup of water. These liquids remained for hours, and were then wiped off. Nothing happened. The finish of the table top was exactly the same as before.

This company is putting the new, moisture proof finish on dinette tables of maple. Attractive small chairs accompany the table.

Another new feature shown by the same firm are tables with print tops. They seem to be the finest burl with beautiful, natural patterns, but are in reality photographs of the burl which are chemically changed and then superimposed on the table surface. The result is not in the least artificial, but enables the company to put the tables on the market at a much lower price, of course, than they could afford to do with real wood burl.

Enjoy Clean
FALSE TEETH
Delightful Mouth Comfort When You Use The . . . . .
Modern Dentifrice For Dentures
Removes all stains, sterilizes, sweetens the breath, preserves the denture. Use it daily. Look better. Feel better.
AT ALL DRUGGISTS
ALCOLITE
Denture Cream
ALCOLITE, INC. . . PHILADELPHIA, PA.

at Sears

5 NEIGHBORHOOD STORES AND SEARS NEW STATE-LOOP STORE

Did You Know!

Drs. Lawrence and Livingston of California have developed a highly concentrated ray of 1,200,000 volts within the cross section of a pinhead, in preparation for their attempt to break up the atom. Equally important is the fact that you save when you shop at Sears.

Values That Are Most Unusual!—Woven on Specially Constructed Looms

Perfect Quality—Seamless Room Size

RUGS

Actual Photo of Sears 34.50 Rug

9x12-Foot Size—Regular $55 Values

There's a great difference in the construction of rugs. Learn the facts concerning these superior rugs—before you buy. Note that they are woven of good quality wool carpet yarn in a close, firm, even weave with a fine pile typical of the better type of Royal Wilton—also in even weave with the deep pile typical of the finest Axminsters. These rugs contain more tufts per square inch than rugs usually sold at these prices. Here indeed is new harmonious beauty for your home and a new idea in value.

Copies of Rich Oriental and Period Rugs—Most of These Rugs Have Linen Fringed Ends

Their extra heavy, close back assures years and years of superior service. The more popular patterns in colors to harmonize with most any decorative scheme.

34.50 — $5 Down, $5 a Month, Plus Carrying Charge

$48.50 Value. 8.3x10.6 Ft. Priced **31.50** | $75 Values 9x15 Ft. Priced **39.50** | $32.50 Values 6x9 Ft. Priced **16.95** | $18 and $20 Vals. 4.6x6.6 Ft. and 4.6x7.6 Ft. at **9.95**

27x54 inch Size. **Scatter Rugs**

In patterns that effectively combine with the room size rugs. Regular 5.50 val., **2.95**

At All 5 Sears Stores and Becker-Ryan's

Actual Photo of Sears 29.95 Rug

Actual Photo of Sears 44.50 Rug

Actual Photo of Sears 19.95 Rug

You Can Buy Oriental Rug Reproductions at $20 —but These Compare to Rugs Selling Up to 79.50

Exquisite 9x12-Foot Oriental Reproductions

Patterns especially rich in design and coloring bringing you the charm and prestige of the Orient. Choose from luxurious sheen type washed rugs approximately 9x12 ft. and attractive unwashed rugs, 9x12 ft. Woven of selected grade wool carpet yarns—many with colors woven through to the back.

Reproduced Ispahans, Serabands, Anatolians, Shiraz, Tree of life, Etc.

Vivid glowing colors—colors that seem to be mellowed by age—blended and shaded to reproduce the finer grades of hand weaving. On Rose Red, Sapphire Blue and Camel grounds.

44.50 — $5 Down, $5 a Month, Plus Carrying Charge

You'd Expect to Pay at Least 28.50

Seamless Wool Velvet 9x12 Ft. Rugs

In 12 Strikingly New Patterns

Note their rich, warm gloriously blended colorings—their soft cushion wool pile—marks of quality—these durable, practical wool velvet rugs at **19.95** — $4 Down—$4 a Month, Plus Carrying Charge

Here's $45 Value . . . . Perfect Quality Rugs Woven of 3 Ply All Wool Yarns

Genuine Jacquard Weave 9x12 Ft. Royal Wilton Rugs

All Wool Face—Smart Patterns

Woven of selected 3-ply all-wool carpet yarn. Beautifully blended designs—fast colors—copied after expensive rugs. All with neat fringed ends. While a limited quantity lasts. At Sears, **29.95** — $5 Down, $5 Month, Plus Carrying Charge

At All 5 Sears Stores and Becker-Ryan's

Values to 1.25

INLAID LINOLEUM

All First Quality—Patterns Blocked Through to Heavy Burlap Back

88¢ Square Yard

All first quality—cut from full rolls. In a wide range of attractive designs and colors. Ideal for charming bedrooms, kitchens, dining rooms. The patterns can never wear off—they're blocked clear through to the burlap back. At Sears, specially priced, Square Yard, 88c.

At All 5 Sears Stores and Becker-Ryan's

Made by America's Leading Manufacturer

9x12 or 9x10.6-Foot Bordered Felt Base Rugs

All Perfect Quality

Beauties—a durable quality with a high polish finish that makes them so easy to clean. Handsome patterns—striking colors—for the kitchen, bedroom or dining room. All perfect quality, of course. The 9x12 or 9x10.6 foot size priced at only **2.44**

9x15 ft. Size **3.69** | 9x9 ft. Size **2.29** | 7.6x9 ft. Size **1.89** | 6x9 ft. Size **1.59**

At All 5 Sears Stores and Becker-Ryan's

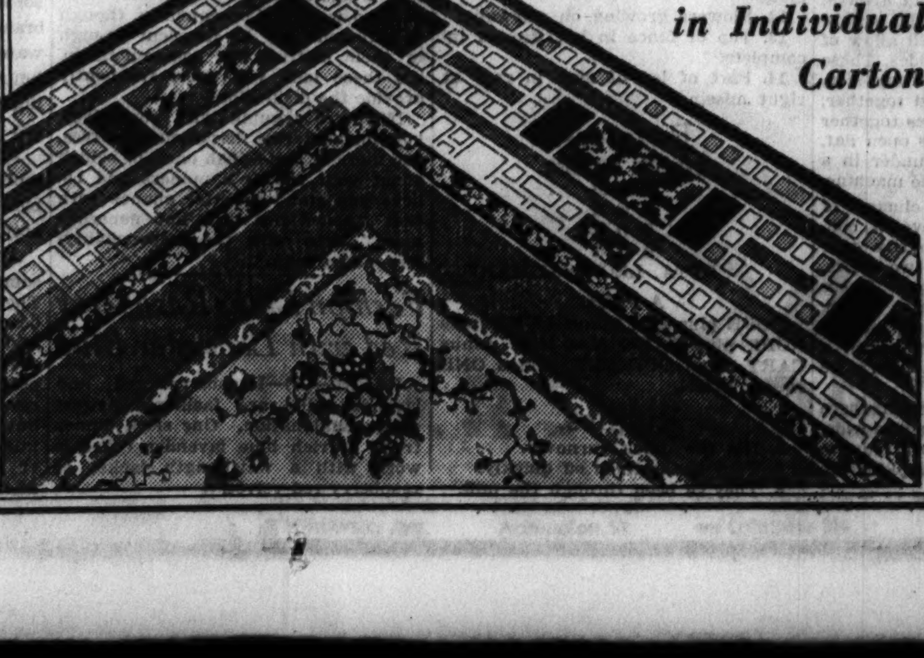

Each Rug Packed in Individual Carton

Doubles the Life of Your Rugs

The 9x12 ft. Size

Jute Rug Pad 1.69

Thoroughly mothproofed and deodorized. Protects your rugs from pounding of heels and provides a soft cushion to walk on—at

At All 5 Sears Stores and Becker-Ryan's

27x54 Inch Colonial

Rag Rugs 28c

New hit and miss centers with double crowfoot borders and neat fringed ends. At Sears, 28c.

At All 5 Sears Stores and Becker-Ryan's

27 Inch Wool Velvet

Stair Carpet

The Regular 1.29 Quality

In plain and corduroy effects with contrasting colored borders. At Sears, yard, **98c**

Wool Wilton Room Carpet

Deep, high pile in orchid, powder blue and several shades of plain taupe, 27 inches wide. $3 value. Yd., **1.50**

All 5 Sears Stores and Becker-Ryan's

Easy Terms

Rug and Carpet purchases of $20 or over may be had on convenient terms plus usual carrying charge.

Sears

SEARS, ROEBUCK AND CO.

NORTH — 1900 Lawrence Ave. at Winchester Ave. | WEST — Homan Ave. at Arthington St. | STATE-LOOP — State-Van Buren and Congress Sts. | SOUTHWEST — Western Avenue at 62nd Street | SOUTH — East 79th St. at Kenwood | BECKER-RYAN & Co — Halsted at 63rd Street

at Sears 5 NEIGHBORHOOD STORES AND SEARS NEW STATE-LOOP STORE

Did You Know!

In a test—in one of America's greatest laboratories, under the supervision of Prof. S. K. Barrett of New York University—Silvertone radio tubes were given the equivalent of one year's full service. At the end of that period it was found that Silvertone tubes still delivered 100% performance. Fully guaranteed—priced to save you the most money.

MARCHING TO THE INFANTS WEAR SALE . . . .

Baby can't start too soon to know Sears' Values!

Sears National Baby Week Starts Monday—Note the Special Values!

Easily Worth 39c
Infants' Knitted Shirts
Sizes 2 to 6
19c
Double breasted or front button style. Well made and finished. Sears Thrift Price, 19c.
5 Sears Stores and Becker-Ryan's

"Bird's-Eye" or Flannelette
"Roly Poly" Diapers
Sanitary Pkg.
DOZ., 79c
Tested and found to be the same as qualities selling at $1 to 1.19 a dozen. Size 27x27 in. Doz., 79c.
5 Sears Stores and Becker-Ryan's

Infants' Soft, Downy
Flannelette Wear
Sears' Low Price
23c
You'll find Gowns, Kimonos, and Gertrudes. Neatly made. Trimmed in pink or blue. At 23c.
5 Sears Stores and Becker-Ryan's

Nursery Pattern
Baby Crib Blankets
30x40 in. size
49c
Heavy quality blankets in pink or blue nursery patterns. At Sears, 49c.
5 Sears Stores and Becker-Ryan's

Becoming Styles in
Infants' Lawn Caps
Worth to 79c
39c
Dainty little caps neatly made of good quality lawn. Sizes 12 to 15. Each, 39c.
5 Sears Stores and Becker-Ryan's

Infants' Sheer
White Lawn Dresses
In Sizes 0 to 2
19c
Neatly made and daintily trimmed with embroidery. Collar and collarless styles, at 19c.
5 Sears Stores and Becker-Ryan's

Sears HAVE EVERYTHING FOR THAT DARLING BABY

Mothers—Shop and Compare—They're Easily Worth Up to 1.98!

Tots' Dainty Hand EMBROIDERED DRESSES

- Many Are Hand Made
- Fine Count Broadcloths
- Dainty Sheer Voiles
- Good Quality Batistes
- Your Choice at

88c

Yes—compare them point by point with dresses selling to 1.98. Note the careful way they're finished—the neat and dainty hand embroidery—the beautiful colorings—the lovely styles. Straight and panty styles. Sizes 1 to 6. Choice, 88c.

At All 5 Sears Stores and Becker-Ryan's

Shop and Compare—They're Easily Worth 1.00
Hand Embroidered CREEPERS & DRESSES
Sizes 1 to 3 Years—1.00 Values
Cleverly styled of celanese in white, pink or blue. The dresses are hand embroidered and lace trimmed. Creepers are finished with hand embroidery and neat little collars. Each,
59c
At All 5 Sears Stores and Becker-Ryan's.

Yes—Only at Sears This Value!
2,600 Pairs Infants' SHOES & SLIPPERS
In White, Black or Elk
Neatly made, little soft sole shoes and slippers for the baby. Buttoned shoes—laced shoes—one-strap and laced slippers. Sizes 0 to 4. Truly remarkable values.
29c
At All 5 Sears Stores and Becker-Ryan's.

Thrifty Mothers Will Appreciate This Value!
Boys' and Girls' SAMPLE COATS
Sizes 1 to 6 Years . . Each at
Entire sample lot—worthy of a much higher price. Scores and scores of styles and colors. Sizes 1 to 6—but not all sizes in each style. Choice,
1.69
At All 5 Sears Stores and Becker-Ryan's.

Heavy Rubber
Crib Sheets
Special at
10c
In 27x36-inch size. Heavy and durable. The quantity is limited so please shop early.
5 Sears Stores and Becker-Ryan's

Children's Broadcloth
Pajamas
"Wright" Quality
59c
Made of fancy broadcloths in one-piece style. Sizes 2 to 6. Good values at 59c.
5 Sears Stores and Becker-Ryan's

Girls' All Wool
Beret Sets
Like Big Sister's
1.00
Knitted of 100% wool yarns in novelty weaves. For 2 to 6 year girls. At Sears, 1.00.
5 Sears Stores and Becker-Ryan's

Kiddies' One-Piece
Pajamas
Scores of Styles
39c
Made of fast color broadcloths in novelty patterns and colors. Sizes 2 to 6. Sears special value, at 39c.
5 Sears Stores and Becker-Ryan's

"Fruit of the Loom"
Wash Suits
Sizes 2 to 6 Years
59c
Peter Pan and Oliver Twist styles made of genuine "Fruit-of-the-Loom." Choice, at 59c.
5 Sears Stores and Becker-Ryan's

Infants' Hand Made
Dresses
Worth to 1.98
1.00
Philippine dresses, beautifully made, embroidered and scalloped. Sizes 0 to 2.
5 Sears Stores and Becker-Ryan's

Philippine
Gertrudes
Hand Made
59c
Soft finish Philippine gertrudes. Hand made. Excellent values at 50c.
5 Sears Stores and Becker-Ryan's

Infants' Flannelette
Crib Blankets
A 29c Value
15c
Soft and downy blankets in pink or blue striped border effects. Size 30x40 in.
5 Sears Stores and Becker-Ryan's

Fast Color Percale
Wash Dresses
Tiny Tots' Sizes
25c
Panty and straight line styles in smart new spring prints. Sizes 3 to 6.
5 Sears Stores and Becker-Ryan's

Rayon and Cotton
Mixed Hose
White Only
12c
Of rayon and cotton mixed yarns. Sizes 4 to 6½. Actually worth 25c.
5 Sears Stores and Becker-Ryan's

Fully Lined Celanese
Tots' Coats
Sizes 1 to 3 Years
1.00
Full lined coats trimmed with hand embroidery and smocking. At, $1.
5 Sears Stores and Becker-Ryan's

Infants' Harness
Leader Straps
All Infant Sizes
39c
Leader straps for the little toddler. Regular 59c value. At Sears, 39c.
5 Sears Stores and Becker-Ryan's

Infants' Dainty
Silk Caps
A $1 Value
59c
In pink, white or blue with dainty trimmings. Sizes 12 to 15. At Sears, only 59c.
5 Sears Stores and Becker-Ryan's

Kapok Filled
Pillows
Sateen Covered
29c
Soft and downy. Size 12x16-inch. Choice of white, pink or blue. At Sears, 29c.
5 Sears Stores and Becker-Ryan's

Heavy Quilted
Crib Pads
Low Priced
33c
Full length, 17x30-in. scroll stitched pads with cotton filling. Each, 33c.
5 Sears Stores and Becker-Ryan's

Infants' Novelty
Baby Dolls
Choice at
19c
Lovable and cuddly. A wide variety of stuffed Animal dolls. Each, 19c.
5 Sears Stores and Becker-Ryan's

100% All Wool
Shawls
All Full Sizes
1.00
For baby, crib or buggy. Fringed ends. White, pink or blue. Each, $1.
5 Sears Stores and Becker-Ryan's

Infants' 3-Piece
Shoulderette Sets
1.00
Hand Embroidered Sweater, Beret and Booties in pink, white or blue.

Daintily Hand Made
Bootie Set
Sears Low Priced
1.59
Sweater, Beret and Booties, hand made and hand embroidered. Set, 1.59.

Baby High Chair
Cushions
Well Filled
1.00
Seat and back cushion in assorted fast color prints. Attractive, comfortable—low priced.
5 Sears Stores and Becker-Ryan's

Bleached White
Crib Sheets
Special, Each,
25c
Hemmed, 36x63-inch sheets. 28x21-inch 25c PILLOW CASES to match, ea., 10c.
5 Sears Stores and Becker-Ryan's

Children's Sturdy
Play Suits
Very Low Priced
39c
Made of blue chambray and striped materials. For boys and girls. Sizes 2 to 6.
5 Sears Stores and Becker-Ryan's

Infants' Rubber
Panties
Extra Good Quality
5c pr.
Made of natural color, heavy gum rubber. A Sears Special Value, pr., 5c.
5 Sears Stores and Becker-Ryan's

Guaranteed Stockinette
Crib Sheeting
Sizes 36x36 **79c** | Sizes 18x18 **19c**

At All 6 Sears Stores

Sears

SEARS, ROEBUCK AND CO.

NORTH	WEST	STATE-LOOP	SOUTHWEST	SOUTH	BECKER-RYAN & CO
1900 Lawrence Ave. at Winchester Ave.	Homan Ave. at Arthington St.	State-Van Buren and Congress Sts.	Western Avenue at 62nd Street	East 79th St. at Kenwood	Halsted at 63rd Street

We Repeat with 6,500 More for Monday!

Vat Dyed Printed Linene Wash Frocks

Polka Dots—Large Floral Designs—Floral Patterns—Multi-Color Dots—Modernistic Designs—Conventional Patterns—Variegated Floral Designs.

39c

The type of frocks you can wear becomingly in the afternoon for sports wear and garden. And they'll be just as attractive after many tubbings.

Smart Necklines
Novelty Belts
Wide Lapels

Pique trimmings, novelty belts. Yes, everything that's new, smart, fashion-right. Choice, 39c.

Sizes 14 to 46

5 Sears Stores and Becker-Ryan's

Tall and Stately—Ideal for Landscaping

Lombardy Poplars
Or Stately Carolina Poplars
Tall, handsome, aristocratic. Fine for landscaping driveways and edges of lawns. They're fast growing, hardy stock, 10 to 12 ft. high.
39c

Catalpa Bungeii
Good Hardy Stock
Evenly shaped umbrella trees—6 to 8 ft. high. Fine sturdy stock. Attractive on every lawn. At Sears, each,
79c

Asparagus
Washington variety. Strong and rust-resisting. The best variety to plant. 10 root bundle for . . . **19c**

Peonies
Red, white or pink, with strong 3 to 5 eye divisions. Regular 35c val. Ea., **10c**

Yucca
An attractive low growing plant. Stays green all winter. Produces creamy white bell-shaped flowers in July. Each. **15c**

Juniper Pfistzer
Strong, healthy plants; roots encased in good ball of fertile earth. 20 to 24 in. Each.. **1.19**

Fruit Trees
Cherry, plum and pear. Strong, healthy. 6 to 8 feet tall. Well rooted. Special **29c**

Sealed-Tite Roses
Treated to preserve moisture and vitality. Blooms the first year, **35c**

eeZee Planted Roses
A living bush, fertilized and planted. Guaranteed to bloom first year. Many varieties. Ea., **49c**

Climbing Vines
Hardy stock. Choice of Boston Ivy, Purple Wistaria, Dutchman's Pipe and others . . **29c**

Sheep Manure
"Wizard Brand." Supplies 50 lbs. needed qualities for strong, vigorous growth.
50 lb. Bag, **89c**

No. 1 Stock Hardy Amoor River
Privet Hedge
10 for 39c
Healthy, strong, well branched hedge.
All No. 1 grade—18 to 24 inches high. 10 packed in burlap for 39c.

'Green Cover' Grass Seed
5 lbs., 69c
Excellent mixture. Produces rich, velvety lawns. Low priced. 5 lbs. 69c

Bridal Wreath
Packed in Burlap
10c
Spirea Van Houteii variety. Strong, No. 1 stock.

Windsor Ornamental Wire Fencing
Galvanized Finish Resists Weather
36 In. High. Per Ft., **6c** | 42 In. High. Per Ft., **7c**
A handsome, gleaming fence. Strong corrugated galvanized wires tightly interwoven for greater strength.
Sold in 25, 50, 75 and 100 ft. rolls
At 5 Sears Stores and Becker Ryan's.

A Great Store in a Great City
THE FAIR
State, Adams and Dearborn Streets
Oak Park—Lake at Marion St. Milwaukee Ave. at Wood St.

$100,000 Remaining Stock of America's Fine[st]
Chesterfield Furnitu[re]

To Own One of These Gorgeous Imperial "Quin-Shan"

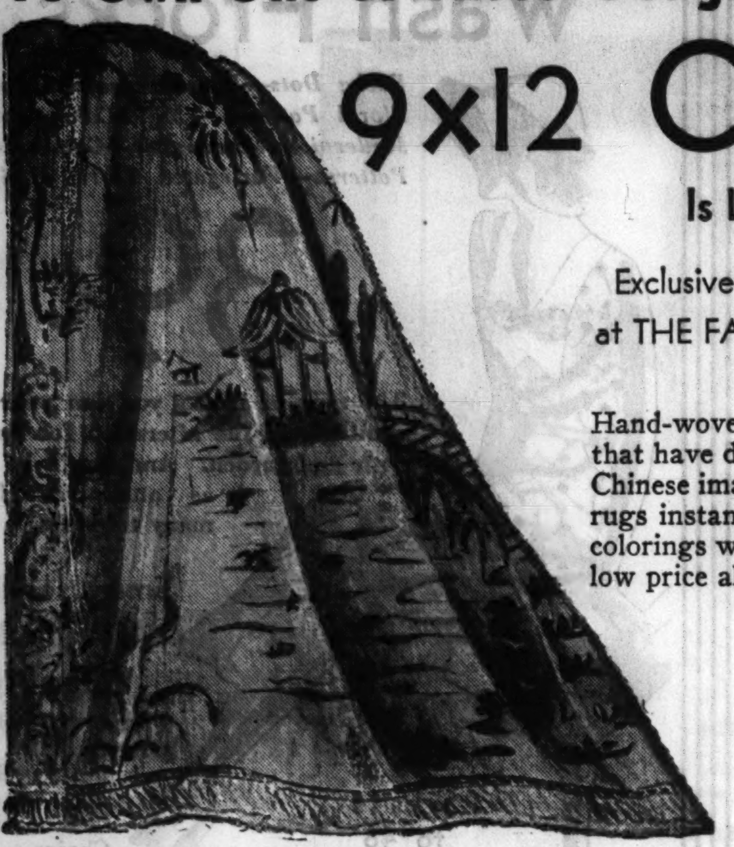

9x12 Chinese Rugs
Is Like Owning a Royal Treasure!

Exclusively at THE FAIR! **$189** Pay Only 10% Down
Balance Monthly; Small Carrying Charge

Hand-woven masterpieces of rare beauty and superior quality that have defied all imitators! Toned with all the brilliance of Chinese imagination and artistry. The presence of one of these rugs instantly lends prestige to the home. The beautiful rich colorings will harmonize with modern furnishings. It's not the low price alone, but the quality you get that counts!

9x12-foot Persian Sarouks
Hand-woven of finest quality yarns. Only the very best dyes were used. We've offered Sarouks at a lower price . . . but never this finer quality as low as **$249**

THE FAIR—Fourth Floor—Also Oak Park and Milwaukee Ave. Stores.

Fringed PANEL CURTAINS

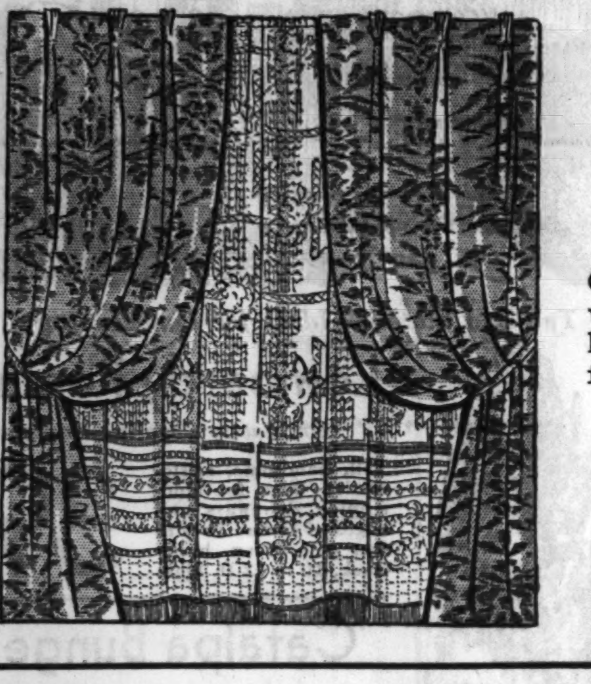

Beautiful Filet and Novelty Weaves

$1.34 ea. **$1.84** ea.

Only a special purchase enables us to offer these outstanding values! 45 inches wide and 2¼ yards long. Straight or scalloped bottoms. All are finished with long, lustrous fringe. Buy for every window in your home at these low prices!

Ready-to-Hang Damask Drapes
24 inches wide and 2½ yards long. Lined with sateen and pinch pleated at the top. In colors of gold, blue, red, rust and green. Pair, **$2.28**

Hollywood Gauze, 40 in. wide, 49c yd.; 50 in. wide, 59c yd.

THE FAIR—Fourth Floor—Also Oak Park and Milwaukee Ave. Stores.

Community SILVER PLATE

Barbara and Skyline Patterns

The "New-Housekeeping" Set

For Two Weeks Only
$5.00 Gift Certificate Free
which enables you to buy at $19.75

$19.75

In a new Anti-Tarnish SEAL-BRITE chest—lined with colorful velveteen. Last year's price was $31! The new reduced price is $24.75! Now, with the free $5 gift certificate, you pay only $19.75!

- 8 Knives
- 8 Forks
- 8 Teaspoons
- 8 Dessert Spoons
- 8 Salad Forks
- 1 Butter Knife
- 1 Sugar Spoon

THE FAIR—Main Floor—Also Oak Park and Milwaukee Avenue Stores

Monday and Tuesday at This LOW PRICE!

Apex Electric Washers

Empties water without draining on floor. Beautiful in finish—sturdy in construction. Has Lovell swinging wringer with large balloon wringer rolls. Large washing capacity; new improved agitator.

$79.50

$5 Down
Balance Monthly; Small Carrying Charge

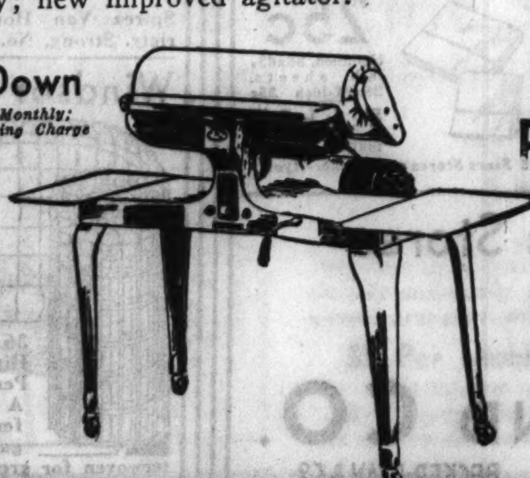

$119.50 Ironrite Electric Irons **$99.50**

All electric with knee control. Offered for the first time at this new reduced price! Pay only $5.00 down, balance monthly; small carrying charge.

New Apex Folding Ironer, $99.50

THE FAIR—Sixth Floor—Also Oak Park and Milwaukee Ave. Stores

The first week saw hundreds of pieces of Chesterfield Furniture go into Chicago homes! Individual one-of-a-kind pieces. Reproductions in English, Spanish, French, and Italian designs. This fine furniture is favored by well-known interior Decorators.

$319 Tub Chair. Damask covered in charming mulberry shade. **$79.50**

$303 Hand Carved Arm Chair of solid walnut. Covered in red Genoese velvet. **$85**

$795 Sofa with down filled cushions. Beautiful green damask covering of the finest quality. **$345**

$79 Hand Carved Chair of satinwood and walnut. **$25**

$675 Hand-Carved W[alnut]
8 pieces in a distinguished Lou[is] design. Outstanding for its fine [...] of workmanship and finish. Inte[...] hand-carvings. Table, six chai[rs] buffet of solid walnut and walnut v[eneers]

THE FAIR—Furniture—Fifth F[loor]

30,000 Amur River Pr[ivet]

Outstanding Monday and Tuesday feature in Chicago's Largest Shrubbery dept., 8th floor. Shrubbe[ry]

Lombardy POPLARS **39c**
Just received 3,000 of these healthy trees. Ideal for park or driveways. Tall and spiry. 8 to 10 ft.

Rose Bushes **$1.00** doz.
Bench grown; beautiful varieties; blooms all summer.

Bridal Wreath **25c** ea.
Early flowering shrubs. 3 to 4 ft.

EVERGREEN TREES
10 to 12 in. Mugho Pines, 98c
1 to 1½ ft. Colorado Juniper, 50c
1½ to 2 ft. Pfitzer Junipers, $1.00
2 to 2½ ft. Irish Juniper, $1.98
Decorate your rock gardens and corners; all acclimated and northern grown.

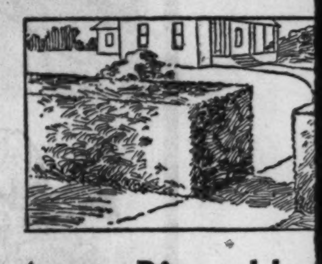

Amur River Hed[ge]
35c doz. 3 doz. [...]
North Privet; all healthy well rooted plants. 2 to 3[...]

10 Lbs. Glenco Lawn Lime **39c**
Use now! It sweetens the soil!

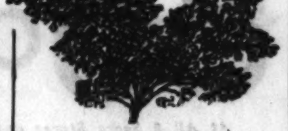

Persian Lilacs **29c**
Beautiful, fragrant varieties; early blooming; you will want several at this low price.

Canna Bulbs **69c** doz.
All the well known varieties. A remarkable value.

Althea **49c**
Rose of Sharon. Red, white or purple blossoms; 4 to 5 ft.

Catalpa Bungii **69c**
Or umbrella tree, ornamental and sturdy.

FAIRVIEW GRASS SEED
5 lbs. $1
For velvety lawns. Hardy, our own mixture. Last year, 35c per lb.

Steel Linen or Dish Cabinets **$3.79**
The cabinet of a hundred household uses. 65 in. high, 18 in. wide; 6 shelf spaces. Green, white, ivory, gray or blue.

Bird Baths **$2.69**
Reinforced concrete, 26 in. high, 20¼ in. diameter. Attracts birds to your garden.

Step Ladders
5 ft. size, 79c
6 ft. size, $1.00
Seasoned lumber. With pail shelf and spreader brace. Each step rodded.

Cyclone Fencing
36 in. high, 10½c ft.
42 in. high, 11½c ft.
Ornamental; heavy No. 9 crimped galvanized wire. 36 or 42 in. Cyclone Ornamental Gates; for 3 ft. opening **$2.89**

Hose Reels **99c**
Steel frames; metal drum; holds 100 feet hose.

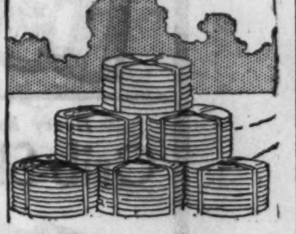

Garden Hose 5c ft.
⅝ in. molded, braided, non-kink. Random lengths 10 to 20 feet with couplings.
50 Ft. Garden Hose
5/8 in. braided, molded, non-kink hose with ¾ in couplings. **$2.79**

Cabinette Table **$1.49**
Steel utility tables with cabinet. 30 inches high. 16½ inches wide, 11½ inches deep. Green, ivory, white or brown.

Pergolas **$2.95**
Cypress. Painted white. 6½ ft. high, 3½ ft. opening.

8 ft. Trellis **79c**
24 in. wide; painted white; attractive design.

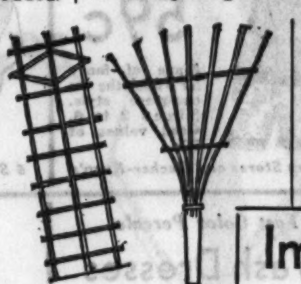

Garden Trellises **49c**
A carload purchase including several styles; attractive 8 ft. straight or fan shapes; for vines. Made of cypress, painted white.

Fence Posts
Red top. Angle steel with anchor plate. 6 ft. size. 29c

Kitchen Tables **$1.98**
Unpainted. With drop leaf. 36x24 inch size open. Strong and substantial. Made of fir.

25c a foot for Ext. Ladders
16 to 32 ft. sizes. Seasoned lumber; hardwood mortised rungs.

Stretchers **$1.79**
5x8 ft. easel type; non-rusting pins; for most curtain sizes; folds compactly.

Imported Dinner Sets

Full Service for 12 Persons! **$38.89**
Regular $50.98! 95-piece imported sets with handsome floral patterns on ivory shoulders. Gold treated on edges. First quality china.

THE FAIR—Sixth Floor—Shrubbery, Eighth Floo[r]

RCA Licensed Radio Tubes
Low Priced Monday and Tuesday

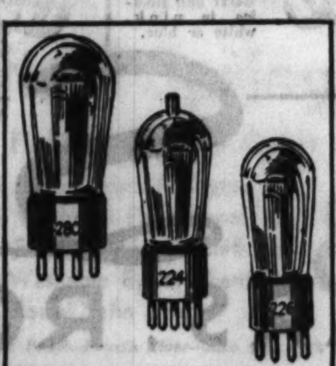

3 for 72c

Savings that suggest re-tubing now! Types include 201-A, 226, 227, 245 and 171A. Only 26c each.

Arrow Radio Tubes **39c**
Licensed by RCA! All types on sale, including V199 and X199. Each,

THE FAIR—Second Floor—Also Oak Park and Milwaukee Ave. Stores.

1-Room Wallpap[er]
Of[...]

Wallpaper [...] lection of s[...] of side wa[...] room—no p[...]
Rough [...]
9 rolls of 3[...] colorings. [...] average siz[...]
THE F[AIR...]

...t Quality Furniture to Be Sold for $39,000

...re Stock Sacrificed

A Great Store in a Great City

THE FAIR

State, Adams and Dearborn Streets
Oak Park—Lake at Marion St. Milwaukee Ave. at Wood St.

Many fine dining room, bedroom and living room suites and occasional pieces from our own regular stocks, priced at substantial savings, have been included and lend added interest to this event. Make your selection early tomorrow.

...alnut Dining Suite

...is XV. ...quality ...resting ...rs and ...eneers. **$298**

...oor—State Street Store.

$230 Adam Style Console Table. Hand decorated. 16x36 in. top, 34 in. high. **$69**

$295 Reproduction of a famous English original. Solid walnut frame. Green damask covering. Embroidered back. **$98**

Right—$237 Carved Lion of Lucerne Chair in rich Italian cut velour. **$79.50**

$150 Spanish Side Chair with red velour upholstery. **$39.75**

Pay 10% Down on Purchases of $50 or More *Balance Monthly with Small Carrying Charge*

...rivet Hedges, 35c doz.

...ry also on sale at 4542 West Madison St., 7051 South Wabash Ave. and 2456 W. Lawrence Ave.

...lging ...r ... strong, ... feet.

Fertil-Pot Shrubs 75c to $2
Selected grown roses and flowering shrubs, packed in peat moss, preserving and strengthening roots. Full directions for planting and nurturing plants on every box.

Mexican Flame Ball 98c
One of the most beautiful and interesting cacti for rock gardens.

Rhubarb Clumps, large roots, each, **15c**

2 to 3-Foot Snowball Bushes 29c
Very attractive and ornamental shrubs. Buy plentifully at this low price!

Boda blue juicy grape vines, each, **15c**

Silver Maple 69c
Ornamental and stately. 10 to 12 foot size.

Fruit Trees 19c
"Delicious," "Wealthy," "Wolf River" apple trees. Also plum and cherry.

WIZARD ...HEEP MANURE
...100 lbs. $1.89
...verized. Fertilizes ...ns and gardens.

Peony Roots 12c
3 to 5 eye; white, pink and red.

Gladioli Bulbs 19c doz.
Mixed in all colors and varieties.

Barberry 19c each
Strong and healthy plants. 2 to 2½ feet.

Mountain Ash 73c
Ornamental. Bears scarlet berries in fall. 8 to 10 feet.

Creeping Bent Sod $1.00
for beautiful, lasting lawns. Enough to grow 100 square feet.

Peat Moss $2.69
Humus. Pulverized or granulated. Full size bale.

...arload Sale—Great States Lawn Mowers $5.89
...reat States. Ball bearing, self ...harpening, self adjusting, 4 crucible steel cutting blades, 10 in. ...heels. Guaranteed.

Paint Brushes 59c
Pure bristle; set in rubber; choice of 3 or 4 in. sizes.

Sherwin-Williams Family Paint $2.39 gal.
For exterior or interior use. Regular colors and white.

Gutta Percha $2.95 gal.
Ready mixed paint; for exterior or interior use. Regular colors and white.

Window Boxes 39c
For Flowers. 24 in. long, galvanized iron, painted green.

Du Pont Varnish
High gloss. For floors, woodwork or furniture, gal., **$1.19**

Paper Cleaner 3 pkgs. 23c
Climax or Absorene. For wallpaper or window shades.

Hygienic Kalsomine 5 Lb. Pkg. 45c
Sanitary wall finish. All tints and white.

Plast-i-Craft Plastic Paint $1.59 gal.
Rough plaster walls for any room in the home. Easy to apply. See demonstration.

Kenilworth Screen Enamel
Qt., 33c
Gal., 99c
Black. For wire and frame. Will not clog mesh.

Round Oak RANGES

Marbleized Ivory Trim
$29.50
Console type; full porcelain trim. Oven and broiler. Concealed manifold.
Connected Free!

Only $3 Down—Balance Monthly. Small Carrying Charge.

Odora Cedar-Fold Chest 2 for $1.00
Cedar treated, mothproof. Size 30x12½x12½ inches.

Make-Clean Cleaner 5 lb. pail 39c
Cleans without use of water; for painted walls, woodwork, etc. While 2,500 pails last

SCREEN DOORS $2.39
Continental. 5 panel 12 mesh black screen wire. All sizes to 3x7 feet.

—Also Oak Park and Milwaukee Ave. Stores.

...er and Hanging

...fered for Monday Only!

$3.98

...uitable for use in any room. Large se... ...pring patterns. Offer includes 10 rolls ...ll paper, enough for an average size ...anels—and hanging.

...lastic Paper and Hanging
...inch paper in plain or blended ...Enough for the side walls of an ...room—no panels). **$5.19**

...IR—Sixth Floor—Also Milwaukee Ave. Store.

Console Electric Seamstress

Complete with All Attachments!

$39.50

Just plug in . . . your electric slave does the rest. Enclosed in a quaint little colonial console. Sews swiftly and easily by Westinghouse motor. Guaranteed and serviced for one year.

$5 Per Month
No Interest
No Carrying Charge

Your Sewing Machine Cleaned, Oiled and Adjusted for $1.95.
Parts extra

THE FAIR—Second Floor—Also Oak Park and Milwaukee Ave. Stores.

May Store-Wide Sale! Lowest Prices in Twelve Years!

Jacquard Bedspreads

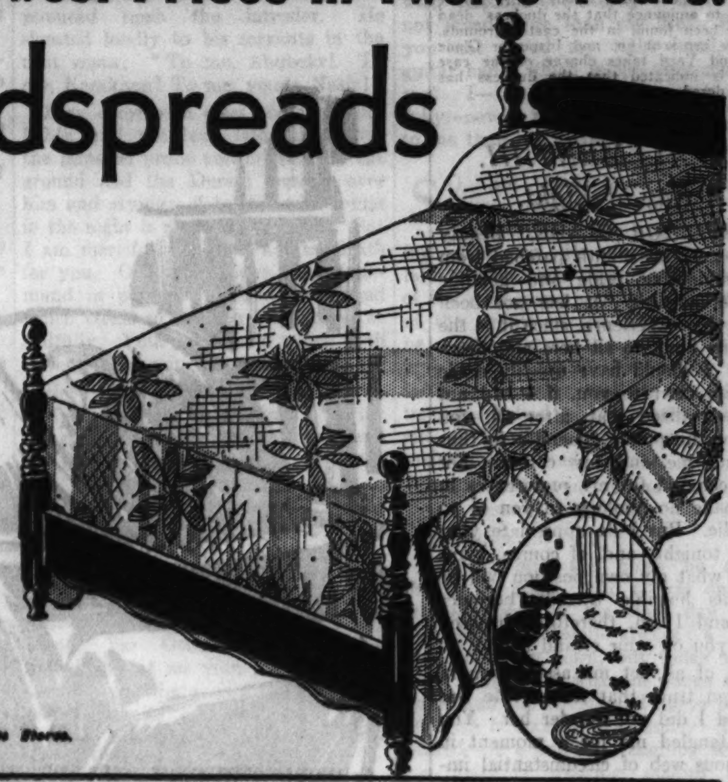

Qualities Heretofore $1.75 and $2

$1.00 Twin Bed Size

$1.25 Full Bed Size

Five Guaranteed Fast Colors

Washable, reversible spreads that express the spirit of colonial times in their quaint patterns! The cotton yarns assure long-wearing quality. Five colors: Rose, Blue, Gold, Lavender and Green, will readily match most color schemes. Twin bed size, 72x105 inches, or full bed size, 84x105 inches.

THE FAIR—Fourth Floor—[illegible]

72x90-Inch Antique Style Reproductions of

Italian Lace Tablecloths

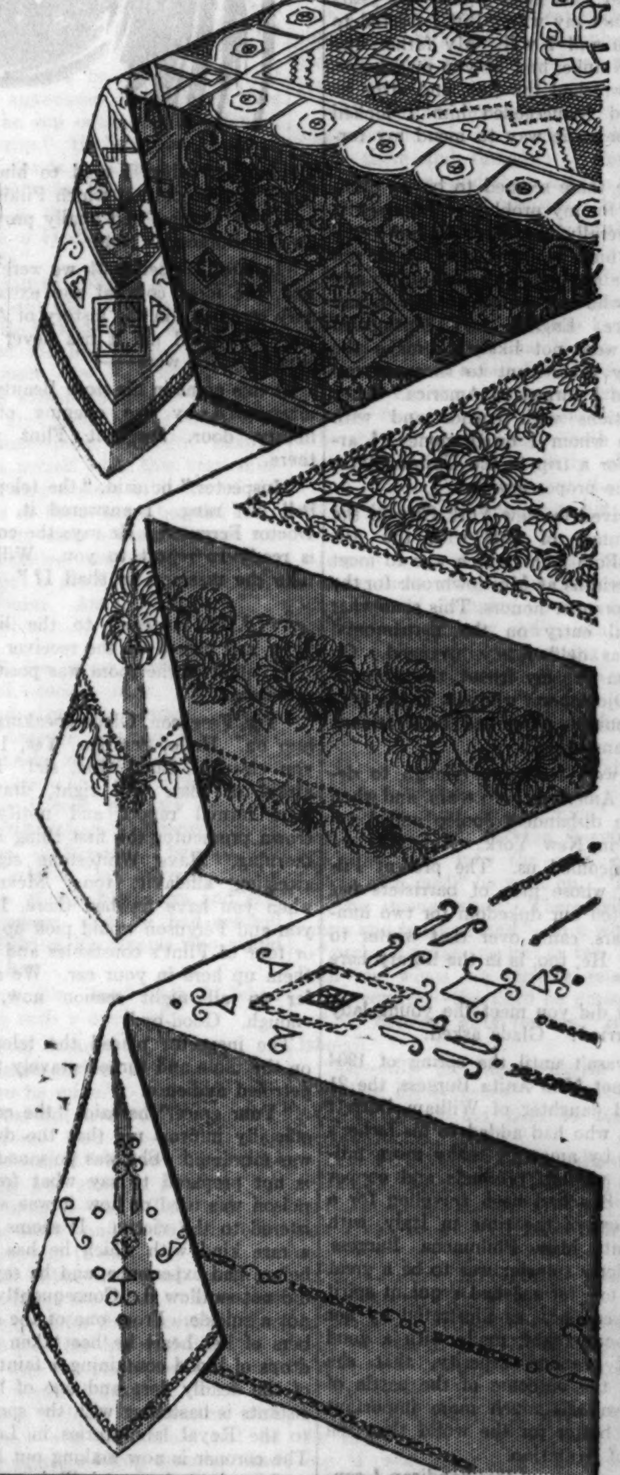

In a Beautiful Filet Weave!

$2.84

Seldom so low a price on cloths of this exquisite quality and rare beauty. Filet weave with its faint suggestion of mellowed age . . . woven in intricate patterns. Soft linen shade that gives beauty and distinction to your table at all times.

1,000 Former $7.50 Irish Linen Double Damask Cloths

Size 2x2½ yards. Soft laundered, silky finish in five beautiful patterns . . . Rose, Chrysanthemum, Conventional Scroll or Lily of the Valley. Heavy double damask. **$3.95**

22x22 former $7.50 Napkins to match, $3.95 doz.
2x3 Cloth, formerly $9.00, Now $4.95
2x3½ Cloth, formerly $10.50, Now $5.95

Imported Hand-Embroidered Italian Dinner Cloths

Just received from Italy! Hand embroidered in several lovely designs on cream tinted linen. All with cutwork and real Gigluccio edge. Size 72x90. **$4.95**

Dinner Size Napkins to match, 39c ea.

Asbestos Table Pads

Never before to our knowledge sold at this low price! Guaranteed heat and moistureproof . . . no more will hot dishes leave rings on your table. Green flannel back . . . washable leatherette top. Bring measurements of half table. **$2.95**

Extra Leaves up to 12 inches wide, 95c each

- 20c Irish Linen Dish Toweling, 14c yd.
- Lunch Size Madeira Napkins, 6 for 89c
- Irish Linen Pillow Cases, hemstitched, ea., 39c

THE FAIR—Fourth Floor—Also Oak Park and Milwaukee Av. Stores

Special Selling! Beautiful Printed and Plain

All-Silk Crepes

Qualities Made to Sell for $1.00!

The latest designs and color combinations from famous mills. Patterns approved by leading stylists. For spring and summer 1932. Figures, dots, plaids and stripes, including copen grounds. 64 plain shades, white and black. **59c yd.**

$1.49 Spring Silks

Fashion's Favored Colors and Designs

- Heavy Printed Crepes
- Washable Flat Crepes
- Exquisite Printed Chiffons
- Washable Eyelet Shantung
- Pastel Satin Crepes

89c yd.

Butterick Pattern No. 4504

THE FAIR—Fourth Floor—Also Oak Park and Milwaukee Ave. Stores.

The Death of the Duchess

by COSMO HAMILTON & SIDNEY SUTHERLAND

What Has Gone Before:

At a house party at Weir castle the duchess of Devon, American-born heiress, startles her husband, her two sons, her daughter, and her guests by telling them she is about to seek a divorce from the duke known as "Beauty," and then telling each one, with the exception of her daughter and two guests, why she despises them. She walks into the garden alone. When the guests and family assemble for dinner, her grace fails to appear. A half hour after the dinner hour the butler rushes in to announce that the duchess' dead body has been found in the castle grounds. The police are sent for, and Inspector Glade of Scotland Yard takes charge of the case when it is indicated that the duchess has been murdered.

INSTALLMENT III.

A Ray of Light.

"INSPECTOR GLADE," Beauty began, his mouth parched from smoldering pride and genuine nervousness, "it has not been an agreeable experience, since it is the first of its kind, to sit here and listen to you. I should have quickly made that quite clear to you, if I had not suddenly realized that, after all, you speak for the public generally in thus appraising me and my career. For that career and for my preferences in life I make no apology to you or to the public. But I do appreciate your position tonight—and, of course, I appreciate what my own position will be after this horrible tragedy becomes public, and I am, therefore, disposed to help you on your errand here.

"First of all, let me assure you in all solemn truth that if my wife was murdered I did not murder her. You have entangled me for a moment in an ominous web of circumstantial implications, but I repeat I am not guilty of murder. Of course, every suspect starts off with a protestation of innocence, and if you do not believe him it is your task to gather against him evidence that will convict him before a jury of his peers. So far as I am concerned, you may ask me anything you wish and I will endeavor to answer you truthfully. Please believe that. But I hardly know where to start now."

"You might tell me how, when, and why you met the American girl you married," Glade suggested.

"Frankly," said Beauty, "I fail to see how such details will help you solve a mystery, a murder, as you believe, that took place twenty-one years after I met my wife. But I offered to help you and I will. My father, the sixteenth duke, had, as you may know, almost wrecked the line, and after he died and I succeeded him I looked about for some way to mend my fortunes.

"Since there seemed to be no other solution for my problems, and since it was generally regarded as quite the proper thing to do, I decided to sell my name and title and position to any woman who had money enough to pay my price. English and continental women were not likely to make the necessary investment to share in my assets so I turned to America. After consultations with friends and with those to whom I owed money, I arranged for a trip to the United States under the proper auspices.

"I arrived in New York City in the late summer of 1903 with the All-Empire Polo team, which was to meet the Americans at Meadowbrook for the world's premier honors. This somewhat theatrical entry on the matrimonial stage was deliberately arranged. On this team was my friend, the maharajah of Djoelapore, who sits in the next room tonight. We had been friends since Cambridge.

"We were fortunate enough to defeat the American polo team, and when our men disbanded, Joolep and I remained in New York. American society welcomed us. The present Pilkington, whose firm of barristers has represented our dukedom for two hundred years, came over that winter to join us. He, too, is in the library here tonight."

"How did you meet the young lady you married?" Glade asked.

"It wasn't until the spring of 1904 that I met Miss Anita Burgess, the 21 year old daughter of William Barrett Burgess, who had added to his father's millions by amassing many more millions in western railroads and copper mines. She had been traveling for a year, most of the time in Italy, with her aunt, Miss Philomena Burgess. This elderly spinster was to be a great trial to me, for she had a quaint spirit of independence, as illustrated by her remark one night, made with a good deal of Yankee asperity, that she thought the outcome of the battle of Yorktown was much more important and far better for the world than the battle of Waterloo.

"But in spite of this handicap I concentrated on Anita's mother until she practically begged my hand in marriage to her daughter. Burgess had something of his shrewish sister's opposition to the match, but Pilkington and I found in Mrs. Burgess the ally and accomplice that we needed.

"It was finally agreed that the marriage should take place in the autumn of that year, providing we could first get together on the terms of the contract which Pilkington insisted must be made between me and the house of Burgess. Pilkington can give you the details of that agreement better than I can."

"DID the lady in question, by any chance, love you?"

"I'm afraid that she was not particularly elated over the chance to become the duchess of Devon. If I had not been earnestly assured to the contrary by her mother, and by others, I should have believed, from her demeanor, that she had given her heart to some other man. But I never could learn who he was, and I was told again and again, that no such man existed. I finally believed them, and I still believe tonight that she did not love any one else when she became my fiancée.

"Her mother literally overwhelmed her. After all, she might have made a far worse match. Of course, I exercised such charm as I possessed to captivate her, and, by being always affable, won over her friends to my cause."

"It must have been a trying time for you," remarked the inspector. "And what did your friend, the maharajah, say to all this?"

"Joolep was vastly relieved and amused when I came in one night and told him that it had all been arranged. He laughed when I read to him the terms of the contract which Pilkington and Mrs. Burgess had finally prevailed on Mr. Burgess to sign.

"In late October, 1904, we were married, the most colossal and extraordinary ceremony in the history of America. They tell me it has never been equaled. We were——"

At this point in his story Beauty was interrupted by the opening of the library door. Sergeant Flint stood there.

"Inspector," he said, "the telephone bell just rang. I answered it. It is Doctor Ferguson. He says the coroner is ready to report to you. Will you take the message, or shall I?"

GLADE hastened to the library and picked up the receiver. The quiet of the room was positively agonizing.

"Yes, Ferguson, Glade speaking. Put him on. Hello, Semple. Yes, I hear you clearly. Good God, sir! I was afraid of that. All right, draw up your formal report and notify the crown prosecutor the first thing in the morning. Have Whitestone sign an attesting affidavit, too. Meantime, when you have finished there, I wish you and Ferguson would pick up three or four of Flint's constables and bring them up here in your car. We are in for an all night session now, sure enough. Good-by."

The inspector placed the telephone on the table and turned gravely to the petrified audience.

"Your grace," he said, "the coroner officially informs me that the duchess was murdered. She was poisoned. He is not prepared to say what form of poison was used or how it was administered to the victim. It seems to be a rare kind with which he has never before had experience, and he says she did not swallow it. Consequently, it is not a suicide. From one of the chambers of her heart he has taken a few drops of blood containing a faint trace of the deadly dose and one of his assistants is hastening with the specimen to the Royal laboratories in London. The coroner is now making out his report, and an inquest will be ordered for tomorrow afternoon. We will all appear.

"Now I shall redouble my efforts here. Your grace, I shan't question you further, just now. I will ask"—he looked about the room—"I will ask Mr. Pilkington to come into the reading room with me.

"I now formally notify each of you that every person present is under suspicion, and anything you say may be used against you."

As Glade and Pilkington started toward the little room the telephone bell rang. Glade answered it.

"This is Weir castle," he said. "This is the inspector. O, hullo, Fullerton. I'm sorry you reached me, but as long as you have I suppose it's all right. Yes, the duchess is dead. About 7 o'clock this evening, or a little after. We are not certain yet. You'd better be careful what you say about it, but for your private information, and not for quotation or publication, I'll tell you that considerable mystery surrounds the manner in which she died. I'm afraid so. I'm conducting an inquiry now. Well, if you want to come on up it will be all right. Of course, if the mystery is solved tonight the afternoon papers will have quite a story. Still, it may take a day or so. I suppose there'll be a crowd of reporters and camera men, but I won't permit them to pass the gate just yet. Yes, they're all here but one, and she is expected any moment. That's all just now. Good-by."

"The metropolitan press, unfortunately, has learned something of the situation up here," Glade announced to the horror stricken group. "A Daily Mirror reporter was at the Yard when Flint's call came in and I was ordered to answer it. I suppose somebody at headquarters has talked a bit freely to the men in the pressroom, and I fear the papers will begin to run a lot of wild stories tomorrow. Well, it cannot be helped.

"Now, before I talk with Mr. Pilkington, I want to repeat the legal warning to which you are entitled: anything you say from now on, any of you, may be used against you. You are, consequently, well within your rights if you refuse to answer my questions before seeking advice of counsel.

"But if you avail yourselves of that right you must appreciate that I cannot be responsible for what inferences the press draws at the inquest tomorrow when I take the stand and testify under oath that one or more of you has refused to talk.

"I should say, offhand, that the innocent have nothing to fear and may safely coöperate with me, while the guilty person probably will talk freely, also. I do not, therefore, really expect to find a balky witness among you. I will call you in turn, presently."

The door to the reading room closed behind the London lawyer and the detective, and Flint resumed his seat by the door, after he had telephoned to the gate to admit Enid Forbes when she arrived, but to exclude any press men who might show up.

"MR. PILKINGTON," said Glade, when they were seated, "intuition tells me that you probably know nothing about the actual death of the duchess. My reason for interrogating you at this time is merely to acquire certain background facts which I need. I mean, I'd like you to tell me, briefly yet fully, the circumstances of the duke's marriage to Miss Burgess, and on what terms that marriage was based."

Pilkington sat for a few moments lost in thought, his forehead furrowed, one hand plucking at his pursed lips. Then he began to speak.

"Personally, I not only approved every step taken by my client in his efforts to reëstablish his fortunes, but in many cases I suggested the very steps he took.

"I suppose I am largely responsible for the financial success which attended my client's marriage. I realized that here at last was an opportunity to recoup the dukedom's fortunes on a magnificent scale, more magnificent than any achievement of a barrister who ever served a Grenoble; and I realized that the Burgess family would pay for the privilege of becoming identified with the Devon coronet. I drove a hard bargain.

"After prolonged and sometimes acrimonious conferences the contract was agreed upon. It was signed in Burgess' office on Oct. 21, 1904, three days before the marriage, which we had postponed twice because of Mr. Burgess' evasiveness. Mr. Burgess and the duke were the principals, and Groathouse and I represented them, respectively. The counselor of the British embassy in Washington and the consul general in New York City were present as witnesses."

"And the terms of that contract were to what specific effect?" the detective urged.

Mr. Pilkington sat a moment, mobilizing the clauses he had authored.

"The contract," he continued presently, "a rather lengthy and involved document, which, of course, was never made public, provided, briefly, that immediately following the ceremony Mr. Burgess was to hand his new son-in-law a certified check for five million dollars. He was also to furnish one million dollars to restore Weir Park and rep.. the castle. Ten million dollars were to be placed in a trust fund in London to provide an annual income for the domestic requirements of the young couple. Mr. Burgess, moreover, provided a large sum of money to retrieve the paintings and other treasures which the duke and his father had pawned.

"The contract agreed, furthermore, that on the birth of the duke's eldest son, the Burgess family would immediately change their will to bequeath to the new heir the Burgess mansion on Fifth avenue, the house at Newport, the estate at Huntington, Long Island, and a twenty per cent interest in all the corporations and holdings of Mr. Burgess as of a date one year prior to the birth.

"When George was born, in the fall of 1905, these clauses were carried out, amidst much jubilation. I saw to that."

ILLUSTRATION BY GARY SHEAHAN.

The first is a specimen from the New York Gazette and reveals the attitude of the Yankees along their Atlantic seaboard.

"AND have you any idea what the people of America would say about such a contract?" Glade inquired curiously.

"As an Englishman and a solicitor attending to the interests of my client, I am rather proud of the part I played in an arrangement which, as a man of the world, I understand might be highly resented in the American democracy of today. And yet the Yankees, as a general thing, idolize our nobility and royalty, sending their fairest daughters back each year to bend a knee in Buckingham palace. But even in 1904 there was a discordant protest or two.

"Here in my pocketbook are two clippings which I have carried since the morning of the wedding. They are tattered and faded and brittle with the passing years. I have often read them to my fellow members in my clubs. The first is a specimen taken from the New York Gazette and reveals the attitude of the Yankees along their Atlantic seaboard. It reads:

"'This young noble, the duke of Devon, has blood, brains, brawn, and unimpeachable character. He is an ornament to the English speaking peoples. It is altogether probable that the long line of ancestral vices died out before the present peer was born. In any event, he has vast palaces and landed estates. It is certain that the American girl of beauty and affluence who is joining forces with him in this most commendable match will be regarded as exceedingly fortunate. Surely Americans will never have cause to regret that the new duchess was found in our lucky country. Even if she were less pretty she would be beautiful in her new station, her brow honored with the noble coronet. Even if the duke were less noble, he would still be a royal match for any American girl. Congratulations are due all around.'

"The other clipping came from the vitriolic pen of the publisher of a weekly magazine issued in a town called Waco, Texas. Evidently such matches were not quite so popular among the yokels subscribing to that periodical. The publisher wrote this:

"'Another half witted female ape in New York has sacrificed her only daughter to a Britisher who was born in a noble kennel and bred in a royal ditch. Blue blood comes high these days. It takes a lot of American dollars to usher one of our girls into an English paddock to strengthen that pale blue blood. It takes oceans of sweat from the honest brows of our workingmen to provide a job for a midwife in a British castle. It may be worth it to the Fifth avenue dudes and lickspittles, but we think a decent Texas cowboy would do a better job as a husband for any American girl than a degenerate, disease ridden roué of a rundown, bankrupt English nobleman.'"

"I suppose our royalty disagreed with the petulant publisher," Glade suggested.

"Upon their arrival in London King Edward signalized his approval of the international match, and further honored the American bride by conferring on the young duke the Most Noble Order of the Garter, which at once lifted the duke into select company. Instituted by King Edward III. in 1330, this order was amended in 1831 by a statute which provided that the society thereafter should consist of the sovereign and twenty-five knights companions and such lineal descendants of King George I. as might be elected, the prince of Wales automatically belonging to the original institution.

"The duke's elevation, therefore, made him the exclusive associate, among others, of the king and queen and prince of Wales, the dukes of Connaught, Cambridge, and Marlborough; the kings of Denmark, Belgium, Greece, Sweden, Saxony, Rumania, Portugal, and Italy; the emperor of Germany, the czar of Russia, and other princes and grand dukes and heirs apparent, and so on.

"As to the wedding ceremony which followed our signing of the contract, I think, Inspector, you had better call in Mr. Groathouse. He was reminiscing over it this afternoon, and I found that he recalls the details far more clearly than I do."

"And do you happen to be here now merely as a week-end guest?" the inspector inquired.

"As for my presence here at this unhappy week-end, I will say that until the duchess' outburst this afternoon I was in the dark as to why I had been invited. The duke called me up yesterday at my office and told me that Groathouse would be here and that her grace wanted me to come out. I rather suspected that the duchess was getting a bit fed up with the long years of the conduct of her husband—she has been angelically tolerant—and I came prepared to make a heroic fight to protect his interests if, indeed, so unfortunate an eventuality as a divorce was being contemplated as I suspected from the unexpected presence of my American colleague.

"Now, of course, everything is in a turmoil, and I shall have to reorient myself in order to take care of things in the light of this ghastly tragedy and the scandal which I foresee. I can think of nothing else I might volunteer that would help you, Mr. Glade; but, of course, I shall be happy to answer any other questions you may put to me."

THE detective had been intensely engrossed by this exposition of the secrets behind the famous Devon-Burgess match. Pilkington, studying his shadowed features, could not tell whether anything he had disclosed bore, in the inspector's opinion, importantly on the mystery. Glade spoke presently.

"Just sit where you are, please, and I'll get Groathouse in."

He went to the door and called the American lawyer. When the latter had seated himself Glade said to him:

"Between the duke's fragmentary account of his meeting with the late duchess and Mr. Pilkington's rather complete summary of the arrangements that were made prior to the wedding, I am beginning to capture the background of this crime. Will you be good enough, Mr. Groathouse, to tell me two things: First, something of the wedding itself—I understand the maharajah of Djoelapore was present—and, second, the occasion for your coming to England at this time?"

"The marriage ceremony," Mr. Groathouse began—"and I might interject here that I opposed it from the beginning—was held in St. Gregory's church on Fifth avenue the morning of Oct. 24. The details are indelibly written on my memory, possibly because of the sorrow I felt in witnessing it, and possibly because, after I received a cable from the duchess several weeks ago, I dug up an old scrapbook in my library at home and read all the old clippings I had pasted there back in 1904. I brought along several of those old clippings, thinking they would amuse the duchess, and tonight as I dressed for dinner I placed them in my pocket, intending to entertain the guests by reading them aloud. I have them here with me.

"The splendor of that wedding has never been surpassed in our country. I regarded it as verging on the theatrical, a performance which, in my eyes, was almost vulgar.

"AT 10:30 o'clock, this old clipping says, the organist began the chorus and fugue from Beethoven's 'Mount of Olives.' At 11:15 the symphony orchestra under Charles Gabriel played the 'Leonore' Overture No. 3 by Beethoven and selections from the 'Meistersinger.'

"Mrs. Burgess, triumphant and self-possessed and wearing a sky blue satin dress with a border of Russian sable, walked down the crimson carpet to the front pew. At 12 o'clock the duke arrived with the maharajah and six ushers. The duke wore a suit of gray with a long frock coat and gardenia in his lapel, while the prince was dazzling in his native costume and regalia and jewels.

"The music stopped at their appearance—and then something seemed to go wrong, for the bride did not appear. I was jubilant when I saw the duke's face turn white, for I still cherished a forlorn hope that the young lady would change her mind.

"While we were waiting, murmurs filling the church, the procession of clergymen came in.

"Anita finally arrived. She was accompanied by eight bridesmaids, this clipping continues, all in white satin, with broad sashes of sky blue ribbon, large hats of royal blue velvet, each hat adorned with six large pale blue ostrich tips and a huge white aigrette. They carried bouquets of bride's roses and lilies of the valley, with satin ribbons to match their costumes.

"The bride, her face pallid and eyes dimmed with tears, leaned on her father's arm. Her dress, I see by this account, was cream white satin with a full court train from the shoulder, bordered with exquisite opalescent leaves, seed pearls, and silver figurines. Her lace flounces had been specially made in Dublin. A spray of orange blossoms and a ruching of lace and chiffon embellished her high corsage. A great tulle veil was fastened with orange blossoms in the shape of a ducal coronet. She carried an immense bouquet of orchids, liles of the valley, and cattleya ferns.

"When she arrived before the waiting prelates the duke stepped up and took her hand and they knelt before the bishop, who read the service. When the ceremony ended the principals proceeded to the vestry room.

"Gathered around the registry table there were Sir Julian Pauncecroft, the British ambassador, and Frank Entwhistle, the British consul general in New York; Anita's parents, the young couple, the two bishops, and Pilkington and myself. The registry was signed, as follows:

"Name and surname: The most noble duke of Devon.

"Age: Twenty-four.

"Condition: Bachelor.

"Rank and profession: English peer.

"Residence: Weir castle, Devon, England.

"Father's name and surname: The most noble John Francis Spencer Greneble, sixteenth duke of Devon.

"Rank and profession of father: English peer.

"On the opposite page the new duchess, her hand trembling, filled out the blanks:

"Name and surname: Anita Burgess.

"Age: Twenty-one.

"Condition: Spinster.

"Residence: New York City.

"Father's name and surname: William Barrett Burgess.

"Rank and profession of father: Gentleman.

"Following this formality we returned to the nave of the church and reassembled in our allotted places. Then, to the welling chorus of 'Tannhäuser,' we marched down the aisle and beneath the packed gallery to the avenue, where carriages drawn by snow white horses decorated with ducal rosettes awaited. We drove to the Burgess mansion, where the wedding breakfast was held.

"The house was even more lavishly decorated than the church, and a Hungarian band in costume played throughout the festivities. One immense room Lardly sufficed to hold the wedding gifts, among them the almost priceless string of pearls once owned by Catherine of Russia, from Mrs. Burgess; the magnificent queen of Jaipur emerald, from Mr. Burgess, and the duke's gift, a golden girdle set with diamonds, which the first duchess of Devon had owned. There were silver and clocks and laces and furniture and gems—every conceivable and costly present.

"That afternoon the duke and duchess and their friend, the maharajah, departed for a world tour on Mr. Burgess' yacht. They ended the honeymoon four months later at this castle."

"DID the Burgess family continue to approve its connection with the duchy of Devon?" Glade asked.

"We have seen little of them in America since that eventful wedding day. The duchess made only three or four visits to her country, and the duke has been back once.

"Mr. Burgess died several years ago, and is, therefore, spared this dreadful climax to his poor daughter's career; for as time passed he learned to curse the day he had capitulated to his wife's demands that he pay the duke of Devon to marry Anita. Mrs. Burgess is dead, too, and I am unkind enough to regret that she did not live to see this unhappy finish to her scheming. I think that before she died she did lament her mad ambition, for it effectively estranged all the Burgess family, and she and Anita seemed to drift apart with the passing years and the duke's flat refusal to invite his mother-in-law to Weir castle.

"The duchess' brothers and Miss Philomena Burgess, her aunt, will undoubtedly hasten to England as soon as I cable to them, and I should like your permission, inspector, to send them a cablegram tonight."

"You have not yet told me how you chance to be at the castle at this time, Mr. Groathouse," the detective reminded him.

"I am here because the duchess telegraphed me a month or so ago. I arrived last night and she met me, but she said nothing about her reason for sending for me—I was to come over at my convenience. She merely saw that I was made comfortable in my suite and said she'd talk business with me in a day or so.

"Mr. Pilkington and I concluded, though, after the distressing scene that took place here this afternoon, that her decision to divorce the duke had become irrevocable. Now, I shall have to confer with her brothers and then decide what to do."

"One thing more, gentlemen," said the inspector, rising to his feet, "I should like to know what each of you did this afternoon, following the scene you mention and before you appeared in the library. I presume the scene, as you call it, was some sort of quarrel between the duchess and her husband."

THE lawyers glanced at each other. Then Pilkington spoke:

"The scene was an extraordinary denunciation by the duchess of the duke and all his guests out on the rear porch shortly after luncheon. After she had spoken her mind freely she went into the grounds, and the group on the porch broke up awkwardly. Would you like either of us to tell you what happened during that scene?

"No, I shall get to that presently. What I want to know now is, where did you go and what did you do, from the time of the outburst until you came into the library before dinner?"

"Mr. Groathouse and I were the last to leave the porch," said Pilkington, continuing to speak for both elderly attorneys. "After everybody had gone his way, we decided that there was no reason why we shouldn't have the game of golf we had planned on. We hoped, of course, that by evening things would have become more composed. So we walked over to the Stockton links and played a round.

"I imagine we were back at the castle by 6 o'clock, a bit before the storm broke. We separated in the hall and went to our rooms, and I suppose Mr. Groathouse did what I did: bathed and dressed for the evening, and strolled into the library, where presently we were all together once more, waiting for the duke or her grace to come to lead us into dinner."

"And, of course, only his grace arrived," said Glade. "Was he the last to appear?"

"Yes. He appeared a few moments after the maharajah came in."

"Thank you, gentlemen. I am beginning to find a ray of light in the darkness, and what you have told me is at once unusually interesting and of no little assistance to me. I believe I'd rather get the details of what took place on the porch from some one else. I will ask you to step into the library—and you, Mr. Groathouse, may telephone your cable to the city—while I talk to the maharajah of Djoelapore."

[Copyright: 1932: By Cosmo Hamilton and Sidney Sutherland.]

(*To be continued.*)

Cross Word Answer

P	O	I	N	T	E	D		P	A	W	N	S
R		N	E	O	N		G	A	L	E		T
E	S	S	A	Y		G	E	N	E		D	A
P	I	E	R		F	L	A	T		P	E	R
A	R	T		P	E	E	R		M	I	L	E
R	E		M	A	T	E		C	O	N	E	
A		P	A	L	E		F	O	R	T		C
T	S	A	R	S		P	U	R	E		F	A
I	O	N	S		G	O	R	E		C	U	R
O	L	E		F	O	O	L		T	A	R	E
N	O		H	A	I	R		P	U	R	S	E
S		D	A	M	N		L	I	N	E		N
	P	O	M	E	G	R	A	N	A	T	E	S

Mrs. Harriet Price of New York Tells Women How to Lose Fat

To take off fat SAFELY and HARMLESSLY—take a half teaspoonful of Kruschen Salts in a glass of hot water every morning before breakfast—don't miss this splendid health drink one morning—remember it's "The little daily dose that gives results."

Then watch fat disappear—watch yourself bubble over with new vigor and vitality. Skin becomes clear and blemish free. Headaches, indigestion, constipation, fatigue and many ailments which usually accompany overweight disappear—all while you enjoy wondrous health-benefits. Most people hasten results by going lighter on potatoes, pastries and fatty meats.

Kruschen is unlike other reducing treatments—it's a superb blend of 6 SEPARATE minerals which helps reëstablish proper functioning of body organs and glands—which eliminate poisons and waste accumulations. Many women continue to take Kruschen at regular intervals after their weight has reached normal—to guard against future fat and to enjoy Kruschen's remarkable health-benefits.

A bottle that lasts 4 weeks costs but a trifle at any drug store throughout the world—for your health's sake demand and get Kruschen—accept nothing else!

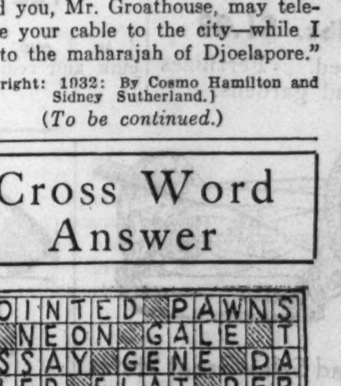

Reduces From 190 Lbs. To 126—Feels Fine

"A year ago I weighed 190 pounds and now I'm 126 and never felt better. What's more I look more like 20 years old than the mother of 2 children, one 19 and the other 18. Thanks to Kruschen Salts." Mrs. Harriet Price, New York, N. Y.

Kruschen Salts

"It's The Little Daily Dose That Does It"

MINSTREL

By ACHMED ABDULLAH

The Story of Ishmail Ali, the Young Afghan with the Golden Voice, Who Held the Promise to a Friend Above His Own Search for Happiness.

ISHMAIL ALI was this young Afghan's name, and he was a man without kith or kin, owning neither house, nor field, nor cattle, nor even a second coat to his back, and mighty happy in his lack of possessions.

Not bad-looking he was, if a little on the short side; ruddy of skin, clean cut of feature, and light of foot. And there was nowhere his like when it came to singing the old songs, the brave songs: the songs of red feud, the songs of heroes who had once kept a hearty world awake with their rowing and brawling, the songs of yesteryear's border wars against the British redcoats, the songs of grim death which set a woman's mind on the bitter, black grief that people are born to. Too, he knew melodies of tender love. Soft little melodies, with the guitar rolling under his fingers like a poet's careless rhyming.

So he might have lived a life of silken ease in a nobleman's palace at Kabul or Kandahar, and more than one great lord, hearing him play, had said to him: "Here, O son of Adam, is your fortune in your lilting and warbling. Come with me!"

But he would laugh; would always reply: "The king of the Afghans himself could not buy a single one of my tunes unless I had a whim that way. And, to live in a town, between cramping, stifling walls? Not I!"

Indeed, he hated a town as a cat hates water. He hated its cold greed and warm, acrid reek; hated its turbaned dandies with their mincing steps and wanton eyes; hated its paunchy, greasy merchants so constantly bickering in bazaar and counting house, and seeming to suffer from a glut of prosperity as if from a disease.

Nor did he have great liking for city bred women. They were always so much the fine, condescending ladies to a lad like himself—a fur capped lad of the wilderness.

He loved the wilderness. He loved the hidden glens and the steep, tarn crags, the green forests, the black moors stippled with scented bog myrtle and rust red heather, the little streams loud-gossiping down the hillsides. For there lay his kingdom, and his subjects the trout in the pools, the birds that clucked and chirped in the thickets, the brown foxes that yelped in the underbrush. There he would roam all spring, nor count the long days and long miles. All summer and autumn he would roam, and far into the mouth of winter, staff in hand and guitar across his back, feeding on what he could pick or pluck, trap or snare; nor above entering on a dark night another man's chicken roost or melon patch; and once, when a priest had admonished him sternly that stealing was a bad deed, replying calmly: "If you could get as sound contentment out of your good deeds as I out of my bad, you would find it the happy, happy world to live in a while!"

Only toward the tail end of winter, when the snow came thudding down in blinding white eddies, would he leave the wilderness and find a place near the cozy hearthstone of some gabled, red-faced village inn. There about him would be the kind country people and talk of trivial things for the mere sake of talking, because outside it was cold and here it was warm and Allah so gracious.

HE would listen to them. He would listen to the homely sounds that drifted through the snow from the peasants' houses and barns, the laughter of children, the whirring of spinning wheels, the neighing and whinnying of horses. And he would grow a little impatient and be off again at the first sign of spring—the first green shoots thrusting tiny lances among the bare bushes, the first red-breasted robins perched on bough of ash or willow and sweetly piping with the ecstasy of a new season's sun and flowers.

His work, besides roaming, and stealing, and loafing near a warm hearth? Well, he did work. At times. His hands were skilled at mending a pot or shaping a horseshoe, at sharpening a knife or weaving wicker or carving wood. Also, we must not forget, he knew the many songs.

So whenever he came to a village there would be a great shouting of welcome. The farmers would wink a tolerant eye at whatever small theft he had been guilty of most recently; would demand, as if in payment for these thefts: "Sing us a brave, rowdy tune, O Ishmail!"

"Aye! Let us hear how Dost Mohammed Khan defeated the British—may they be cursed, and their children, and children's children!"

Then, while already the men would loosen copper coins from their waist-shawls and an old woman set a chicken to simmer in an iron pot with saffron and eggplant, Ishmail would twang his guitar and with the grandest voice in all the world's hills would sing the ancient, stirring Afghan ballad:

They say:
Dost Mohammed, the Amir, makes ready for war at Kabul.
Loud is the crackle of steel in Kabul, the king's town . . . .

When he had finished there would be deafening applause and cries for more, and some of the graybeards would remember the days of their youth before peace had come to the border; when, for the sake of revenge or sport, they had gone down into the plains of India to harry there the Sikhs, the unbelievers—and then it had been the fine looting and torches tossed into thatched roofs and the burning houses flaring crimson and splendid. . . .

Ah, they sighed, the stout days! The golden days of vaunt and vagrancy, the days that would never return! Still, it was pleasant to think of them once in a while—perhaps more pleasant and more safe than living them again?—and so they would demand: "Sing us the ballad of Terek-of-the-Sword ! . ."

"Yes, how he chose a martyr's death, warring against the infidels—bless them not the Lord God!"

"No, no!" a young girl would interrupt. "Enough of strife! Give us a song of love!"

And Ishmail would smile; would sing a tender little song, perhaps rhymed on the spur of that moment:

Since my eyes fell on those dark eyes of thine,
Never can I forget those gentle eyes of thine.
Of the hawk's are they? The peacock's or the falcon's?
Or of the antelope's, the glances of thine eyes . . . ?

Glances of eyes, indeed, looking at him from beneath lowered lids. Eyes of maidens and—may Allah forgive them—of married women. Eyes filled with a sweet, wild rumor of desire, saying as plain as with the saying of words: "Come tonight, O minstrel! The door will be open, and my white, generous arms waiting for you!"

But, if Ishmail knew, if he felt or guessed, he did not let on. For, lawless in most things, he was not lawless at all where woman or maid was concerned. Shy he was and easily frightened when faced by either; apt to turn on his heel and run away rather than give soft reply to soft query.

THUS there was that time when, having spent the night in a village of the Ahmedzye clan, he went the next afternoon to a neighboring feudal castle. It was a great, stark place, standing defiant and insolent upon a rocky ledge, its walls made of rough granite rubble, with a jutting fortalice flanked on the corners by stout, squat turrets; a ponderous, deep-molded entrance arch hanging a scowling eyebrow over an outer garden of weed choked flowers and stunted oaks; the whole pierced by few windows, and these narrow, suspicious, since once it had been the stronghold of Tartar freebooters who had lived and, as often as not, had died by the sword.

But Jehan Ikbal Khan, their last descendant, was unlike his ancestors. He was peaceful, fond of a ballad, and a bottle, and a salted tale, quickly moved to laughter, generous—and Ishmail was on his way to him to sing a song or two for his next day's food.

He had reached the crossroads at the foot of the castle when a widow of the Ahmedzye, a woman still brisk of body and smooth of skin, stepped up to him.

"This," she said, "is the young year storming across the world, and it will soon be mating time."

He gave an embarrassed laugh and she continued boldly: "There is yonder a green stretching of fields which belongs to me, and a fair bit of sorrel cattle. And my cellar is filled with apples, and melons, and dried mushrooms, and—" coming sharply to the point—"my house is big enough for two, and the good priest is waiting at the mosque to make us man and wife."

"I—O," Ishmail stammered foolishly. "I cannot. . . ."

"Why not?" challenged the widow, whose name was Zainab. "Am I not rich? Am I not handsome and hearty?"

"You are all you say. And yet . . ."

"Well . . . ?"

THEN, when he was silent, being unable and unwilling to tell her he did not love her, she turned on him. She stamped her foot and her eyes flashed fire since, wherever the sun shines and rivers run, a woman refused is a woman most furious and indignant.

"Allah!" she exclaimed. "But here is the chilly, arrogant heart for you! You do not want me, eh? You do not want me—*me*—whom strong men have desired, the pick and pride of strong men! Men stronger than you, O creature! Better looking than you! More decent than you—you thief, you worthless vagabond! Wah—" her accents peaked shrilly, vindictively, "may care and trouble travel the road behind you wherever you go!"

She stopped, out of breath; continued mockingly: "And, may I inquire, whom are you waiting for to honor with this priceless love of yours? Belike the first born daughter of the shah of Persia . . . .?"

Here was an ironic question which expected no answer. Yet it came, in Ishmail's low voice: "I am waiting for the woman who shall never be mine."

She stared at him. There was something in his words—something curiously sincere and heartbreaking—which took the wind out of her sails. Suddenly her anger left her.

"The woman," she echoed wonderingly, "who shall never be yours?"

"That is so."

"Has she told you?"

"No."

"Then, what makes you so sure?"

"The hidden knowledge of it came to me as, the saying goes, it comes to dying men when, with their glazed eyes, they behold the secret, strange sights and understand the secret, strange things."

"Fiddlesticks!" exclaimed Zainab.

"Who is she?"

"I do not know."

"How can that be? What is her name—her tribe?"

"I do not know," he repeated. "You see—" and he found it hard to explain, but wanted to because now that her anger had passed he read honest liking and friendship in the widow's eyes—"she has neither name nor tribe. She lives nowhere but," striking his breast, "here, only here, in the thoughts and dreams of me."

There was a pause. Then, very gently, Zainab asked: "Tell me, what sort of girl are you thinking of?"

"I am thinking," he replied, "that like calls to like. And so she must be about my height, not too tall, rather lean and with a free swing to her shoulders. And her voice must be sweet. For," with a faint laugh, "in this matter of a girl's voice I am a trifle fastidious, being a minstrel. And she must be shy and forward by turns, according as I am forward or shy. And she must be able to crack my heart with a pout of her lips, and heal my heart with the quirk of her slow smile. And, O, how can I tell you the rest, except that she must be the kind of woman the Book Revealed speaks of, a woman whose value is beyond rubies. . . ."

"You demand a lot," was Zainab's dry comment.

"I demand still more. For, knowing all my sins, she must be and ever forgiving them. And, one thing more, it is in my mind that she must have had trials, and must have learned to be brave!"

Zainab smiled. It was a bitter smile. "I hope," she said, "that you may find this girl of your dreams. But," staring straight at him, "should you fail, remember that if you cannot find the best, the second best is not to be despised. Remember—and my own black shame that I must tell you!—that I shall be waiting for you here at the crossroads."

She was silent. Then, a little angry at him, more angry at herself, she added: "But I shall not be waiting forever and a day. For, I have told you before, there are other men who desire me. Men stronger than you, and braver! For instance, Hamdi Kahn, the blacksmith. And, yet," in a whisper, "none there is in all the world whom I would miss more than you, were you dead."

SO Zainab turned toward the village while Ishmail went up to the castle and passed beneath the gateway and heard, as he crossed the outer hall, sounds drifting from the main room—laughter, tinkling goblets, a guitar not unskillfully strummed, and a voice singing a lilting quatrain of the Kabul court:

Gold is the flame of Babylonian eyes.
Gold is the narrow hand that tends the flowers.
Lacking these two, O queen of paradise,
What gold at all is ours. . . ?"

He listened. Another strolling minstrel, he wondered—a rival? Ah, he would brook no rival in these hills! And he threw open the door and was at once conscious of a feeling of relief.

For he saw, crosslegged on a nest of cushions, Jehan Ikbal, the master of the house, pleasantly occupied with a bottle of Persian wine and gurgling water pipe. He saw, too, the singer. And the latter was no roving bard of the highways and hedges. But, tall, wide shouldered, with a curled, henna dyed beard, a richly brocaded robe, a glittering necklace around his throat—he was most evidently a town bred gentleman, and there was about him a haughty, hawkish air that stamped him as a lord of the Durani clan. And such he was; was, indeed, a prince of the blood whose name was Yar Othman Yar, and who had come to the castle to visit his friend, Jehan Ikbal.

"Give salaams!" said Ishmail, while Jehan Ikbal waved his hand in greeting and while Yar Othman Yar, his song over, continued strumming the guitar.

He played a melody most extravagantly embroidered with fantastic, chromatic arabesques and quivering little falsetto grace notes. A melody of the silken, perfumed harems. A melody, admitted Ishmail, played by a virtuoso, a man well trained, but not—and Ishmail smiled a superior smile—by an artist to whom tune and rhyme come as unbidden as pollen to a flower.

BESIDES, he decided, it was the instrument, not the player, which deserved the greater praise: a marvelous intsrument, full toned, with a drowsy depth in the lower register, and the upper rippling with a sunny, golden sheen. Ah, never had he heard such a guitar! And his hand itched to hold it, to touch the chords lovingly and make them roll, and trill, and tremble . . . and suddenly he stepped forward and exclaimed rudely: "Give it to me!"

"Eh?" The other raised an astonished eyebrow.

"Your guitar! Let me play on it!"

Yar Othman turned to Jehan Ikbal. "It seems," he drawled, "that I hear a polecat squeaking."

"Not a polecat," was the gentle, smiling reply, "but a man whom I like greatly—a bard whose warbling can charm the birds from the trees.

Yar Othman reddened with envy. Conceited in everything, he was most conceited where his music was concerned. He looked upon Ishmail with disfavor.

"As good as all that—are you?" he asked.

"As good as all that—and better. I shall prove it. Give me your guitar!"

"You have your own."

"A tinkly, worthless thing. Yours is better."

"But not meant for a vagabond. A thousand gold pieces I paid for it in Teheran."

"And wasted the money," rejoined Ishmail, who was never the one to mince words. "For yours is not the proper style of playing for this queen among guitars." He stretched out an eager hand, repeated: "Give it to me!"

Yar Othman grew angry. "I do not care for your manners," he said slowly. "They are those of a man who has lived the most of his life among sheep and bullocks."

"And I was in more honest company among those same sheep and bullocks," was the aggressive reply, "than I am today."

"Dare you bandy words, scoundrel?" cried the Durani furiously—and there might have been grim tragedy, since already he reached for his dagger, when Jehan Ikbal intervened.

"LET us have peace!" he exclaimed; continued with a laugh: "It is always thus with artists—always envying each other when they should be praising each other." He turned to Yar Othman: "Let Ishmail have your guitar—I beg of you—so that we may judge how true his boast."

The other shrugged his shoulders. He complied with ill grace and presently Ishmail began to play. Well known tunes he played. Tunes famed throughout our Afghan hills: "The Road to Samarkand," "The Dancing Miller," and "The Vaunting of Hassan the Red." He played with power and grace, and the drone of the lower octaves boomed up to the high rafters and frightened there the spiders and a gray, hooded owl, and the soft sweetness of the upper octaves was like the lapping of milk in a pail, and Jehan Ikbal declared: "Ah—there was never his like!" and even the Durani allowed: "No doubt of it—here is a lad who knows music."

He added grudgingly: "At least, you know the old tunes—and know them fairly. But what about a new tune—eh? A tune of your own making? For that—by Allah!—is the only way to measure a bard's worth."

"Aye!" laughed Ishmail. "A tune of my own it shall be. And—if you can better it—I shall give you my two fine ears as a present."

Again he played; played and sang—though this was a secret known to himself alone—to the girl of his dreams; the girl—he thought—who would never be his:

"Death will come to me because I cannot forget
A certain girl.
Night tossed a handful of golden stars
Into a brown tarn—and called it her eyes.
God wrote a new moon in the sky—
And called it her forehead.
The velvet of Damascus is woven from her hair.
Her feet are small and sweet as little sins.
Shall I speak of her voice? Ah—
David was less melodious before Saul.
Shall I speak of her soul? Ah—
The Prophet Mohammed had not her courage;
Mary, the Mother of Esa the Christ,
Had not her tenderness.
Thus death will come to me because I cannot forget
A certain girl. . . ."

THE song finished with an abandon of eerie, wailing, minor harmonies. But the music of the guitar continued, wafting as with the scent of roses, sighing and laughing, dropping a full octave, then rising with the rush and surge of a wave.

And the lilt of it drifted out to the stables where the grooms listened and said: "Here is a melody which makes us forget the cold, hard life we live—which makes us crave for something soft and queer we cannot name!" It drifted down to the kitchen where the cooks and scullery maids looked up from their work and whispered uneasily: "Ah—somebody is putting the strange, strange tune on the guitar—and what its meaning is we do not know, but we do know that it leaves us aching at the heart!"

It drifted toward the backyard where a graybeard sat and thought: "Surely this is the powerful magic—and it reminds me of the days of long ago when I was young and the world was young and women's lips were still to try!"

It drifted into the garden where a red haired girl stopped from weaving a chaplet of violets and told herself: "Last night I plighted my troth to Ali, the son of Ali—and I was wrong—and it is Mehmet, the son of Mehmet, whom I shall kiss tonight!"

It drifted up to the garret, and there a woman who had recently lost her husband sobbed: "I am hoping the minstrel will play again—and—dear Lord!—fearing this same thing . . ."

Then the melody broke off, sharply, on a high note, leaving a stark void of silence, and Yar Othman said: "You spoke the truth. There is in you the very soul of music and I hate you because of it."

"You—hate me?"

"I do. For, having heard you, I know that playing shall never more be for me—that nevermore shall my fingers touch the chords of this guitar."

"Let me have it then! Here is an instrument that has found its king, its lover! Please—let me have it."

"Let *you* have it? *You?* No!"

And he tore the guitar out of Ishmail's clutching grip and went to his room, raked by envy and jealousy.

HE slept soundly enough—he did not know how long—when, suddenly, he found himself wide awake and, looking for the cause, saw a sharp beam of moonlight stabbing into the room. He half rose to adjust the shutters. But at once he lay still. He had heard a faint, creaking noise. He strained his eyes toward the window. Gradually, as he watched, the moonbeam lengthened, broadened—and again the shutters creaked. They opened, slowly, cautiously.

Two hands then. Hands with groping fingers, leaping from the inky darkness outside into the moon's silver stream. Hands which he recognized—which he hated—which, with such sweetness and power, had strummed the guitar. Ishmail's hands, which now—as his body followed them across the sill—moved stealthily toward this guitar where it lay on a chair.

Quickly Yar Othman jumped up. He pounced upon the intruder. He shouted loudly to his servants in the next room: "To me, Abubekr! To me, Karakhan! To me, young Nasir!"

They came with steel and flickering lights, and not long later there was the minstrel prone and helpless on the ground and the Durani leaning over him and saying: "A thief who comes in the night is punished by death. But I am merciful. It shall not be death for you. Only your right hand I demand in payment. Your right hand which steals so skilfully—and plays so skilfully. Your right hand which shall never steal again, nor ever—ah"—triumphantly—"shall play again!"

He turned to Karakhan: "Bring the sharp ax. And bring bandages and hot oil—so that the wound may heal."

IT was the minstrel's cry of horror and despair which brought Jehan Ikbal on the run—a ludicrous figure in floppy, blue nightshirt, yet not without dignity as, learning what had happened, he declared: "You are my friend, Yar Othman. But here—though it cost me your friendship and earn me your hate—is a thing which I cannot permit."

"Who are you to speak of permitting? It is the law."

"Nor shall I gainsay it. But——"

"Well——?"

"There is another law which says that—by the mercy of the Koran—every man's guilt, even the blackest, can be wiped out. Not only with blood. But also with gold."

"A law which says, furthermore, that the offended party can name the price."

"That is so," admitted Jehan Ikbal.

"And suppose that in payment of this man's guilt I should demand all you own—what would your answer be?"

"It would be: Take it and welcome. For I am less afraid of poverty than of cruelty—less afraid of the devil than of God!"

The two men stared at each other. Then, all at once, the Durani drew himself up.

"It shall not be rumored in our hills," he announced, "that there lives a man who can outdo me in splendid magnanimity." He bent down and cut Ishmail's bonds. "I grant you freedom. And"—for he *was* an Afghan, a man ever in the extremes of emotion, be it hate or kindliness—"this guitar—it is yours."

Then Ishmail laughed joyously. He danced about the room, snapping his fingers. He bowed before Yar Othman and kissed the hem of his robe. He bowed, more deeply, before Jehan Ikbal and kissed his hand.

"You are good beards both," he cried, "*wah*—most excellent beards! And it is myself who, this very minute, shall sing a song in token of the excellence of these same beards!"

He did it; sang a song of most extravagant praise; announced presently: "My throat is dry."

"So is mine. Are there bottles?"

"Plenty!"

THUS, for hours, indeed, almost until cock's crow, the three lolled on a broad divan, drinking heartily, smiting each other on the back, exchanging light confidences; then, as the golden Persian wine stirred potently in their brains, exchanging confidences more grave and sentimental; Ishmail, for instance, relating his adventure with the widow of the Ahmedzye and giving the reason why he had refused her: the girl of his dreams who would never be his. . . .

"In my life, too," sighed Jehan Ikbal, "is such a one."

"A girl of dreams?"

"A woman of flesh and blood. But—never to be mine."

"She does not love you?"

"She does. And yet——"

"I understand!" bellowed Yar Othman, rising and swaying a little. "A married woman—eh? Tell me her husband's name—and I shall slash his throat from ear to ear."

"Spoken like a friend and an Afghan," smiled the other. "But there will be no need for throat cutting. For early this year her husband died."

"Then why not marry her husband's widow?" inquired Ishmail.

"Because, before she became this other man's wife she could not be mine, our families being enemies. And—Allah!—the enmity has not abated."

"You love her still?"

"I shall always love her."

"Then," announced Ishmail, also rising and swaying a little, "she shall be yours. I shall help you. I—myself!"

"What can you do? What can anybody do? She is carefully guarded by jealous relatives. Besides, I had word that, a week from today, she will be forced to marry a cousin——"

"Unless, before the week is out, she is on her way to your castle. You see—I can steal as well as I can sing. I can steal a goat, a chicken, a melon. And—by the Prophet!—I can steal a woman should I put my mind to it. Who is she?"

"She is Jehanara, Prince Shamyl's widow. And her palace is in Kabul, near the Caravanserai of the Kalmick Traders."

"Good! I know the caravanserai—and the man who keeps it. In the days of his youth he, too, was a strolling minstrel. But a week is not much time—and Kabul is a long way off. So, within the hour, I must be hurrying into the north."

"Take one of my horses," suggested Yar Othman.

"Gladly," replied Ishmail; spoke again to Jehan Ikbal: "Let me have your signet ring—so that, when I meet the Lady Jehanara she may know that I am your friend and trust me."

He received the ring, and Jehan Ikbal asked: "You—you will do it—really——?"

"I shall—upon my honor!"

The other embraced him. He stammered: "My gratitude—it is so great it chokes me. And yet—I am afraid—afraid for *you*. The danger——"

"A rotten fig for danger! Pah"—with passionate sincerity—"have you not saved more than my life? Have you not saved my right hand, my guitar hand, which is the very soul of me? I—O—I can never repay you fully—never, never! Dearer you are to me than my salvation, O king!"

SO, not long later, astride a roan stallion, Ishmail left behind him the castle, looming dark on its dark hill. He left behind him the fertile valley of the Ahmedzye and the stout house of the widow of the Ahmedzye, and he sang softly to the neighing horse, sang softly to the creaking saddle, sang softly to the wind and the proud, tall trees the ballad of his dreams and the girl of his dreams, pouring into the melody desire and longing:

"Death will come to me because I cannot forget
A certain girl. . . ."

Straight into the north he rode. Swiftly he rode. And it was on the late afternoon of the third day that he reached Kabul—always a full blooded, noisy town, but today more noisy than ever: with the shops shuttered, and the streets and alleys teeming with humanity. Humanity—it appeared—on a holiday—laughing, shouting, drinking, dancing, making love. And everywhere, but chiefly in front of Jehanara's palace, merry-go-rounds and lemonade stalls, toy booths and ambulant coffee tents. Too, jugglers, knife twirlers, sword swallowers, magicians; not to mention ape leaders and bear leaders and clowns and fortune tellers and Punch and Judy shows.

The reason for all this gayety——?

"Tonight," a tipsy porter replied to Ishmail's query, "the Lady Jehanara becomes Prince Habibullah's wife."

"But—O—I was told the wedding was to be next Saturday?"

"Tonight is the night. For the prince is impatient with passion. And, being most generous, he has declared a holiday at his own expense. Thus"—with a superb hiccough—"eat your fill! Drink your fill! And"—triumphantly, greedily, being an Afghan—"pay nothing at all!"

With another hiccough the porter staggered on his way, while Ishmail stood there and thought: "Tonight is the wedding—and there is little time for me to plan and prepare. Allah—is then my promise to Jehan Ikbal but a line written on water——?"

He sighed. He was weary and hungry. He went to the Caravanserai of the Kalmick Traders that was kept by his old friend, Maulana Mogul, who had once been a lad like himself, a minstrel of the highways and the hedges; found him no longer lean and lithe, but as round and smooth as a ball and most extravagantly obese: found him in the kitchen, at the congenial task of supervising his own dinner.

Inspecting a pan here he was; tasting a sauce there, and, as Ishmail crossed the threshold, bringing down a heavy mixing ladle, smartly and painfully on the cook's knuckles and crying: "Is this the proper way to spice a stew, fool?"

Then he saw Ishmail. He rushed up to him.

"Thrice welcome!" he exclaimed. "And how goes it on the road? How goes the warbling, the rhyming? And how"—with a wink—"the thieving?" He drew him into the next room. "Dine with me!" he went on. "There will be strong wine! There will be music and laughter and"—in a whisper—"perhaps a dancing girl or two, since both my wives are visiting relatives in the country—the Lord be praised!"

"No dancing girls for me," smiled Ishmail.

"Eh—still the same chaste lad? Afraid of the wenches?"

"And yet—I am here to steal a woman."

"Power to you! Tell me about it."

Ishmail complied, relating all that had happened, adding morosely: "And how I can keep my promise I do not see."

"You must keep it!" Maulana Mogul declared sternly.

"With the wedding tonight—and no time for me to plan? Can I do the impossible? Can I weave ropes of tortoise hair?"

They were silent, and, after a while, the other said: "There may be a way if you have the courage—and impudence."

"I am sure of the courage."

"And I of the impudence——"

Maulana Mogul explained at length, and Ishmail inclined his head.

"I shall try."

"You will succeed—I feel it in my bones. And now—let us sit down to meat and bottles."

SO food was brought. Wine was brought. They ate and drank, and they talked of former days when they had taken the road together and had foregathered there with other strolling bards.

"Dead most of them," commented Maulana Mogul, "and, if not dead, respectably married—which is the same thing." He sighed. "Let us drink to them!"

Again they drank. Then, suddenly, Maulana Mogul jumped up and hurried to the door. For there came from the outside a riot of sounds: blaring trumpets, thudding drums, clashing cymbals, and—long drawn, quivering—Islam's eternal chant in joy and in sorrow, in marriage and death, the conceiving of life and the end: "Yoo-yoo-yoo! Yoo-yoo-yoo-yoo!"

"The wedding procession," said Maulana Mogul. "Come—and remember your courage——"

"And my impudence!"

And the two friends ran out on the

[Continued on page ten.]

Quickly Yar Othman jumped up.

In Truth Milady Turns a Colorful Eye

The right and the wrong of eye makeup, as demonstrated by Anita Page. In the picture on the left you see what inexpert eye shadowing has done to these lovely eyes and, on the right, how skillful selection and application of makeup enhances the soul windows.

Pictorial Lids Must Be Green, Brown or Blue, with Lashes a Gold Flecked Charm Addition.

By Antoinette Donnelly.

THIS makeup business of ours is getting to be quite important as to color scheme and artistic application. There's just no use believing any more that all you have to buy is a compact and a lipstick. Not if you expect to be numbered among the beautifuls!

If you can judge by the predictions made at this time of writing about them—the eyes are in for a busy season and a most decorative one. And the particular style note in which you may be interested is the recommended trick of matching up the eyelid tinting to the accessory color of the costume. That is, if you wear a green dress with a brown belt and bag, we'll say, the eyelid is tinted with a bronze shadow. If the dress is brown and green accessories are added, the eyelid is treated to a bit of green shadow. Or, should you decide on a blue of the lighter order that carries a purple belt and bag accessory, you tint the eyelid with a purple shadow.

Anyway, you get the idea of what is expected from the modern eyelid. It appears that we cannot look upon those lids of ours in the raw, so to speak, and must have a well dressed eye look.

At a demonstration I attended the other day (a combination style and beauty showing) it was argued that that old alibi of ours about not being able to wear such and such a color no longer holds up under any color circumstances. Not if we call at the beauty salon before or after. There's a pact on between stylists, both dress and makeup, containing the proviso that for every frock color there is a complementary and compensating rouge, lipstick, and eyeshadow.

Red for the Redhead.

I will make the reservation of my own that the demonstration of a brilliant redhead in a flame colored frock, with her bronzed lids and advised lip and cheek coloring, was just a bit too modernistic for these not always conservative eyes. But, then, who am I to argue color restraint for the redhead if the authorities say it may be done? Beside, my business is reporting what goes on that's new and interesting. Some redheads can wear red and flame colored frocks—but some, again, blot out the golden gleam of hair by so doing.

The eyes, as suggested earlier, are going in for a revolutionary form of treatment. Not only with shadowing to catch the high note in frock but the lids are going in for such heavy fringing as hasn't been seen before. These new eyelashes that you tack on or paste on make no pretense at looking natural, and with these, I'm told, there is experimenting going on with no attempt to match the hair color. There are gold lashes and brown tipped with platinum. Anyway, the boy friend is in for a few surprising moments when he comes high hatted and gardenia lapelled. We will have to wait a bit before we will be in position to report the actual number of fatalities resulting from this new eyelash dropping game.

The high hopes which the girlish soul attaches to a pair of long, devastating lashes is indicated in the receipt by me the other day of an air mail, special delivery letter begging for information on how and where to get a pair for "tomorrow evening's conquest." There are conflicting reports to date on just how long you may hope to retain these glued-on eyelid hairs. Some say a week, some two or three, and some a month. They're supposed to be waterproof.

Revival of Old Time Charms.

I'm afraid the girls are slithering right back to pre-voting charms, what with depending upon eyelashes and faint blue shadows around the eyes—and "rats" in the hair.

We're promised at this moment that said "rats" are not to be used to hold up a towering pompadour. But their presence anywhere on the head is terrorizing to those of us who knew a "rat" when it and we were young. For the time being, its location is on the nape of the neck. Its intention is to keep the rolled bob looking its name in back. For mercy sake, then, nail it down tightly so it won't slip forward-and-around-like and precipitate us into another pompadour age.

But to get back to where we started today, which was in the eye and eyeshadow country. The most important warning we can give is to confine the shadow work to the upper lid. Add nothing to the lower lid. That's where originates so much of the hardboiled look if you trace a finger or use a pencil along and under the lower lid. Do your shadowing only on the upper lid. And experiment with the different colors. I cannot report a thing about the one you should use. There are three or four different shades of blue, for instance—gray blue, pale indigo blue, green blue. Greens are also subdivided.

Learn by Experiment.

The only way you can decide what shade is best for you is to experiment. And have in mind the color of the frock you are going to wear. It's a comparatively new field for woman operation. And, no doubt, there will be the same diversity of effect as is now seen in cheek and lip tinting. Some will achieve a delightful success; others medium success, and others no success at all. But you can count on the best effects coming from those women either with a born skill at makeup or with a cleverly cultivated one, which means experimenting with both shade and its application. Some women are better off with just a smudge a mere fraction of an inch above the lash. Others can tint the lid rather fully and high up toward the eyebrow. But only you can determine [or your clever personal adviser] to what length, breadth and depth of coloring you may go with the shadowing art.

I can tell you, however, that the smoother and younger the skin surface of the lid, the more effective will be the lid tinting. If the lid is noticeably crinkled the eye-shadowing hand must be extremely light and tender. For these tintings do age an eye and face on which the hand of time is already at work.

It's curious how often women forget that the lid surface takes to skin preservative treatment just as does the skin they cream and massage nightly in complexion preservative work. Comparatively few women close the lid and rub a masage finger gently over this section. The danger of getting cream in the eye deters them. I suppose, but this can be overcome with practice and a finger ever so lightly dipped in skin or tissue cream. Tiny bits of cotton pads may be wrung out of cold water or astringent and laid to rest upon the closed lid for a couple of minutes nightly. This, to restore the tone to flabby lids.

A Friend in Need

Have You a Fountain Pen, Tennis Racket, Wagon or Harness No Longer Needed? Sally Has Names of Those Who Would Welcome Them.

By Sally Joy Brown.

UPON looking through my files I find a number of requests for the miscellaneous articles which one unearths at this time of the year. Because so many of them are of the type which one dislikes to consign to the ash heap, but which often find their way there because you don't know how to dispose of them otherwise, I'm going to tell you about some of them.

One is from a young girl in high school. She needs a fountain pen but her family is barely able to permit her finishing the course and cannot provide incidentals. A young woman, 24 years of age, writes from the sanitarium to which she is confined. Her husband is out of work, but thinks he could earn a little free lancing if he had a "focusing back camera." Perhaps a commercial photographer could provide this.

One of our male readers who recently joined a fencing club at school asks for a foil and mask. Two boys interested in chemistry need equipment for their newly constructed laboratory and are particularly anxious to get a microscope. A baseball club from the steel mills district would appreciate the bats which your young sons no longer use. A high school boy wants a tennis racket, and a group of youngsters from one of the poorer districts would like a gym mat, a medicine ball, and any other available equipment for their makeshift gymnasium.

A. V. writes: "I would like to take a number of children in the neighborhood to the forest preserve during the spring and summer. I have an old pet saddle horse, and if I had a wagon and harness I could take these youngsters with me."

The pastor of a congregation in a small town in Michigan asks for theological, sermon, and reference books. His salary doesn't permit an expenditure for such articles. A patient in one of the local infirmaries writes for barber tools — clippers, scissors, straight razor, strop, and comb. He's planning to do a little free tonsorial work for the other patients if he can get this equipment.

And so it goes. My files present a varied assortment of needs, many of which I cannot mention for lack of space. However, we can safely say that whatever you may have to dispose of, it is quite likely we can find a place for it. And because it's May 1 and moving time—the time for disposing of the things which have accumulated during the period of tenancy in the home you are leaving—we hope you will remember these people who cannot provide for themselves the things they need and want. Tell me what you have to give and I shall be glad to see that it is placed with the people who can make best use of your gift.

Job Depends on Clothes.

"I am the mother of eight children. The oldest girl could have a job if she had some neat dresses to wear. Do you think you could get her some in size 18 and some shoes, size 6½ or 7? Mrs. M. P."

With a family of this size to support, it is quite necessary that every one who is able should work. If the eldest girl had presentable clothing, she could help considerably.

On May Day

By Eleanor Jewett.

Pan took scarlet
From the autumn oak,
Blue from the feathers
Of a bluebird's cloak;

Gold from a cloud
Along the sunset sky
And white from flakes
Of snow that drifted by.

On May Day all these
Colors far he threw
And they were flowers!
Gifts for me and you.

[Copyright: 1932: By The Chicago Tribune.]

How Many Mistakes Here?

Here we have an outdoor scene in which all is not as it should be. There are more than a dozen mistakes in the picture. How many can you find?

Three Names

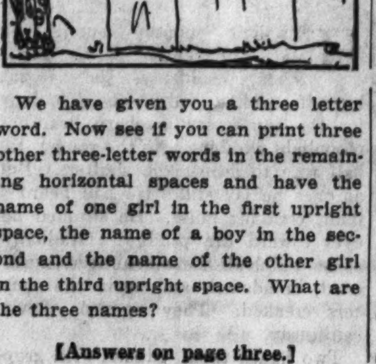

We have given you a three letter word. Now see if you can print three other three-letter words in the remaining horizontal spaces and have the name of one girl in the first upright space, the name of a boy in the second and the name of the other girl in the third upright space. What are the three names?

[Answers on page three.]

A Fish

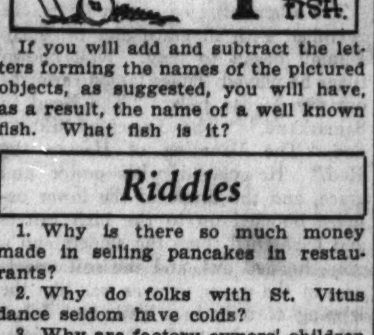

If you will add and subtract the letters forming the names of the pictured objects, as suggested, you will have, as a result, the name of a well known fish. What fish is it?

Riddles

1. Why is there so much money made in selling pancakes in restaurants?
2. Why do folks with St. Vitus dance seldom have colds?
3. Why are factory owners' children so wise?

Minstrel - - - - - - - - By Achmed Abdullah

[Continued from page nine.]

street just as the procession turned the corner toward Jehanara's palace. A long procession. A priest droning verses from the Koran. Great Afghan noblemen, gorgeously arrayed, waving lanterns on tall poles decked with flowers and ribbons. Others carrying torches that flared crimson and silver. Tartar musicians making a tremendous din that blended with the yells of the people who packed the sidewalks:

"Yoo-yoo-yoo!"

"Yoo-yoo-yoo-yoo-yoo!"

"White fortune to you, O prince!"

"What sayeth the proverb? 'Forgive thy wife seventy-seven times each day!'"

The prince—a middle aged, gray bearded, jovial man—laughed. He waved his hands.

"Thanks, O Moslems!" he shouted. "Thanks! Thanks!"

HE was astride a white stallion, and at his stirrups ran half a dozen men. Foppish men in foppish clothes, in soft silks of rose and pistache-green and faint, dusky yellow like the amber bloom of grapes. The guitars across their backs betokened their calling. For they were the minstrels of Kabul; carpet knights and harem bards; proclaiming, mincingly, lispingly, the praises of Prince Habibullah, who seemed slightly bored.

"Lucky the Lady Jehanara to have found such a bridegroom!"

"A lion in Islam he is!"

"And his eyes! Have you noticed his eyes——?"

"Eyes to make women blush and strong men quail!"

"I shall sing to his eyes at the wedding feast! A dulcet tune!"

"My own will be more dulcet!"

"And mine will put you all to shame!"

So they flattered, boasted, exchanged dark glances of jealousy and hate. Then, quickly, they gathered up their hate into a single cry of indignation—a high pitched: "*Wah!*"—as, from the caravanserai, a man came and joined them. A fur capped, ragged man of the wilderness. A vagabond, and doubtless—judging from his guitar—a minstrel—and they commented loudly, insultingly: "Look at him!"

"Look at his cloak! Torn and spotted and dirty!"

"And the smell of him—not dainty!"

"Who is he?"

"Not a gentleman—decidedly!"

More insults, until the prince who had watched the scene with sardonic amusement reined in his horse, commanded silence, and turned to Ishmail, asking mockingly: "I suppose you are still another minstrel—here to cadge for gold and sing lying doggerels in honor of my whiskers?"

"In *your* honor? No."

"No?" astonished. "Then why did you come?"

"Because," Ishmail lied shamelessly, "once my mother was the Lady Jehanara's nurse. So, being a poet of fair renown, I traveled the long, weary miles to warble her bridal song. Not for gold. But for the glory and zest of it—if you will graciously permit."

"Permision is granted. Ah"— Habibullah flicked his whip at the other bards who rushed up, arguing, clamoring—"give way, dogs! Give way for a free minstrel—not a beggar!"

IT was three hours later. For three hours the feast had been in progress.

Jehanara was not present. At midnight, according to the rites, she would join the prince in the great hall. Now, alone, she sat in her room and thought of Jehan Ikbal Khan—ah!—the many years since she had seen him—and she wondered if his hair had turned gray—thought that soon she would be another's wife—and stared through the window, up at the sky where, far in the west, the moon was stabbed on the outer horns of the world, calm, dispassionate, indifferent to the heart of man.

The guests did not precisely miss her. They were making merry in their rowdy Afghan fashion. Eating. Laughing. Dancing to the rhythm of cymbals and drums. Even the priest's turban awry, and many a grandmother's robe slipping and showing shoulders still white and soft, and raucous voices toasting the prince:

"A long life to you!"

"A long life and a jolly one!"

"Yoo-yoo-yoo, O Moslems!"

Then the great gun in the citadel boomed out the midnight hour. The door was flung open. Jehanara entered, and at once there was a great shouting of welcome, of compliments.

"Behold her nose!" exclaimed a bow legged, grizzly captain of horse. "A nose? What do I say? A flower! A thrill!"

"And her throat so white—ah—lucky the bridegroom!"

"And her lips"—thus a tough old warrior who had fought by the prince's side in more than one campaign—"like honey!"

"By Allah!" announced the prince's aged mother who had been dining and wining, as well as the rest. "The face of a Rachel she has—and the waist of a Judith—and the softness of the roses of Hebron!"

"Yoo-yoo-yoo!"

"Yoo-yoo-yoo!" swelled the chorus, while the prince bent over Jehanara's hand and, being more forthright than delicate, told her that many women had been his, but never—by the teeth of the Prophet!—a woman to equal her. He motioned to Ishmail, who approached.

"Here, O my gazelle," he went on, "is the minstrel who will sing your bridal song—come all the way from the border because, years ago, his mother was your nurse."

Jehanara was astonished. Why—her nurse was an old spinster, living here in the palace—and she was about to say something of the sort when quickly Ishmail, bowing before her and shielding her with his back so that none could see what he was doing, dropped Jehan Ikbal's signet ring in her palm.

She recognized it immediately. She choked down a startled exclamation. He whispered rapidly, hiding the whisper with the tuning of his guitar. Then—as amazement flared up in her eyes, gratitude, understanding, and a certain faint amusement—he broke into song, the guitar rolling under his agile fingers. Again it was on that evening when he had played in Jehan Ikbal's castle—melting, minor harmonies wafting as with the scent of roses, sighing and laughing, dropping a full octave, then rising with the rush and surge of a wave. And again, as on that evening, the lilt of it echoed and drifted.

And there was a soldier, blinded in battle, who listened and thought: "Blindness, indeed! And what does it matter while such music bring seeing to my soul?" And there was a purse proud merchant who last week had driven his only daughter from his threshold because she had married a poor clerk, and he listened and thought: "Here is in me the strong notion to tell these foolish children that my house is theirs and my grand wealth and all my tenderness!" And there was an aged official of the state, wizen and white bearded, who, ever so long ago and for plenty cause, had divorced his wife, and he listened and thought: "No later than tomorrow I must look up Zuleika—and talk to the old woman of the happiness of former years!

And there was Jehanara herself who listened and thought: "This is a terribly strange tune—and maybe the tune is good and maybe wicked. But, good or wicked, some day I must hear it to the end——"

She stared at Ishmail, and he stared back, and then a very queer thing happened to him. For—as he saw her, slim and lithe, with her hair like russet leaves and her mouth so soft and sensitive and in her eyes the expression of one who has had trials and has learned to be brave—there came to him the imagining that here he had found the girl of his dreams.

"Ah"—said the bitter-sweet longing in his soul—"to feel this woman's hands warm upon my heart!"

AND he played again, sang again. Carried away by her beauty he was, and his fancy sored higher and higher. He was hardly conscious of the room, the people. He had forgotten the reason why he was here. He saw only her; knew only that he loved her, and he told her so, with a poet's winged license.

He told her that daily his love for her was born again, restless, poignant; that daily he sought and daily found her; that daily she came to him with the wayward flowers of spring; that daily——

"Bravo!" The prince, who had never the heart for music, splintered song and spell with vociferous applause.

"Bravo! Bravo!" came the chorus.

Laughter. Yells. Clinking glasses.

And Ishmail shrugged his shoulders. He was here, he said to himself, for the sake of another's, not his own love, and he remembered Maulana Mogul's plan; and when the priest declared it was time to go to the mosque and perform there the blessed ceremony, he raised a hand and cried:

"Wait! I claim the ancient Afghan privilege."

"What privilege?" demanded the priest.

"The minstrel's privilege. Let me escort, alone, the bride-to-be to the mosque, taking the back way so as to baffle and balk the angels of envy and jealousy. It is an old custom."

"A heathenish custom!" grumbled the priest.

"A good custom!" insisted Ishmail.

"Aye!" agreed the prince's mother. "The old customs are the best! It was the back way that I was escorted from my own wedding feast, sixty-seven years ago!"

"But . . ." stammered the priest, to hear his objections drowned by Habibullah's deep basso: "A good custom, indeed. Off with you, minstrel!"

A minute or two later Ishmail and Jehanara hurried across the back garden into a deserted street where Maulana Mogul was waiting with swift mounts. And, half an hour later, when to even the most gullible man at the mosque it became apparent that here was a bride lifted from the very threshold of the altar, the priest had the satisfaction of booming out sonorously:

"I told you so, by Allah and by Allah!"

Of course, throughout Kabul, the hue and cry was raised. Left and right questions were asked. Had anybody seen the fugitives? So-and-so they looked, and were doubtless astride fast horses galloping for dear life, and what way had they gone?

But since early morning the men and women of Kabul had been celebrating gloriously, noisily. They were still celebrating. How, they demanded, with the whole town in gay confusion, could they remember two people—or three—or a dozen? Besides, they opined frankly, they cared little about another man's troubles. Nor, to tell the truth, did the prince himself care much.

For it had been his relatives who, for political reasons, had persuaded him to woo Jehanara. A lovely woman, O, yes, and this last month he had been consumed with passion for her. Still, he reflected, he had never been a marrying man. Marriage meant iron bonds, meant farewell to many a charming Fathma and Ayesha . . . and he whispered to the captain of the guard: "Let not the pursuit be too strenuous."

Then he clapped his hands. He announced: "I shall drown my grief. So I want mirth about me, and happy faces, and a noble array of bottles!"

FAR into the night he drowned his grief, while Jehanara and Ishmail rode swiftly south, avoiding the regular caravan road that cleft the mountains, and while steadily the imagining grew in Ishmail that here, by his side, was the woman of his dreams.

And he thought: "Is it not the bitter fate that I should have found her, only to bring her to another man's arms?"

And his brain said: "Why should you give up the one thing most precious, O fool? Here is yourself, and here is she, and here the lonely hills—and you might at least be telling her of your longing."

And his heart said: "Forget her! For there is Jehan Ikbal, who has saved more than your mere life. And there is also your honor and, but for small thievings, it is white and unblemished."

And he mumbled: "Get thee behind me, O Shaitan, O Tempter!"

So, during that long ride, he said nothing to her of the tumult in his soul, babbling, instead, of indifferent things. Nor—for he was unskilled in the ways of women—did he ever read the meaning of her sidelong glances and of her slow smiles; and, finally, it was Eve, and not Adam, who spoke the first word, and Adam, and not Eve, who spoke the last.

HERE is how it happened. It was on the morning of the third day, with all pursuit now out of the question and Jehan Ikbal's castle looming up on the horizon. They had ridden the night through and were taking a short rest by the side of the road. He was staring into the distance and she asked him suddenly: "Of what are you thinking?"

"I am thinking that soon you will be in Jehan Ikbal's arms, and he waiting for you so eagerly!"

She sighed. "So eagerly!" she echoed in her mind.

And she remembered how, years ago when they had been children and their families had still been friends, she and Jehan Ikbal had fallen in love. She remembered a day when, hand in hand, they had wandered through the woods, through the magic hollows in below the thick sown pines, sitting down near a wild little mountain brook that spilled silver down a stair, and telling each other that their devotion would never die.

Then, later on, had come the feud between her clan and his. She had been forced to marry another, and their love had persisted . . . at least Jehan Ikbal's love. . . .

But she—did she still love *him?*

Why, so long since she had seen him she had almost forgotten what he looked like, forgotten if his eyes were brown or blue, and here—here was this minstrel—and here, as she stared at him, were dim fancies flitting in her heart, whispering to her in subtle undertones, daring her to—to do—what?

She said: "Ishmail!"

"Yes?"

"That tune you played, on my wedding day, will you not finish it?"

"It *is* finished."

"Are you sure?"

He looked at her, and his heart stirred with wonder and sweetness of hidden mysteries, and he felt impetuous yearning leap fullfledged into his blood . . . and then, with a wrench and a sharp pain he thought again that Jehan Ikbal was his friend; mumbled again: "Get thee behind me, O Shaitan, O Tempter!" And he said: "Yes, the tune is finished. But there is another tune. . . ."

"Sing it to me, O minstrel!"

AND, twanging the chords to minor harmonies that were gray and haggard and stained with tears, he sang:

There came,
Came there to me the hour of separation.
Of separation came the hour.
My beloved plunged into my heart
The cruel sword of separation,
Of separation the cruel sword.

There is none.
None there is to whom I can tell the tale of separation,
Of separation the tale.
Black and caked are the cinders of separation,
Of separation the cinders black and caked.

Fly away, O Ishmail, from the tumult of the world,
From the tumult of the world fly away!
For your little queen has put upon your brow
The foot of separation,
Of separation the foot upon your brow.

He was silent. He dropped the guitar. A string snapped with a dry, dull click of finality.

They mounted. They rode.

Half an hour later Jehanara passed beneath the arched, scowling gateway of the castle, while Ishmail went down toward the village, and there, at the crossroads, stepped up to him the widow of the Ahmedzye—a woman still brisk of body and smooth of skin, a woman of most impatient tongue as she said to him: "By Allah the Redeemer, it is lucky for you that you returned this day! For tomorrow—*wah*—I would have married Hamdi Khan, the blacksmith!"

And she put a firm hand on the rein of his horse and led the way to her warm, cozy house.

[Copyright: 1932: By Achmed Abdullah.]

Bright Sayings

My cousin's little boy, aged 3, came into the kitchen, and spying a tea towel with the word "spoons" embroidered upon it, picked it up and asked his mother, "What is this cloth with the talk on it?" V. J. D.

Carol Lee, age 5, had just finished her first day at kindergarten. On arriving home she said, "mother, I think you'll have to take me to another school."

Mother asked, "Why?"

The reply was, "I have been there a whole day, and I haven't learned to write." I. B.

"What is your name?" the visitor asked little George, aged 3.

"George," was the reply.

"What is your mother's name?"

"Mamma."

"Yes, but what is her own name? What does daddy call her?"

"Silly goose," said George, to the amusement of the visitor and the embarrassment of daddy. R. S.

"MADE 3 SWAPS; SEVERAL MORE ARE PENDING"

R. E. DAVIS, 1411 Wilson Ave.

"I placed a want ad in the Tribune Barter & Exchange column offering to swap printing for anything of value. Twenty-six offers were made to me. I accepted three of them and am now considering several more. I was offered lake lots, new radios, radio time on the air, groceries, antique furniture, books, a grand piano, a shotgun, and shares in several business enterprises."

Want to swap? Let a low-cost Tribune Want Ad help you find the people who also want to swap. Call Superior 0100—Adtaker!

What To Do If What You Eat Turns To Gas And Stomach Pains

Accept Bottle Konjola FREE

TO SUFFERERS FROM STOMACH TROUBLE

I want to give every person who suffers from stomach trouble a bottle of America's most famous medicine FREE to try. *Particularly those people who have tried many medicines without results.* Simply fill out the coupon below and use it. Do this in your own interest.

Why Made

I make this offer because I believe Konjola will help sufferers amazingly. That is, that it will help considerably *over half* of the people who try it. And that they will keep on using it. I want no money from those it does not help.

You've heard about Konjola. Know that everywhere people tell wonderful stories about it. Know that so many people use it that it is often shipped to many communities in carload lots. Never in the history of proprietary medicine has a remedy swept from one end of America to the other like it has.

Now—so that everybody may try it—I propose to give it away. Hence, nobody can lose finding out whether it benefits or not. So it is folly not to try it.

What Konjola Is

Konjola is a mixture of some thirty-two ingredients; twenty-two of extracts of nature's own roots and herbs, and not one a habit-forming drug.

Now—the functional goal of these herbs and medicinal ingredients is to mix with the food in the stomach—shortly after you eat—in the effort to help nature throw off the poisons of stomach troubles, rheumatism and neuritis, and to permit the kidneys and liver to function properly.

So amazing are the stories told about Konjola by those who claim virtual miracles for it, that it is today taken by probably more people than any other medicine America has ever known. What its exact scientific status is nobody knows. But what its possible effects may be makes one of the most amazing recitals in modern-day health annals.

JOHN T. LASS, Director of Distribution of Famous Medicine, Konjola, Who Chooses Depressed Time to Distribute His Medicine on Purely Trial Basis to the Public.

Try It FREE

Now, whether Konjola will do for you what so many thousands of others have claimed it has done for them—whether it will ease your pain in a day or a week—remains to be seen. But in light of the tremendous Public Acclamation given it, it is certainly a mistake not to try it.

Clip the coupon now. Do it before you forget. Accept a FREE bottle of America's most famous family medicine to try. Find out for yourself whether or not it will help you. Do this in fairness to yourself and your family. Konjola is *on sale, too, at all drug stores,* so if you want to buy a bottle today instead of waiting for a free bottle by mail, just ask your druggist for Konjola.

(Signed) John T. Lass,
Director of Distribution—KONJOLA, Inc.
Copyr., 1932, Frank Romell, Receiver, Konjola, Inc.

GOOD FOR FREE BOTTLE

Konjola, Inc. N.42
3202 Reading Road,
Cincinnati, Ohio.
Please send me FREE bottle of Konjola.
Mr.
Miss
Name Mrs. ....
Street ....
City and State ....

Konjola

Architect Designs a Charming Home in the French Style for $5,500

This Two Story 6 Room House Is Economical

Attached Garage, Living Room with Fireplace Are Attractive Features

[Proofs of floor plans of this house may be secured by sending stamped, addressed envelope to Louise Bargelt, Home Builders' Editor, The Chicago Sunday Tribune.]

By Louise Bargelt.

IN a small house everything counts tremendously. That it may be charming, convenient, livable, and satisfying, strict supervision and economy must be exercised at every turn. Amounts of money spent must be in proportion to the requirements of materials and equipment as well as the house size, and no one item or feature can be over-stressed at the expense of the rest.

Indeed, planning and building one's house is not unlike budgeting and spending one's salary. A great deal can be accomplished by intelligent effort. One invests in a house that it may make one generous returns in happiness and comfort. But if that house is not wisely planned and substantially built it can lead one a feverish existence.

When the building budget is limited this fact should be frankly faced. It is a lot pleasanter living in a house one can afford, and can pay for with a certain degree of ease, than living in a house that has cost more than should have been spent, and writhing for years under the struggle to keep 'atop' of one's investment.

House costs have come down and with this in mind we are showing for the next few weeks small homes in the $5,000 class; that is, houses which may be built for sums ranging from $4,000 to $6,000.

A Two Story House.

Another low priced, charming small house is shown today. A simple, two story house, it is French in spirit with six rooms, full basement underneath and attached garage. The house contains 22,000 cubic feet and may be built on a fifty foot lot. The architect is Elmer C. Carlson, 7910 Cottage Grove avenue, Chicago.

The approximate cost of this house is $5,500. The walls are of solid pressed brick, light tan in tone, and the roof is of dark asphalt shingles The garage, of course, is lighted and

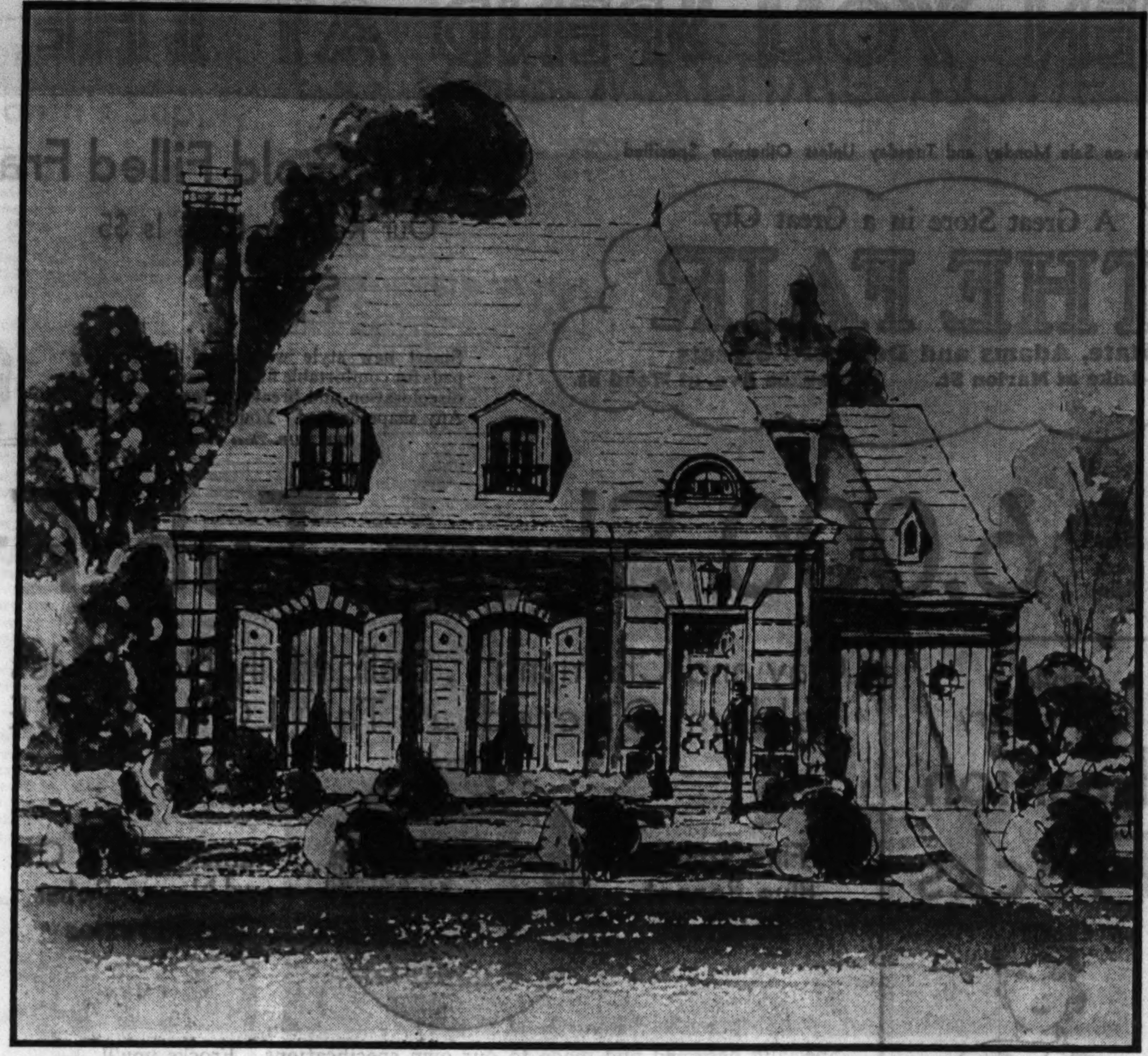

Gracious dignity marks the exterior of this six room home with attached garage, which will cost about $5,500, or less, to build. In the French spirit, its walls are of solid brick in light colors, the roof of dark asbestos shingles, the garage heated, lighted, and fireproof. The house may be built on a 45 foot lot and contains a fully excavated basement, with laundry and storage space, fuel room, and play room. The house is heated by steam and its cubic contents, 22,000 cubic feet. Architect, Elmer C. Carlson, Chicago.

heated and fireproof. The basement, which is fully excavated excepting under the garage portion, contains space for laundry equipment, fuel room, storage room, heater, and playroom for the children, if desired.

The walks and terrace of the house are of flagstone and one enters into an oblong reception hall, 6 feet by 8 feet, with large clothes closet at the right with window overlooking the driveway. Beyond this reception hall is a narrow hall leading to the kitchen at the back. At the right of this narrow area is a lavatory and toilet and also steps leading down to the garage.

From the reception hall in the front stairs lead up to the second floor and at the left is the living room, 18 feet by 18 feet, with large wood burning fireplace of plaster with bronze leaf applied on the face to give an antique effect. The wood shelf is painted with antique finish and the hearth is of flagstone. The walls of this room are to be canvased and decorated; the floors of oak.

Dining Room and Den.

Two rooms open from this living room; one, the dining room, which is 11 feet by 12 feet, and the other the den, 10 feet by 12. This, which has a door leading out to terrace in the back, has been given a large built-in wardrobe so that it may be used as a bedroom, a child's playroom, or adapted to any need the individual family may require.

Between the dining room and the garage is the kitchen, 8 feet by 12 feet.

On the second floor are two bedrooms, one a master chamber, 11 feet by 20 feet, and the other a smaller room, 9 feet by 11 feet. There is also, besides the bath and linen closet, a storage room. The bath is large, with two windows and built-in tub.

Below are a brief list of specifications:

Masonry.

Excavate entire basement. Cement floors, both in basement and garage.

Walks of flagstone laid on sand.

Chimney and fireplace to be wood burning, and to be according to detail.

Basement walls to be of concrete and walls above grade to be of brick with pressed brick on all exterior walls.

All stone trim and sills to be of buff Bedford stone.

Carpentry.

Framing shall be yellow pine.

Doors, cases, and window stools shall be birch.

Other trim to be gumwood.

Floors to be clear oak.

Shutters to be white pine.

Screens to be copper.

All doors shall be 1⅜ inches thick, excepting exterior doors, which shall be 1¾ inches thick.

All finished rough hardware to be furnished and hung by a carpenter.

All trim shall be as detailed by architect.

Plastering.

All plastering shall be three coat work, using metal corner beads where required.

Painting.

All painting to be three coat work on interior.

Two coat work on exterior, using best grade lead and oil.

Living room, dining room, bathroom, toilet, and kitchen shall be canvased and decorated.

Bedrooms papered and ceilings calcimined.

All woodwork painted and shaded in antique effect.

Tile.

Toilet and bathroom shall have ceramic mosaic tile floor.

Roofing.

Roofing shall be of good grade asphalt shingle applied on roofing paper. All sheet metal gutters and downspouts to be of galvanized iron.

Glazing.

All windows which have over 50 united inches of glass shall have double strength glass, all others to have single strength glass.

Plumbing.

All plumbing, drainage, and sewerage shall be done in accordance with the rules of the sanitary department of the city of Chicago. All fixtures shall be white and selected by owner. If colored fixtures are selected the owner will pay extra for these fixtures, and all exposed fittings to be nickle plated. Contractor shall furnish and connect a standard 40 gallon gas hot water heater in basement.

Heating.

Contractor shall furnish and install any good grade standard boiler desired by owner and install a steam heating system that will heat the building to 70 degrees when the temperature is 10 below zero.

Electric.

All work shall be done in accordance with the rules of the N. O. of Fire Underwriters.

Switches shall be toggle type. Base plugs shall be double "T" slot flush type.

Contractor shall allow $75 for electric fixtures and shall install them. Fixtures to be selected by owner.

Insulation.

Insulation of walls and roof to be as detailed by architect, in accordance with extra amount of money to be afforded by owner.

For a long time the informal, rugged English type of home has had the spotlight of public interest and favor full upon it. Not so frequently seen are French homes, either in our cities or suburbs. Many interesting features there are about them, however, and not the least, perhaps, is the change and contrast offered in the slight formality evident in their exterior.

The problem in this particular house was to design a dwelling which would fit the needs of a family of four or five, and do it not only in a distinct, interesting way, but to do it at an estimated cost of less than $6,000. This problem, not an easy one, is, however, quite soluble. To make it more than a mere box, yet without any cheap elaboration—this in brief has been accomplished by simulating in small measure the character of the quiet French home.

How the Costs Are Figured

Masonry	$1,900	Electrical fixtures	75
Carpentry	1,500	Glazing	75
Plastering	450	Heating	350
Painting	285	Plumbing	500
Tile	60	Shades	50
Roofing	135	Screens	25
Sheet metal	65		
Electrical	200	Total	$5,670

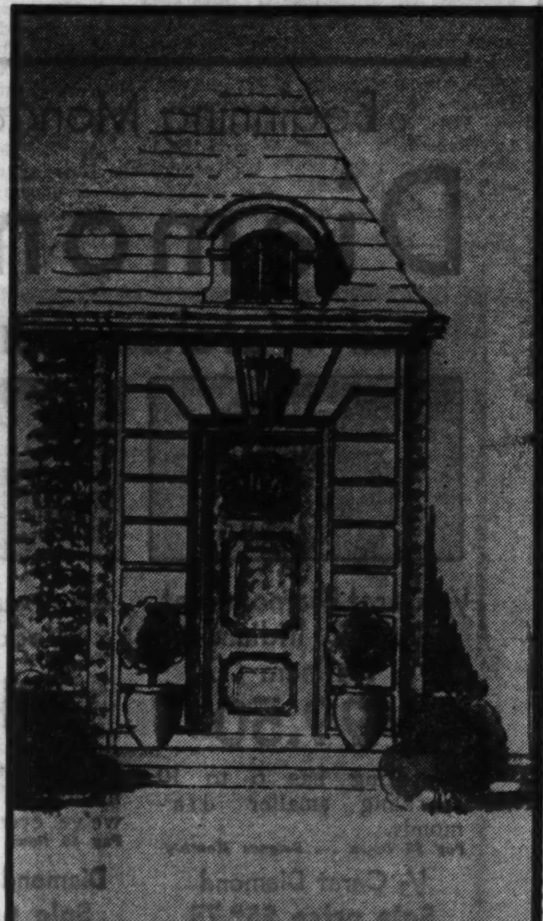

Inviting, with welcome extended, is this wood door, painted to give an antique effect. It has a most effective stone trim.

Dining Room Furniture Follows Traditions of Eighteenth Century

You Can Have Beautiful Pieces Scaled for Small Homes and Budgets.

By Edith Weigle.

FURNISHING the dining room is much more fun in this year of change, 1932, than it used to be when iron clad rules and customs governed the selecting of the furniture and when little chance for originality existed. Now that it is considered correct and even chic to mix the chairs, having those at the head and foot of the table, perhaps, of painted wood, and the rest of the same wood as the table, or having two chairs with upholstered backs, and the rest with wooden ones, or having the fabric of different material on the armchairs mentioned, there is ample scope for personal likes. Also, did you know that your table does not have to be of the same design as your chairs? That is, a Duncan Phyfe table may be used with Chippendale chairs or with ones of the Heppelwhite or the Sheraton school.

As in furnishing the other rooms of the modern home, the dining room furniture does not necessarily have to "match"; it should merely harmonize. Several different styles may mingle and make one unified whole. When this happens a room is apt to have a great deal more character and charm and certainly less monotony than when everything is bought in one piece, as it were.

Besides new furniture and unusual groupings, the furniture stores are showing a great variety of the latest and loveliest drapery fabrics and floor coverings. Glazed chintz that looks exactly like satin, picturesque toiles, materials that look as if they stepped out of the Federal era and are designed, of course, especially for furniture of that epoch, and brocades and striped satins always associated with the directoire and the empire and that, therefore, make ideal accompaniments to Biedermeier pieces, are now to be had at new and intriguing prices. And rugs and carpets are as appropriate and colorful as the draperies.

Venetian blinds are more popular than ever. They do give a distinctive touch to a room that is hard to achieve with mere glass curtains, no matter how pretty or how well made. And they may be painted in some rich tone that carries out the feeling of the furniture.

Several dining rooms we've seen recently have that convenient feature, a breakfast group, placed before a window or against a sunny wall. This group consists of a small, usually square table of about the ordinary card table size and two or three small chairs. And it makes a nice little meeting place for those who don't, perhaps, feel up to Thomas Chippendale and a large, formal table at 7:30 a. m. [And who does?] And yet it's more fun than the breakfast nook off the kitchen, which, after all, palls after a while.

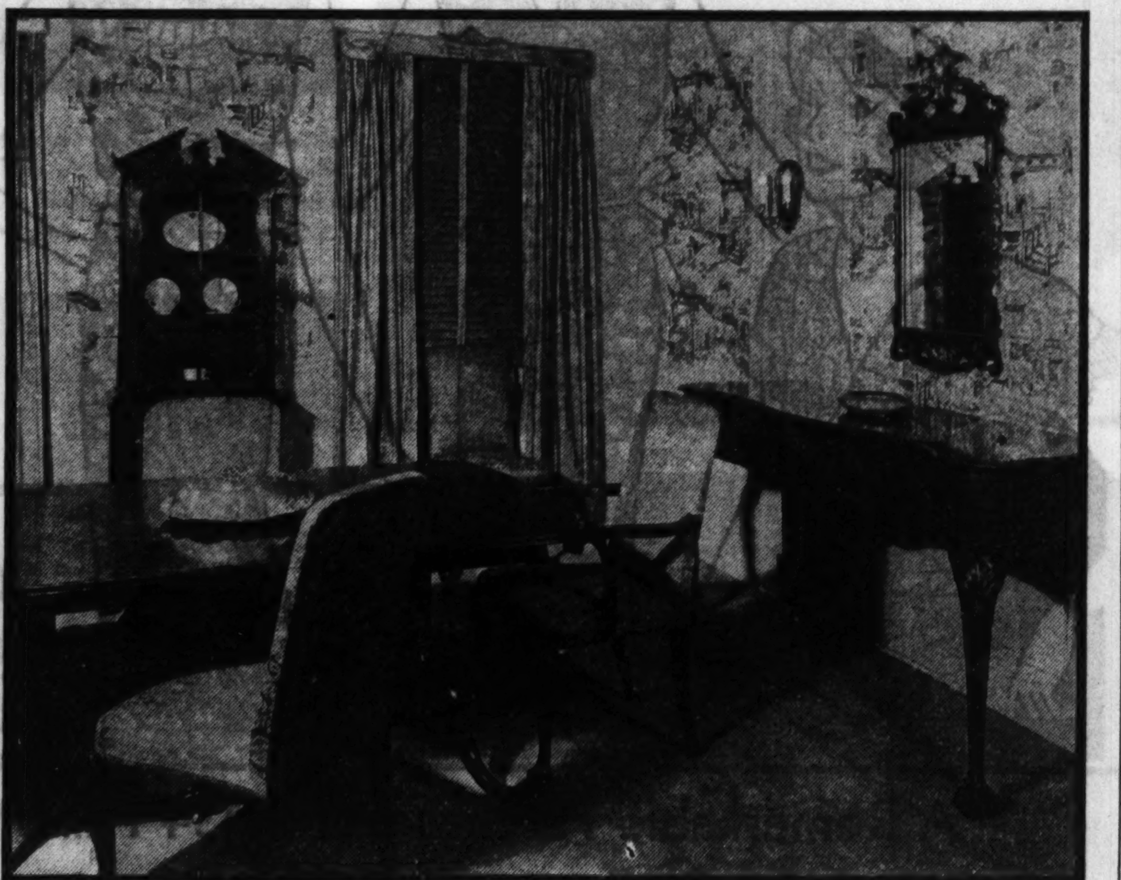

The room is built around this beautiful mahogany Chinese Chippendale furniture, scenic paper being used on the walls, and specially made window cornices carrying out the pagoda motif.

Scenic papers in many colors, and in quiet browns and white and grays and white do wonderful things for any dining room. They increase the apparent size of the room, for one thing, by adding depth. And they do seem the most perfect wall coverings for any furniture of the 17th, 18th and 19th centuries.

It is not necessary, either, to do the entire wall space with scenic paper. Part may be left plain, the scenic paper being set in a single panel at the end of the room, or in two panels on either side. One beautiful small dining room in a Lake Shore drive apartment has one fairly large wall panel papered with a scenic paper in sepia tones, and at the other side of the room is a large, many sided screen covered with the same paper. The remaining walls of the room are painted an off-white shade, and the furniture is mahogany. The effect is both unusual and charming.

The pictures today illustrate how carefully and tastefully Chicago furniture stores are displaying their new merchandise. It is a joy to select tables, sideboards, china cabinets, and chairs when you can see them in a real room setting, for then you realize just how they will look in your own home. The two stores whose furniture is pictured have numbers of completely furnished rooms of which these are but examples.

One group shows a dining room with Heppelwhite pieces; the other one with a Chippendale suite. The latter builds the entire room around the furniture, carrying out the Chinese-Chippendale idea. You will note that the wooden cornices at the tops of the windows are made especially for the decorative scheme, having a Chinese pagodalike motif in the center. They are painted cream white and antiqued. Stunning glazed chintz draperies hang in simple folds beneath them and over henna colored Venetian blinds.

The walls are decorated with Chinese scenic paper which has a gay design of pagodas, flowers, and Chinese figures. This paper is set into the panels and is extremely decorative in effect.

A small mahogany china cabinet is placed against one wall, and a long buffet against another. A lovely Chinese Chippendale mirror hangs above the buffet.

The table has two tripod pedestal supports, and the chairs have upholstered seats and backs of henna satin damask. This whole group is astonishingly inexpensive and is made by one of the finest manufacturers in the country and sold by one of the oldest Chicago furniture stores.

The other photograph shows a pine paneled dining room furnished with an interesting set of Heppelwhite pieces: shield back mahogany chairs, a double pedestal table, an exceedingly lovely, simple, square top china closet, and a curved front sideboard with nine drawers. The fine lines of this furniture illustrate how perfectly modern reproductions carry out the spirit of the best antiques. Persons who enjoy simple rather than excessively elaborate things will not fail to find pleasure in a dining room group such as this. It will never offend and the owners will not tire of it, for it is so unpretentious and yet so perfect in construction and design.

An oil painting hangs above the sideboard and a pair of white porcelain urns contribute to the decorative scheme, as does a handsome scenic papered screen at the left in the picture.

This dining room furniture can be bought at another long established Chicago furniture store known for its excellent merchandise.

The charm of simple, pine panelled walls and sturdy furniture of simple lines has a perennial appeal for all lovers of the beautiful. This attractive mahogany group is Hepplewhite in design.

Bedspreads Follow Color Schemes; White Covers Are Now Quite Passe

Chintz, Broadcloth, Organdy, and Other Materials Favored.

By WillElla de Campi.

WHAT has become of the heavy white bedspreads which were uniform coverings several decades ago? Do you remember them? They were generally made of thick cotton with a diaper weave or embossed pattern and they were the bane of our existence! They are still being made, I suppose, but we seldom see them now, except in occasional hospitals, schools, and institutions.

Bed coverings today must fit in with the general scheme of the room in which they are to be used. In fabric, coloring and style they are a definite part of the decorative plan. Scores of interesting covers may be bought ready made. Some shops make a specialty of matching curtains and bedspreads. In addition to these offerings there are delightful possibilities for creating distinctive effects by making the covers at home to suit individual needs. The clever home-maker would have no difficulty here. Any one of the spreads described today could be easily copied.

The dignified cover shown in the accompanying illustration is made of sage green cotton broadcloth. It is piped with pale yellow, where the side drops are attached. The edges are scalloped and bound with yellow and a huge appliqued monogram in yellow adds a final note of smartness. This style is particularly suitable to use in a man's room, where a well tailored effect is desirable. The same type of spread could be made of cotton crêpe, chambray, or similar material in any combination of colors.

A novel idea for summer homes is that of using colored damask table cloths as bed covers. These cloths, which come in such delightful tints, look exceptionally well on maple or painted beds. Many examples are quite inexpensive and they do give an interesting, fresh appearance to the room.

For the boy's room, woven coverlets copied from American colonial designs, checked ginghams, printed linens, and other washable fabrics [preferably figured or semi-figured so that they don't look too dreadfully rumpled after the first day], make most suitable bedspreads.

Hand loomed cotton from India makes a fascinatingly colorful bedspread in one small boy's room. The material, which is fifty-four inches wide, is of an interesting, roughish texture, striped in oranges, yellows, blue, and black. It is long enough to pull up over the pillows, with a black corded finish above the side drops. The same colors are repeated in furnishings and decorations.

New bed covers and window curtains are used to "dress up" a daintily feminine bedroom. The room is shared by two sisters in their mid-teens. Twin beds, painted dull turquoise to match the rest of the furniture, are fitted with covers of deep coral organdy. Four crisp ruffles, making side flounces, are finished with narrow turquoise binding.

At the head of each bed is a little pillow covered with glazed chintz in a Dresden flower pattern. The same chintz is used to upholster an armchair and again for roller shades at the windows. Curtains of coral organdy reach to the floor. They are made quite full with double ruffled edges bound in turquoise, and are caught back above the sill by matching cuffs. The whole room is young and charming.

Nothing can be much more appropriate nor lovelier for bed covers in an early American room than quilts made of unbleached muslin with appliqued flowers done in colored ginghams. These may be bought ready-made, done by hand or by machine. This type of needlework, though, is so fascinating that many home-makers prefer to add a personal touch by making their own. Stamped patterns are obtainable, with all materials included, ready to be finished at home.

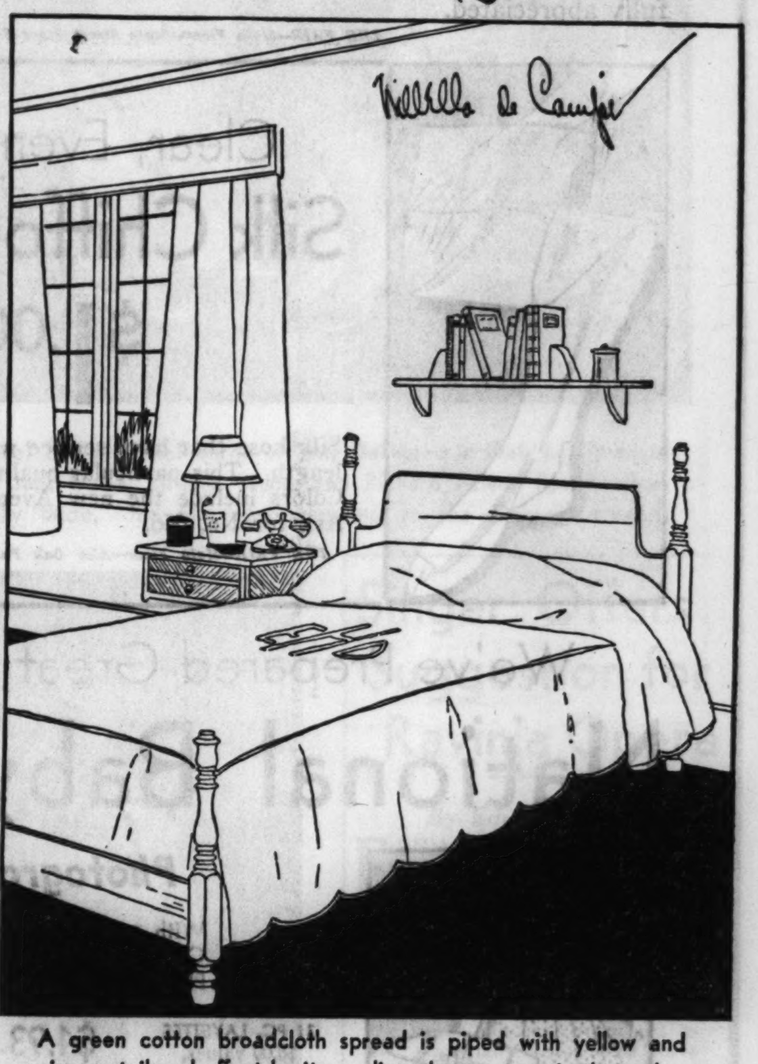

A green cotton broadcloth spread is piped with yellow and given a tailored effect by its appliqued monogram in that color.

Mercolized Wax Keeps Skin Young

DO you know that just beneath that soiled, discolored, faded or aged complexion is one fair to look upon? Nature causes the normal skin to peel off in tiny, unseen, flour-like particles, a little each day, renewing the complexion of youth naturally, but there comes a time when this skin shedding slows up. Worry, overwork, sickness, inactivity are reasons that cause the face to be blotchy, discolored, pimply and old looking. The thing to do, if you wish to look your prettiest at all times, is to assist nature in the process of absorption by using pure Mercolized Wax. Get an ounce at any drugstore or beauty counter and use as directed. It gently but surely peels away the outer scarf skin, removing freckles, pimples, blackheads or a muddy complexion. The underneath skin, now in evidence, is clear, pink, fresh and velvety, and the entire face looks years younger. Mercolized Wax brings out the hidden beauty. *Powdered Saxolite reduces wrinkles and age signs.* Simply dissolve one ounce Saxolite in one-half pint witch hazel and use daily as an astringent. It overcomes oiliness and enlarged pores. It tightens and tones the underlying tissues, improves facial contour and stimulates and refreshes the skin.

YOU SAVE . . . WHEN YOU SPEND AT THE FAIR!

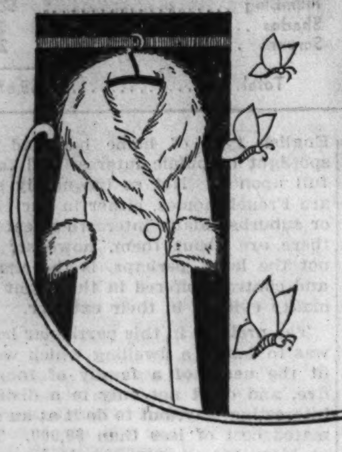

Protect Your Furs from Moth Damage

ACT TOMORROW. Phone State 2500 and a bonded messenger will call for your fur garments, pack them in a fibre case, and bring them to our *Modern Fur Storage Vault* . . . assuring you protection from Moths, Fire Theft. Special prices on Fur Repair during May.

All Items on Sale Monday and Tuesday Unless Otherwise Specified

A Great Store in a Great City
THE FAIR
State, Adams and Dearborn Streets
Oak Park—Lake at Marion St. Milwaukee Ave. at Wood St.

White Gold Filled Frames

Our Regular Price Is $5

$1.69

Smart new style with pearl-like rocking pads for comfortable fit. Guaranteed against discoloration and breakage for "one year." Any shape desired. Your sight tested free.

THE FAIR—Three Stores.

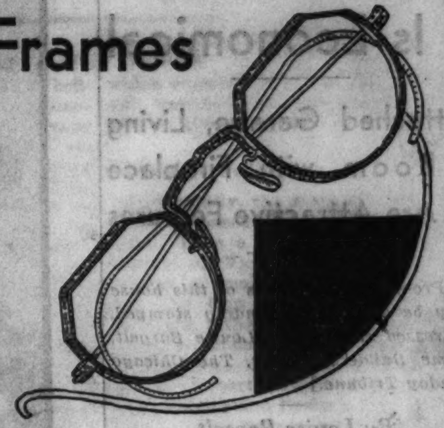

Annual May Sale 6,000 Sheer Tub Frocks

Beginning Monday! A Great Sale

Diamond Rings

and Watches, *Half Price and Less!*

½ Carat Diamond Set in 10% Iridium Platinum
$99.50
Mounting has 6 to 10 sparkling smaller diamonds.
Pay $8 Down . . Balance Monthly.
⅓ Carat Diamond
Sale price $59.75
¼ Carat Diamond
Sale price $39.75

All Around Diamond Wedding Rings
$48.75
Choice of two sizes of diamonds. The lowest price we've ever quoted.
Pay $5 Down . . Balance Monthly.
Diamond Step Watch
Sale price $83.75
1 Carat Diamond
Sale price $245

Baguette Diamond Watch
17-Jewel Movement
$64.95
Solid platinum case set with 26 matched diamonds. Wonderful at this price.
Pay $5 Down . . Balance Monthly.
⅛ Carat Diamond
18K gold mount $17.85
Plat. Mountings, 6, 8 Dia.
Sale price $28.75

These and other sensationally low prices suggest that you BUY NOW. Not in years have such values been possible! All new modern settings. Sketched are but a few of the hundreds of values that must be seen to be fully appreciated.

THE FAIR—Main Floor—State Street Store Only.

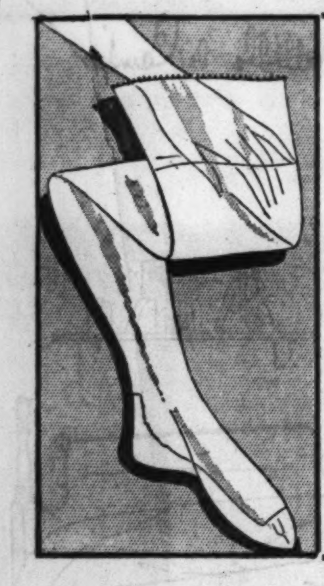

Clear, Even Weave!

Silk Chiffon HOSE

$1.00

Silk hose that have service woven into their generous length. This particular quality usually sells for $1.65. Colors include the new Avenida, Sable, Plage, Reve. Ask for No. 666.

THE FAIR—Main Floor—Also Oak Park and Milwaukee Ave. Stores.

We've Prepared Great Values for

National Baby Week

Photograph FREE

With every purchase of $2.00 or over. Coupon for Child's Photograph, 8x10. Photo to be taken during May.

VANTA SHIRTS — Silk, wool and cotton, Vanta Bands to match, 50c — **95c**
75c BINDERS — Wool, rayon, cotton, — **50c**
39c FLANNELETTE NIGHTWEAR — Gertrudes, Kimonos, Gowns, — **23c**
35c BINDERS — Cotton and rayon, — **22c**
$1.00 DIAPERS — Flannelette or Bird's-eye. 27x27. Dozen, — **79c**
RUBBER DIAPERS — Covered with rayon, — **22c**
50c SHIRTS — Rayon and cotton, double breasted, — **35c** — 29c Bands to match......22c
75c SHIRTS — Wool, rayon, cotton. Sizes to 2 yrs. 2 for — **$1**
INFANTS' STOCKINGS — Wool, rayon, cotton. Sizes 4 to 6½, — **19c**
INFANTS' DRESSES — Philippine, hand embroidered, scalloped, — **59c**
INFANTS' GERTRUDES — Philippine hand scalloped — **45c**

31 PC. LAYETTES — $8.00 values, — **$4.93**
51 PC. LAYETTES — $16.75 values, — **$11.88**
KNIT SACQUES — Hand crocheted or machine knit, — **$1.25**
SHAWLS — With fringe; also woven blankets, — **$1**
CROCHETED BOOTIES — 75c value, pink, blue, — 2 for **$1**
SILK DRESSES — Printed silks in a wide variety of styles. Sizes 3 to 6, — **$1.44**
COAT, BERET SETS — Wool flannel, sateen lined. Navy, French blue, green and red. Sizes from 2 to 6, — **$2.79**
SILK COATS — Smocked, embroidered, silk lined, white, blue, pink. Sizes 1 to 3, — **$2.89**
SUITS, DRESSES, CREEPERS — Sheer, sleeveless. 1 to 6. Two for — **$1**
DRESS, HAT SETS — Organdy, plain or figured. 2 to 6 yrs. — **$1.55**
$5.95, $6.95 COAT & BERET SETS — Polo cloths, wool crepes, tweeds, cheviots. Sizes 1 to 6 yrs., — **$4.88**
VANTA UNION SUITS — $1.00 values; girls' or boys'. 2 to 8 years, — **65c**
$1.95 RAYON SETS — Pajamas with coat. Sizes 4 to 16 years, — **$1**

$1.00 PAJAMAS — Wide leg, scalloped and bound. 4 to 16 yrs. — **65c**
LACY KNIT SWEATERS — Pastel shades, tie, square or V-necks, — **$1**
BEDDING
29c Stockingette Sheeting, 18x18, — **19c**
75c Stockingette Sheeting, 24x36, — **49c**
$1 Stockingette Sheeting, 36x36, — **79c**
BEACON BLANKETS — Nursery designs. 30x40, — **65c**
$1.55 BLANKETS — Youth Bed Sizes. 40x60, — **97c**
25c QUILTED PADS — 17x18, — **17c**
50c QUILTED PADS — 18x34, — **33c**
$1.95 RAYON QUILTS — Wool filled, 30x40, — **$1.25**
$2.95 RAYON QUILTS — Wool filled, 35x49, — **$1.87**
50c MUSLIN SHEETS — Colored hemstitched hems, 36x50, — **32c** — 25c Cases to match.......16c
75c SHEETS — White hemstitched hems, 40x60, — **49c**
$3.95 HIGH CHAIRS — With safety strap. Ivory, green, blue, — **$2.95**
$2.95 NURSERY CHAIRS — With chamber and tray. Finished in green, — **$2.49**
$4.95 SWING AND STAND — With soft springs, bleached canvas swing, tray and beads, — **$2.95**

THE FAIR—Second Floor—Juvenile Furniture—Seventh Floor—Also Oak Park Store.

Style Is Their Story

Fashion Frocks

$16.75

Quality is their motto . . . individuality is their charming feature. Silk Crepes, Printed Sheers with Jackets, capes, new necklines, boleros, lingerie touches, for misses and women, smaller and larger women.

THE FAIR—Third Floor—Also Oak Park Store.

Nemo-Flex Wonderlift

$5.00

Ideal warm weather garment . . . made of a new ventilated material, with ventilated inner belt and mesh bust; cool and comfortable. Two lengths . . For Average and Short Figures—Sizes 36 to 54

THE FAIR—Three Stores.

Gay and Charming . . Delightfully New Styles
Seldom Offered at This LOW PRICE

Fine Voiles
Blue Bonnet
Batistes

$1.00

Rumson, A. B. C.
and Newer Peter
Pan Percales

Specially designed and made to our own specifications. Frocks you'll slip into in the morning and know you look attractive . . . that you'll wear to the park, to the beach, on vacation this Summer. Capelets, jacket effects, peplums, rufflings, colored pipings, bright collars and cuffs. They'll launder beautifully and wear well. In every detail they measure up to much higher priced Tub Frocks and are outstanding values at this surprisingly low price.

Misses' Sizes
14 to 20
Women's Sizes
36 to 44
Extra Sizes
46 to 52

THE FAIR—
Three Stores

A Remarkable Purchase of 2,434 Pairs Women's

"Arch Preserver" Shoes

Regularly from $8.50 to $12.50

$3.85

An important event for women who know shoe values. Arch Preserver Shoes with their built-in steel arch for comfort and perfect fit . . their good quality leather for wear . . their variety of styles, offered at less than half price in this great sale.

Ties, Pumps, Oxfords, Straps. Black, Brown, kid, tan, blond, patent, reptile, and sports combinations. Other famous makes included at this low price.

Styles for Dress Wear

ARCH PRESERVER SELBY
REG. U.S. PAT. OFF.

Styles for Business and Sports

THE FAIR—Three Stores.

Part 7 | Drama Metropolitan Music | Movies News Radio

Chicago Sunday Tribune

THE WORLD'S GREATEST NEWSPAPER

MAY 1, 1932.

News of West Side Women's Clubs, Schools, Civic Organizations

W B

These Half Dozen Films Rank Highest Among Month's Supply

APRIL'S SIX BEST PHOTOPLAYS.

GRAND HOTEL. TARZAN, THE APE MAN.
YOUNG AMERICA. THE CROWD ROARS.
VENUS BEIM BOCKBIERFEST.
SO BIG.

Best individual performances in HONORABLE MENTION pictures: Norman Foster, Loretta Young, and Winnie Lightner in "Play Girl"; Sylvia Sydney, Robert Coogan, John Wray, and Hobart Bosworth in "The Miracle Man"; Warner Baxter and the children in "The Amateur Daddy"; Nora Gregor and Heather Thatcher in "But the Flesh Is Weak"; Leon Janney and Henry B. Walthall in "Police Court"; Peggy Shannon and Theodore von Eltz in "Hotel Continental"; Hans Junkermann in "Ein Waltzer vom Strauss."

By Mae Tinee.

GOOD Morning!

May a-ready! My sakes!

If you make it a point to take in all the good movies you certainly stepped some during April! The town was full of them!

"GRAND HOTEL," adapted from the play which was the outgrowth of Vicki Baum's famous book, drew a "rave" from this quarter. To be brief we'll just quote the first and last paragraphs of the review: "When the roll of the 'Best Pictures of 1932' is called up in the 'yonder' of 1933, I suspect that the title 'Grand Hotel' will head the list. . . . There's no use raving further. 'Grand Hotel' is one of the grandest movies ever made. Vicki Baum should be mighty proud and mighty happy."

Remember who was in the cast—? Only Greta Garbo and Lionel and John Barrymore and Wallace Beery and Joan Crawford and Jean Hersholt and Tully Marshall and a lot of other unknowns . . . !

* *

"YOUNG AMERICA" is a picture that will delight old and young. . . . "At least a title with a meaning! 'Young America'—our boys and girls! And what are we going to do about them? . . . It's one of the most engrossing, well acted, intelligently directed, human little dramas of everyday life that the loop has known. . . . Honestly, those Hollywood child actors are marvelous! The adolescent bright light of this piece is named Tommy Conlon, and I hope to tell you that he gets you right—where—you—live! . . . his first featured part. May we see him often.

"A splendid group of grownups support the clever youngsters. . . . 'Young America' will be of absorbing interest to both grownups and children. It has laughter, tears, punch, suspense. And, best of all, it provides the mind with a bone worth gnawing on."

* *

"VENUS BEIM BOCKBIERFEST," a German musical comedy proved A1 entertainment. . . . "Has both music and comedy. And more—a human, tragic little story that unfolds appealingly. . . . Episodes are rollicking

[Continued on page sixteen.]

When a fellow—such as the chap portrayed by Lewis Stone—needs a friend, what a lucky break for him if there's a gentle somebody near like Dorothy Jordan! These two have featured roles in "The Wet Parade," replacing "The Miracle Man" at McVicker's theater.

ON THE MAYTIME MOVIE SCREENS

A crowded moment! Warren William and Sidney Fox before you as they appear in "The Mouthpiece," the Chicago's feature picture.

Katharine Cornell's Success in 'Barretts of Wimpole Street'

By Charles Collins.

KATHARINE CORNELL'S brilliant production of "The Barretts of Wimpole Street" stands in a commanding position on the list of Chicago playbills. This play of literary background and Victorian atmosphere is red-lettered in the theatrical records of the year. It is gracefully written and admirably staged, and the acting of its major rôles is rich with distinction. It suggests that Miss Cornell's career as an actress-manager, so triumphantly begun, will offer strong rivalry to the Theater Guild.

One might note, with a smile of light irony, that "The Barretts," which represents the crest of playgoing fashion and charms the ultramodernists, has a plot that follows a standard pattern of Victorian drama at which our young intellectuals often hoot in sharp derision. It is, in mechanism, a play about a daughter who marries against her stubborn father's wishes and so is permanently banished from the family hearth.

It is a play to the refrain of "Let me never look upon her face again—no, not even in her coffin!" It needs only a snowstorm and an illegitimate child to be structurally akin to "East Lynne" and "Hazel Kirke," which our smartest sophisticates have accepted as diverting symbols of old-fashioned theatrical nonsense. All of which suggests that the old plots are still useful—when the authors know how to give them new gestures.

* *

Victorian Fathers.

Incidentally, the story of "The Barretts" is based upon well documented facts. It is a page torn out of the history of Victorian literature, presenting a wealth of detail to prove that the iron headed, flint hearted Victorian father was not a mere figment of melodramatic imagination. These things happened in the courtship of Robert Browning and Elizabeth Barrett, and Besier's play is fictitious only in its psycho-analytic footnotes to the character of the cruel old bigot who strove to keep his daughter in the shadow of his gloomy selfishness.

This aspect of the play, which is handled with tact in the performance, is without sanction in the facts of the case. It represents the sheeplike desire of modern writers to follow the trail of Freud into the shadowy and sinister chambers of the so-called Libido. There will come a time, I believe, when this practice, so common in contemporary letters, will be laughed at as heartily as the artificial motivations of character in the "East Lynnes" and "Hazel Kirkes." Liter-

[Continued on page fifteen.]

Smile! Smile! Smile! Three of 'em! Delivered in their best manner by Jack Oakie, Virginia Bruce, and Richard Arlen. Scene's from "Sky Bride," the film now unreeling at the Oriental theater.

Roland Young and Thelma Todd seem not to have had their spirits lowered any by Old Man Depression. They're in "This Is the Night," which is showing at the United Artists' theater at the present time. You will notice that Thelma has abandoned her recently coined name of Alison Lloyd.

Canst read lips? What say those before you? If the answer's beyond your ken, Irene Dunne and Ricardo Cortez, in "Symphony of Six Million," State-Lake, supply it.

Singer Offers Suggestion for Ravinia Opera

By Edward Moore.

ERIDA SAVINI, an accomplished and energetic soprano of this city, has something to add to some remarks appearing in this column a short time ago about a possible coöperative venture in Ravinia. She says:

Every one knows and you, especially, that no opera house in the world has ever supported itself, especially those who have the highest artistic claims and those which pay the greatest part of their income for great celebrities. All of them without exception are subsidized by public or private bodies and despite this, not one of them succeeds in overcoming the terrible difficulties of the present time.

Among foreign opera centers now having the same difficulty as Ravinia you can list the Stattsoper of Berlin, l'Opéra of Paris, the Royal Opera of Rumania in Bucharest, and the San Carlo of Naples. Even if La Scala and the Royal theater of Rome are still operating, it is because the Hon. Mussolini has placed these two groups under the direct protection of the government so as to keep at a high artistic level the musical prestige of Italy. La Scala, too, has reduced its season from six to four months. You confirm the facts yourself that the Colon will remain closed and Covent Garden, even though paying its artists very little, will limit itself to a Wagnerian season.

* *

Situation Inevitable.

It is certainly inevitable, considering the above, that Mr. Eckstein, who has so generously supported a high standard of opera at Ravinia, should also find his burden exceedingly heavy, especially when you consider the short season and the capacity of the physical structure.

According to my direct knowl-

[Continued on page seventeen.]

Tammany Is Put on the Spot in New Drama 'Merry Go Round'

By Burns Mantle.

NEW YORK.—[Special.]—Our not too sweet scented Tammany organization was again inferentially "put on the spot" in the drama this week. The play is called "Merry-Go-Round," and, though it is theoretically a tale of a distant city, its charges are quite plainly aimed directly at the heart of the political organization with headquarters in 14th street, New York.

And what charges! Believing them, the auditor must again believe that Tammany—and all its henchmen are guilty of the most brutal crimes written into the police record and entirely calloused to their commission, as well as being completely beholden to gangdom's most vicious leaders.

The weakness of practically all propaganda plays, however, is that their authors are so mad they become somewhat hysterical. As a result their plays are so overwritten that they become incredible to the average auditor, which causes them to fail in arousing that measure of sympathetic indignation they must create if they are to produce results.

The Smiths, the Mantles, the Bergers, and the Cohens sit before them and are emotionally stirred but seldom convinced. Each drama in turn becomes just another depressing crook play to be forgotten as soon as possible. If even half the audiences that saw "The Inside Story," which was the last play to link political New York with gang run New York, had believed what they saw and heard, they would have organized public agitation before the play had a chance to close. In place of which it died in three weeks because no one was interested, and that despite the fact that it was admirably cast and excellently played.

* *

Innocent Man Framed.

"Merry-Go-Round" is practically a duplication of "The Inside Story" as a drama of exposure. Gangster Stransky is shot down in his hotel. Ed Martin, bellboy, is witness to the shooting. Martin is threatened with death by the gang if he identifies Jig Zelli as the murderer, and threatened with police persecution if he does not identify Zelli.

Martin weakens and tells. Zelli pro-

[Continued on page fourteen.]

TUESDAY TO BE MAY DAY IN ALL OAK PARK SHOPS

Planned to Show Worth as Shopping Center.

All roads leading to Oak Park will lead to special bargains on Tuesday, the occasion being the first annual May Day sale held under the auspices of the Oak Park Chamber of Commerce.

The May Day sale has been planned by merchants of the shopping center with the realization that the brighter skies of spring inspire a desire for what the markets at the changing season of the year have to offer. On this day each merchant will set forth special values to make a visit to the center decidedly worth while.

Aside from the attractiveness of bargains offered, Oak Park intends to radiate a May day atmosphere that will set a precedent for its May days of the future. Window cards will carry the insignia of the project. Special parking facilities will be provided by the Chamber of Commerce without charge in all districts.

Plan Extra Transportation.

Street cars and buses will add extra equipment. There will be special police supervision at the parking places and uniformed attendants will act as escorts for women shoppers in parking their cars.

Realizing that many shoppers coming from a distance will wish to make a day of bargain hunting, restaurants throughout the village have planned May day menus. It will be a day in which shoppers, from widely scattered points, will be given an opportunity to meet and renew acquaintances. Cheerfulness of spirit in keeping with the Maytime will be the keynote.

May day has been added to Oak Park sales events as approved by the Mercantile Affairs committee of the chamber of commerce, of which William N. Hall is chairman. Other members of the committee are George Bennett, Lester Walker, Franklin Gilmore, Merle Potter, and Roland Popken, president of the Lake-Marion-Harlem District association.

Other Sales Sponsored.

Other sales days sponsored by the chamber of commerce during the year are Dollar day in February, Dollar day in August, Harvest day in September, and Appreciation day in November.

Shoppers in a wide radius for which the Oak Park district is a magnet are aware that such a May day sale offers opportunities for purchases of every line of merchandise. A recent survey by J. Albert Campbell, reveals that Oak Park has eighteen stores handling women's apparel, twenty-four dry goods stores, seventeen shoe stores, ten millinery stores, twelve furniture stores, six clothing stores, four lingerie shops, twelve department stores, seven drapery shops, twelve jewelry stores, twelve tearooms, seventy-five groceries, seventy meat markets, forty-eight bakeries, forty-seven beauty shops, and thirty-seven drug stores.

Rapid Growth Shown.

Recent rapid growth of Oak Park as a shopping center is shown by the contrasting figures compiled in 1921 when Oak Park had but seventeen dry goods stores, seven shoe shops, sixty-four groceries, twenty-five meat markets, ten beauty shops, nineteen bakeries, seven millinery stores, four furniture stores, no men's clothing stores, and no department stores.

At a meeting of the chamber of commerce last Tuesday seven members were elected to the board of directors for a term of two years. They are F. B. Peake, Lester McAllister, Don Riley, Earl T. Marquardt, M. H. Potter, William Palmer, and Frank M. Pebbles.

Hold over directors of the chamber are Telfer MacArthur, president, Lester Walker, T. R. Leth, F. L. Strickland, W. H. Ellett, William N. Hall, and Arthur Jacobs.

Rebekahs Plan Carnival.

A spring carnival will be held by Portage Park Rebekahs and Odd Fellows at 3 o'clock Saturday at Odd Fellows temple, 5835 Irving Park boulevard.

23 Years in Oak Park

Rosenfeld's Dress Shop

Removal Sale . . . Now in Progress

$10,000 STOCK

Entire Stock Sacrificed — Nothing Reserved

No Refunds or Exchanges

Special Collection DRESSES **$5**

Values up to $25. Some at $7.45

All kinds, all sizes—and because of their tremendous Removal Sale Value we predict an early rush, so don't delay.

SPRING COATS $13.95 — $25 Value

New high grade silk lined, hand tailored Spring Coats. Sizes 16 to 44.

$35 Values Special $19.50

Rosenfeld's DRESS SHOP

139 S. Oak Park Ave., Oak Park

A Canter a Day Keeps Spring Fever Away

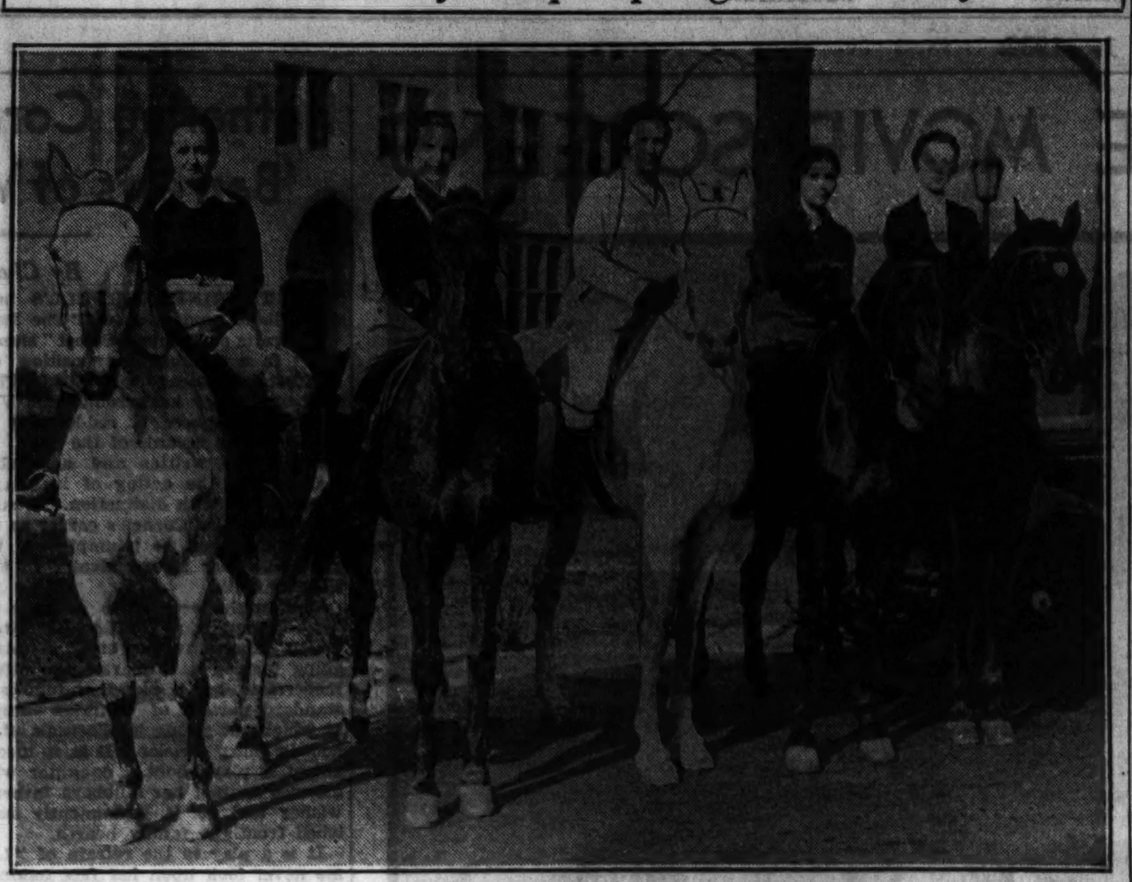

Students of Rosary college, River Forest, find these spring days perfect for their daily canters in the wooded surroundings of the school. Left to right, Miss Margaret Crowley, Miss Mary Agnes Gorman, Miss Anne Kelliher, Miss Bernice Phillips, and Miss Elizabeth Munn smile prettily as the photographer snaps their picture. [TRIBUNE Photo.]

5 CIVIC BODIES TO MAKE MOTOR TREK TO DE KALB

A tour through the west side suburbs and to De Kalb, Ill., will be made by the Garfield Park, Northwest, and Lawndale Lions clubs, the Madison Rotinians and the West Town Chamber of Commerce Thursday. The travelers will assemble at 1 o'clock at the Midwest Athletic club, Hamlin avenue and Madison street.

The route lies through Austin, Oak Park, Forest Park, Maywood, Bellwood, Villa Park, Lombard, Glen Ellyn, Wheaton, West Chicago, Geneva, Elburn. The party will arrive in De Kalb around 6 o'clock for a dinner and dance.

Heading the Lions club committee on arrangements is L. De Forest Hunt of the De Kalb Lions club.

Kiwanis Club to Join in Haymarket Vets Dinner

The testimonial dinner in tribute to the Veterans of the Haymarket Riot will be attended by the West Side Kiwanis club Wednesday evening at the Midwest Athletic club. The club will meet Tuesday at 12:15 o'clock for luncheon at the Midwest Athletic club.

Hawthorne Saddle Club Plans Derby Day Party

A Derby day party will be given by the Hawthorne Boots and Saddle club, composed of employés of the Western Electric company, Saturday, in Glen Ellyn. Horseback riding, ball games, novelty races, and special horse races are a part of the extensive program planned. About 200 are expected to attend. A. B. Coleman, president of the club, reports that fifty or more riders take regular trips during the week and on Saturdays. Classes for beginners, with instructors, are now being organized.

Oak Park Club Juniors Start Cabaret Series

The first of a series of cabaret parties to be given for junior members of the Oak Park club was held last night in the clubhouse, Oak Park avenue and Ontario street. The second of these affairs is scheduled for the evening of May 14. These do not replace the regular junior parties, the May party to be held next Saturday evening and the White dance scheduled for June 10, members of the club social committee explained yesterday.

ELMHURST PLAY GROUP TO GIVE "TO THE LADIES"

Players of Elmhurst college will present "To the Ladies" Friday evening in the school gymnasium under the direction of C. C. Arends, who for many years has coached Elmhurst students in their dramatic productions.

Principals of the cast are Paul Meyer, Miss Elinor Strand, Ernst Press, Miss Luella Jameson, Charles Paape, Miss Marian Stringer, Theodore Van Dyck, Harold Shairbaum, Henry Duhan, Edwin Diehl, Robert Groves, William Luthe, and Ralph Rebman.

Mr. Meyer, playing the male lead, previously has played important rôles in "Outward Bound" and "Alt Heidelberg," staged by the theater group of the school.

Plzensky Sokol Aid Plans May Dance and Festival

The May dance and festival of the ladies' auxiliary of Plzensky sokol will be held at 8:30 o'clock Saturday evening in Plzensky Sokol hall, 1812 South Ashland avenue. Mrs. Gladys Janda, 2125 South Cuyler avenue, Berwyn, is chairman of the affair.

N. Preib & Company's

CURTAIN and DRAPERY SPECIALS

NEW REDUCED PRICES

Our representative will gladly call and give estimate without obligation.

Help Prepare Your Home for Spring

The quality cleaning we have rendered since 1897 has NOT been curtailed in any way. Because of changed economic conditions generally we are able to lower our cleaning prices on household goods. Send us your household effects NOW. Satisfaction guaranteed.

Plain Marquisette Curtains — *Cleaned and Pressed* — 50c Pr. With Fringe, 15c Extra

All Silk Curtains — *Cleaned and Stretched* — 75c Pr.

FREE Curtains Tinted Various Shades, Also Ecru, Without Additional Charge.

Narrow Drapes	Full Width Drapes	Velvet Drapes
Cleaned and Pressed (Damask Only)	Cleaned and Pressed (Damask Only)	Cleaned and Steamed as Low as
$1.00	$1.50	$1.50

Work Called For and Delivered Anywhere in City or Suburbs at No Extra Cost

N. Preib & Co. Cleaning Services are the MOST EXPENSIVE in the city to Produce. But they cost you no more than the work of average cleaners

N. PREIB & CO.

CLEANERS AND DYERS

Since 1897

City Phone Kedzie 0123 — 4220-26 W. Madison St. — Suburban Phone Village 5200

BY JAMES GAVIN.

POLICEMAN FRANCIS CONNORS, 5222 West Monroe street, says he got the surprse of his life the other morning when he looked into the mirror and found all his teeth intact. He was positive that during the night he felt the dentist pulling out all his molars. Then it dawned on him that it was only a dream.

Henry Lash, 928 West 14th street, thought the revolver wasn't loaded. He pulled the trigger. The bullet went through the palm of his left hand.

Mrs. H. D. Hammell, 429 North Lombard avenue, Oak Park, went home and found her house ransacked. Burglars had taken the radio, a Hudson seal coat, six neckties, a suit of clothing, and four pairs of silk hose.

Nathan A. Greenberg, 3501 West Adams street, was robbed of $150, a ring valued at $900, and a stick pin valued at $350. Mr. Greenberg was about to enter the vestibule of his home when the bandit followed him and drew a revolver.

Joseph Plocar, 3201 West 22d street, a traffic cop, will be unable to write out any tickets for awhile. He sprained his right hand. He was leading his horse to the stables when he stumbled and fell on the runway.

Walter Proncaik, 3336 West 37th place, and Hugo Dunklan, 3340 West 37th place, had a back yard argument. The latter threw a firecracker at Walter. Walter thought it was a pistol shot and called the police.

William Drew, 1634 North Moody avenue, fears his luck won't last. Twice bandits have attempted to hold him up and been foiled. The latest attempt was outside his home as his family watched through a window. "Look out!" shouted Drew, as the bandits put guns on him. The robbers turned around and Drew ran. So did the bandits.

James Spencer, 5040 Washington boulevard, went to his service station at 4758 West Roosevelt road, and found the electric clock gone. Also the telephone box was broken into and the nickels gone. A burglar had forced the front door.

Mario Laplace, 1518 West Madison street, owner of Fat's barber shop, reports burglars took three electric hair clippers and a hair dryer. They forced a rear window.

Louise Tollo, 5 years old, 618 South May street, was burned about the left leg when she accidentally knocked the coffee pot off the kitchen stove.

May Day—May 3rd

Are Your **BRAKES** *Safe?*

We Test and Inspect Your Brakes FREE

DRIVE IN—let our service man put your car on the testing machine. That is the only way you can be sure of knowing whether your brakes are safe or not. This service costs you NOTHING. If your brakes are in good condition, we tell you so. If not, we will, if you wish, adjust them scientifically. Stop today, tomorrow, any time!

Refinishing Service

We will quote you prices on Duco work and painting without obligation. Let us refinish your car, for after all, it is judged solely by its finish.

Eickelberg **GARAGE**

Across from the Fair Store ON MARION ST.

160 N. Marion St.

Village 8482 — Euclid 8482

THE HUB'S Oak Park Store Celebrates Tuesday, May 3rd

1ST ANNUAL MAY DAY

with These Record-Breaking Values

Men's and Young Men's 2-Trouser

SUITS and TOPCOATS

$19.85

Similar Qualities Last Year $30 and $35

This May Day is a celebration of values! You've never seen anything like it before! Suits of Tweeds, Flannels and Worsteds—many with patch pockets—all of them smart new styles. And Topcoats that any man will be proud to wear. Camel Hairs in polo style, too!

Sensational Selling—Spring

DRESSES

Formerly Up to $25

$13.85

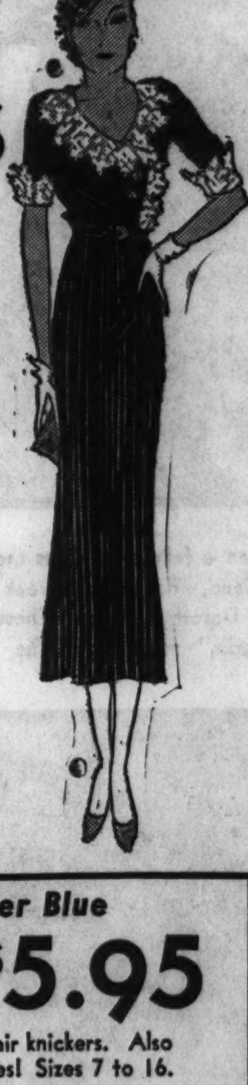

CREPES • PRINTS
CANTONS • WOOLS

Here is thrilling news! This season's high fashions, including many with jackets, at truly extraordinary savings. They sold as high as $25. Women's and Misses' sizes 12 to 46.

Men's Fine Broadcloth

SHIRTS $1.09

Lustrous white and fancy broadcloths. Also woven madras in collar attached and collar to match styles.

Men's $1 and $1.50 **Neckwear 55c** 2 for $1

Smart new all over patterns in neat figures and stripes. Some are hand tailored and silk lined.

Boys' 2-Knicker Blue

SUITS $5.95

Blue Cheviot Suits with 2 pair knickers. Also fancies. They're super-values! Sizes 7 to 16.

Youths' 2-Long Trouser

SUITS $9.95

All wool worsteds in new grays, tans and blues. Smartest spring styles. Sizes 12 to 20.

FOR MEN

Item	Description	Price
50c Shirts, Shorts	Swiss rib Shirts. Broadcloth Shorts, 3 for $1; ea.,	35c
Mens Union Suits	Athletic Style Broadcloth and Madras	95c
Men's Hose	Silk and lisle mixed Spring patterns. 4 for $1; pr.	27c
Men's $3 Sweaters	All wool, with or without sleeves	$1.95
Sweater Sets	Values to $6.95 Hose to match	$3.95
Lisle Golf Hose	Smart new patterns. 2 for $1; pr.	55c
Men's Spring Hats	A famous maker's exceptional quality	$2.95
Br'dcloth Pajamas	Values to $3 Coat, Middy styles	$1.29
$1.50 Sport Belts	Black and White Tan and White	95c
Men's $5 & $6 Shoes	Fine Black Calfskin	$3.95
$4 Golf Bags	5" Stayless canvas with zipper pocket	$2.45
$4 Carryall Bags	Zipper opening, lock, 2 handles, leather trim	$2.95

FOR BOYS

Item	Description	Price
Juvenile Wash Suits	Vals. to $2.50. Linen, Broadcloth, Poplin	95c
Boys' $1 Shirts	Youths', Jrs.' sizes 2 for $1. Each	59c
Boys' Sport Hose	Plain with fancy tops. 4 for $1; pr.,	29c
50c Shirts, Shorts	Swiss Rib Shirts. Bdclth. Shorts, 4 for $1; ea.	29c
Suede Yankovers	Sleeveless style Zipper front	$2.95
Vestover Suits	Tweed knickers Slipover vest	$2.49
Boys' $1.59 Sweaters	All wool—with or without sleeves	98c
Sports Jackets	For Boys and Girls Virgin wool. 2 Pockets. Royal, scarlet, gold, kelly	$2.95
Rayon Polo Shirts	Great for sports! Short sleeves	89c
Broadcloth Pajamas	Broadcloth in 2-pc. styles. 8 to 18	95c
"Pep-E" Slacks	Spring weight. High waist with pleats. Large bottoms	$2.95
Wool Knickers	Very SPECIAL! Well tailored, full cut	$1

STORE HOURS MAY DAY 9 A. M. TO 9 P. M.

THE HUB

MAY DAY SALE—OAK PARK STORE ONLY

HENRY C. LYTTON & SONS

Marion and Lake—OAK PARK—Phone Village 5700

© The Hub, 1932

OAK PARK CLUB WOMEN TO GIVE BENEFIT DRAMA

19th Century Associates Offer Comedy May 10.

The associate membership of the Nineteenth Century Woman's club of Oak Park will present its drama club in a three act comedy, "The Three Pegs," at 8:15 o'clock Tuesday evening, May 10, in the clubhouse, 174 Forest avenue. The cast is composed of Miss Lucille V. Thomas, Miss Dorothy Eich, Miss Marion L. Minor, Miss Bernice A. Henriksen, Miss Elizabeth A. Schaefer, Miss Helen Vogt, Miss Mary V. Schaefer, Miss Ruth Fox Sandel, and Miss Anne Scott.

The production is under the direction of Miss Thora M. Keeler. Miss Elizabeth Sandel is chairman of properties and Miss Lydia Kirkbride is ticket chairman. Publicity is in charge of Miss Edna V. Minor, assisted by Miss Sylvia Kostka and Miss Marion L. Minor. Proceeds from the play will go to charity.

Wheaton Club to Hold Business Session and Luncheon.

The Woman's Department club of Wheaton will hold its annual business meeting at 10 o'clock Wednesday, followed by the annual spring luncheon at 1 o'clock. The program will be given by Miss Charlotte Dakin, dramatic reader from the Northwestern university school of speech, and by Miss Marie Ludwig, harpist. Hostesses will be Mrs. R. F. Dressler and officers and managers of the club.

Elmhurst Club Luncheon Scheduled for May 10.

The Elmhurst Woman's club will hold its annual spring luncheon May 10 at the community house of the First Congregational church. Mrs. Paul Koch, chairman of the social committee, is in charge of the program to be given by Bessie Williams Boynton.

Berwyn Club Chorus to Give Program for Guests.

The Berwyn Woman's club will observe guest day Friday climaxing its 38th year. The club chorus will present the musical sketch, "A Vender of Flowers," with Mrs. Ralph Low, Mrs. Frank Glotfelty, Mrs. Matthew Wagner, and Mrs. Natalie French McGuire as soloists. Mrs. J. Milton Smith will read a group of selections.

Mrs. Laura O'Neil Marquis is director of the club chorus, with Mrs Annette Simpson as accompanist.

Mrs. Glotfelty will preside over the music department of the Berwyn club during the coming year with Mrs. Wagner as assistant chairman and Mrs. Henry Pederson as secretary.

Mrs. Francis J. Waindle Named West End Catholic President.

Mrs. Francis J. Waindle was elected president of the West End Catholic Woman's club at the recent annual meeting. Mrs. Peter J. Murphy is the new first vice president; Mrs. John Musham, second vice president; Mrs. P. J. McNamara, third vice president; Mrs. Charles E. Green, recording secretary; Mrs. Edward F. Daly, corresponding secretary; Mrs. Bernard L. Waindle, financial secretary, and Mrs. Edward J. Lodge, treasurer.

The new directors are Mrs. George Marks, Mrs. Raymond M. Kelly, Mrs. Thomas Madigan, and Mrs. Charles Lahey.

La Grange Club Re-elects Mrs. Walter H. Schwedler.

Mrs. Walter H. Schwedler was reelected president of the La Grange Woman's club for the year 1932-'33. Mrs. John F. Maugold is first vice president; Mrs. Gustav A. Haggander, second vice president; Mrs. John C. Davies, recording secretary; Mrs. Emerson A. Armstrong, corresponding secretary, and Mrs. Fred Blenkinsopp, treasurer.

Chairmen of departments for the new year include Mrs. Henry W. Barber, art and literature; Mrs. Otto Heppes, Bible; Mrs. George W. Simons, home and philanthropy; Mrs. Frank Howell, music; Mrs. Donald V. Williamson, American citizenship; Mrs. C. Philip Beath, education, and Mrs. H. K. Clark, evening.

Mrs. J. C. Clarke is chairman of the program committee; Mrs. F. A. Mitchell, chairman of publicity; Mrs. W. N. Curtis, chairman of the house committee, and Mrs. Henry J. Jacobi, chairman of revisions.

Twelfth District Clubs to Meet in Yorkville.

Members of the Twelfth district, Illinois Federation of Women's clubs, will hold their annual convention Wednesday and Thursday in Yorkville with the churches, the schools, and the townspeople generally as hosts and hostesses. Mrs. Mary A. Wall, Murphysboro, president of the Illinois federation, will attend the sessions.

Dr. James Kearney, professor of philosophy at Aurora college, will be the speaker at the afternoon session Wednesday at the Yorkville High school gymnasium. His subject will be "Aristocracy and Democracy in American Life." At the afternoon session Thursday the Rev. Eilfred Wakefield of the Yorkville Federated church will discuss "Human Relationship."

Other speakers scheduled to address the convention include three state department chairmen, Mrs. Richard M. McClure, Chicago, chairman of motion pictures; Mrs. William J. Bruckner, Hinsdale, chairman of press and publicity, and Mrs. Wilbur E. Fribley, Chicago, chairman of the American home department. Mrs. L. R. Jeter, Yorkville, district music chairman, and Mrs. R. F. Hoadley, Yorkville, secretary of the Illinois federation, will also speak.

The convention will climax Wednesday evening with a banquet in the Yorkville Community house. Mrs. T. L. Hoganson is general chairman of this affair. There are 6,000 clubwomen in the 12th district, which has Mrs. A. O. Larson, Shabbona, as president. Mrs. Jeter is president of the Yorkville club.

OAK PARK BAPTISTS TO GIVE PLAY

"O, Promise Me" hums Bradford Wines to Mrs. Marion Avery during the marriage ceremony, which, however, is only one scene from "The Command Performance," being staged by the Baptist players of the First Baptist church of Oak Park Friday evening in the church auditorium, Ontario street and Oak Park avenue, under the direction of Mrs. Nora Aubrey Obergfell. Left to right: Miss Virginia Solt, Miss Ione Carney, Miss Henrietta Warren, Miss Dorothea Chritton, Mr. Wines, Mrs. Avery, Frederic W. Lee Jr., Lee Gemrich, G. A. Chritton Jr., Thomas E. Peck, Miss La Porte V. Dorman, and Miss Dot Beekley.

[TRIBUNE Photo.]

HEADS CLUB

Mrs. Francis J. Waindl, 826 Lyman avenue, Oak Park, has been elected president of the West End Catholic Women's club.

[Rayhuff-Richter Photo.]

Eta Epsilon Sorority to Give Banquet for Mothers

A mothers and daughters' banquet will be given by members of Eta Epsilon sorority Thursday evening in the Carleton hotel, Oak Park. Miss Della Karch, president, is in charge of arrangements. She will be assisted by Miss Margaret Rice, Miss Dorothy Alander, Miss Essie Mae Mink, and Miss Alice Roeser.

OUR TOWN

Paragraphs About Some Folks You Know.

LIKE Mahomet of old are the doughty firemen of Oak Park. The mountain came to these Mahomets at the Euclid avenue station last week in the form of a blazing truckful of leaves and rubbish, driven by Harry Meadors.

* *

Miss Ada Lenore Doty, 3759 Irving Park boulevard, will display her dramatic talents Friday evening at the Independence park fieldhouse when she will give a recital of readings including a one act play entitled, "Call the Doctor." She will be assisted by her sister, Miss Dorothy Doty.

* *

The Avalon Athletic club will open its baseball season today at California park, California avenue and Irving Park boulevard, according to President Clifford Johnson. Cliff also wants us all to know the team is being backed by G. Edward Trebing, and that many new faces will be seen in the lineup this year.

* *

The friends of Mrs. Herbert George Franz Jr., South Center street, Park Ridge, gathered for a social Wednesday evening at her home preceding Mrs. Franz's departure for New York where she will join her husband. Among those present were Mr. and Mrs. Albert J. Trankle, Miss Gladys Pascoe, Bart Mullins, Miss Virginia Dodge, Frank Heib, Raymond Wagner, William Fricke, Miss Gladys Murphy, Louis Bassett, Miss Evelyn Partridge, Robert Berggren, and Robert Cochrane.

* *

WOMEN of the Queen Hedwig lodge of the Royal Neighbors are convinced of the gallantry of the members of the Fullerton Avenue Business Men's association. Few men were present at the last meeting of the association due to some mistake of announcement, but food had been prepared for a large crowd. Clarence H. Nygren, president, and Al Wohlers, secretary, invited the women, who were meeting in an adjoining room of Blackhawk park fieldhouse to the feed.

* *

"Percentage and Persistence of Polyembryony in Certain Citrus Fruits" will be the subject of a speech Miss Margaret M. Esser, senior student at Rosary college, River Forest, will make Friday on the program of the botany section of the Illinois State Academy of Science convention at the University of Chicago.

* *

Mr. and Mrs. Samuel Spitzer, 429 South Kenilworth avenue, Oak Park, have sons to be proud of. Leonard and Jerome, during the spring vacation they spent in Miami, Fla., struggled mightily and caught a sailfish 7 feet long and 50 pounds in weight and another 7 feet 1 inch and 43 pounds in weight.

* *

WE hear from George William Eades, 1925 Wisconsin avenue, Berwyn, that he will be host to his father and mother, Mr. and Mrs. Charles H. Eades Sr., of Boyton, Fla., who are driving in with their granddaughters, Miss Florence and Lillian McNab and Queenie, their pet fox terrier.

* *

The title of "Basketball Queen" was recently conferred upon Miss Margaret Mary Delaney of Siena High school at the annual basketball dance held in the auditorium of the school. Miss Delaney was presented with a loving cup and crowned with a wreath of flowers.

* *

Edwin Breitung, 2425 Smalley court, known more familiarly to his grandchildren and close friends as "Grandpa" Breitung, announces his intention to attend the World's Fair next year to make a comparison with the last one he attended in 1893. "Grandpa" Breitung is 72 years old and came to Logan Square during its early days when the community was known as Jefferson.

Columbia College Group to Present 3-Act Comedy

"Intruding on Horace," a three act comedy, will be given by students of the Columbia Business college at 8 o'clock Saturday evening in the college hall, Milwaukee, Armitage and Western avenues. In the cast are Maurice Schatz, Arthur Heidlauf, Edward Belinski, Chester Tuzik, Miss Anna Karpowicz, John Walker, Miss Norma Taylor, Miss Viola Reisel, Howard Engelskirchen, Miss Thera Bolstad, Miss Clara Gutowski, and Miss Ruth Jacobson. Miss Gertrude Maloney is coaching the production.

WEST SIDE KIDS GET FREE HEALTH TEST TOMORROW

Examinations Preliminary to Youth Week.

Locally planned community celebrations will mark the west side's contribution to the city-wide festivities during Youth week, May 8 to 14, according to a recent announcement made by George W. Dixon, president of the Chicago Youth Week federation.

The events will center about the schools, parks, playgrounds, community centers, service clubs, churches, and homes, and will include exhibits of school work, assemblies on behalf of health and citizenship, athletic and swimming contests, hobby shows, church services, massmeetings, and entertainment of various sorts.

A free health examination campaign will be launched tomorrow by the public schools, under the direction of Supt. William J. Bogan, in coöperation with the Chicago Medical society. At least 40,000 west side boys and girls will be given medical examination without charge. The Chicago Dental society has also agreed to make free dental examinations, and certificates entitling children to both will be distributed through the schools.

Medical Society Leaders Active.

Dr. Charles S. Bacon is chairman of the group arranging the health examination campaign, and A. H. Pritzlaff, director of physical education for the board of education, is vice chairman. Among others active in the movement are Dr. H. L. Kretschmer, president elect and chairman of the council of the Chicago Medical society; Dr. A. A. Hayden, Dr. D. P. MacMillan, A. J. Carlson, Dr. F. G. Bruner, Dr. Hugo G. Fisher, Dr. Lon W. Morrey, A. J. Goldsmith, and Miss Frances Swain.

West side pupils yet to be chosen will be recognized in ceremonies to be held for high school leaders at the Chicago Association of Commerce luncheon on Wednesday, May 11, at Hotel La Salle.

In addition to the chairmen of the west side community celebrations, the following persons are planning original programs in which thousands will participate: Miss Florence Knight and Miss Harriet J. Hancock of Manley Junior High. Miss Josephine Reynick, Sabin Junior High; Erwin C. Miller, Mozart school; Vernon Bowyer, Skinner school; Miss Thecla Doniat, Miss Margaret Smith, and Miss Mary Waters of Spalding school.

Other Program Directors.

Others in charge of programs are Wilbur H. Wright, Austin High; L. W. Wahlstrom, Francis W. Parker school; H. F. Gilson and E. L. Kerchner of Crane Technical High; Miss Lucie B. Morse and Miss Charlotte Krum, both of Downers Grove; Miss June MacConkey, Wilbur Wright Junior High school; Walter True, Harrison High School Parent-Teacher association; Mrs. Edward Anderson and Mrs. Fred Graebe of Schneider School Parent-Teacher association; O. F. Fowler, Near West Town Community council; Miss Theresa J. Donnelly, the Rev. Gerald G. Moore, and J. M. Clinnin, Logan Square Community council; Miss J. Ella Howard, West Town Community council; Mrs. Alfred D. Kohn of Hull house, and O. Kenneth Rich of the Austin Y. M. C. A.

Eta Phi, Beta Chapter, Chooses New Officers

Miss Bernice Jacobson was elected president of Beta chapter of Eta Phi sorority in an election held recently at the home of Miss Bernice Sumner, 4825 Nelson street. Other officers elected are: Vice president, Miss Florence D. Mueller; recording secretary, Miss Ruby Gauthier; corresponding secretary, Miss Rosemary Folsom; treasurer, Miss Kathryn Pathe, and chaplain, Miss Sumner.

SEEK CROWN

MISS MARGUERITE BECKER.

[Capitol Photo.]

MISS VICTORIA STRAUBING.

[Ebert Photo.]

Candidates for the title of "Miss West Town," the election of whom is being sponsored by the West Town Chamber of Commerce as a feature of the west side trade exposition to be held from May 21 to 28, will begin collection of their votes tomorrow.

A prize of a 1932 automobile is to be given to the winner and an award will be given to every candidate, regardless of her standing at the finish. "Miss West Town" will be crowned with ceremony the final night of the exposition, when the votes will be counted.

Miss Victoria Straubing, 134 North Central avenue, has been entered by a business college and Miss Marguerite Becker, 3548 Pierce avenue, will represent a sign company. Tom Cody is chairman of the election.

COUPLE LIVE 50 WEDDED YEARS IN SAME HOME

A residence of fifty years at the same address is the record of Mr. and Mrs. Michael Wroblewski, 724 West 22d street, who with their descendants, plan to celebrate their golden wedding anniversary today. At 9:30 o'clock this morning special mass will be held for the couple at St. Adalbert's church, 17th and Paulina streets. Following a golden wedding breakfast will be served at the home, and there will be a dinner at 4 o'clock this afternoon.

MRS. WROBLEWSKI

MICHAEL WROBLEWSKI.

Mr. Wroblewski is 76, and his wife 73 years old. Both were born in Poland. There are nine children and eight grandchildren.

MARSHALL HIGH SENIORS CHOOSE FINAL LEADERS

Miss Brim, George Horwitz Are Co-Chairmen.

Committees for handling senior activities at Marshall High school were appointed last week by Laurence Gugine, president of this June's graduating class. Miss Frieda Brim and George Horwits were chosen as cochairmen of the graduation committee.

Assisting them are Louis Yesnick, Joe Palmer, Miss Pearl Epstein, Morris Silverman, Miss Adeline Abrams, Miss Henrietta Sobel, Miss Thelma Schnitzer, and Miss Ann Michaels. Arthur Jaffey is chairman of the gift committee and is assisted by Oscar Chausow, Miss Jean Rich, Sam Rosenthal, Miss Bertha Sokolow, Max Shure, Miss Rita Koble, Miss Shirley Meyerovitz, and Miss Frieda Green.

Matsoff Heads Finance.

Heading the finance committee is Theodore Matsoff. Members of the committee are Bernard Friedman, Miss Annemarie Vietzke, Paul Dubinsky, Miss Esther Shavitz, Alfred Busch, Miss Marian Fishman, Miss Sarah Cohen, Miss Goldie Shapiro, Miss Kveta Miskovsky, and Asher Finkel.

Miss Ida Friedman will be in charge of arrangements for the diplomas. She will have as assistants Samuel Joseph, Miss Sylvia Richmond, Sam Levin, Miss Eunice Bloom, Milton Malkin, Miss Rose Benjamin, Robert Fedanzo, Miss Martha Osolin, and Miss Jennie Kleinman.

In Charge of Prom.

Details of the senior prom will be overseen by the following committee: Miss Bessie London, chairman; Shy Greenspan, Miss Marian Fishman, Sam Gendil, Miss Florence Bloom, Sam Arnowitz, Miss Rachael Cohen, Sam Kann, and Miss Esther Harris. Miss Bertha Schub is chairman of the committee which will choose the class motto. On her committee are Oscar Entin, Arthur Schauer, Harold Adelstein, Ben Libitsky, Miss Lucille Sanders, Miss Rose Roseman, Arthur Rubenstein, Miss Betty Kleinman, and Miss Juanita Lovreglio.

On the publicity committee are: Sidney Karasik, chairman; Miss Matilda Markovitz, Sidney Brody, Irving Broder, Miss Florence Margolis, Carl Wolff, Miss Florence Riman, Abe Polokow, Miss Goldie Markovsky, and Jerome Lieberman. Philip Plantone has been chosen class poet. Plantone won first place in the Marshall story-poem contest last semester.

Psi Delta Zeta to Give Play Friday Evening

Psi Delta Zeta sorority will present a play, "It's a Ming!" Friday evening in the Avondale fieldhouse, 3506 School street. In the cast are Miss Gay Yoder, Miss Lavergne Wallander, Miss Adele Wysinski, Miss Hyacinth Strayer, Miss Francis Wallander, Miss Bernice Bartojay, Miss Winnetta Zalus, Miss Jane Gustafson, Miss Loretta Tuzynski, Miss Dorothy Wysinski. The play is under the direction of Milton Denny.

You Pay No Premium for
QUALITY FOODS
AT KNOOP'S

We feature groceries and meats of quality, and at prices comparable to foods of inferior grades. Shop here . . . give your dollars greater buying power by securing the best. Courteous, personalized service awaits you. Come in!

FREE Deliveries

KNOOP'S
Grocery and Market
1134 Lake Street
OAK PARK

Swain's BEAUTY SHOPS

PRESENT COMPLIMENTARY FACIAL MAKE-UP

at their 5935 West Chicago Avenue Salon During the Month of May

WHAT MAKE-UP BEST SUITS YOUR PERSONALITY? ASK SWAIN

What make-up is most becoming to you? What coiffure brings out your personality, what lotions and creams are best for your skin—what shade of rouge and lipstick enhances your personal charm?

You can learn the answers to all these pertinent questions this month at Swain's. Not only get advice but a complimentary facial make-up which will show you how to look your best always.

You are invited to visit Swain's 5935 W. Chicago Avenue Salon this month to take advantage of this free offer. You are urged to ply his beauty experts with questions pertaining to your own beauty problems and requirements.

All advice is given FREE.

5935 West Chicago Avenue
Mansfield 1177
130 North Oak Park Avenue
Village 9310-J

Swain's BEAUTY SHOPS
Oak Park and Austin's Most Popular Hair Dressers

May Day, May 3

Baby Week Specials

A Practical Layette

and remember, all quality items—not an article that isn't necessary.

The following essential items must be on hand when the baby arrives—others may be bought later:
2 Vanta Silk and Wool Shirts
2 Vanta Binders or Sleeveless Vests
2 Doz. Diapers (flannelette or bird's-eye)
2 Prs. Silk and Wool Hose
2 Vanta Knit Knities
3 Flannelette Wrappers
2 Pinning Blankets
1 Small Vanta Towel
1 Large Vanta Towel
2 Wash Cloths
1 Beautiful Hand Made Dress
1 Hand Made Gertrude
2 Dozen Safety Pins
1 Box Q Tips
$11.95

DRESSES
Silk and Crepe de Chine—all Pastel Shades. Sizes 1 to 6 .... $1.79

TODDLER DRESSES
Hand Made—Sizes 1, 2, 3
$1, $1.50, $1.95
Spring Coats with Berets to match. Sizes 1 to 6.
Priced Specially for May Day.

HENRI'S
Lingerie—Hosiery—Infants' Wear
731 Lake Street
OAK PARK

FANNING IN OAK PARK
May Day—Tues., May 3rd

FOOT SAVER Shoes

FIT THE FOOT IN Motion

BLACK OR BROWN KID $10.50
OTHER "FOOT SAVERS" $9.50 to $12.50

EVERY PAIR of Foot Saver Shoes is made on the new Foot Saver "Free-Walking" last, which insures perfect fit of the foot in motion, as well as in repose. Foot Savers cling snugly to the heel, no matter how narrow. They support the arch in firm embrace and do not bulge at the side or instep.

Other women's and college girls' shoes, made expressly for Fanning, are priced $6.50 to $10.75

E. J. FANNING
OAK PARK
1027 Lake Street Village 8640
(Just East of Marion)
NARROW HEEL FOOTWEAR

Oak Park May Day
Tuesday, May 3rd

The Indispensable FUR CUFF Crepe Suit!

You might as well make up your mind to have one in your wardrobe—everyone else has! Beth Weber features this remarkable value—pure dye silk Crepe, with soft, lovely Flying Squirrel in deep swirls on the cuffs, at $25. It comes in dark shades or the new "dusty" pastels, in all sizes—and you can wear it with or without the jacket!

$25

Beth Weber inc.
Coats—Suits—Dresses
1017 Lake Street
Euclid 10134
IN OAK PARK

At COLBY'S in Oak Park

THE SPRING FESTIVAL BRINGS A CARNIVAL OF BARGAINS

Smart new merchandise, much of it purchased from manufacturers liquidating their stocks. Most pieces half price and hundreds of them far below the cost of manufacture.

The items illustrated below are typical of the bargains to be found at JOHN A. COLBY & SONS

VISITORS ALWAYS WELCOME
Open Tuesday, Thursday and Saturday evenings

THE WHITEHALL
solid mahogany piecrust Lamp or End Table, 24 inches high, 18 inch top, Old World antique finish, a $13.50 value $5.00

ODD BEDS
from Berkey & Gay of Grand Rapids
A group of fine beds—twin size—some one only, some in pairs; many different designs; mahogany, walnut, satinwood and maple. Values to $135 in this sale. Each $10

THE WALTON DESK
A remarkable example of the factory stock liquidation values to be found at Colby's. This sturdy desk of splendid design is made of mahogany and gumwood. The base has three roomy drawers, dovetailed construction. Made with mahogany drawer bottoms. The desk interior is of figured burl, fitted with three drawers and eight compartments. Made to sell at $35; while 16 last... $14.75

AN EASY CHAIR
This Chair must be comfortable. Plump down-filled seat cushions, deep, wide and built to make you relax. In the fine custom made and painstaking manner of chairs that cost many times more. Covered in remnant covers. Fine materials; in many instances the covers are worth more than we ask for the chair $25

USE YOUR CHARGE ACCOUNT, OR IF YOU PREFER, YOU MAY TAKE ADVANTAGE OF OUR DEFERRED PAYMENT PLAN

JOHN A. COLBY & SONS
1140 LAKE ST.
OAK PARK

SWANSON'S AID TO WEIGH PLEA TO INDICT FERON

20 Complainants to Press Fraud Charges.

Charges of impersonating a magistrate against James M. Feron, former police magistrate of Oak Park, will be heard at 9 o'clock tomorrow morning by Charles Mueller, first assistant state's attorney. These charges were nolle prossed Tuesday after an attempt had been made to try the case before each of four justices of the peace in Oak Park.

Attorney Robert E. Cantwell Jr. will appear before Assistant State's Attorney Mueller tomorrow with 20 complainants who assert Feron has acted illegally as a judge in hearing their cases. This hearing was granted Thursday when Attorney Cantwell asked State's Attorney Swanson to have charges against Feron submitted to the grand jury.

After tomorrow's conference the case will go to the grand jury, Attorney Cantwell explained yesterday.

Found Guilty of Embezzlement.

The case had its inception two years ago when Feron, then incumbent of the office of police magistrate, pleaded guilty to a charge of embezzling $15,000 in village funds. He was tried, convicted, and admitted to probation on payment of $5,000 in cash and on giving a note for the remaining $10,000.

At the same time the office of police magistrate in the village was abolished by vote of the Oak Park board of trustees. In five subsequent suits concerning the legality of this action, the right of the village board to abolish the office was upheld. At the recent election April 12 Oak Parkers voted the establishment of a Municipal court to replace a justice of the peace or police magistrate.

Feron Continues to Hear Cases.

Still Feron maintains that he is empowered by his commission to act as magistrate until his successor is elected or qualifies—this on the basis of the fact that the certificate of election issued by the state reads that the elector holds the office until his successor is duly elected and qualified. Feron has continued to hear cases at 514 South Harrison street, Oak Park, where a gold shingle announces him as police magistrate.

"Feron has proceeded on this theory," Attorney Cantwell said, "despite the fact that the village board says the office of police magistrate is vacant and abolished, also despite the fact that state law says an office is vacant if a man is convicted of crime. By his own act Feron pleaded guilty to the embezzlement of $15,000 in funds."

Suit Brought Against Feron.

Suit was brought against Feron more than a fortnight ago by George D. Commons, 217 South Homan avenue, who charged that he had been sued before Feron when he was not a police magistrate. When Attorney Cantwell took out a warrant against Feron 19 more villagers joined in Commons' complaint.

"Since it was Justice of the Peace Martin McGrath who issued the warrant," Attorney Cantwell said, "Feron asked for a change of venue through his attorney, Michael L. Carmody, when the case was assigned before Justice McGrath. Then the case went to Justice of the Peace William P. Churchill. Here we asked for a change of venue since Justice Churchill is also a village trustee and a recent decision of the Appellate court holds that no man can hold two elective offices at the same time. This means that Churchill is disqualified to hold office as a justice of the peace since he had previously been elected village trustee.

"Both Justices John L. Kreitzer and Frank Aring later refused to hear the case since they had already expressed a public opinion on Feron's posing as a police magistrate," Attorney Cantwell went on. "This is why the case was nolle prossed Tuesday."

Organ Concerts to Aid Holy Family Church

A series of four organ concerts in sacred and semi-religious music by Frank Breen of the Holy Family church will begin today at 3:30 o'clock in the church auditorium, 1076 West Roosevelt road. Mrs. Gertrude M. Hardyman will sing two solos. Proceeds will go to defray expenses of the church.

SO THIS IS PODUNK

Members of Melin-Romer auxiliary of the American Legion have been busy several weeks with rehearsals of the comedy "Podunk Limited," which they will present Friday evening at La Follette park hall, Laramie and Hirsch streets. Proceeds from the play will be used for service work. Rear, left to right: Mrs. Ella Nielsen, Mrs. Ella Olsen, Mrs. Annabelle Rumblad, Mrs. Henrietta Carter, Mrs. Florence Schroeder, Mrs. Leonora Lagoris, Mrs. Sophia Adams, Mrs. Augusta Carlsen, Mrs. Marie Shannon, and Miss Genevieve Russell. Second row: Mrs. Ann Sederberg, Mrs. Evelyn Paolini, Miss Della Christensen, Mrs. Myrtle Hodgin, Mrs. Mildred Schneider, Mrs. Clara Van Ness, Mrs. Louise Lewis, Mrs. Edith Meagher, Mrs. Mable Hall, and Mrs. Evelyn Hess. Front: Miss Virginia Robinson, Mrs. Helen Watt, and Miss Helen Trost.

[Leoni Photo.]

CAME THE DAWN! DANCE GOES ON AT GOLDEN WEDDING

What Will They Do at Diamond Jubilee?

Dancing until daylight was a feature of the recent golden wedding celebration of Mr. and Mrs. Albert Kautz, 1103 Marengo avenue, Forest Park. Born in Germany—Mr. Kautz, 72 years ago, and Mrs. Kautz, 70 years ago—the couple recall their wedding of fifty years ago as a quiet affair as compared to the golden anniversary of the event attended by 48 guests including their six daughters, one son, and 14 grandchildren.

MRS. ALBERT KAUTZ.

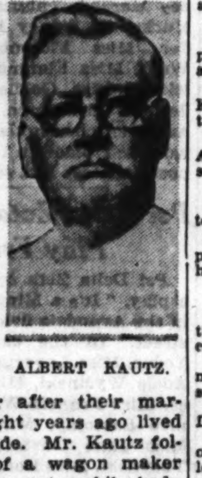

ALBERT KAUTZ.

The couple came to Chicago a year after their marriage, and until eight years ago lived on the near west side. Mr. Kautz followed the career of a wagon maker and later that of an automobile body builder until his retirement four years ago.

Started at $7.25 a Week.

"We have no complaint of the way the world has treated us," said Mr. Kautz. "It has been a life of hard work for me at the shop and for Mrs. Kautz in the home, but the reward of having our children grow up and remain about us has made it all worth while. My thoughts at this time go back to the days when I was made happy in obtaining my first job in America at $7.25 a week."

The couple received gifts of gold pieces and flowers from their children and children's children, and among the greeting cards was one from far off Germany that read "Für goldene Hochzeit herzliche Glückwünsche."

New Tunes, Old Melodies.

Music for the merry making was furnished by Edward Sonnaberg, piano accordionist, who mingled modern tunes with old German melodies.

Children of the couple who attended the fête are Mrs. Etta Holz, 1340 Lockwood avenue; Mrs. Ida Jensen, 2431 Pensacola avenue; Mrs. Lillian Goodman, 3945 Lexington avenue; Mrs. Margaret Miller, 1030 Hannah street, Forest Park; Mrs. Helen Van Scloick, 4339 North Hamlin avenue; Mrs. Florence Rausch, Downers Grove, and Fred Kautz, 1236 Parkside avenue.

WHAT'S DOING THIS WEEK

TODAY.

2 p. m.—Pi Chi Phi fraternity at home of John Skubick, 2016 Girard street.

8 p. m.—Choir of Christ Evangelical Lutheran church in church auditorium, Long avenue and Le Moyne street.

8:15 p. m.—Men's club of Anshe Emet synagogue to present Jewish People's Institute Players at the synagogue, Pine Grove avenue and Grace street.

MONDAY.

2 p. m.—Riverside League of Women Voters at Riverside tearoom.

8 p. m.—Dr. Percy Ward to speak at Jewish People's institute, 3400 Douglas boulevard.

TUESDAY.

12:15 p. m.—West Side Kiwanis club at Midwest Athletic club.

1:30 p. m.—Austin Star circle of Eastern Star at Austin Masonic temple, 233 North Central avenue.

2 p. m.—Mount Sinai Hospital Service club at Edgewater Beach hotel.

6:30 p. m.—Sorosis society of Moreland Lutheran church at Chateau hotel, 330 North Austin boulevard.

8 p. m.—Swedish Salvation Army May festival in Salvation Army hall, 4839 Chicago avenue.

WEDNESDAY.

Noon—Edison Good Will luncheon and program at Olivet Methodist church, Keeler avenue and Adams street.

8 p. m.—Dr. J. S. Werlin and J. Hugo Feldman to speak at Jewish People's institute.

8 p. m.—Ramblers Athletic club dance at Austin town hall, Central avenue and Lake street.

THURSDAY.

6:30 p. m.—Eta Epsilon sorority at Carleton hotel.

8 p. m.—Tip Top club of Resurrection parish, annual dance at Resurrection parish hall, 5062 Jackson boulevard.

FRIDAY.

8 p. m.—The Rev. William J. Ohan to lecture at Faith Presbyterian church, Pine avenue and Augusta boulevard.

8 p. m.—Spring concert of music department of Proviso Township High school, in school auditorium, First avenue, Maywood.

8:15 p. m.—Berwyn Temple Players at Lyons Township High school, La Grange.

8:30 p. m.—Melin Romer Post auxiliary of American Legion, to give play at La Follette park, Laramie and Hirsch street.

SATURDAY.

8:30 p. m.—Ladies auxiliary of Plzensky Sokol, May dance and festival at Plzensky Sokol hall, 1812 South Ashland avenue.

9 p. m.—Beta chapter of Alpha Omega fraternity, dance at Blackhawk park, Belden avenue and La Vergne street.

DU PAGE POLICE PLAN NEW CRIME DETECTION NET

A telephonic crime detection system for Du Page county is to be installed soon, according to Chief of Police Charles Kiser of Villa Park, president of the Du Page Police association, negotiations with the Illinois Bell Telephone company having been completed.

Special telephone wires from each police station in the county, through the sheriff's office to the radio headquarters of the Chicago police department will be laid. The project has been considered for more than a year. However, the municipalities of the county have now agreed to pay their proportionate share of the expense of maintaining and operating the wires and the county's portion of the cost has been approved by the county board of supervisors.

PLAN TRIBUTES TO WASHINGTON, ADMIRAL DEWEY

Du Page Veterans Will Be in Charge.

A double commemorative program in honor of the George Washington bicentennial and the 34th anniversary of Admiral Dewey's victory in Manila bay will be held this afternoon under the auspices of Du Page camp 115 and Du Page auxiliary 70, United Spanish War Veterans in the auditorium of the Hawthorne school, Elmhurst.

Charles W. Mosher, junior vice department commander and past commander of Du Page camp, is chairman of the committee in charge of arrangements. Assisting Mr. Mosher are Otto F. Krone, Louis M. Pfiefer, Mrs. Ione Palmer, president of the Du Page auxiliary; Mrs. Margaret Mosher, and Mrs. Francis Peterson.

Coöperate with Veterans.

Coöperating with the war veterans are these Du Page organizations: the American Legion post and auxiliary of Elmhurst, the American Legion post and auxiliary of Villa Park, the Walter A. Gols post, No. 2048, Veterans of Foreign Wars, posts of Aurora, Elgin, Joliet, Wheaton, and Glen Ellyn, and the Boy and Girl Scout troops of Villa Park.

"Washington, the Soldier and Statesman" will be the subject of a speech by Mrs. Una A. McGrath, senior vice department president of the United States War Veterans auxiliary. Henry Marquardt, senior vice department commander of the Illinois Veterans of Foreign Wars, will speak on "The Debt We Owe Our Citizens."

College Orchestra to Play.

Patriotic and concert music will be provided by the Elmhurst college orchestra under the direction of Paul Selonke and the Elmhurst Boy Scout band which will be led by P. M. Keast.

Miss Marion Newell and Miss Emily Sedlack of Congress Park will play a violin duet, accompanied by Mrs. Rose Vanderkieft of the Du Page auxiliary. Miss Faith Johnson and Miss Blanche Johnson of Elmhurst will sing accompanied by Mrs. Gladys Evans MacArthur of Elmhurst.

Riverside Women Voters to Hold Annual Session

Mrs. Quincy Wright, president of the Cook County League of Women Voters, will speak at the annual meeting and election of officers of the Riverside league at 2 o'clock tomorrow in the Riverside Tea room.

Park View Church to Hold May Day Festival Today

A May day festival will be held at the Park View Lutheran church, Monticello and Elston avenues, this morning, under the direction of E. Clifford Toren, director of music.

WHO'S WHO ON WEST SIDE

Albert J. Pixley, 301 South Elmwood avenue, Oak Park, was born in Portage, Wis., 53 years ago. He has been a resident of the west side for 33 years and says he has kept in constant touch with its civic life.

ALBERT J. PIXLEY.

Mr. Pixley is a member of the Masons, Shriners, Rotary club, and Izaak Walton league. Fishing, hunting, traveling, and golf are his hobbies. His hunting and fishing headquarters is the Swan Lake Hunting club. He golfs at the Oak Park Country club and keeps in physical trim at the Illinois Athletic club.

As president of the chain of Pixley & Ehlers restaurants for 33 years he is perhaps known best. More than 500 years ago his father's ancestors were innkeepers in Switzerland. Two hundred years ago in Fambach, Saxony, ancestors on his mother's side served the public, both transient and local, in the town's best inn. When a youth of 19 he was manager of a restaurant and has built his organization from one small establishment to 14 restaurants.

LEGION WOMEN WIN PRIZES IN MEMBER DRIVE

Mrs. Walborg Nielsen has been awarded first prize of an American Legion auxiliary gold lavalliere for her work in the membership drive of Hilmar J. Behrentz Jr. unit, No. 612, recently concluded. Mrs. Henrietta Hillebrand was awarded second prize and Mrs. Susan Mayberry third prize. Mrs. Nielsen's winning team was entertained by the losing team, directed by Mrs. Lydia Draut, according to arrangements at the beginning of the drive. The drive added 19 members to the auxiliary.

The auxiliary will hold a leap year dance on May 14 at Shabbona park fieldhouse, and the most popular man present will be crowned king of the May. Mrs. Henrietta Hillebrand, poppy chairman for this year, has issued an appeal for volunteer workers. Mrs. Hillebrand resides at 3926 North New England avenue.

Mrs. Mary O'Donnell, mother of Chaplain John L. O'Donnell, in memory of whom Dunlavey-O'Donnell post, No. 2450, Veterans of Foreign Wars, was named, will give a benefit party for the post this evening at Almira Simons park fieldhouse. The public is invited.

LOMBARD LILAC FETE MEMORIAL TO COL. PLUM

Recalls His Efforts to Beautify Village.

BY ONEY FRED SWEET.

Lombard's annual lilac pageant has not only brought fame to the village, but provides an occasion fulfilling the wishes of Col. William R. Plum, donor of Lilacia park, where the event is held, to a greater degree than he could possibly have dreamed. Col. Plum is recalled as a man who wished to share with neighbors his appreciation of the lilacs about his home. The May pageant, amid a setting of lilacs of which there are more than 300 varieties, attracts thousands each year.

COL. W. R. PLUM.

Home Left to Village.

When Col. Plum died in 1928, he left to the village his homestead consisting of five acres. He also left $25,000 to be used for the Helen Plum Memorial library housed in the old home. Provision was made that the public should maintain the park in perpetuity. Three neighbors, Samuel W. Norton, Harry B. Davies, and Charles S. Hamilton, were appointed by him as trustees, an dit was stipulated that they should use their discretion as to the manner in which the details of his wishes were to be worked out.

The three trustees organized the Lombard park district, and the Lilac league, of which Mr. Norton is president, was organized in 1929. The idea of the lilac fete was suggested by E. J. Costello at a meeting of the Lombard Lions club. Officers of the Lilac league, in addition to Mr. Norton, are Mrs. H. A. Hover, vice president; Charles B. Medin, secretary, and Ernst Hammerschmidt, treasurer.

On Festival Committee.

On the committee working with the officers in planning this year's lilac fête are J. A. Wolfe, Mrs. Harry B. Lucas, Mrs. Carle McBerty, Mrs. A. C. Marriott, Mrs. Perry W. Seare, Harry B. Davies, F. B. Elliott, and Mrs. George Bihl. All organizations of the village have been called upon for coöperation.

Mr. Norton first became acquainted with Col. Plum on becoming a resident of the village in 1907. The two were intimately acquainted for many years, and at the lilac fêtes Mr. Norton has taken occasion to pay tribute to his old friend who died at the age of 82.

Col. Plum became a resident of Lombard in the 1860's. Like Mr. Norton, he was an attorney. Following his retirement from his profession, Col. Plum devoted his leisure to the beautifying of the grounds about his home which, due to the rolling nature of the land, lent themselves to attractive landscaping.

Lilacs His Favorite Flower.

Lilacs were Col. Plum's favorite, although he was a lover of everything in nature. These lilacs, of every shade, were transplanted from France, Belgium, the orient, and many other parts of the world. Col. Plum is remembered as a man who developed a garden, not that he might be envied for his treasure, but that he might pass its pleasures along to others. He distributed plants and bulbs among his friends and thus aided the general attractiveness of the village.

During the civil war Col. Plum was at the head of the telegraph service of the Union army, and was especially active in handling what was then a new method of sending messages during the campaign of Gen. Thomas in Tennessee.

The Helen Plum Memorial library now has 10,000 volumes, 4,000 of this number having been turned over to the institution by the First Church of Lombard [Congregational], which had a library founded in an early day by Josiah T. Reade.

Landscaping for Lilacia park was carried out by Jens Jensen. The park has since been added to until it now comprises nearly ten acres.

PROVISO HIGH CHORUS OF 500 TO TAKE PART IN ANNUAL CONCERT

The music department of Proviso Township High school will conclude its observance of National Music week with the annual spring concert Friday evening in the high school auditorium in Maywood, under the direction of R. Lee Osburn, head of the department, and Wallace Nelson.

R. LEE OSBURN.

The choir of 90 members, the senior chorus of 211 members and the freshman chorus of 210 members will be heard in separate numbers and then combine to form the largest chorus ever heard in the western suburbs—more than 500 singers. The Proviso High school orchestra of 60 members and a special string orchestra of 75 players will play.

SOROSIS CLUB OF OAK PARK NAMES MRS. HANKS HEAD

Pick Charter Member for President.

When the Oak Park Sorosis club elected Mrs. Farnham L. Hanks its new president at the recent annual meeting, it named a charter member, who for 20 years has taken an active part in the work of the organization. Mrs. Hanks has served as a member of the board of directors, recording secretary, treasurer, first and second vice president, and chairman of the program committee.

Mrs. Hanks succeeds Mrs. Charles A. Phelps as president. Mrs. Herbert P. Snyder is the new first vice president and Mrs. Henry Cooley Lee was elected second vice president.

Other New Officers.

Mrs. Peter D. Beaner and Mrs. Herbert H. Reed will serve as recording and corresponding secretaries, respectively, and Mrs. Alonzo D. Shoup is the new treasurer.

The 1932-'33 board of directors is composed of Mrs. R. G. Lamberson, Mrs. L. J. Hanson, Mrs. C. A. Clark, Mrs. E. F. Hill, Mrs. R. B. Borden, and Mrs. M. L. Brasseur.

Members of Board.

Outgoing officers and members of the board, in addition to Mrs. Phelps, are Mrs. F. A. Hill Jr., Mrs. William John Bray, Mrs. Robert E. Cantwell, Mrs. Arthur L. Olsen, Mrs. R. B. Lamberson, Mrs. L. J. Hanson, and Mrs. Anthony Rud.

The club contributes annually to 15 charities, including the Family Welfare association of Oak Park and River Forest, the Chicago Women's Shelter, the Edward Hines Junior Memorial hospital, the Oak Park and River Forest Day Nursery, and the Sarah Hackett Stevenson Memorial home.

FINDING TALENTS TO BE TOPIC OF J. P. I. LECTURE

"How to Discover Your Hidden Talents" will be discussed by Dr. Percy Ward in his series of lectures on "Vital Problems in Psychology" tomorrow evening at the Jewish People's institute, 3500 Douglas boulevard. Dr. Ward will discuss "How to Conquer Your Fears," on May 9.

Dr. J. S. Werlin of the University of Chicago will talk on "The Russian Peasant Under the Bolsheviks," Wednesday evening at the institute.

J. Hugo Feldman of Crane Junior college will speak the same day on Romain Rolland's "Jean Christophe," in his series on "Culture Through Great Books."

Sigma Alpha Zeta Group of Schurz Gives Dance

Sigma Alpha Zeta fraternity, composed of Schurz High school alumni, held its semi-annual dance last evening at Eugene Field park fieldhouse, Ridgeway and Carmen avenues. The committee in charge of arrangements was composed of Edward J. Bollenbach, chairman; Harry M. Adams, James Canty, Wilbur Chiha, and John R. Olsen.

SANGREAL ORDER PLANS ASSEMBLY NEXT THURSDAY

A household assembly of the Order of the Sangreal, Episcopal church order, will be held at the Church of the Epiphany, Ashland and Adams streets, at 8 o'clock next Thursday, on Ascension night. The Rev. Irwin St. John Tucker, grand master, will deliver a charge for the year on the subject "The Quota of Souls." The first degree will be conferred upon those nominated by their pastors for that honor.

The first degree, that of fellowship, is granted by the order on nomination of the pastor, or rector, of churches to those who have served the cause of fellowship in some parish activity. Officers and active members of Men's clubs, Women's guilds, Young People's societies, Daughters of the King, Girls' Friendly society, Brotherhoods of St. Andrew or similar organizations, are entitled to receive this degree.

Bishop George Craig Stewart has appointed Archdeacons F. G. Deis and W. H. Ziegler as deputy masters of the Household of Chicago.

DAY'S Malted Milks

A Real Rich Malted Made With 4 Large Scoops of Ice Cream 25c

When shopping in Oak Park on May Day, May 3, stop in at Day's for tasty refreshments that make shopping both a treat and a pleasure.

DAY'S

Successor to Knight's Malted Milk Shop

1108 Westgate

In OAK PARK'S English Village

When You Need WINDOW SHADES "NEW OR CLEANED"

CALL THE GREAT WESTERN SHADE CO

4142 W. Madison St. NEAR MARBRO THEATRE CHICAGO Phone Kedzie 0992

210 S. Marion St. NEAR PLEASANT OAK PARK Phone Village 8743

IN OAK PARK—THE STORE OF PERSONAL SERVICE

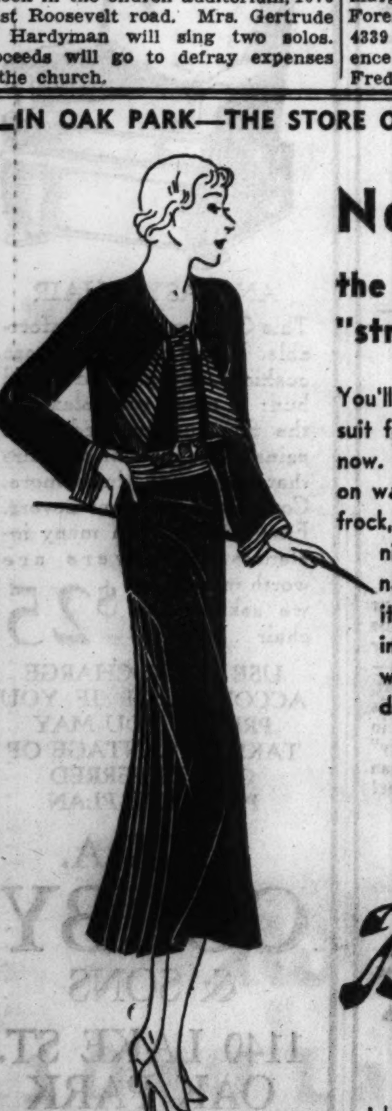

New!

the jacket-frock in "stripes-and-plain"

You'll find it an indispensable suit for summer as well as right now. You can slip off the jacket on warm days and wear it as a frock, with the striped top running in contrasting diagonals. It's made of a fine quality of pure dye Silk Crepe, in Black, Blue or Brown. All sizes. A regular $25 dress, specially priced at

$14.75

Brown's

200 S. Marion St. Cor. Pleasant St.

1 block south of Lake street "L"

Open Tues., Thurs., and Sat. Evenings

HAYWARD, THE JEWELER IN OAK PARK

Big Values for Oak Park's MAY DAY SALE

BUY YOUR MOTHER'S DAY GIFTS AT THESE SAVINGS

RHINESTONE BRACELETS AND PENDANTS

In all the new styles, some with baguette stones. And Topaz, Amethyst, Emerald and other colored stones. Dozens of styles to choose from!

Guaranteed $5 to $10 values, now

$1.95

in a gift box On Sale Tuesday, May Day, Only

See Our Windows for Great Values in Diamonds and Watches for This Sale

H. E. HAYWARD

OAK PARK'S LEADING JEWELER

111 Marion St. Just South of Lake St. Phone Village 5866 Oak Park

Madame Pankow Furs Inc.

WOMEN'S WEAR Is a Woman's Art!

One of the finest FUR establishments west of the Loop. Here one can purchase FUR garments that will suit every individual requirement, no matter what it may be.

MAY DAY BARGAINS

Capelets $15 and up

Genuine Fox Chokers $30 and up

Fur Ties $7.50 and up

Genuine Baum Marten Chokers, per skin $30 and up

AND MANY OTHERS

REMODELING REPAIRING STORAGE

1033 South Boulevard. Euclid 371.

OAK PARK Open Evenings

MAY DAY, MAY 3RD

Belz Pharmacy

135 So. Marion St.—1 Blk. So. Lake St. "L" —OAK PARK—

Quality and Service. Phone Euclid 782

Exclusive Agents for Pfunder's Tablets

Squibb's Mineral Oil 59c

FREE Delivery 7 A. M. to Midnight

50c Baldwin's Quince Wave Set 29c

A.D.S. Milk of Magnesia.. 39c

A.D.S. Milk of Magnesia Tooth Paste 29c

Squibb's Tooth Paste.. 29c

Ipana Tooth Paste 31c

50c Pepsodent Tooth Paste 27c

A.D.S. Mouth Wash 49c

Dr. West Tooth Brush.. 33c

25c Woodbury's Soap.. 17c

75c Delectal Mouth Wash.. 29c

Rubbing Alcohol 19c

1⅛ lbs. Castile Soap 29c

50c Witchhazel....23c

KOTEX 18c

1 Lb. Roll Absorbent Cotton 29c

50c Kleenex 27c

25c Veldown 10c

25c B. & B. Cotton Pickers....17c

½ Lb. Jar Petroleum Jelly....11c

50c Unguentine 39c

$1.00 Listerine 69c

$1.50 Tre Jur Cleansing Cream....59c

1 Lb. Jar Lemon Cleansing Cream 69c

Dolly Madison Powder 98c

25c Colgate's Talcum Powder....2 for 35c

We carry a complete line of Yardley toiletries.

Callahan's Black and White Corn Pads..... 29c

Our Soda Fountain serves hot plate lunch, 35c.

ADVERTISE IN THE CHICAGO TRIBUNE

CAR LINE DRAFTS PLAN TO IMPROVE OAK PARK SERVICE

Submit Proposal to C. of C. and Village May 9.

Seeking to bring about an improvement of transportation facilities within Oak Park to meet the demands of its growing population, committees from the Oak Park chamber of commerce and the Oak Park board of trustees met Monday evening in the municipal building for a discussion of the subject with representatives of the Chicago and West Towns Railway company.

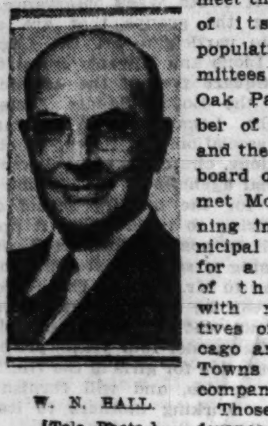

W. N. HALL.
[Tole Photo.]

Those in conference included W. N. Hall, chairman of the transportation committee of the chamber of commerce, and his committee, consisting of Don Riley, Arthur Jacobs, Frank M. Pebbles, James Hendry, and Miss Grace Mary Parks, secretary of the chamber. On the village board committee were Ray F. Clark, chairman of transportation; Dudley Meyers, William C. Schmidt, W. P. Churchill, and Frederick W. Pringle.

Two Railway Representatives.

Representing the Chicago and West Towns railway were W. J. Cummings and Bert Collett.

At a meeting held some weeks ago the village, at the request of the Oak Park chamber of commerce, authorized a survey of transportation facilities. Results of this survey came up at Monday night's meeting. Both Oak Park committees feel that the growth of population in the village warrants better connecting facilities between lines now being operated with buses and street cars.

The railway representatives, in answering the contention that present service was unsatisfactory, held that passengers failed to take the trouble to learn schedules of street cars and buses and missed them on that account. They also asserted that, due to the fact that automobiles are parked close to the corners it is impossible for street cars or buses to wait at intersections for cross-town buses and cars.

Another Meeting Called.

As a result of the discussion, Chairman Clark suggested that the railway company outline a plan for improved service, and offered the coöperation of village officials and of the chamber of commerce in helping to solve the problem satisfactorily.

Another meeting was set for May 9, at which the railway representatives will be given an opportunity to offer definite proposals for improving the village's transportation service.

READER

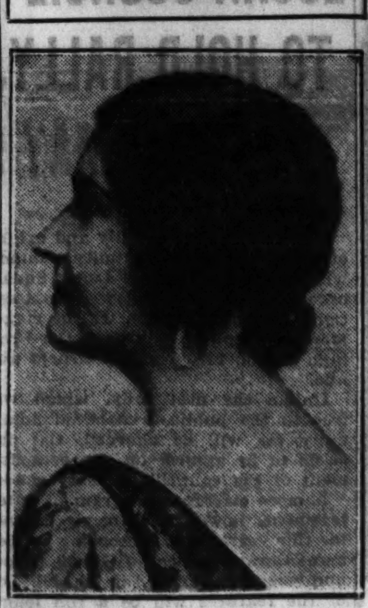

MRS. LEWIS B. CANTERBURY.
[Daguerre Photo.]

The annual election of officers of the Oak Park League of Women Voters will be held at 11 o'clock Thursday at the Oak Park club. Mrs Lewis B. Canterbury, dramatic reader, will interpret the romance of Elizabeth and Robert Browning, with illustrations from the current play, "The Barretts of Wimpole Street." L. B. Canterbury, tenor, will sing a group of Browning songs.

BELMONT LEGION TO DEDICATE GUN AS WAR MEMORIAL

Belmont post, No. 517, will dedicate a five inch fieldpiece as a memorial to war dead of the community Sunday afternoon, May 29. The memorial will be placed in Chopin park, Long avenue and Roscoe street, through the coöperation of the Portage park commissioners. Commander A. P. Audette will make the presentation.

A program for the occasion has been planned to include the participation of state and government officials and department officials of the Legion. Preceding the unveiling there will be a parade.

VILLAGE GROUPS ADD ACCESSORIES TO NEW LIBRARY

Western Springs Business Men Give Books.

BY ONEY FRED SWEET.

A set of reference books for high school students soon will be added to the Thomas Ford Memorial library in Western Springs. The books will be the gift of the Commercial Association of Western Springs, and their selection follows a consultation with high school teachers and a checkup on reference books already on the library's shelves.

Two Other Groups Give.

Action of the Commercial association is in keeping with that of other organizations of the village in sharing in a project of which there is every reason to be proud. The Western Springs Garden club has planted shrubs and flowers on the grounds, and the librarian's desk is a gift of the Western Springs Woman's club.

The Thomas Ford Memorial library, gift of Mrs. Thomas A. Ford and her sons, which was dedicated last January, has taken a deep hold in the hearts of old and young of the village. The coming of spring lends added attractiveness to the building's architecture and its setting in the residential section of the town. Located between Wolf road and Grand avenue schools, its patronage by eager school children has become one of its outstanding features.

Mrs. Alice Dandridge, village librarian for four years, recalling the earlier library quarters, said:

"The library is the loveliest gift Western Springs has ever had."

Mrs. Dandridge has spent most of her life in the village. She is thoroughly acquainted with the tastes of patrons and is therefore able to cater to their literary wants.

"Do you think this book is too old for me?" asks one of the youngsters crowding at the desk. And Mrs. Dandridge gives her advice without hesitancy.

Frederick Johnck of Western Springs, an intimate acquaintance of the late Thomas A. Ford, was architect for the building of old English design. The structure is sturdy and simple in its lines. Its interior has been given homelike touches with curtained windows and a fire place.

Tribute Paid to Ford's Memory.

Dedication of the building was an important community event at which high tribute was paid to the man in whose memory it was given. On that occasion Mrs. Ford handed the keys of the building to R. P. Ashbaugh, president of the library board, a gesture signifying that the Ford family wished the folk of the village to feel that it was theirs to enjoy to the fullest.

Mrs. Ford Named Trustee.

At a recent meeting Mrs. Ford was elected one of the board's trustees. Mr. Ashbaugh is chairman of the board. Other members are Leo Frederick, Mrs. William Kelly, Mrs. Edith March, and Charles Keller.

The movement for a free public library in Western Springs began in 1924 when the Parent-Teacher association observed National Book week. It became apparent to Mrs. R. B. James, who headed the movement, that the children of the village hungered for good books. Mrs. James received encouragement for the library idea from Edwin Osgood Grover, who promised that if a library were founded he would donate several hundred volumes.

In 1925 there had been authorized a tax of 1.8 mills to maintain a village library. The first library was opened in the Grand avenue business block in 1927. From this library to the new building 3,500 volumes were removed. The Ford Memorial library's ultimate capacity is 12,000 volumes.

COMPLETE
Decorating Service
Painting
Decorating
Interior
Furnishings
O. B. BALCH
and Sons
Masonic Building
131 North Oak Park Ave.
Euclid 328-362
OAK PARK

Benson & Rixon's
MAY DAY SPECIALS
For One Day Only!
May Day—Tuesday, May 3rd
OAK PARK STORE
Boys' Department SPECIALS!
Boys' Department SPECIALS!
Men! One-Day Cleanup!
300 Benson & Rixon's 2-Pants Suits
Discontinued Patterns—Odds and Ends — Last Year's Models
We're cleaning house in our men's suit department—and we've decided to offer these 300 suits at a fraction of their manufacturing cost—to sell them out in one day! Two pants included at this price!
Formerly Priced Up to $41
$11
All Sizes Included! Slight Extra Charge for Alterations!
There Are NO Benson & Rixon Suits of Today's Standards Included!
Boys' Wash Suits
Regular $1.00 values. Sizes 3 to 8.
2 for $1
Boys' 2-Knicker Suits
All wool suits, sizes 6 to 15, sold up to $12.50. Closing out at
$7.95
Boys' Blouses
Special values for May Day. Sizes 6 to 15.
2 for $1
Little Tots' Jersey Suits
Sold up to $3.00. Sizes 2½ to 6.
$1
125 TOPCOATS REDUCED!
Our regular $15 topcoats have been augmented by 125 fine topcoats from our higher-priced stocks for May Day Sale!
$15
MAY DAY SPECIALS IN MEN'S FURNISHINGS!
Ide Shirts
Values to $1.95. Fancy broadcloths and madrases.
$1
Silk-Lined HATS
Fine, mellow weight. Grays, tans, pastels.
Values to $7
$2.95

Faultless "No-Belt" Pajamas
Values to $1.95. All styles.
$1
MEN'S FANCY HOSE—5 PAIRS FOR $1
BENSON & RIXON CO.
OAK PARK STORE
1040 Lake Street—*At Marion*

OAK PARK MERCHANTS
announce
May Day
A DAY OF SALES
TUESDAY, MAY 3
EXTRAORDINARY VALUES
"Worth Traveling Miles to Secure"
ALL STORES OPEN UNTIL 9 P.M.
FREE PARKING
Lake, Marion and Harlem District Merchants
Have Provided Five Free Parking Stations
No Waiting—No Worry—No Lost Time
"Come Early—Stay Late"
THE FAIR
BENSON & RIXON *Men's Clothing*
THE HUB, HENRY C. LYTTON & SONS
HILLMAN'S PURE FOODS
CUTLER SHOE CO.
WALKOVER SHOES
WASHINGTON SHIRT CO.
BETH WEBER *Women's Wear*
MONTGOMERY WARD & CO.
JOHN A. COLBY & SONS *Furniture*
F. L. STRICKLAND *Quality Grocers*
HAYWARD, THE JEWELER
OAK PARK TRUST & SAVINGS BANK
BILLY BOY NUT KITCHENS
SMITHFIELD *Foods*
E. J. FANNING, SHOES
POPKEN HARDWARE CO.
HATTSTROM & SANDERS *Cameras & Optical Goods*
FORSYTHE BUILDING
BELZ PHARMACY
MADAME PANKOW, INC. *Furriers*
PEBBLES DECORATING CO.
sponsored by
OAK PARK CHAMBER of COMMERCE

CZECH SINGERS TO TOUR EUROPE FOR 1933 FAIR

Society to Give Farewell Concert Next Sunday.

Next Sunday evening the Bohemian Workingmen's Singing Society Lyra will be heard in a farewell concert at Sokol Chicago hall, 2337 South Kedzie avenue, before the departure of the organization for Europe on a booster tour for Chicago's Century of Progress.

JOHN UCENY.

To many of the older members of this society, which has contributed to the city's cultural life for more than forty years, the trip will mean a visit to the old homeland. In 1928 the society toured Czechoslovakia, and on this secon dtour the group will be supplemented by many members of the younger generation of American birth.

On the previous tour President Thomas G. Masaryk of the Czechoslovak republic made special requests for encores of the typically American songs, "Kentucky Babe" and "Carry Me Back to Old Virginia," and on the coming tour American songs will be mingled with the traditional ones of Bohemia.

40 to Make Trip.

Traveling on a special train through France and Germany, the cars containing 150 Chicago excursionists will display streamers bearing the legend, "Chicago's Century of Progress, 1933."

Forty singers from 225 members of the society will make the trip across the water. The party will leave Chicago May 12, and give a concert in New York the following night. The tour will last over a period of eight weeks.

Members of the singing society come from all walks of life. Included in the group are phpsicians, tailors, printers, barbers, newspaper men, and business and tradesmen in various lines. It has been the custom of the singing society to meet every Friday night for rehearsals, and throughout the years a high standard has been maintained. Critics have termed the choral society one of the best ever heard on Chicago radio stations.

Sing for Legion, P.-T. A.

The club has lent its services to the programs of American Legion and Parent-Teacher associations. Each year it has been its custom to celebrate Washington's birthday with a concert at Pilsen Sokol Turner hall.

Last year the society gave a concert to raise funds for sending the Harrison High school band to compete in the national concerts.

Some of its numbers have been recorded for the phonograph. Demands for concerts have always been much greater than the society has been able to fill.

During the war the society sang for Liberty loan drives and its chorus work was one of the features of last year's Chicago Music festival.

Headquarters of the society are at 3225 West 22d street. The group also enjoys the privileges of a clubhouse in the forest preserve at 28th street and Des Moines avenue. Two weeks ago the society held its first open air Sunday program of the season there.

John Uceny Charter Member.

The only living charter member of the society is John Uceny, 81, who sings second bass, and who, like his companions, does not have to be urged to attend rehearsals.

Anton Vanek is now serving as president of the society, an office which he has held many terms. Arthur W. Vanek, the president's son, is equally interested with his father in the movement. Dr. Leopold Wedeles is vice president; Gustav Drnec, secretary; George Sterba, tresaurer; James Malik, financial secretary, and Joseph J. Salat and Arthur W. Vanek are in charge of public relations.

Frank Kubina Is Director.

Frank Kubina has been director of the society since 1924. Otto Hyna is his assistant. Mr. Hyna and his two brothers, Edward and Henry, members of the society, are members of the Chicago Symphony orchestra.

The Bohemian Workingmen's Singing society, organized in 1890, absorbed the Lyra, an organization with similar aims, in 1919. The Lyra was organized 63 years ago. Members of the group reside on the west side and in Cicero and Berwyn. Former members now loving as far away as California and Florida sometimes return for the society's anniversary programs.

Dennis J. Organ Heads Oak Park Optimist Club

Dennis J. Organ was elected president of the Optimist club of Oak Park last week when the members met at the Oak Park club. He succeeds Larry Horton. Other new officers are Dr. Craig J. Butler, vice president; Robert McAllister, secretary, and H. S. Vaile, sergeant at arms. On the board of directors are Earl Brechsler, Erwin Pray, and Larry Horton. A treasurer will be appointed when the club meets Tuesday afternoon.

MAY DAY, May 3rd
You Are Invited to View the
Alfred Juergen Art Exhibit
of 40 Masterpieces Opening May 1st at the
Blackstone Art Galleries
711 Lake Street
OAK PARK
Gallery Hours Daily 9:30 to 5 P. M.

Chorus Competes with Birds in County Forest

The Bohemian Workingmen's Singing Society Lyra, which gives a farewell concert today before departing for a tour of Europe, gave its first spring Sunday afternoon program recently in a forest preserve, competing with the myriads of feathered songsters. Front, left to right: James Malik, treasurer; Rudolph Zanda, secretary of the excursion committee; Dr. Leopold Wedeles, vice president; Frank Kubina, conductor; Anton Vanek, president; Gustav Drnec, secretary, and Otto Hyna, assistant conductor. Second row: Charles Houska, Josef Zuska, Richard Adamira, Richard Claas, Frank Kostka, George Sterba, treasurer; Vaclav Spiroch, librarian; Jaroslav Zyka, Frank Krajcovic, Arthur W. Vanek, Anton Pazderka, Anton Bares. Second row: John Budil, James Dubsky, Frank Desort, Dr. Otto Rychtarik, Zdenek C. Newman, Charles Trcka, Josef Secky, Rudolph Zelinka, Victor Kostka, Rudolph Huml, Ladislav Kouba, Ludvik Sliva, Joseph Pavlas. Fourth row: Rudolph Kasik, Ludwig Mach., Vaclav Mach, Rudolph Wlodek, Joseph Zeman, James Kastner, Henri Hyna, John Kocourek, Albert Svoboda, Frank Kossel, Ernest F. Macha, William J. Kaspar. Fifth row: Frank Hulik, Victor Obenrauch, Joseph Jetleb, James Fail, Joseph Hurt, Robert Chveja, Joseph Hanus, Joseph Kalivoda, Albert Novy, Miles Krejci, James Tresnak, Eduard Hyna. Sixth row: Emil R. Slezak, Stanley Reigl, Dr. Frank Bezkostny, Joseph Mattas, Frank Miksik, Jeremiah Simona, Joseph Uldrych, Rudolph Hajek, Victor W. Skala, Joseph Smerda, and Otto Bilek.

ORDAIN, INSTALL MILLARD AVENUE MINISTER TODAY

Rev. E. W. Symonds Ends 13 Years' Work.

The Rev. Ernest W. Symonds, for thirteen years pastor of the Millard Avenue Presbyterian church, will relinquish his flock to the care of his protégé, Anthony Peter Landgraf, at 3 o'clock this afternoon, when Mr. Landgraf will be ordained in the ministry by the presbytery of Chicago and installed as pastor of the church at 1908 South Millard avenue.

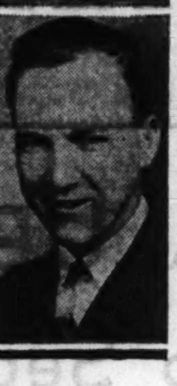

ANTHONY P. LANDGRAF. [Covington Photo.]

The following clergymen will officiate: Dr. Ray H. Berger, moderator of the presbytery; Dr. Henry S. Brown, superintendent of the church extension board; the Rev. Floyd V. Filson, professor in the Presbyterian Theological seminary, and Dr. Symonds.

Sees Church Transformed.

The Rev. Mr. Symonds has seen the Millard avenue church develop from a one time family church to a community church. Many of the earlier members have moved away and only twenty-six remain of the original 114 enrolled when the Rev. Mr. Symonds accepted the pastorate. Since then 439 new members have been taken into the church.

During this period 931 marriage ceremonies, 532 baptismal services, and 317 funerals have been conducted by Dr. Symonds. Under his guidance scout troops and many young people's societies have been organized. He has been chosen by the congregation with the rank of pastor emeritus, in recognition of his years of devotion to their spiritual welfare.

Finishes Seminary Course.

Mr. Landgraf, who has been a promising worker for the church since boyhood, finished his preparation for the ministry Thursday, when he was graduated from the Presbyterian Theological seminary.

Dance Chairman

MISS GENEVIEVE ANGLAND.

Miss Genevieve Angland, 4700 Congress street, has been appointed social chairman for the second annual dance of the Tip Top club of Resurrection Roman Catholic parish to be held Thursday evening in Resurrection Parish hall, 5062 Jackson boulevard.

Assisting Miss Angland are the officers of the club: Miss Gertrude McMahon, president; Miss Dorothy McTigue, vice president; Miss Anna Quin, secretary; and Miss Helen Lynskey, treasurer.

Members of the hall committee are Miss Margaret Angland, Miss Grace Burke, Miss Lorraine Cullen, Miss Virginia Cullen, Miss Mary Luckey, Miss Margaret Maun, Miss Kay McAlister, Miss Mary McEneeley, Miss Mary McKeen, Miss Rosemary O'Conner, and Miss Marian Ryan.

OAK PARK GROUP SEEKS VILLAGE SAFETY WEEK

Request for a safety week in Oak Park patterned after those held in other cities and towns throughout the country was made last week to the village board by the Oak Park Safety commission. The request was made in the form of a resolution asking that the week be observed in October coincident with fire prevention week. During the last year the Oak Park Safety council, with Mrs. Clarence Funk as chairman, has emphasized the need for safety education in the schools.

HARRISON HIGH BAND TO GIVE CONCERT SERIES

Will Be Sponsored by Lawndale Lions.

Negotiations are now under way to present the Harrison High school band of 100 pieces in a series of open air concerts this summer, according to Dr. M. I. Kaplan, president of the Lawndale Lions club, who will sponsor the programs in recognition of the recent victory of the band in the city high school band contest.

Under the direction of Bandmaster John H. Barabash, the Harrison band has for three years been city champions. Individual members of the band distinguished themselves in the solo contests held recently at the West Side Y. M. C. A.

The following boys took first places: Frank Brouk, French horn; Clarence Karalla, sousaphone; Otto Dumke, oboe; Elmer Zeman, bassoon; Edward Bruna, baritone saxophone; Edwin Brousek, xylophone; Samuel Swirsky, bass saxophone; Norman Krause, English horn. First places were also taken by the Harrison French horn quartet, flute quartet, saxophone sextet, and brass quartet in the small ensemble contests.

The band will return from Urbana, Ill., tomorrow, where it has been competing in the state band contest, held there Friday and Saturday.

J. P. I. PLAYERS TO REPEAT PRIZE PLAY MAY 15-16

The Institute players of the Jewish People's institute will repeat their prize winning play, "The Dybbuk," the evenings of May 15 and 16 in the People's playhouse, 3500 Douglas boulevard.

For the third successive year the Institute players has won the Edith Rockefeller McCormick cup offered in the annual Chicago Drama league tournament for little theater groups of Chicago and vicinity. This victory entitles the players to keep the cup permanently.

Charles Freeman is director of the drama group which has among its members Jules Rubin, Louis Gitlitz, Samuel Adams, Asher Moment, Sam Adler, Herman Brodsky, and Eli Page. The bill on May 15 and 16 will also include two one act plays.

Figatner-Scott Co.
PAINTS, VARNISH WALL PAPER
Are Different, Notably Different in Quality. They Go Further and Cost Less
As the West Side's largest exclusive dealers in Paints, Varnish and Wall Paper we are prepared to offer you incomparable bargains. Stock up now—buy your Spring clean-up supplies here. Our stocks include everything you will need, and when you purchase here value and satisfaction are assured.
Complete assortments, including those from: Benjamin Moore & Co., Sherwin-Williams Co., Valentine ("makers of Valspar"), Great Lakes Varnish Works and Others Nationally Recognized.
FIGATNER-SCOTT CO.
4341 W. Madison St. Columbus 2660
6031 W. 22d Street Cicero 67

NOTICE to Movers!
Our Moving Is Quicker! Safer! CHEAPER!
If you're moving, call Bengson! You can depend on Bengson for a safer, quicker job at a price that will amaze you! Call Kildare 7000.
Storage • Moving
Packing • Shipping
BENGSON
Fireproof Warehouse Co.
3919-29 Milwaukee Ave.
Kildare 7000

GIRLS TO HOLD MAY BREAKFAST AT AUSTIN HOME

Queen to Be Crowned at Annual Conference.

Renewal of life will be the general theme of the annual May breakfast of the Interchurch Girls' conference of Oak Park and Proviso townships to be held May 14 at the residence of Henry W. Austin, 1022 Lake street, Oak Park. Following his custom Mr. Austin will open the grounds surrounding his home for the event.

Representatives of the Protestant churches in Oak Park, River Forest, Maywood and Berwyn are expected to attend the conference, according to the announcement made yesterday by Miss Martha L. Dennison, director of religious education at the First Congregational Church of Oak Park. The program, which is to include musical numbers, dancing in pantomime, and the crowning of the May queen, all out of doors, has been arranged by Miss Dennison and Miss Kathryn Putnam, a member of the Oak Park playground staff. Miss Hazeldeane Anderson will be crowned queen of the May.

Map Program Details.

Seven committees have been perfecting the details of the program the last fortnight. Miss Lillian Bowman and Miss Anita Gustasson with the assistance of members of the department of music at Oak Park and River Forest and Proviso Township High schools are in charge of the music. The specialty dancing numbers are under the direction of Miss Jean Ferguson, Miss Ethel Miller, and Miss Vivian Surfett.

Miss Carol Critchfield and Miss Marjorie Willis have planned the costumes and Miss Marion Ruprecht, Miss Betty Scott, Miss Eleanor Regan, Miss Harriet Wilson, Miss Anita Claire, Miss Genevieve Reynolds, Miss Jane Davis, and Miss Ruth Quirk are members of the finance committee.

Miss Pither Is Chairman.

Miss Janet Pither is chairman of the committee on grounds, assisted by Miss Dorothy Taggart, Miss Mary Johnson, Miss Ruth Chilton, Miss Grace Civis, and Miss Marguerite Cotsworth. Publicity in Proviso township is being handled by Miss Audrey Fredrickson, Miss Florence Most, Miss Ruth Gerner, and Miss Constance Brown.

In the Oak Park district publicity is in charge of Miss Jane Carson, and Miss Betty Lou Olson. The committee on refreshments is composed of Miss Dorothy Remsen, Miss Lucile Schelsel, Miss Jane Hubbel, Miss Jane Stewart, Miss Betty Williams, Miss Evelyn Hazelton, Miss Ruth Glenn, Miss Beatrice Obergfell, Miss Margaret Taykor, and Miss Kathryn Gerrenee.

ARRANGES PARTY

Miss Martha L. Dennison, director of religious education of the First Congregational church of Oak Park, is helping to direct arrangements for the May breakfast of the Interchurch Girls' conference to be held May 14.

[Gibson Photo.]

JEWISH SCOUTS TO GIVE COMEDY FOR CAMP FUND

Boy and Girl Scouts of the Jewish People's institute under the direction of Norman Horwitz will present a three act comedy, "Who Wouldn't Be Crazy?" Wednesday evening at the People's playhouse of the institute, 3500 Douglas boulevard.

Players are made up of representatives of boys' troops 331, 333, 334, and girl troops 163 and 190. They are Dorothy Fasman, Fred Cohen, Margaret Garenstein, Rose Graner, Martha Handler, Sarah Brody, Evelyn Davis, Molly Berger, Sol Konst, William Garlovsky, Sam Balikov, Bertha Bloomberg, Sarah Holtzman, Sol Stein, Ruth Shapiro, Victor Lazar, Sylvia Cohen, and Jack Mantel.

The players are coached by Miss Minnie Ellegant. Proceeds will be donated to the scout summer camp fund.

LOGAN COUNCIL TO HOLD RALLY, EXHIBIT MAY 9

The second annual rally and exhibit of the Logan Community council, when a score or more of Logan Square organizations will display a cross section of community life, will be staged Monday evening, May 9, at the Brentano school, 2723 North Fairfield avenue.

Unlike the first rally, which was free to the public, a nominal admittance fee will be charged, the proceeds to be applied on the establishment of the council's nursery school.

A more elaborate program of entertainment, however, is being planned for this year's rally, according to Herman Ritow, principal of Goethe school, and vice president of the council. One of the features will be a full length talking picture, together with vaudeville entertainment, provided through Abe Platt, manager of the Congress theater.

Rabbi Birnbaum Chairman.

Rabbi Benjamin Birnbaum of the Logan Square congregation, is chairman of the committee on arrangements, as well as program chairman. Other members of the committee are Mr. Platt, Miss Josephine M. Clinnin, principal of the Pulaski school and chairman of the school's exhibit; Mr. Ritow, chairman of general exhibit; Dr E. V. Tubbs, principal of Brentano school; W. R. Hornbaker, principal of the Darwin school and chairman of printing, and John J. Kaleth, president of the council.

The program will open at 7:30 o'clock in the school auditorium, and will consist, in addition to the motion picture and vaudeville entertainment, of brief talks by Charles V. Falkenberg, president, Logan Square Business Men's association; W. J. Roehler, West Park commissioner; Dr. Frank Gagin, president, Logan Square Lions club; the Rev. Ernest A. Reese, pastor, the Fourth Congregational church; Rabbi Birnbaum, and Supt. Arthur G. Deaver of district 6.

Prof. Freeman to Speak.

Prof. Frank N. Freeman, of the education department of the University of Chicago, will be the speaker of the evening. Exhibits and booths of the community organizations and groups taking part will occupy the first and second floor halls of the school. They will be open to inspection by the public all day Monday and for the rest of the week, as a feature of Youth Week observance.

Among the groups that are expected to participate are the Logan Square Lions and Kiwanis clubs; the Logan Square post of the American Legion; the Logan Square Athletic club, the Logan Square Business Men's association, and Parent-Teacher associations, churches, women's clubs, and social agencies of the district.

Plans for the nursery school are materializing so rapidly that it probably will be possible to start it with the opening of school next September, according to Mr. Ritow. The nursery project will be located at the Brentano school, and will provide training for children under four years; pre-parental education for girls in the 7th, 8th and 9th grades, and will furnish a place for working mothers to leave their children during the day.

SPECIAL FOR LIMITED TIME ONLY

Complete materials, 18x18 2-car frame garage—lumber, roofing, hardware, paint, nails, millwork $100
ERECTED PRICES
18x18 2-car garage, built on your lot—cedar posts, 4x4 sills, 4x4 corner posts, 2x4 studs and rafters, 24 inches apart; 1x6 roof boards, slate roll roofing, clear fir siding, 3 sash service door, enclosed cornice, select trim, double braced garage doors $135
OTHER SIZES AT REDUCED PRICES
Remodeling—Basement and Attic Flats—Re-Roofing—Porches—Plumbing—is only a partial list of our complete service.
CASH OR TERMS
MATERIAL BARGAINS
2x4 per lin. ft. 2c
1x6 board per 100 ft. $2.70
Wallboard, per sq. ft. 2½c
Plasterboard, per sq. ft. 3¾c
Insulating board, per sq. ft. 4c
Slate roofing, per roll $1.60
Paint, per gal. $2.45

OTHER BARGAINS IN LUMBER - MILLWORK - PAINTS
PLUMBING - HARDWARE ETC.
Office Hours—Sundays, 1 Till 2 P. M.; Week Days, 8 to 6 P. M.
HARRIS LUMBER CO.
All Phones Columbus 5200. 901 S. Cicero Ave.

PHONE AND MAIL ORDERS FILLED—CALL HAYMARKET 1100
MONDAY, TUESDAY and WEDNESDAY—
Last 3 Days of Our Semi-Annual
Hours 9 A. M. to 6 P. M.
12th Street Store Week
Below are a few of the many big values you will find here—giving you a slight idea of what extraordinary savings we make possible on everything you buy here.
The 12th Street Store
HALSTED ST. COR. ROOSEVELT ROAD
Here Are a Few of the Many "Specials" for
National Baby Week
Baby Week at Thrift Corner is a value-giving event—brand new, fresh, clean merchandise for every youngster at prices lower than your best expectations.

Fresh Eggs 10c dz. Choice quality packed in cartons. Limit 2 dozen. None delivered. Sixth Floor.
Boiled Linseed Oil 56c Gal. Strictly pure, please bring own container. Basement.
Dutch Boy White Lead 50 lb. keg 4.69 Ground in oil, strictly pure, 1 keg limit. Basement
Rubbing Alcohol 11c ea. Pint bottle, 2 limit. Main Floor.
90x108, 81x108, 90x99 SLEEPWELL Bed Sheets 77c Pure finished quality, 3 inch tape hems, 4 limit. Third Floor.
Handkerchiefs for women 1c ea. Plain white or with colored borders. Regulation size. Main Floor.
Men's Canvas Gloves 4½c pr. Heavy quality, with blue knit wrists. Main Floor.
Tots' Sample Hats 59c Milan and lacy straws, trimmed with long ribbon streamers and bows. Poke and turn-back styles.
Peg Top Play Suits 19c Fine quality blue chambray, trimmed with red piping. Sizes 2 to 6.
Dresses, Creepers 19c Sheer dimities, hand embroidered. For tots. Values to 75c.
Flannelette Wear 17c Heavy quality kimonos, gowns and gertrude slips. Trimmed with fancy blue and pink stitching. Each.
Flannelette Diapers 59c 27x27 inch, hemmed, ready for use, pkg. of 12.
12th Street Store—Second Floor.
A Beautiful Bird Novelty FREE With Every Purchase
Fletcher's Castoria 19c 40c bottle, 1 limit. (Main Floor.)
Infants' Rayon Striped Shirts, 22c
Girls' Rayon Panties, 50c quality, 25c
Infants' Celanese Coats, smocked yoke, front and back, 97c
Girls' Broadcloth Princess Slips, 4 to 14 years, 28c
36x40 in. Blankets, nursery patterns, each, 39c
Tots' Sheer Dresses, sizes 2 to 6 years, $1 values, 59c
Only Store in Chicago That Lays Inlaid Linoleum FREE!
Offers You Supreme Values!
Inlaid Linoleum LAID FREE

Armstrong's Gold Seal Inlaid Linoleum 98c SQ. YD. The quality linoleum that will wear and wear. Blue, green, gray and orchid colors, inlaid through to the heavy burlap back. Variety of beautiful patterns.
Armstrong's "A" Grade Inlaid Linoleum 1.98 SQ. YD. Marbleized, straightline, and embossed "A" grade inlaid linoleum, beautiful patterns, $3 to 3.50 values.
2 Yard Wide Felt Base 17c Heavy quality, in tile and carpet patterns. Some are remnants. Worth to 54c, square yard.
9x12 and 9x15 Felt Base RUGS 2.98 Tile and carpet patterns in blue, green and gray colorings. The 9x15 rugs in carpet pattern only. Values to 7.50. Fifth Floor.
Maxwell House Coffee 3 lb. Can 89c The new Vita-Fresh vacuum packed, whole bean or steel cut, 1 can limit. No phone orders. Sixth Floor.
Guaranteed Electric Clocks 38c Bakelite case, complete with cord and plug. $1 val. Main Floor.
4-Sewed Carpet Brooms 18c Good quality Illinois broom corn. 49c val. 2 limit. Basement.
Stockings For Children 7½c Fine ribbed and drop stitch effects, light tan shades. Main Floor.
Spanish Peanuts, Limit 2 lbs., special, lb., 4½c

MRS. JOHN J. OROS NAMED DIRECTOR OF P.-T. DISTRICT

2 West Side Women Win State Offices.

Mrs. John J. Oros, 5009 West End avenue, who has been exhibits chairman of the Illinois Congress of Parents and Teachers for the last year, was elected director of district 23 at the recent 33d state convention in Rockford. The largest delegation at the convention was sent by district 23 and the convention itself was the largest on record for the state organization, with a registration of 1,464 persons.

Mrs. Oros began her parent-teacher career in 1915 when she was made membership chairman of the Herbert Spencer association. For two years she served as visiting chairman of the Austin High school organization and has served as president of the west side council and as assistant director of district 23 with Mrs. James Graham, whom she succeeds.

Other west side representatives elected to office were Mrs. Edward W. Jackson, 219 North Waller avenue, third vice president, and Mrs. N. G. Symonds of Hinsdale, fifth vice president. Mrs. Jackson was president of the Spencer Parent-Teacher association, president of the west side council, and director of district 1 for periods of two years each. Mrs. Symonds has been affiliated with various departments of the Illinois Congress of Parents and Teachers for many years.

The following officers for the ensuing year were elected at a recent meeting of the Sumner Parent-Teacher association, held in the school assembly hall, Kildare and 5th avenues: Mrs. Frank Wilbur, president; Mrs. Frank Johnson, vice president; Mrs. C. A. Buell, secretary, and Mrs. Milton Wetterquist, treasurer. The organization's next meeting will be held at 1:30 o'clock Wednesday in the school.

Mrs. William H. Juhre was chosen president of the Clarendon Hills Parent-Teacher association at a recent meeting. Others who will hold office during the coming year are: Miss Alice Wirt, vice president, and Mrs. John W. Williams, secretary.

The Nobel Parent-Teacher association will hold a business meeting Thursday afternoon in the school auditorium, 4127 Hirsch street. Mrs. Marie Volpe, president, will conduct the meeting.

The Nash Parent-Teacher association will meet Friday afternon in the school auditorium, Erie street and Lamon avenue, to hear the reports of their delegates to the Rockford convention, Mrs. E. C. Wegman, president, and Mrs. Henry Kleinschrodt. Through Ralph B. Henley, principal, a program by the children is being arranged for the meeting.

Public welfare agencies will benefit from the performance of "Trial by Jury," to be given under the auspices of the Lowell Parent-Teacher association of Oak Park by the South Shore Opera company Friday evening in the gymnasium of Lowell school, 965 Lake street, Oak Park.

The operetta, by Gilbert and Sullivan, is to be directed by Kennard Barradell of Oak Park, a member of the faculty of the American Conservatory of Music and for several years director of the choir of Grace Episcopal church of Oak Park.

Boy Scouts of Oak Park will be ushers, and music will be provided by the Lowell school band.

Mrs. Ruth Mallot was chosen president of the Gregory Parent-Teacher association at a recent meeting held in the school assembly hall, 3715 Polk street. Other new officers are Mrs. Rae Arvy, first vice president; Mrs. Sadie Sucherman, second vice president; Mrs. Bertha Seidner, treasurer; Mrs. Ida Lidsky, corresponding secretary, and Mrs. Louise Lavin, recording secretary and publicity chairman.

An old fashioned country fair and dance will be sponsored by the Mothers' club of Fenwick High school Friday and Saturday evenings in the school gymnasium, Washington boulevard and East avenue, Oak Park. The gymnasium is to be converted into a country village, with booths surrounding the open square, where there will be dancing.

In charge of booths are Mrs. J. W. Musham, Mrs. D. J. McSweeney, Mrs. E. J. Mulholland, Mrs. J. W. Donovan, Mrs. C. J. Tracy, Mrs. William Comerford, Mrs. G. T. Spehn, and Mrs. E. J. Callahan.

The Rev. J. J. Gillispie will speak at a meeting of the Mothers club of St. Ignatius High school at 2 o'clock Tuesday in the school library, 1076 Roosevelt road. Mrs. Frederick E. Worth is president of the club.

Members of the Robert Burns Parent-Teacher association will observe day, in the school assembly hall, 2524 South Central Park avenue. A report of the Rockford convention will be made by Mrs. George Turner. Mrs. Walter True will talk on "Vacation Time."

A one act comedy directed by Miss Mary Del Campo, a minstrel show, and singing by the Mothers chorus of the West Side Parent-Teacher council will entertain members of the Tilton Parent-Teacher association Friday in the assembly hall of the school, Keeler and West End avenues.

Mrs. Clara McClevey was chosen president of the Leslie-Lewis Parent Teacher association at the recent election. Mrs. E. Royster was elected vice president; Mrs. Pauline Helbling; Mr. Sophie Simandl, corresponding secretary, and Mrs. S. Engelskirchen, treasurer. The next meeting of the association will be held at 1:30 o'clock Thursday in the school assembly hall.

The Hanson Park Parent-Teacher association will meet at 1:30 o'clock Wednesday in the school assembly hall, 2148 North Long avenue. A comedy sketch, "Henpeck Holler Gossip," will be presented.

Riverside Eastern Star to Give Comedy

Riverside chapter of the Order of the Eastern Star, No. 861, will present a comedy, "Safety First," at the Riverside town hall Saturday night. Standing, left to right: Ramond Thode, Mrs. Eugene Torrison, Miss Luella Crowe, Willard Radtke, Mrs. Joseph Lesnau, Charles Weddell, and George Jindrick. Seated: Mrs. Charles Weddell, Mrs. Harold Jarvis, Vernon Gatz, Mrs. Peter J. Rossi, Mrs. Ardina Martin, and James Shaw. Mrs. Peter J. Rossi is coaching the cast. Assisting in the program will be Mrs. Leonor Plohr, soloist, and Mrs. Rachel Carr, accompanist. There will be dancing after the play.

HEADS DISTRICT

Mrs. John J. Oros, 5009 West End avenue, a leader in west side parent-teacher activities for several years, has been elected director of District 23 of the Illinois Congress of Parents and Teachers.

[Matzene Photo.]

OAK PARK SIGNS MUZIO, CHAMLEE FOR NEXT SEASON

Oak Parkers are assured of hearing at least two internationally known artists next season at the concerts offered by the Oak Park Civic Music association. E. J. Bullock, president of the association, announced last week that contracts have been signed with Claudia Muzio and Mario Chamlee. Mme. Muzio is a popular member of the Chicago Civic Opera company and appeared in the western suburb in concert last season. Mario Chamlee is well known through his performances at Ravinia. Memberships for the coming season of the Civic Music association may still be obtained from Mrs. C. B. Flitcraft.

Pastor to Describe Trip Through Holy Land Friday

The Rev. William J. Ohan, lecturer and traveler, will describe a 15,000 mile trip through the Holy Land at 8 o'clock Friday evening in Faith Presbyterian church, Pine avenue and Augusta boulevard. His talk will be illustrated by motion pictures. Miss Anne McCoy, accompanied by Miss Helen Henderson, will sing.

DR. W. P. JOHNSTON ACTS AS PASTOR FOR 2 CHURCHES

Dr. Wilmer P. Johnston will preach his second sermon today as pastor of both the North Congregational church and the Pilgrim Congregational church, Oak Park. Because of the close affiliation between the two congregations, and since the Pilgrim church is without a minister, both churches voted a fortnight ago to employ the same pastor until Sept. 1.

Under this agreement Dr. Johnston's salary is borne equally by the two churches and he preaches at least one sermon to each congregation every Sunday. Dr. Johnston came to the North Congregational church from the United Church of Hyde Park to succeed Dr. F. W. Raymond. Pilgrim church has been without a minister since the death of the Rev. Ernest Bourner Allen.

Three and possibly four of the Congregational churches in Oak Park have agreed to join in a union service during the months of July and August when two or more of the pastors are away on vacations. This number includes the First, North, Pilgrim, and perhaps the Third Congregational churches. During July the service will be held at the First church with Dr. Albert Bruckner Coe preaching or providing a visiting minister. During August Dr. Johnston will preach at the union service to be held at the Pilgrim church.

MAYWOOD LITTLE THEATER TO GIVE MODERN COMEDY

For their second major production of the season, the Little Theater group of Maywood will present on Friday and Saturday nights of this week, "The Pipes of Pan." The group's plays are staged at the Garfield school auditorium, and the fact that these quarters were scarcely large enough to care for the audience attending the group's first play, "The Black Flamingo," some weeks ago, has influenced the double date for the coming attraction. Members of the cast in the modern comedy, which takes place in an artist's studio, are Wilbert Block, Joseph Jures, Clarice Rhode, Thomas Blake, W. H. Grotjahn, Caroline Encell, Dorothy Hagerut, Gladys Cramer, Rosalie Encell, Lester Cartwright, and Gerald Sohl.

'HAUNTED HOUSE' TO BE GIVEN BY BERWYN PLAYERS

"The Haunted House," three act mystery play by Owen Davis, will be presented by the Berwyn Temple players under the auspices of the La Grange Masonic association at 8:15 o'clock Friday and Saturday evenings in the auditorium of the Lyons Township High school, La Grange. Albert F. Hornburg is directing the play and stage settings and scenery are being handled by George A. Parker. The cast of players include Wilkie Hamm, Miss Nona Bresee, Charles A. Giaque, Frederick Loidolt, Miss Helen Bresee, Mr. Hornburg, Miss Mary Faykosh, Leemon Emmons, George Kleckner, George J. Jindra, and Mr. Parker.

Schurz Splash Party.

The Schurz Outdoor club will hold a splash party at 1:30 o'clock today at Blackhawk park pool, Belden and Lavergne avenues.

May Day—May 3

Oak Park's Pioneer Furrier

ADLERBLUM'S

Fur Scarfs Priced Low! for Mother's Day

$60-$65 POINTED FOX — Full, rich skins, beautifully pointed, now... $19.50

$45-$50 RED FOX — Cherry Red, luxurious skins—immensely flattering, $15.00

KOLINSKY SKINS — Richly sable-dyed, especially smart this season, a skin, $5.00

FUR JACQUETTES — In beige-dyed or dark Lapin, Galyak, Broadtail, Squirrel, all specially priced.

FUR STORAGE — Remodeling—Repairing At Summer Prices

Open Tues., Thurs., Sat. Eves. PHONE EUCLID 6333

B. Adlerblum & Co. 1115 Lake St. OAK PARK, ILL.

Advertise in The Tribune

Special! For One Week!

9x12 RUG CLEANED $1.95

Repairing, Serging, Fringing. Carpets Taken Up, Cleaned Repaired and Laid. Everything in Floor Coverings.

CALL PALISADE 8700

CAREFUL CARPET Cleaning Company

4154 Irving Park Boulevard

May Day, May 3

May Day Sale

PICTURES

Photograph Frames AND NOVELTIES

$1.00

Values to $10.00

Grable's ART and GIFT SHOP

122 No. Oak Park Ave. Euclid 713

Oak Park

FOR OAK PARK'S MAY DAY

ANY 2 GARMENTS CLEANED AND PRESSED $1

Super-Quality Guaranteed Cleaning!

2 Day Service

Absolutely Guaranteed Against Shrinkage

Special: For a limited time only. Drapes and Curtains perfectly cleaned and finished. Only, per pr., 69c

Women's Hats ... 25c Men's Hats . 50c

9x12 Domestic Rugs, picked up and delivered.... $1.98

FREE Pick-up and Delivery for 4 or More Garments

LORD'S cleaners and dyers

2 Convenient Locations

37 Chicago Ave., Oak Park, Phone Euclid 274 — 189 Marion St., Oak Park, Phone Euclid 273

WINDOW SHADES CLEANED 30c and up

Repairing—Replacing

WASHABLE—HANDMADE WINDOW SHADES 89c

Sizes to fit any window up to 26 inches by 6 feet, mounted on your rollers. Lowest price in 15 years!

WINDOW SCREENS AT LOW PRICES

We Repair Screens and Screen Doors

FREE Pickup and Delivery Service Phone for an Estimate

THE SCHUCKMELL CO. 3757 W. North Ave. Albany 3150

RICHARDSON'S OAK PARK STORE

Offers Tremendous Wholesale Dept. Stocks in a Gigantic

FURNITURE · RUGS CLEARANCE

Use Our Budget Plan

Liquidating Remaining Wholesale Stocks Through Our Large Retail Stores at Wholesale Prices and Less.

HERE is an event that Oak Park will long remember, for it is an epic in high quality, convincing values, and sensational prices. Dependable Home Furnishings for every room in your home at prices that reflect savings up to 60% in many instances. Shop early, for there are only one or two of a kind in most cases. Use Our Budget Plan of Monthly Payments.

Similar Values on Sale at Our Loop Store 125 So. Wabash Ave., Just North of Adams

Loop Selections! Loop Prices!

OAK PARK STORE OPEN THURSDAY AND SATURDAY NIGHTS

Over 400 Tables of All Styles and Finishes Slashed in Price Featuring Solid Walnut

COFFEE TABLES — Regular $12.50 Value

Your opportunity to buy a splendid Coffee Table at an amazingly low price. Styled in the Tudor manner. Beautifully turned legs ... exceptionally well finished. Limited quantities—act quickly $4.95

More Table Values Specially Priced: Solid Walnut Marble top Coffee Table, $9.75 | Carved Solid Walnut End Tables, $4.95 | Carved Solid Walnut Occasional Table, $8.75

Use Our Budget Plan

Hand-woven Lilahan Orientals — About 2x3 Ft.

Color gems from distant Iran in Rose and Blue effects. Formerly priced at $14.75. $8.75

Regular $14.75 Boudoir Chairs

You will not believe such value possible. Sturdily built. Full size—fine selection of covers. $7.50

Sample Lamps

In this group are included Floor, Bridge, Junior and Table styles.

Reductions from 50 to 75%

Stylish SOFAS

Floor samples that were formerly priced at $98 ... now being sacrificed at half price. $49

Use Our Budget Plan

Full Size TABLE DESKS

Here are Desks that are being sold elsewhere for as high as $36.50 All well finished. Limited quantities $17.50

Over 200 Popularly Styled Occasional and Lounge Chairs at Sacrifice Prices, Featuring Solid Mahogany

FINE OCCASIONAL CHAIRS

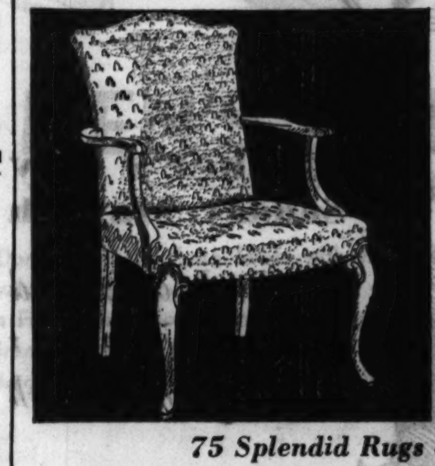

Regular $29.75 Value!

Unquestionably the leading Occasional Chair Value of this liquidation. Soundly built of Solid Mahogany. A fine selection of attractive covers. See it, for it is indeed a value. $16

More Leading Chair Values

Solid Walnut Occasional Chairs.......$8.75

Fine Lounge Chairs.......$19.75

Ladder Back Chairs, Fiber Rush Seats.......$6.25

75 Splendid Rugs at the Lowest Prices in 20 Years

SEAMLESS AXMINSTER RUGS

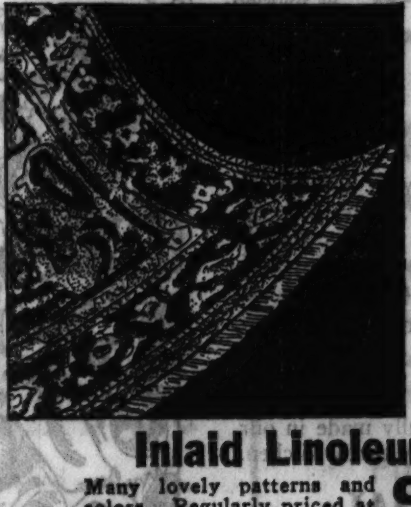

Heavy Quality—9x12 ft.

A group that includes the products of some of the country's best known mills. Patterns and colors to suit every purpose. $22.50

More Remarkably Low Priced RUGS

9x12 ft. Best Velvet Rugs, Reg. $49 — $29.75

9x12 ft. Axminster Rugs, Reg. $29.75 — $16.00

9x12 ft. Choice Velvet Rugs, Reg. $39.75 — $22.50

9x12 ft. Velvet Rugs, Reg. $22.50 — $13.00

Inlaid Linoleum — Many lovely patterns and colors. Regularly priced at $1.40 a sq. yd.............. 95c

Velvet Carpets — Woven of selected yarns. In a pleasing Green color. 27 inch width. Reg. $1.75 a yd. 95c

Use Our Budget Plan of Monthly Payments

O.W. Richardson & Co

LAKE NEAR MARION, OAK PARK

Loop Store—125 So. Wabash Ave.

CREEDS, RACES TRADE VIEWS AT SERVICE TONIGHT

Fellowship Session to Be Held in La Grange.

Japan's consul, China's vice consul, a Moslem from India, and four representatives of America—a Jewish woman and three Christians, Catholic, Negro, Protestant—will answer the question, "How Expand Patriotism Into World Consciousness?" in the La Grange First Congregational church, 5th avenue and Cossitt boulevard, La Grange, beginning at 7:30 o'clock this evening, under the auspices of the West Side Fellowship of Faiths, of which Dr. Albert Buckner Coe is chairman, with Mrs. Henry W. Austin, Rabbi Samuel Schwartz, and Dr. Philip Allen Swartz as vice chairmen.

Yoshio Muto, recently appointed Japanese consul, will represent Japan. China will be represented by Gung Hsing Wang, vice consul. For India a Mohammedan will speak, Sufi Mutiur Rahman Bengalee, Moslem missionary to America from the Ahmadiyya movement in Islam. A woman, Avis Clamitz Shulman, wife of Rabbi Shulman of Glencoe, heads the four speakers announced to represent America. She will speak for Judaism. Attorney Augustine Bowe will speak as a follower of the Roman Catholic faith. Dr. Harold M. Kingsley, pastor of the Chicago Congregational Church of the Good Shepherd, will speak as a Negro Christian. Dr. Daniel T. Denman, pastor of Unity church of Oak Park, will represent Protestant Christianity. Dr. Philip Allen Swartz, minister of the La Grange First Congregational church, will preside.

Concert of Negro Spirituals.

A thirty minute concert of Negro spirituals will be sung by representatives of the choir of the Good Shepherd Congregational church of Chicago, of which Alexander C. Parks is the director.

The west side committee of 100 of the fellowship includes the following persons: Mr. and Mrs. Alfred D. Alexander, Judge Mary M. Bartelme, Mrs. Leah G. Beezley, Mrs. Elizabeth W. Blatterman, Rabbi Samuel M. Blumenfield, Mrs. Cecil R. Boman, Mrs. Georgiana Bonita, Mrs. B. C. Brandstadt, Mrs. John W. Broughton, Mrs. Georgia Leigh Caldwell, the Rev. William I. Caughran, the Rev. H. F. Cham, Mr. and Mrs. Paul Chapman, the Rev. Walton E. Cole, Miss May Estelle Cook, Mr. and Mrs. Guy W. Cornwell, the Rev. E. E. Davison, Miss Mimi De Groot, Mr. and Mrs. Fred H. Deknatel, Miss Martha L. Denison, the Rev. John E. Fluck, the Rev. Carl D. Gage, the Rev. Charles R. Goff, Mrs. Emily L. B. Grant, Mr. and Mrs. G. Willard Hales, Mr. and Mrs. Harden, Mr. and Mrs. Clifford C. Hatfield, Mr. and Mrs. George R. Hemingway, Mrs. H. C. Herman, Mr. and Mrs. Walter D. Herrick, Mr. and Mrs. William H. Hill, the Rev. J. J. Hitchens, Mrs. W. H. Hollister, Mrs. Arthur S. Hook, the Rev. Myron T. Hopper, Dr. and Mrs. H. S. Hulburt, the Rev. Howard W. Johnston, the Rev. Rudolph F. Joop, the Rev. Walter Kennedy, Dr. and Mrs. Ellis K. Kerr, Dr. Arthur D. Klontz, Dr. Jesse J. Kolmos.

Others on West Side Committee.

Other members of the west side committee are: Miss Harriet Krauth, Henry Lurie, Miss Anna M. Mathews, Miss Margaret J. McCann, the Rev. Charles McCoard, Mrs. Herman Moment, Dr. Walter Amos Morgan, Charles B. Nash, Dr. Walter Henry Nugent, Mrs. William G. Osterholm, Mr. and Mrs. Frederick C. W. Parker, Mrs. Paul Parks, Mrs. Thomas O. Perry, Mr. and Mrs. George G. Phillips, Mrs. Joseph S. Pigall, the Rev. E. C. Pires, the Rev. Julian Rankin, Frederick W. Raymond, Mrs. Irwin Rosenfels, Louis Schaefer, the Rev. W. J. Schuerman, Mr. and Mrs. Albert E. Selcer, Mrs. Edwin A. Smeeth, Dr. Erdman Smith, Mrs. W. R. Stephens, Miss Frances B. Stokdyk, Dr. and Mrs. A. Thibodeau, the Rev. James T. Veneklasen, the Rev. James A. G. Waits, Mrs. Charles L. West, the Rev. Stewart D. White, Dr. Paul C. Wittenberg, Mr. and Mrs. William P. Worth.

HOW CAN QUEEN SELECT QUEEN FROM FIVE QUEENS?

Miss Dorothy Kimmel, May queen at North Central college, Naperville, last year, must select this year's queen from this queenly quintet. The selection and coronation will be a part of the observance of College day May 17. All of these have been made eligible by vote of their fellow students. Left to right: Miss Helen Dewar, Naperville; Miss Marie Feik, Mendota, Ill.; Miss Wilma Hofert, Naperville; Miss Frances Webert, Menomonie, Wis.; and Miss Ruth Lemke, Racine, Wis.

OFFER COMEDY

MISS GERALDINE GREULICH.

MISS HAZEL LLOYD.
[Moffett-Russell Photo.]

Additional instruments for Austin High school's orchestra and bands will be purchased with the proceeds of "The Lucky Jade," a two set musical comedy, to be staged by the Opera club of the school, Thursday and Friday, May 12 and 13, in the school auditorium.

Miss Hazel Lloyd, director of the organization, will coach the players. Leading rôles will be played by Miss Blanche Larson, Miss Jessie Short, Miss Geraldine Gruelich, John Rheintgen, and Wallace Wilson.

Others in the cast are: John McComb, Edward Mackay, Miss Vera Gustafson, Daniel Schlachet, Richard Sims, Miss Evelyn Kozak, Miss Sarah Applebaum, Miss Rosemary Porter, Miss Helen Waterman, Miss Edith Porter, Miss Myrtle Duha, Charles Runner, Ray Van, Willard Wright, George Szoke, Miss Minnie Novey, Miss Elizabeth Macy, William Murphy, Marvin Spearstone, and Anthony Leva.

CHURCH SERVICES

ADVENT CHRISTIAN.

Augusta, Augusta-st. and Damen-av. The Rev. J. H. Crouse. 11 a. m. and 8 p. m.

Blessed Hope, Grenshaw-st. and Karlov-av. The Rev. S. H. Perry. 10 a. m. and 7:30 p. m.

BAPTIST.

Austin First, Pine-av. and Ferdinand-st. The Rev. Erdman Smith. 10:30 a. m. and 7:30 p. m.

Garfield Park, 4100 Jackson-blvd. The Rev. Robert A. Fuller. 11 a. m. and 7:30 p. m.

Judson, Austin-blvd. and Potomac-av. The Rev. J. C. Dent. 11 a. m. and 7:45 p. m.

Maywood First, S. 5th-av. and Randolph-st. The Rev. William S. Jacobs. 11 a. m. and 7:30 p. m.

Oak Park First, Oak Park-av. and Ontario-st. The Rev. Harold S. Stewart. 10:45 a. m.: "Great Modern Rulers."

Tabernacle, Monroe-st. and Spaulding-av. The Rev. S. J. Reid. 11 a. m. and 7:30 p. m.

CHURCH OF CHRIST.

Central, 159 N. State-st., 6th floor. 10 and 11 a. m.

Madison Street, 3929 W. Madison-st. Vernon M. Spivey. 10 and 11 a. m. and 7:30 p. m.

CONGREGATIONAL.

Austin, Pine-av. and Ohio-st. The Rev. William J. Caughran. 10:30 a. m., the Rev. L. H. Carlson: "Prayer."

Berwyn First, 34th-st. and Gunderson-av., Berwyn. The Rev. Henry C. Hoover. 11 a. m. and 8 p. m.

First, Brookfield. The Rev. Aylesworth B. Bell. 11 a. m. and 7 p. m.

First, Oak Park. The Rev. A. B. Coe. 10:45 a. m.: "Beyond the Horizon." 7:30 p. m.

First, Western Springs. The Rev. J. W. Rahill. 10:30 a. m.: "The Man Against the Sky."

Grand Avenue, 1301 N. Hamlin-av. The Rev. John A. Nansen. 11 a. m. and 8 p. m.

Harvard, Kenilworth-av. and Harvard-st., Oak Park. The Rev. William H. Hill. 10:45 a. m. and 7:45 p. m.

Maywood First, N. 5th-av. and Erie-st. The Rev. Jesse J. Kolmos. 11 a. m.

Millard, 2301 S. Central Park-av. The Rev. H. P. Bozarth. 11 a. m. 8 p. m.: Sunday Evening club.

New First, Ashland-av. and Washington-blvd. The Rev. W. A. Morgan. 11 a. m. and 7:45 p. m.

Pilgrim, Lake-st. and Scoville-av., Oak Park. 10:30 a. m.

Pilgrim, Avers-av. and Thomas-st. The Rev. E. Dwight Schmidt. 11:15 a. m.

Third, Forest-av. and Augusta-st. The Rev. R. A. Harris. 9:45 and 11 a. m.

Warren Avenue, Warren and Albany-avs. The Rev. Howard Stone Anderson. 11 a. m. and 7:30 p. m.

DISCIPLES OF CHRIST.

Jackson Boulevard Christian, 2413 Jackson-blvd. The Rev. Riley B. Montgomery. 10:45 a. m. and 7:45 p. m.

EPISCOPAL.

Cathedral Shelter, Washington-blvd. and Peoria-st. Canon D. E. Gibson. 7:30 and 11 a. m.

Church of the Epiphany, Ashland-blvd. and Adams-st. The Rev. J. P. Plummer. 7:30, 9:45, and 11 a. m.

Church of the Good Samaritan, 1125 N. Humphrey-av., Oak Park. The Rev. M. B. Green. 7:30, 9:30, and 11 a. m.: "For a Light to the Gentiles."

Church of the Good Shepherd, 24th-st. and Lawndale-av. The Rev. A. H. Forster. 9:30 and 11 a. m.

Grace, 824 Lake-st., Oak Park. The Rev. Harold Holt. 7:30 and 11 a. m.

Holy Innocents, 2631 Mount Clare. 10 a. m.

St. Barnabas', 4241 Washington-blvd. The Rev. Walter S. Pond. 7:30 and 11 a. m. and 4:30 p. m.

St. Christopher's, East End-av. and Adams-st., Oak Park. The Rev. John H. Scambler. 7:30 and 11 a. m.

St. Luke's, 743 S. Western-av. The Rev. John Crippen Evans. 8, 9:45, and 11 a. m. and 7 p. m.

St. Martin's, Midway Park and Waller-av. The Rev. P. W. MacDonald. 7:30, 9:45, and 11 a. m.

St. Michael and All Angels, Euclid-av. and 34th-st., Berwyn. The Rev. H. S. Rubel. 7:30 and 11 a. m. and 5 p. m.

EVANGELICAL.

Kloeckner, 820 N. Central-av. The Rev. R. B. Fielder. 10:45 a. m.

LUTHERAN.

Bethel Evangelical, N. Keeler and West End-avs. The Rev. O. C. Katchuk. 10 a. m., English; 11 a. m., German.

Christ, Harvard-st. and East End-av., Oak Park. The Rev. E. T. Lams. 11 a. m.

Church of the Redeemer, Lockwood-av. and Iowa-st. The Rev. J. R. E. Hunt. 10:45 a. m.

Concordia, W. 32d-st. and Home-av. The Rev. Warner H. Gorman. 8:15 and 10:45 a. m.

Ebenezer Evangelical, S. Harding-av. and W. 13th-st. The Rev. W. Gahl. 10 a. m., English; 11 a. m., German.

Good Shepherd, 6th-av. and Warren-st., Maywood. The Rev. Luther Schuessler. 10:45 a. m. and 8 p. m.

Grace, Bonnie Brae and Division-st., River Forest. The Rev. O. A. Geiseman. 11 a. m.

Hope Epiphany, English Lutheran, Monticello-av. and Iowa-st. The Rev. C. R. W. Kegley. 6:30 a. m., 11 a. m.: "Christian Prayers Answered." 8 p. m.: "Pray, Work for Daily Bread."

Messiah, Waller-av. and Iowa-st. The Rev. T. L. Rydeck. 10:45 a. m. and 7:30 p. m.

Moreland, 5443 W. Huron-st. The Rev. Joseph C. Simonson. 10:45 a. m.: "The Day of Light." 7:45 p. m.: "Prosperity and Delight."

St. John's English, Maywood. The Rev. M. E. Boulton. 11 a. m.

St. John's Evangelical, Madison-st. and Circle-av., Forest Park. The Rev. M. Wagner and the Rev. A. Wagner. 9 and 10:30 a. m. and 7:45 p. m.

St. Luke's, 5916 Rice-st. The Rev. J. J. Strand. 11 a. m.

St. Matthew's, Van Buren-st. and Kilbourn-av. The Rev. W. E. Clausen. 11 a. m.

St. Matthew's, 21st-st. and Hoyne-av. The Rev. T. F. Siemon. 9:30 a. m., German; 11 a. m., English.

United, Ridgeland and Greenfield-avs., Oak Park. The Rev. M Anderson. 10:45 a. m.

Olivet, Adams-st. and Keeler-av. The Rev. John Emmanuel Fluck. 9 and 11 a. m.

METHODIST EPISCOPAL.

Austin, Central and Race-sts. The Rev. Arthur D. Klontz. 10:30 a. m. and 7:30 p. m.

Community, Forest Park. The Rev. F. J. Schnell. 11 a. m.

Elmhurst, Elmhurst, Ill. The Rev. Albert A. Bauman. 11 a. m.

Euclid Avenue, Washington-blvd. and Euclid-av., Oak Park. The Rev. Charles R. Goff. 11 a. m. and 8 p. m.

First, Clark and Washington-sts. The Rev. John Thompson. 11 a. m.: "Deceptive Appearances." 8 p. m.: "The Religion the Devil Laughed at."

First, Oak Park, N. Oak Park-av. and Superior-st. Dr. C. L. Hubbard and the Rev. B. K. Foster. 10:30 a. m.: "Awakening Memories of Christ." 7:30 p. m.: "The Elder Brother."

First, West Chicago. The Rev. Charles J. Dickey. 10:30 a. m.: "Self-Denial." 7:30 p. m.: "Cuba."

Halsted International, Halsted and 20th-sts. The Rev. Robert Stephenson. 7:30 p. m.

Lamon Avenue, Lamon-av. and Ferdinand-st. The Rev. J. J. Hitchens. 10:45 a. m. and 7:45 p. m.

PRESBYTERIAN.

Austin, Waller-av. and Fulton-st. The Rev. W. H. Nugent. 11 a. m.

First, Oak Park. The Rev. J. W. G. Ward. 10:30 a. m. and 7:30 p. m.

Glen Ellyn, Hawthorne school. The Rev. G. G. Whimsett. 11 a. m.

Hebron Welsh, Francisco-av. and Adams-st. The Rev. R. C. Pugh. 10:30 a. m. and 7:30 p. m.

River Forest, River Forest, Ill. The Rev. Clarence A. Spaulding. 11 a. m.

Second, Washington-blvd. and Ridgeland-av., Oak Park. The Rev. Leonard A. Barrett. 10:30 a. m. and 12 m., and 6:30 p. m.

REFORMED.

Grace, 3658 W. Jackson-blvd. The Rev. E. Fledderjohn, 9:45 a. m.: "The Way of Peace." 11 a. m.: "Ascension Thought." 7:30 p. m.: "In His Steps."

REFORMED EPISCOPAL.

St. John, Potomac and Laramie-avs. The Rev. W. C. Clapp. 11 a. m.

Old St. Paul's, Adams-st. and Winchester-av. The Rev. George R. Stout. 11 a. m. and 8 p. m.

ROMAN CATHOLIC.

Holy Family, 1100 Roosevelt-rd. Masses at 6, 7, 8, 9, 10, and 11 a. m.

Holy Name cathedral, State and Superior-sts. Masses at 5, 6, 7, 8, 9, 10, and 11 a. m. High mass at 12 noon.

Old St. Stephen's, Ohio and Sangamon-sts. The Rev. S. A. Bubacz. Masses at 7:45, 9, 10, and 12 noon.

St. Mary's, Wabash-av and 9th-st. The Rev. W. Orchard. Masses at 5, 6, 7, 8, 9, 10, and high mass at noon.

CHICAGO SUNDAY EVENING CLUB.

Orchestra hall, 7:30 p. m. Clifford W. Barnes: "The Trail of a Pathfinder." 8 p. m., the Rev. Henry M. Edmonds: "The Kind of God We Have to Deal with."

UNITARIAN.

Third, 5521 W. Lake-st. The Rev. Walton E. Cole. 11 a. m.: "Religion Without Miracles."

UNIVERSALIST.

Church of the Redeemer, 2034 Washington-blvd. The Rev. L. B. Fisher. 11 a. m.

MISCELLANEOUS.

Chicago Ethical society, the Playhouse. 11 a. m.: "Sir Oliver Lodge."

Central, Orchestra hall, 216 S. Michigan-av. The Rev. Frederick F. Shannon. 11 a. m.

RIVER GROVE CLAIMS YOUNGEST CLERK IN NATION; HE'S JUST 21

Youngest village clerk in the United States—that is the distinction claimed for James Kyriazopulos, 21 years old, who was elected village clerk of River Grove on April 19, only a month after he had attained his majority.

JAMES KYRIAZOPULOS.

The young village official was born and reared in River Grove, and was graduated from Leyden Community High school. He is now a law student at Elmhurst college.

Kyriazopulos headed the village party in the recent election. The three village trustees elected with him were Joseph J. Pauwels, Arthur J. Walsh, and Harold R. Chapman.

FOUR GIRLS TIE AT 98 FOR TULEY VALEDICTORIAN

Julia Berner Wins Title by Drawing Lot.

Most of the senior class honors at Tuley High school have been captured by girls, it was revealed last week with the announcement that four girls had tied for valedictorian with scholastic averages of 98 for the past three years. Of the 27 seniors who have maintained three year averages above 90, only three were boys.

The four girls who headed the list were Miss Julia Berner, Miss Tobie Bernstein, Miss Florence Smith, and Miss Agnes Sosnovik. Lots were drawn to decide the matter. Miss Berner drew the valedictory honor. Miss Smith, Miss Bernstein, and Miss Sosnovik drew second, third and fourth places, respectively. They will be distinguished essayists.

Ina Chesley Salutatorian.

Miss Ina Chesley, who came fifth with an average of 97.71, will be salutatorian. The election of Miss Yetta Barshefsky as class orator gives the girls a majority of class honors. Miss Sarah Glotz recently was elected one of the class historians, and Miss Sarah Minkus one of the class prophets.

The remaining seniors with averages above 90, in the order of their standing, are: Mitchell M. Brockman, Miss Ethel I. Caann, Miss Helen M. Szymanski, Miss Mary Ann Keilbasa, Miss Sarah Glotz, Miss Sylvia H. Levison, Miss Diane Osheroff, Harry H. Lichtenstein, Miss Bernice Landau, Morris J. Hurwitz, Miss Pearl Higgins, Miss Yetta Barshefsky, Miss Estelle S. Maryniak, Miss Olga Jurco, Miss Bernice C. Paperno, Miss Esther E. Fuenfer, Miss Myrtle Redman, Miss Dorothy Rosenfeld, Miss Loretta A. Arnswald, Miss Therese Goldberg, Miss Pearl Harand, and Miss Ruth Selinsky.

On Class Ring Committee.

Members of the senior class ring committee are Rudolph Lapp, Morris Hurwitz, Miss Molly Rivkin, Harold Sperling, Miss Therese Goldberg, Hyman Gordon, and Miss Rose Itzkowitz. Other class committees and plans for senior class night will be announced shortly.

Beginning tomorrow afternoon classes in life saving will be held each Monday and Thursday for the next four weeks. The classes will be in preparation for the life saving tests in June.

DE PAUL PLAYER

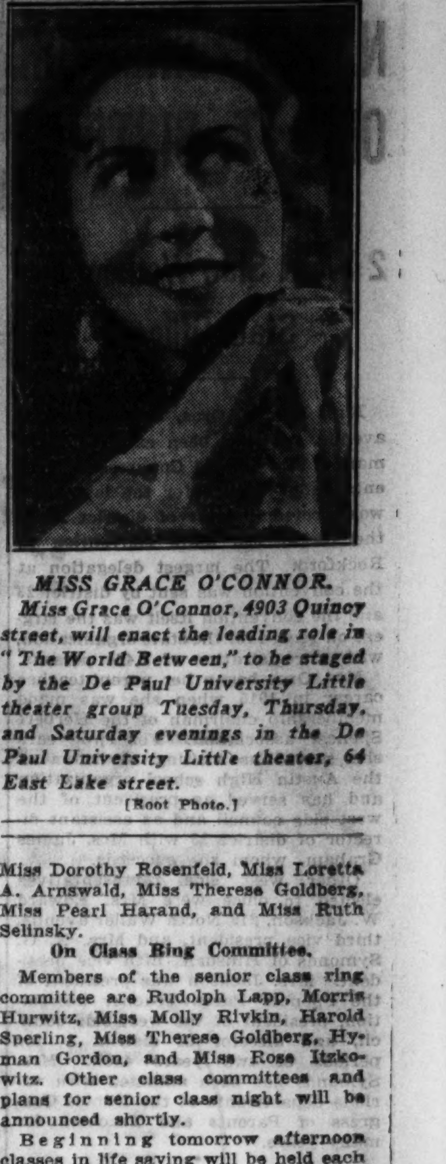

MISS GRACE O'CONNOR.

Miss Grace O'Connor, 4903 Quincy street, will enact the leading role in "The World Between," to be staged by the De Paul University Little theater group Tuesday, Thursday, and Saturday evenings in the De Paul University Little theater, 64 East Lake street.

[Root Photo.]

DRAPES

Phone—and permit us to give you, without obligation, an estimate on cleaning of your Draperies.

9x12 RUGS Properly Cleaned $2.00

CARL STOCKHOLM Cleaning Shops

WEST SIDE SHOPS

231 N. CRAWFORD AVENUE (Office and Plant)

North Corner Paradise Theatre Bldg. Van Buren 1020-1021

5440 W. MADISON STREET Corner Madison and Lotus Austin 3373-74

5968 W. CHICAGO AVENUE Corner Chicago Av. and Austin Blvd. Austin 6221-22—Euclid 8100

Mother's Day Sunday, May 8th

Honor Motherhood—the Noblest Thing on Earth

DON'T forget your Mother on Mother's Day. Give or send her candy, a gift that is always pleasing and fully expressive of your sentiment for her.

An array of assorted varieties of candies and gift packages make your selection for her easy at Powers. All our chocolates and candies are carefully made in our own sunlit sanitary candy kitchen.

SPECIAL

3 Pounds Assorted Candies In a Mother's Day Box

$1.00

WALTER P. POWERS

3950-52 West Madison Street

Kedzie 5432 Village 6300

RESTAURANTS

Madison and Crawford

BARNEY'S

a good place to eat

Here you will find the finest of foods, served to you under the careful guidance of Mr. Louis C. Saynish, "our chef," formerly of Bryn Mawr Country Club, St. Claire and North Shore hotels.

THIRTY-FIVE CENT SPECIAL

Southern Chicken Okra Soup or Cole Slaw

Salisbury Steak, fine herbes Onion Sauce

Roast Loin of Young Pork Apple Sauce

Mashed or Boiled Potatoes New Spinach

Ice Cream, Pudding, Fruit Jello Coffee Milk

FORTY-FIVE CENT SPECIAL

Southern Chicken Okra Soup or Fruit Cocktail

Fillets of Halibut, Sauce Tartar

Shirred Eggs with Chicken Livers and Mushrooms

Paprika Pork Tenderloin

Leg of Yearling Lamb, Pan Gravy

Boiled, Mashed, Gratin Potatoes

New Garden Spinach or Cole Slaw

Ice Cream, Pie, Pudding, Jello Coffee Milk

TRY OUR SUNDAY DINNER Regular $1.25 Value 85c

This is an ideal place to stop after the theater for that little midnight lunch.

BARNEY'S

12 YEARS AT MADISON & CRAWFORD

Sally FROCKS A NATIONAL INSTITUTION

black and white in its newest style version

interpreted as only Sally can at $15

. . . a youthful model with a dash of flattery

. . . of Jericho, that new "expensive" sheer crepe

. . . it flaunts a daring bow at its square neckline of black and white taffeta

. . . wear it now and throughout the summer

Sally also presents new arrivals in smart SALLYETTE FROCKS . . . her new "Sister Series" . . . splendid values at $8.90

Sally SHOPS 1108 LAKE ST., OAK PARK

Other Chicago Sally Shops at

3244 Lincoln Ave. 4049 W. Madison St.

3307 Lawrence Ave. 2754 Milwaukee Ave.

we are LIQUIDATING our entire stock of

LAMPS • TABLES

CHAIRS • MIRRORS

PICTURES • GIFTS

DRESDEN ART GOODS

a rare opportunity to obtain bargains in quality merchandise

no exchanges—all sales for cash only

GARFIELD LAMP SHOPS

3937 west madison st.

4758 washington blvd.

MADIGAN BROTHERS

—AN OPPORTUNITY FOR TRUE ECONOMY

MAY SALES

Begins Tomorrow at 9:30 a.m.

We're staging a Value Demonstration to wheedle reluctant dollars out of Hiding. The Items displayed here prove graphically how much you can really get for your money these days. Although your income may be less than it used to be, you'll find that the cost of living has been tobogganing, too. And we believe in Quality Merchandise; we haven't let down a bit because we realize that a value is only as good as its quality. Plan to Shop at Madigan's now and every Week during May.

It's an Economy to Buy Quality--

Especially When High Quality Hose Is So Low Priced!

All Silk Sheer Chiffons

This Hosiery is First Quality, Full Fashioned, Picot Top—Smart Narrow Heel in 6 of the smartest New Spring Shades.

59c

BASEMENT AND MAIN FLOOR.

Lace Top CHIFFONS

45 Gauge, 4 thread Silk, Clear, Sheer Chiffons with smart Jacquard Lace Tops, First Quality, of course—and in 6 new up to the minute Shades.

89c

MAIN FLOOR.

Famous Bijou Chiffons

Blue Picot Top. Chiffon and service weight—three row Beaded, Hemstitched Garter Top. The Chiffons are as sheer as the Service Weights are long wearing. 6 new Spring Shades.

$1.09

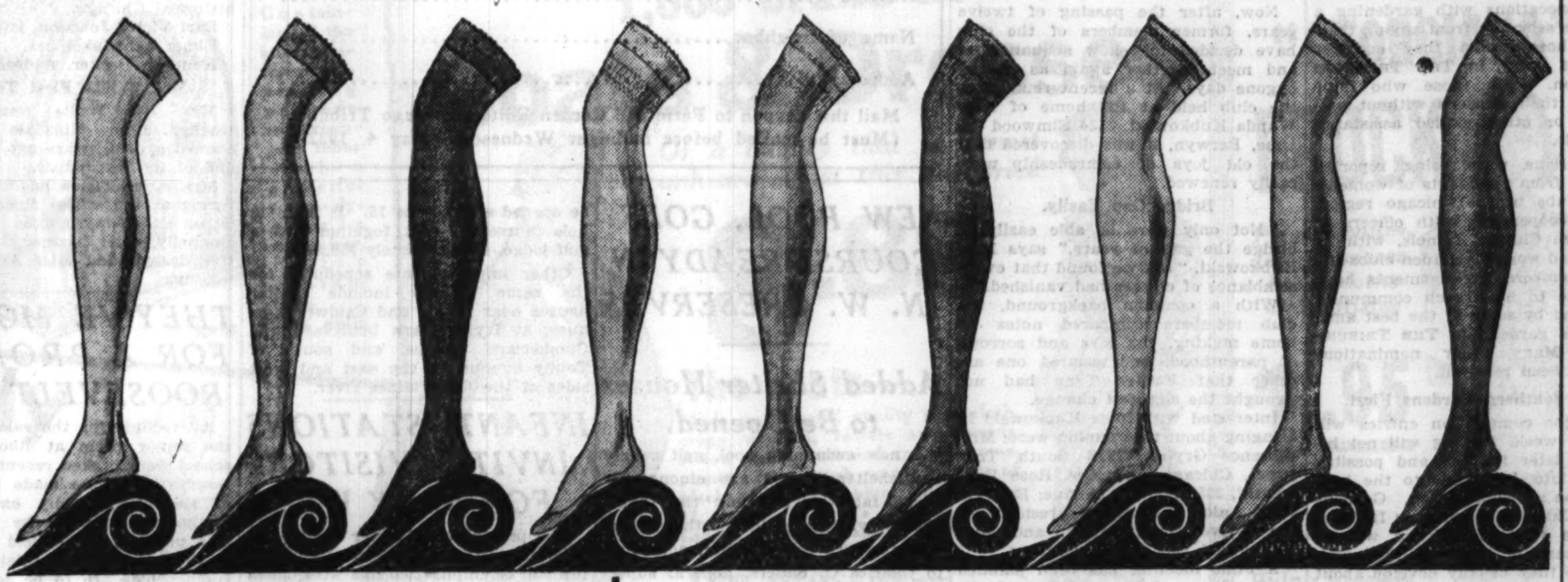

These Bags Are "Clicking" According to Our Fashion Ticker

Leather, Crepe, Fabric in the new Beiges, Blues, Red, White, Black. Marcasite, Galilith and Metal Trim. The Styles—Underarm, Back Strap, Pouch, some with inside Zipper and Chain Handles.

$2.79

MAIN FLOOR.

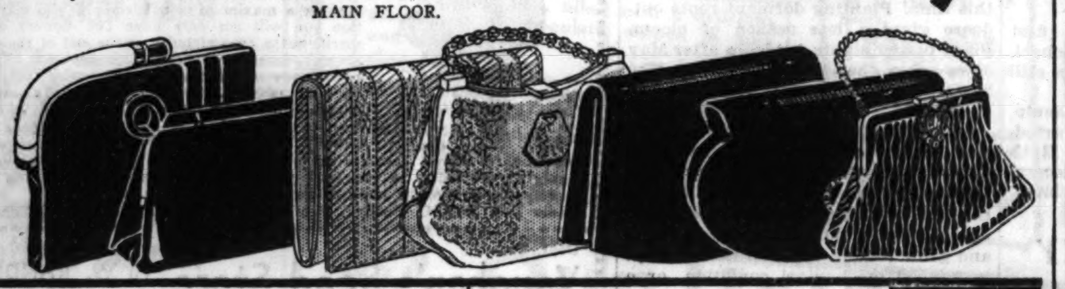

COSTUME SLIPS

of the loveliest Heavy Crepe de Chine

1.59

Full Double Bias Cut Front and Back

Details:

- Lace & Applique Bodice
- Lace Vestee
- Tailored, semi-built up
- Bias embroidered, tailored
- Lace, semi-built up
- All fine Imported Alencon type Laces.
- Pink, Tea Rose, White. 34 to 44.
- French finished silk in Five Beautiful Styles.

SECOND FLOOR.

Suede Finish

FABRIC GLOVES

88c

Hand sewn, also Plain and Novelty Styles in the smart 4 and 6-button length. The Shades are the New Beige, Eggshell, Brown, White, and Black. You'll get much more than 88c worth out of each pair.

Imported Cape & Glace

GLOVES

$1.79

Slip-on, Plain and Novelty Styles in Black, White, Beige, Eggshell, and Navy.

MAIN FLOOR.

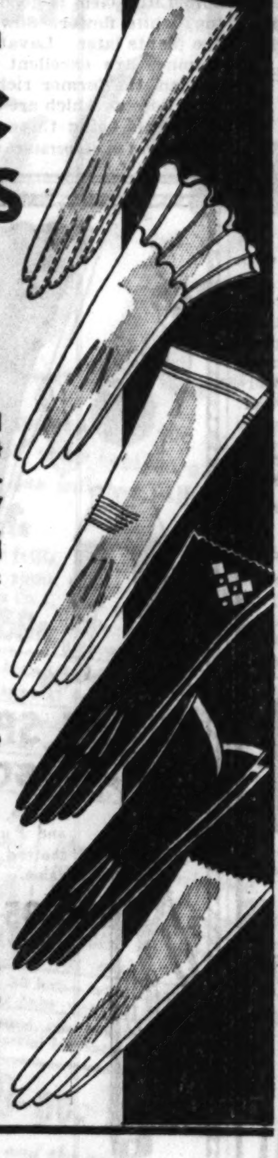

JEWELRY

83c

The Spice of your Costume is Costume Jewelry and we have all the flavors Fashion demands.

Simulated Pearls—Crystals—Galilith in attractive Pendants, Necklaces, Ear Rings, Bracelets and Clips.

MAIN FLOOR.

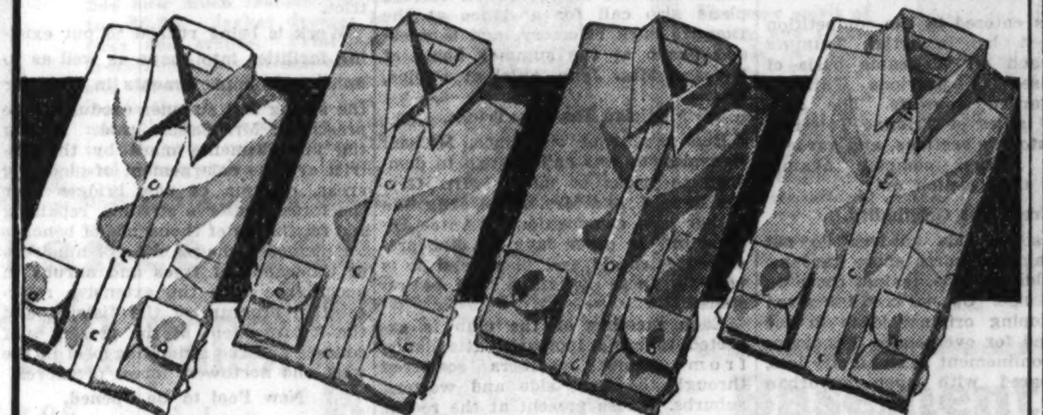

MEN'S WHITE SHIRTS

With Custom-Like Tailoring

Don't associate these Shirts with the ordinary every day value you have been accustomed to receive. This one is of a Fine Count Broadcloth with a high lustre. Seven button front, full shrunk, the tailoring is fine. You men that are used to good quality can buy these shirts with complete confidence.

1.00

'KERCHIEFS

Large and regular size all pure Linen Handkerchiefs. Some have four corner Hand Embroidery and Applique Roll Hem.

6 for 59c

SCARFS

New distinct patterns in the popular single scarves, that will brighten your Spring Ensemble.

59c

'KERCHIEFS

Large 11-inch Size Hemstitched—Pure Linen Lovely for Every Day Use

6 for 35c

MAIN FLOOR.

SILKS

Plain colors in High shades and Pastels and Black and White. You're sure to find your favorite color here. Every yard new, 39 inches wide. It's a value you'll instantly recognize.

69c

2c NOTION SALE

Fancy Trimming Buttons, Card	2c	Pearl Buttons, 3 Sizes, 12 on a Card	2c
Hair Pins, Assorted Sizes. Package	2c	Bobbie Pins, 2 on a Card	2c
Skeins of Yarn, Assorted Colors. Each	2c	Asst. Safety Pins, Small and Large. Card	2c
Assorted Bias Tape and Fancy Braid, Per Bolt	2c	Bone Hair Pins, Grey, Amber, and Brown. Package	2c
Ric Rac Braid, White Only, 3 Yard Bolt	2c	50 Yard Spool Silk Thread. Each	2c

NOTION DEPT.— Mother Day Cards, from 5c to 25c

Mother Day Mottoes, 25c MAIN FLOOR.

MEN'S HAND-MADE TIES

50c

An exceptional assortment of men's better Ties. A superior grade of Silks, Silk Warps, fine Crepes and Failles. A few of these are machine made.

Pure-Thread SILK HOSE

RAYON REINFORCED

Black only. Also Fancy in fine quality rayons with Double reinforced Heel and Toe. Pair,

18c

6 Pairs for $1.00

YOU NEEDN'T SACRIFICE QUALITY—EVEN AT THESE LOW PRICES

DEADLINE NEAR, ENTER GARDENS FOR HONORS NOW

President of Men's Club Points Out Benefits.

BY PAUL POTTER.

With only four more days to enter THE TRIBUNE'S spring flower garden competition, amateur gardeners in the metropolitan area of Chicago are urged to send in their nominations at once.

O. V. MORGAN.

Entries for the selection of the spring Honor Roll of Outstanding Gardens in Chicagoland must be mailed by midnight Wednesday, May 4. Each winner is awarded a handsome gold certificate.

Among those enthusiastic about the stimulus which THE TRIBUNE'S annual garden competitions gives to flower and yard improvement are the members and officers of the Men's Garden club of the Chicago region.

Morgan Pays Tribute.

O. V. Morgan of Elmhurst, president of this organization which has developed from contacts among the first entrants in a TRIBUNE garden contest five years ago, volunteered this comment:

"Each year we see more interest in flower gardening in Chicago and its suburbs. Such efforts as those of THE TRIBUNE in recognizing the amateur gardeners who have made special progress is one of the principal forces in developing this region into prominence in flower gardening and civic beautification."

Members of the Men's Garden club, most of them lawyers, physicians, or in other vocations with gardening a hobby, are selecting from among their friends those whom they consider worthy of entry in THE TRIBUNE'S competition. Only those who have developed their gardens without professional or other skilled assistance are eligible.

Nominations were being reported this week from presidents of women's garden clubs in the Chicago region. Through coöperation with officers of the Garden Club of Illinois, with its 110 affiliated women's garden clubs and 100,000 members, arrangements have been made to have each community represented by some of the best amateur home gardens in THE TRIBUNE judging. Many other nominations also have been received.

Judge Southern Gardens First.

While the competition entries will close this week, judging will not begin until later in May and possibly continue into June, due to the lateness of the growing season. Gardens south of Chicago, in northern Indiana, and those west of Chicago will be judged ahead of those on the north side, since they usually develop about two weeks earlier due to climatic conditions.

Gardens entered in the competition are scored by impartial TRIBUNE judges, each on the same basis of points used in previous TRIBUNE flower garden contests. The area within 40 miles of Tribune Tower is divided into five sections, and gardens in each section compete against others in that section only.

Credit for Originality.

Thus, south side gardens do not compete against north shore gardens, or west side gardens against those on the south side. Special credit is given for developing original ideas in the garden and for overcoming handicaps such as confinement in small city lots, as compared with open suburban gardens.

All that is required for any member of the family to enter the contest, or to nominate the garden of a friend or neighbor, is to supply the information called for on a special entry blank to be found elsewhere on this page. Mail it to THE TRIBUNE Garden Editor immediately.

Club Enters 10 Members.

With ten of its members entered, the Garden Club of Mayfair has indicated special interest in THE TRIBUNE garden competition. Two Mayfair gardeners already have been awarded certificates placing them on the Honor Roll. They are John Riva, 4306 Ainslie street, president of the club, and Mr. and Mrs. O. K. Ausburg, 4906 North Karlov avenue.

"Our community is becoming greatly improved due to the impetus given gardening by the appearance of two of our gardens on THE TRIBUNE'S Honor Roll," Mr. Riva declared. "Your yearly Honor Roll for outstanding amateur gardens has indeed been inspirational and has been materially instrumental in maintaining our garden club membership."

SCHOOL ORATORS COMPETE TODAY IN SEMI-FINALS

Semi-finals of the interchurch high school oratorical contest being sponsored by the Oak Park and River Forest Community Council of Religious Education, Dr. James B. McKendry, director, will be held this evening at 6:30 o'clock at the Pilgrim Congregational church, 400 Lake street, Oak Park, and the Second Presbyterian church, Washington boulevard, Oak Park.

"Pathways of Peace" is the subject to be discussed. A silver loving cup and two signet rings will be awarded to the first three winners of the finals, which are to be held on May 16 at the First Congregational church of Oak Park.

John Mattmiller of the Pilgrim Congregational church, Clemence Stephens of the First Baptist church, Philip Auten of the First Congregational church, and Albert Hilker of the River Forest Methodist church constitute one group from which two representatives will be chosen today.

The other group is made up of Miss Georgia Davison of the Austin Boulevard Christian church, Albert Finholt of the United Lutheran church, John Davidson of the First Presbyterian church, and Harry S. Thorsen of the Second Presbyterian church.

Turning Soil to Grow Vegetables for the Needy

Two hundred needy families of Hinsdale are expected to be supplied with vegetables this summer from the Hinsdale emergency relief gardens. Preparation of the soil is well under way and spring planting will take place soon. Joe William Brown gives his daddy, Harry Brown, a hand with turning the soil. Others are, left to right, Philip Croan, Arthur Busch, A. B. Egbert, George Brown, and Walter Sandrock. [TRIBUNE Photo.]

TEEN AGE CLUB HOLDS REUNION AFTER 12 YEARS

West Siders Rediscover Comradeship.

A dozen years ago the St. Casimir's Social club and Literary society was an active group of young men and women in the 22d and Whipple streets neighborhood. Members of the club grew up, many of them married and became engrossed in establishing homes of their own in communities farther west.

Now, after the passing of twelve years, former members of the club have decided to renew acquaintance and meet together again as in the bygone days. At a recent reunion of the club held at the home of Miss Wanda Kubkowski, 2124 Elmwood avenue, Berwyn, it was discovered that the old joys of comradeship were easily renewed.

Bridge Gap Easily.

"Not only were be able easily to bridge the gap of years," says Miss Kubkowski, "but we found that every semblance of cliques had vanished."

With a common background, the club members compared notes on home making, the joys and sorrows of parenthood, and assured one another that Father Time had not wrought the slightest change.

Interested with Miss Kubkowski in bringing about the reunion were: Mrs. Florence Grybek, 1818 South Troy street, Chicago; and Mrs. Rose Dankowski, 2350 Scoville avenue, Berwyn. John Aniol was chosen president of the revived organization, and Miss Kubkowski was made secretary.

A June meeting has been planned at the home of Mr. and Mrs. Louis Jaglowski, 4933 George street. Future plans also call for a dance at the Douglas park refectory, and a week-end picnic at the summer home of Mr. and Mrs. John Aniol at Phelps, Wis.

Magician Revives Tricks.

Reminiscent of old times, Michael Krasniewski was called upon to demonstrate tricks of magic, Mrs. Grybek danced, and Mrs. Aniol sang one of her own compositions, "Antee Dipreshun." In other days the club presented musicals and plays and it is possible these activities will be resumed.

Each meeting of the club is expected to bring increased attendance from former members scattered through the west side and western suburbs. Those present at the recent reunion were Mr. and Mrs. Daniel Dankowski, Mr. and Mrs. Anthony Formanek, Dr. John Krasniewski, Joseph Krasniewski, Mr. and Mrs. Louis Jaglowski, Mr. and Mrs. Frank Grybek, Mr. and Mrs. Aniol, Miss Kubkowski, Michael Krasniewski, Dr. and Mrs. E. J. Dulak, Mr. and Mrs. John Kubkowski, and Mr. and Mrs. Edward Kubkowski.

REV. W. C. DE WITT BURIAL SERVICES TO BE THURSDAY

Final tribute to the late Very Rev. William Converse De Witt, for a quarter century dean and president of Western Theological seminary, Evanston, will be paid at 2 o'clock Thursday. The occasion will be the final interment of Dr. De Witt's body after having been brought back to Chicago from California, where he died last fall.

The service will be held in the Bishop Anderson Memorial chapel at the Seminary. Bishop George Craig Stewart and the Very Rev. Frederick C. Grant, successor to Dr. De Witt at the seminary, will officiate. The faculty of the seminary will be active pall bearers, and trustees and close friends of Dr. De Witt will be honorary pall bearers.

ENTER GARDEN CONTEST NOW

CHICAGO TRIBUNE'S Honor Roll of Outstanding Flower Gardens in Chicagoland. Spring, 1932, Nomination.

Name of gardener nominated for recognition..............................

Address.............................. Phone..............

We, the undersigned, neighbors of the above, assure the judges that the gardener we hereby nominate has planned, planted, and cared for his garden entirely without aid of paid or professional talent.

Name of neighbor..............................

Address..............................

Name of neighbor..............................

Address..............................

Mail this coupon to Farm and Garden Editor, Chicago Tribune. (Must be mailed before midnight Wednesday, May 4, 1932.)

NEW POOL, GOLF COURSE READY IN N. W. PRESERVES

Added Shelter Houses to Be Opened.

A new swimming pool, golf course and shelter houses are among the added facilities awaiting the thousands of visitors in the northwest forest preserves this summer, according to Charles G. Sauers, general superintendent of the forest preserve district.

Work is being rushed to put existing facilities into shape as well as to finish new improvements in time for the spring and summer exodus to the preserves, Mr. Sauers said. Among the improvements made by the district are the enlargement of picnicing areas, erection of new bridges over the forest preserve streams, repairing and repainting of thousands of benches for picnicers, the planting of hundreds of thousands of trees and shrubs in accordance with the extensive reforestation program of the district, and the improvement of the present golf courses and the swimming pool in the west and northwest forest preserves.

New Pool to Be Opened.

Despite a curtailment of finances the district has made strides with its improvement program, Mr. Sauers said. The new swimming pool in the John F. Smulski recreation center at Devon and Milwaukee avenues will be opened about June 15. Improvements also have been made on the Cermak pool at 7600 Ogden avenue.

The new Smulski swimming pool is located north of Devon avenue opposite Melvina avenue in Niles. It is the shape of a cross, its longest dimensions being 250 by 100 feet. It is larger than the Cermak pool, having a capacity of approximately 1,000. Diving boards, a children's wading pool, a sand beach, and a system of filtration and chlorination are features.

$50,000 Golf Course Ready.

The new Indian Boundary golf course, located at Cumberland avenue and Forest Preserve drive, will also be opened about June 15. It is an 18 hole course and cost, together with a golf lodge, approximately $50,000.

Other improvements scheduled for the same vicinity include shelter houses near Devon and Caldwell avenues; at Irving Park boulevard and Cumberland avenue, and south of Touhy avenue on the east and west sides of the Des Plaines river.

INFANT STATIONS INVITE VISITORS FOR BABY WEEK

The promotion of better health and behavior in the early years of a child's life will be emphasized this week when west side Infant Welfare stations and Infant Welfare society centers observe Baby week with conferences and meetings, conducted under the auspices of the Infant Welfare society.

Nine of the 21 infant welfare stations are located on the west side. During the last year, 171 expectant mothers, 5,227 babies, and 4,945 children were cared for.

The stations will be open on the following schedule this week:

Ashland, 1759 West 14th place, 9 o'clock Tuesday and Friday.

Burlington, 20th and May streets, 1 o'clock Monday and Thursday.

Central Free, 1744 West Harrison street, 9 o'clock Monday, Wednesday, and Thursday.

Chicago commons, 955 West Grand avenue, 1 o'clock Monday and Thursday.

Junior league, 1830 West 22d street, 1 o'clock Monday and Thursday.

Mary Crane, 820 Gilpin place, 1 o'clock Monday, Tuesday, Wednesday and Thursday.

Michael Reese, 1335 Newberry avenue, 1 o'clock Monday and Thursday.

Sprague, 1824 West Grand avenue, 1 o'clock Monday and Thursday.

St. Elizabeth, 1341 North Ashland avenue, 1 o'clock Tuesday and Friday.

Special Song Service Planned at Mount Olive

A special song service will be held at Mount Olive Evangelical Lutheran church, Tripp avenue and Byron street, at 11 o'clock this morning, in observance of National Music week. Two choirs, under the direction of Miss Margaret Hamann, will take part in the service. Miss Esther Wunder-

50 ARTISTS JOIN SPRING SHOW OF HINSDALE SCHOOL

600 Visitors Attracted by Exhibit.

The annual spring exhibit of the Hinsdale Art school, which closed Friday, included the work of more than 50 artists living in Hinsdale and nearby suburbs, and was enjoyed by 600 visitors. Particularly pleased with the character of the exhibition and interest shown were Mrs. Ellsworth Keith and Mrs. James Walker, patronesses of the school since its beginning.

"The exhibit gave ample proof of Hinsdale's development as an art center," said William Hugh Juhre, director of the school. "The environs of the village furnished inspiration for a number of the canvases with their landscapes of hills and trees. Those who visited the exhibit could not fail to be impressed by the school's contribution to the cultural enrichment of the community."

Exhibitors at Show.

Among the exhibitors were:

Mrs. Edith Ladd, landscape of local inspiration, "Persistent Oaks."

Mrs. Katherine Wheeler, pictorial illustration, landscapes, and several nudes.

Mrs. Julia Hardy, conni crayon portraits.

Mrs. Adele Templeton, "The Litch Gate," painted at her home.

Mrs. Eva Parrish, Hinsdale snow scenes.

Miss Marjorie Kellberg, water colors and oils, still life, portraits, and landscapes.

Director Juhre, "Four o'Clock," snow scene on Ogden avenue and still life of an old Egyptian vase.

Miss Alice MacMillan, imaginative compositions and portraits.

Edwin Livengood, portrait and wood cuts.

Douglas Bebb, statuary, including one of his great grandfather's.

Russell Daniels, wood carvings.

Miles Sater, lithographs depicting historical Chicago.

Earl Victor Johnson, still life.

Elmer Janz, sketches.

Kenneth Becker, nudes.

Mrs. White First Teacher.

Mrs. Iris White was the first teacher of the Hinsdale Art school, formed several years ago, and is still one of its instructors.

Mrs. Anna Tilden has taught sculpturing at the school since it started. Other teachers include Mrs. Ruth Donnelly, color harmony and decorative design, and Miss Alice Golman, weaving.

THEY'VE MONEY FOR A PROM AT ROOSEVELT HIGH

All records for the sale of bids for the senior prom at Roosevelt High school were broken recently when 318 reservations were made by members of the class, easily exceeding the minimum quota set by the faculty. The prom is to be held on June 10 at the Lake Shore Athletic club. No further bids are to be sold.

In the scholarship ratings for the second quarter, Harold Gindick with an average of 98 per cent led the school. William Stangor was second, with 97½, and Paul Swatek was third with 96¾ per cent. The complete honor roll could not be announced, however, for some of the grades were in the hands of the senior adviser. Larry McKinney led the Mayfair branch with 95 per cent.

This Week in the Garden

Monday, May 2.

Persons interested in studying outdoor, hardy perennials should visit the extensive displays in Humboldt, Douglas, Lincoln, and Jackson parks. At present many thousand spring flowering bulbs, such as the daffodils, in several varieties, may be seen. Do not plant vegetable seeds too deep or too thick. Usually the larger and more vigorous the seed the deeper it should be planted. Study your soil conditions and remember that vegetables delight in a rich, deep, mellow loam that is not too acid.

Tuesday, May 3.

Transplant seedlings as soon as they are large enough to handle. Hotbed or greenhouse grown plants should be hardened before planting out of doors, and this is done by placing them in a coldframe for at least two weeks. Tomato, cauliflower, egg plant seedlings should be transplanted into flats or low boxes to provide good stocky, well rooted plants for shifting to the garden. Do not let these plants grow too high or too weak.

Wednesday, May 4.

Continue to plant shrubs, trees, vines, and perennials, but the sooner this work is completed the better. This season is about a month later than usual hence the opportunity for later planting. Buy the best stock you can afford because poor stock does not respond so quickly as stocky, well rooted stock in healthy condition. If the raspberry and blackberry patch were not cared for during the fall, remove the old canes and leave three or four of the new canes to each plant.

Thursday, May 5.

Keep the entire garden in good trim by edging the beds. It is a good time to remove any grass that has started to form tufts between the perennials. Clear out any dead portions of vines that remain from last year's growth. Old, withered, dead wood is much easier to remove at this time before new growth begins. Tie up rose canes and remove dead wood. Hoe or cultivate lightly in the shrubbery borders.

Friday, May 6.

Geranium and canna seem to be returning to favor. Some varieties of geranium are better adapted to culture outdoors than others: the old time S. A. Nutt has been superseded by the John Doyle; Pink Barney is a fine sort; E. G. Hill still remains one of the best among the salmon pinks; Susanne, a rather new variety, is an attractive magenta purple. Cannas should have been started in the hotbed or greenhouse some time ago and potted by this time. Planting dormant roots outdoors gives a late season of bloom. Plant potted plants outdoors after May 20 or when the ground is warm. The best red canna for this region is the President.

Saturday, May 7.

A sowing of asters may be made now, but see that no frost injures the seedlings. Probably one of the best of the late branching sorts is the Crego Aster. The plants are easily handled and grow readily in a soil that is kept in a good mechanical condition, or a rich, mellow garden soil. Sweet Alyssum Little Gem is good for a low edging, white flower. Sow now and thin the plants later. Lavatera and annual Lupines are excellent plants for the garden, the former richly colored rose pink flowers which are fine for cutting, the stems being three feet long.

[Prepared in coöperation with Garfield Park Conservatory.]

Choice Large Shrubs and Evergreens at Lowest Prices
FRESH, HEALTHY STOCK
Mugho Pine Evergreens ....$ .50 | Lombardy Poplars .$ .50
Spruce Trees, 2½ ft. 1.50 | Bridal Wreath .... .30
Scotch Pine, 3 ft.. 3.00 | Barberry .... .25
Many other items at equally low prices

Large Bag American Peat Moss, With Leaf Mould $1.25
Garden Brand Lawn Seed; Very Finest Grade
THE BEST VARIETIES PROPERLY PROPORTIONED
10 lbs......$4.00 | 3 lbs........$1.50
5 lbs...... 2.25 | 1 lb........ .50
GARDEN BRAND MIXED LAWN SEED The Best Varieties Properly Proportioned
FREE Package of our choice flower seed given with each $1.00 Purchase of grass seed if you ask for it. Cash and carry only.
100 Pounds of High Analysis Garden Brand Fertilizer.... $5.00
GARDEN BRAND BONE MEAL
100 lbs.........$3.75 | 25 lbs.........$1.25
50 lbs......... 2.25 | 10 lbs......... .75
GARDEN BRAND BONE MEAL The Safe Natural Fertilizer
Black Soil—Fertilizers—And Every Garden Need
Open Every Evening Till Dark—Closed Sundays
L. H. Warren & Son
Lawn and Landscape Specialists
7217 Division Street Just West of Harlem Ave. Forest 3190 RIVER FOREST, ILL.

100 FLOWERING BULBS
A Rainbow Garden of Vaughan's Gladioli $2

Spring Catalog Free! W. H. Phipps "Miracle Glad"
Ten each, separately bagged and labeled, of these ten world famous varieties:
Orange Queen, apricot-orange
Golden Measure, clear, yellow
W. H. Phipps, the "miracle glad"
Mrs. Von Konynenburg, violet blue
Seafoam, finest of whites
Mrs. Leon Douglas, largest of glads
Dr. E. F. Bennett, scarlet Windsor, pink
Anna Eberius, purple Capt. Boynton, orchid
Prepaid to 600 Miles
THIS is without doubt the greatest galdiolus value ever offered. Every variety in it is an outstanding blue ribbon winner. The bulbs are young, vigorous, of the size used by us to grow exhibition flowers, and will produce a maximum of bulblets. If you plant this collection you will not only have 100 flowers of superlative merit, but a crop of bulbs at the end of the season worth several times your original investment. Only the extraordinary conditions prevailing this year make such an offer possible. Do not fail to take advantage of a chance which may never return.
Sixty Rainbow Bulbs for $1 This is our famous original collection, consisting of named varieties not separately wrapped or labeled, but including sixty flowering size bulbs, 10 each of 6 fine named varieties, prepaid to 300 miles for $1. A dollar never bought more of beauty.
Radio Talk WMAQ, Sunday, May 1, Edward H. Goldenstein on "Modern Gladioli"
Dept. T. Vaughan's Seed Store 10 W. RANDOLPH ST., Chicago, Ill.
Enclosed is $............ for which send me items checked below:
☐ Rainbow garden of Gladioli, 100 bulbs for $2. as advertised.
☐ Rainbow garden of Gladioli, 60 bulbs for $1.00
Name ....
Address ....

May Day, May 3rd
We Specialize in DRAPERY CLEANING
PHONES
Austin 3327
Village 5060
Maywood 3150
OAK PARK Cleaners and Dyers
120 Madison St. OAK PARK

MAY DAY IN OAK PARK TUESDAY
BUY DIRECT AND SAVE!
LINOLEUM and CARPET
We contract coverings direct to the consumer at contractor's prices.
Authorized distributors of Armstrong's Inlaid Linoleum and Bigelow-Sanford Carpet
Good Quality Room and Stair Carpet Per Yard $1.00 and up

9x12 Inlaid Linoleum Floor
Choice of patterns. Cemented over felt. Installed complete.
for as low as $16.50
Estimates and installation personally supervised by Mr. L. I. Vrooman
'Phone Euclid 720 for Samples and Estimates. No Obligation.
VROOMAN CARPET CO. INC.
1024 North Boulevard East of Marion IN OAK PARK

WALL PAPER
at greatly reduced prices
We Offer 50,000 Rolls Bedroom and Kitchen Paper at 1c Per Roll sold with border only. Regular Price 5c to 15c per roll 1c
Also 50,000 Rolls Embossed Parlor Wallpaper 5c Per Roll sold with border only. Regular Price 15c to 40c per roll 5c
Also 50,000 Rolls Rough Plaster or Craft-Tex 1931 Paper at 10c Per Roll sold with border only. Regular Price 30c per per roll 10c
Highest Grade 4 Hour Varnish $2.75 per gallon
RELIANCE WALLPAPER CO.
1342-44 WEST MADISON ST.
Established Over 40 Years

MAY DAY, MAY 3RD. STORE OPEN UNTIL 9 P. M.

MAY DAY PRICE RIOT
No, we haven't turned bolsheviki; and we aren't following the teachings of Karl Marx—but this May Day we are putting a bomb under high prices. Look at the values we are sharing with you!
Houseware Specials

Rubbish Burner Wheeling Made $1.69
SPORT SPECIALS
GOLF SET Brassie, Midiron, Mashie and Putter. All steel shafted and a bag. 16.50 value. $8.95

GOLF BAG Gray duck bag, stayless with zipper hood, and two pockets, 7 inch size. $3.95
GOLF CLUBS

Drivers Brassies Spoons 7.00 values $3.95
Wilson's Medalist Irons

Steel shafts, covered with jet black sheaths, chrome plated heads. Midiron, mashie, mashie niblick and putter. Set of 4 $8.45
Houseware Needs

OVEN For hot weather baking, uses one burner. 79c
Mop Wringer and Pail 88c

REFRIGERATOR DISH

To keep table leftovers, porcelain enameled. 39c
WINDSOR KETTLE

Mirro aluminum, 5 quart size, 89c
CANTEEN Aluminum

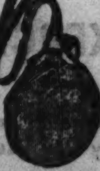

Just the thing for the Boy Scout hike.

JOHNSON'S LIQUID WAX Quart 79c
SIMONIZ The famous kleener or polish, on sale at 29c
SOS The magic scouring pads Per Pkg. 18c

RIGID IRONING STAND Genuine Rigid $1.89
CAMP MESS KIT

As illustrated All aluminum Ea. $1.39
OUTING JUG 1 gallon capacity, insulated for hot or cold. 89c
Galvanized Pail 10 quart size. 9c
No phone orders—1 to customer.
POPKEN HARDWARE COMPANY
Store Open Until 9 P. M.
1034 Lake St., near Marion IN OAK PARK
Phone Village 9800

Lifebuoy soap

5 bars for 19c

5 bar limit

On sale on the second floor

No C. O. D. Orders by Mail or Phone

Monday, Tuesday, Wednesday and Thursday

More for your money

You can always get what we advertise

Cali. hams (Smoked shoulders) Oscar Mayer's short shank. POUND, **8c**

Fresh eggs Every egg guaranteed, special, DOZEN, **14c**

No C. O. D. orders by mail or phone

COME OUT OF THE BEATEN PATH

L. KLEIN

HALSTED -- 14TH & LIBERTY

THE WEST SIDE'S GREATEST STORE

Big savings in PAINTS

Dutch Boy white lead

Genuine Dutch Boy Red Seal St. Louis white lead. Guaranteed strictly pure. 50 lb. keg limit. 50 Lbs. for **4.95**

Economy flat wall paint

Good grade of flat paint, very durable and washable. In all beautiful tints and white included. GALLON, **1.19**

Brighton house paint

Ready mixed house paint, for all uses, all wanted colors and white. GALLON, **94c**

Utility gloss paint

Linseed oil gloss paint, already prepared, for use on outside and inside. Comes in wide range of colors and white included. Regular 1.75. Special at, GALLON, **1.39**

Paramount paint

Pure linseed oil, lead and zinc paint, guaranteed for 5 years on outside, also recommended for inside use. All wanted colors and white. Regular 2.95 value, GALLON, **2.39**

Stratford enamel

For kitchen and bathroom walls and woodwork. Also for kitchen furniture. In all colors and white. Dries hard in 4 hours with perfect high gloss finish. 2 qt. limit. QUART, **59c**

Sunnyside varnish

For floor, woodwork and all interior finish. Dries hard overnight. GALLON, **94c**

Black screen enamel

General household brand screen enamel for wire screens, also for frames. Dries jet black. Regular 35c value, special, QT., **22c**

Groceries—

Flour Pillsbury's best white flour, 24½ lb. cotton sack. 1 sack limit at **61c**

Grape Jelly Fern Park delicious pure grape jelly. 2 lb. jar, **25c**

Ripe Olives Old Mission brand California high grade fruit; tall 9 oz. can. 20c value, per can, **12c**

Soap Flakes American Family white soap flakes. 25c size. 4 pks. limit. Per pkg., **17c**

Apricots California choice quality evaporated fruit, bright stock. Lb., **15c**

Cookies Many varieties of sandwich or chocolate cookies. Lb., **19c**

Coffee Delicious coffee, fresh roasted, a most satisfying cup quality. Pound, **25c**

Red Cross Macaroni and spaghetti; limit 6 packages; per package, **5½c**

Pork CHOPS cut from lean, tender loins, at, lb., **12c**

Boiled Ham Oscar Mayer's sliced, at, lb., **23c**

Spare Ribs Fresh, lean and meaty, at, lb., **5½c**

Potatoes Wisconsin dusty rurals, pound, **1c**

Gay silk scarfs

Sold earlier at $1.00

Stripes, polka dots and flowered patterns. They pep up a costume wonderfully. They'll even make an old dress look like new. And it's all in the way you wear them. Tie them in a bow under your chin, in ascot style, or fischue fashion. Patterns that are usually found only in higher priced scarfs. All colors.

Our price **59c**

Mother's Day

Beautiful octagon box tied with ribbon and filled with two layers of assorted milk and dark sweet chocolate, dipped nuts, fruits, hand rolled creams, caramels, nougats, etc.; in fact, 16 different centers.

3 lb. box **1.00**

Heart shaped box, filled with a delicious assortment of chocolate, dipped in milk and dark sweet chocolate. 1 LB., **49c**

2½ lb. box Mrs. Parker's home made candies, $1.

2½ lb. box Janet Louise candies, 59c.

1 lb. box Mrs. Franklin candies, 39c.

All boxes decorated with appropriate Mother's Day Seals.

FREE 4 large powder puffs with each 1.00 purchase of Elmo or Seventeen cosmetics.

Elklein razor blades For all types Gillette and Probak razors. **10 for 39c**

Vigil lights 36 to the box. 15 hours. **Box, 69c**

Apex Moth cake, rids your clothes and home of moths. Leaves no odor. **Each, 12c**

Baseball fans

Hear the game at home

NO MONEY DOWN

50c a week on this "Gold Coast"

Little Giant

It's absolutely miraculous what this "Little Giant" will do

14.95 *Complete with Tubes*

Containing all the latest features, including pentode and screen-grid tubes with a powerful super-dynamic speaker. Fully guaranteed.

It gets police calls

Our Half-Yearly Baby Week!

FREE! With every purchase of 50c or more in our infants' wear section, a Mickey Mouse, Minnie Mouse, or a gas inflated balloon free.

Celanese coats *1.59 values* **99c** Fine rayon celanese coats, hand smocked, guaranteed to wash. Several neat styles.

Carriage set *2 pieces* **99c** Made in celanese taffeta, hand embroidered cover and pillow top to match. In pink and blue.

Storkline cribs *21 inches high* **2.88** In green or ivory, size 20x35 inches, link springs. *Mattress to fit, 1.39*

Children's coats *Sizes 1 to 4* **1.00** Made of navy blue cheviots, well lined, emblem on sleeves, brass buttons. Berets to match at 29c

Shirts or bands *choice at* **19c** Double breasted rayon striped shirts, also training pants and bands.

Girls' dresses *Hats to match* **99c** Of fine sheer summer materials. Hand embroidered, several new styles. Sizes 3 to 6.

Silk bonnets Trimmed with fancy frills, also French caps, some silk lined. 1.00 value. Special for Baby Week, **59c**

Tots' pillows Well fitted with Kapok, size 13x17 inches. Colors of pink and blue. Worth 59c each, now **39c**

GERTRUDES Hand made and scalloped, special for baby week, ea., **27c**

DRESSES and Gertrudes; well made and trimmed; special for baby week, **23c**

RUBBER PANTS All fresh stock, for baby week, **3 for 10c**

Infants' scale The popular Hansom make, fully guaranteed, actual 6.95 values. Now, each, **3.94**

Gertrudes Made of soft face muslin, neatly trimmed. 1 to 3. Special, 2 FOR **25c**

VANTA BINDERS So soft, all perfect; each, **22c**

SHEETING Hospital, 36 inches wide, 1.50 value, special for baby week at, yard **74c**

BLANKETS Well bound, size 36x50 ins. 1.15 value, special for baby week, at **78c**

Complete 29-pc. layette *and the regular price is 6.95—special for baby week—* **4.68**

(1) baby cap
(2) shirts
(2) nighties
(1) pepperell blanket
(1) pr. rubber panties
(2) binders
(1) pair hose
(2) baby blankets
(1) pr. booties
(2) kimonos
(12) diapers
(1) dress
(1) gertrude

SHAWL In pink, blue or white. Special, at **99c**

HOSE Combed cotton yarns, also wool with rayon mixed, in white. Sizes 4½ to 6. 39c values, **22c**

WASH SUITS Of broadcloths, neatly trimmed. **39c**

Play Suits Of good materials, peg top style, red trimming. Sizes 2 to 6, at **23c**

Dressing Table Storkline brand, with canvas top and pockets. In ivory or green. 3.95 value, special, **2.95**

BLANKETS The receiving kind. Size 30x40 ins. 19c value, soft and woolly, 2 for **25c**

SHEETS For cribs, made of fine muslin, size 36x63 inches, hemmed. 39c value, at **25c**

Stork Bath Table With heavy rubber bath and 3 pockets. In pink, green or ivory. A value, **5.95**

Pajamas Of quality materials, beautiful floral patterns. Sizes 2 to 6. Worth 69c, now **29c**

Bird's-eye diapers *12 in a package* **69c** Also flannelettes, size 27x27, all perfect quality. Regular 1.19 values. Ready for use.

Handmade Dresses *A $1 value* **57c** Beautifully embroidered in neat designs. New styles. So daintily made, too.

all wool shawls *worth 2.95* **1.58** Large size, all wool, trimmed with wide borders and fringe. So warm and cozy.

Pepperell blankets *Size 30x40 in.* **55c** So soft, so warm. Delightful color combinations, well stitched.

all wool sweaters *79c values* **48c** Several choice combinations with pink and white, neat designs. Coat style.

3 pc. bootie set *Reg. 1.39 value* **94c** All wool. Includes sweater, cap and pair booties. Fancy colors. Trimmed in pink or blue.

A Sale of nationally known "Peter Pan" Wash Fabrics

Extraordinary savings on new 1932 prints—all first quality—guaranteed fast colors.

25c Sunnyland printed broadcloth Fine lustrous finish fabric. Large assortment of patterns. Regularly 25c yard, at, yard, **15c**

25c Tinker bell prints A fine finished pongee with a large assortment of children's dress patterns. Regularly 25c, special at, yard, **15c**

39c Malbrouk special finish prints An unusually silky finished fabric of soft texture and smart prints. Regularly 39c, at, yard, **22c**

39c Deauville printed lawns Smart monotone effects, ensemble prints, popular light and dark grounds. 39c regular, now, yard, **28c**

81x99 finest pure finish **Bed sheets** First quality long wearing seamless sheets, with wide hems. 81x99 inch size, pure finish and fully bleached. Regular 89c value, at **59c**

Just imagine: *New fresh 1932 printed and plain* **Wash fabrics** *In dress lengths. All perfect.* Printed voiles—printed dimity—printed linene—printed suiting—printed pongee—broadcloths—voiles—sateens and others. *All guaranteed fast colors,* **10c Yd.**

Window awnings *Ready to hang* **79c** Just the thing to keep your room cool and airy. Neatly made of blue and white, heavy 6 oz. canvas in 2 ft. 6 in. or 3 ft. size. Complete with frame and fixtures, ready to hang.

1,000 brand new Coats & Dresses

Of a quality that is almost unheard of at this low price

8.88

The coats— Made up of good quality polo cloth, crepy woolens, velvets and tweeds. A few are fur trimmed, and, of course, plenty of the much wanted colors of black and corsair blue. Missy sizes 12 to 20. Women's sizes 38 to 44. Larger women's sizes 46 to 60.

The dresses— See how much fashion you can buy for $8.88. Jacket dresses in sheer silks and crepes. Print suits and dresses in the most desirable patterns and colors. And what is most alluring is that we can take care of the miss, the woman and the stout figure in this price range. Sizes 12 to 50 and a few styles even larger.

Buy Mother a New "GEORGIANA" FROCK

Printed voiles, dotted swisses, broadcloths and batistes

1.95

Shown on living models

The very spirit of spring and summer is in these fabrics. Youthful styles for both the little miss and the larger woman. Take our advice and see these new spring sensations.

Missy sizes, 14 to 20. Women's sizes, 38-44. Larger women's sizes, 46 to 52.

Clearance odd lot— Lace curtain panels

Worth up to 2.98, special at

Filet and novelty weaves, 2¼ yards long, from 2 to 6 of a kind. Slight mill substandards which in no way impairs the wearing quality or appearance. Each, **79c**

Scranton and Chester Lace PANELS Beautiful curtains in filet and novelty lace nets, in a variety of patterns in the soft ecru and pongee shades. Fancy and plain fringed bottoms. Finished with 6 inch plain and hand knotted fringe. 43 inch finished width and 2¼ yards long. Each, **1.98**

French marquisette PANELS In a beautiful ecru shade, 34 inches wide, with 3 inch hem and fringed bottom, well made of fine quality French marquisette, regular 79c value, now, each, **39c**

3x6 Austrian Blisse **Krinkled Shades** Easy to wash, decorative, too! Scalloped and fringed; pull cords. Mounted on guaranteed rollers. Each, **85c**

3x9 Ft. Fringed **Window Shades** Scalloped and fringed. All popular colors. Mounted on guaranteed rollers with brackets. 1.25 value, at **69c**

Basement specials!

5c water glasses at 2c
100 clothes pins for 10c
25c water pails for 11c
39c washlines, 50 ft., 15c
31 piece dinner sets, white semi-porcelain, slight substandards, set......97c
$1.00 self wringing scrub mops, a special at...49c
69c brooms, 5 sewed, 49c
39c brooms, a value, 29c
Electric iron cord sets, 19c
50 ft. garden hose, $2.50
$6.00 Hot Point irons, fully guaranteed, at $3.69
Fan shape or straight garden trellis, choice 69c
1.50 ironing boards, 98c
$5 carpet sweepers, 2.49
15c scrub brushes at 10c
1.50 roofing paper, 87c
S. O. S. cleaner, at 19c
$1.00 lemonade sets, 7 pieces, complete set 39c
Stepon garbage pails, 39c

Carload of felt base rugs

Made by the makers of "Gold Seal" Congoleum rugs

9x12 ft.,	formerly 6.95,	now 2.98
9x10.6 ft.,	formerly 5.95,	now 2.48
9x9 ft.,	formerly 5.45,	now 2.28
7.6x9 ft.,	formerly 4.95,	now 1.98
6x9 ft.,	formerly 3.95,	now 1.48
9x15 ft.,	formerly 8.95,	now 3.48

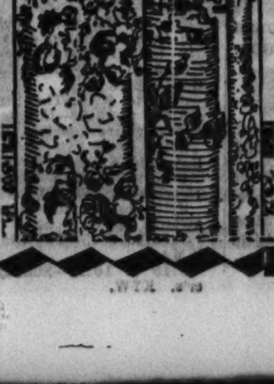

These rugs are made of heavy quality felt in beautiful tile and carpet designs with deep, attractive borders finished with a hard, bright surface, making them durable and easy to clean. Some are classed as substandards, but in no way is their wearing quality impaired.

Domino cane sugar

In 5 pound cloth sacks

5 lbs. for 18c

5 lbs. limit

On sale on the third floor

No C. O. D. Orders by Mail or Phone

PHIL LEVANT TO FOLLOW KASSEL ON W-G-N MAY 10

Ben Bernie Back Home with New Protege.

BY LARRY WOLTERS.

Phil Levant and his Royal Revelers succeed Art Kassel at the Bismarck and over W-G-N on May 10. . . . Levant is a Chicago chap, has a sweet band, said to suggest Vallee's outfit. He features arrangements for stringed and reed instruments. . . . Phil has played at the College Inn, Bal Tabarin, and at the South Shore club. . . . Two outstanding orchestras of movieland will play across the street from each other on Dempster road starting late this month. . . . Gus Arnheim opens at the Dells on the 19th and Earl Burtnett moves into Lincoln Tavern on the 26th. . . . Perhaps it's for his bride; at any rate Wayne King now sings . . . The waltz maestro does the chorus in his new recording of "Deep in Your Eyes."

PHIL LEVANT.

If you can catch WABC-Columbia at 3:15 tomorrow you may hear Sandra Phillips and Peggy Keenan, read headed piano team, at two keyboards soaring high above New York . . . An 18 passenger Condor will carry the pianos . . . CBS has broadcast from a blimp, from a crack train, from ocean liners, and from rum row. . . . How about a microphone on horseback? Or a broadcast from a kiddie car?

Phillips Lord, Seth Parker to many of you, will appear as a country doctor in a new series to follow in the spot Alice Joy is leaving. . . . Count von Luckner moves to NBC at 8:15 tonight with a new sponsor. . . . Kate Smith and the Mills brothers will join Bing Crosby in the talkie version of "Wild Waves," it's reported. . . . James Melton of the Revelers and a radio notable, is called "relatively unknown" by Variety. . . . Obscure, you know, like Paul Whiteman. . . . The line that operates the Leviathan is to sponsor a series. . . . Red is a popular monicker with radio songsters this spring. . . . Whiteman is featuring Red MacKenzie and Ben Bernie, who moved into the Palace yesterday, brought along one Red Russell, a youngster, scarcely out of his teens, he picked up in his rural tour. . . . "The Old Microbe" is glibber than ever and the youngster is characterized as a vocal wow.

BEN BERNIE. [Maurice Seymour Photo.]

Conductor Morgan L. Eastman cruises the lakes in his sloop C-Minor, so named for his two loves, music and the sea. . . . Walter Blaufuss has the scores of every successful musical show of the last 35 years. . . . The Tales of O. Henry go on the air beginning next Wednesday. . . . Kate Smith rounded out her first year on the air last Tuesday. . . . She rebroadcast her first program in its entirety. . . . Weight announced as 214 pounds. . . . David Ross suggests that for this year Kate change the title of her song to "When the Moon Succumbs to the Mountain." . . .

Jules Stein was made a member of the Sioux tribe, Rosebud reservation, on his 35th birthday last week by Chief Little Bear. That makes M. C. A.'s chief twice a medicine man. Few persons know that Stein is a graduate of Rush Medical college, that he did post-graduate work in Vienna and other European centers before choosing finally between music and medicine. Jules had an orchestra popular around Chicago during his University of Chicago days. Eye, ear, nose and throat work held less for him than his first love, so he returned to her . . . and conquered in a big way. Incidentally, no one ever calls him Dr. Stein, though the title is legitimately his. . . . Olsen and Johnson, the vaudevillains, are now in the MCA fold. The Scandinavian comedians have been auditioned for a commercial sponsor.

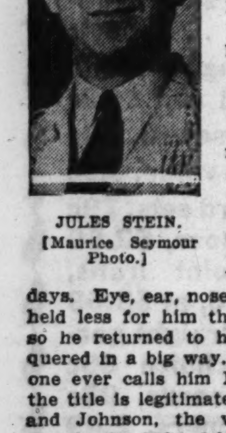
JULES STEIN. [Maurice Seymour Photo.]

Andrea Marsh, Ted Weems' girl vocalist, is featuring "Leave a Little Love Dream," a new hit by Helen Goodman, 1704 East 56th street, young Chicago composer. Lyrics were written by Leo Robin, Chevalier tunesmith. It's the theme song for the movie version of "So Big," currently exhibited here. Bette Davis plays it at the piano . . . Same song furnishes the musical background for tender moments in young Doug Fairbanks' "It's Tough to Be Famous." . . . Miss Goodman has sold four other songs to publishers recently . . . Paul Specht, who has a local outlet now, played for the last four presidential inaugurals. . . . Frank Munn is featured in a new program titled "Love Songs and Waltzes," on NBC Monday evenings at 9:30.

Deacon Carl Moore has headed for Iowa to induct converts won over W-G-N these many months . . . First stop is Oelwein, Walter Chrysler's home town, in the heart of the hog calling province, where Carl will give a vocal demonstration . . . The "Old Lady from Dubuque" gets a break, too, for Carl pauses there. . . . He returns to the Drake and W-G-N for the summer season June 6.

Art Kassel went old fashioned last Saturday night. A group of oldsters decided to do some square dancing about 1:30 a. m. and Kassel obliged. He not only led the orchestra through the music, but led the dancers also, shouting the commands for the twists and turns like a veteran. It wasn't long before every one in the dining room at the Bismarck was in on the dance. Maybe Art's practicing up for the World's Fair?

There's a woman down in Quincy who has the makings of a real radio fan in her 5 year old son. She was entertaining at bridge recently when one of the guests asked what the temperature was in the room. Her young son consulted the thermometer and replied, "It's where you get Leonard Salvo on the radio." [72 o.] Wonder who is the most popular radio artist in that house?

SINGS TO AID MUSICIANS

Mlle. Lily Pons, youthful coloratura soprano of the Metropolitan Opera company, who will sing with twelve other stars of the concert and operatic stage in a gala program for the Musicians' Emergency Aid organization from 4 to 5 today.

Array of Talent

Thirteen concert and operatic artists, including Beniamino Gigli, Rosa Ponselle, Lily Pons, Mme. Schumann-Heink, and John Charles Thomas, will take part in a gala program in behalf of the Musicians' Emergency Aid organization from 4 to 5 this afternoon over a coast to coast NBC network.

Rosa Ponselle will be heard from an improvised broadcasting station on the liner Saturnia, 1,200 miles at sea.

The array of talent will be augmented by the participation of Walter Damrosch, dean of orchestral conductors, who will lead his symphony orchestra and officiates as master of ceremonies. Damrosch is chairman of the Musicians' Emergency aid.

The program will be given in the Times square studio on the roof of the New Amsterdam theater, New York, and receipts from admissions will go to the fund for unemployed musicians.

In addition to the artists named, others who will participate are:

George Cehanovsky, baritone; Aida Doninelli, soprano; Giovanni Martinelli, tenor; Grace Moore, soprano; Carmela Ponselle, mezzo soprano; Gladys Swarthout, soprano; Theodore Webb, baritone, and Reinald Werrenrath, baritone.

The program follows:

March from "Tannhauser" .... Wagner
National Symphony orchestra. Walter Damrosch conducting.
Bell song from "Lakme" .... Delibes
Mlle. Lily Pons.
Home on the Range .... Guion
John Charles Thomas.
Habanera from "Carmen" .... Bizet
Gladys Swarthout.
Lohengrin's narrative from "Lohengrin" .... Wagner
Beniamino Gigli.
Auld Lang Syne .... Folk song
Rosa Ponselli.
Estrellita .... Ponce
Aida Doninelli.
Song of the Volga boatmen...... Russian air
George Cehanovsky.
Weiche, Wotan, from "Das Rheingold" .... Wagner
Mme. Ernestine Schumann-Heink. Walter Damrosch conducting.
Depuis le Jour, from "Louise" .. Charpentier
Grace Moore.
Nina .... Tanara
Giovanni Martinelli.
Mon Couer Souvre a ta Voix, from "Samson et Delila" .... Saint-Saëns
Carmela Ponselle.
Danny Deever .... Damrosch
Reinald Werrenrath.
Prelude to "Die Meistersinger" ...... Wagner
Symphony orchestra.

Angelo Patri to Address Boys in Broadcast Tonight

Angelo Patri, noted educator of youth, will speak on "Boys' Week," which is being observed this week, during his talk to parents over W-G-N and CBS from 7:45 to 8 p. m. tonight. His talk will be dedicated to the boys of America, especially those between 12 and 17, and to the bending of all efforts to start them properly along their paths in life.

Mrs. Tony Wons to Be Interviewed on Bath Club

Mrs. Tony Wons, wife of the popular radio philosopher of scrapbook and "Are You Listenin'?" fame, will be interviewed by Allie Lowe Miles on "The Bath club" program to be broadcast over W-G-N and Columbia network from 7 to 7:15 p. m., Thursday.

Alice Remsen, Brugnon to Be Featured Vocalists

Alice Remsen, contralto, and Pierre Brugnon, effervescent master of ceremonies, will again he heard as the featured vocalists over W-G-N and Columbia from 8:30 to 9 p. m., tomorrow.

HELEN MORGAN, PAUL ROBESON ON FOLLIES HOUR

A half hour of the highlights from one of Florenz Ziegfeld's greatest stage productions, "Show Boat," with several members of the original cast taking part, will be presented during the fifth "Ziegfeld Radio Show," to be broadcast by W-G-N from 9:30 to 10 p. m., tonight.

Helen Morgan, "Julie" of the American "Show Boat" company, and Paul Robeson, celebrated Negro singer and actor who took the part of "Joe" in the London company, are two of the "Show Boat" stars who will be heard during the broadcast. Several other members of the original New York cast may be added to the list of those appearing on the program.

Florenz Ziegfeld, Jean Sargent, sensational young singer; Eddie Dowling, well known actor, author and producer; Charles Carlile, popular radio vocalist; Al Goodman and his orchestra, and a mixed chorus of twelve voices also will be heard during the broadcast.

A highlight of the program will be the singing by Robeson of "Ol' Man River," one of the most important features of the stage production and a number which Robeson always is called upon to sing during his concert tours.

Miss Morgan will sing the numbers which overnight elevated her to stardom in "Show Boat," among them "Bill" and "Can't Help Lovin' That Man." Both Miss Morgan and Robeson are scheduled to appear in Ziegfeld's forthcoming stage revival of "Show Boat" in New York City.

MRS. MACAULEY, HOWARD SAVAGE ON LEGION HOUR

Mrs. Adaline Wright Macauley, past national president of the American Legion auxiliary, and Howard P. Savage, past national commander of the Legion, will be the principal speakers on a program to be heard on W-G-N at 9:45 tomorrow night. The program is one of many being held tomorrow night over the entire country to celebrate the fifth anniversary of the trek to Paris in 1927. Besides speeches by Mr. Savage and Mrs. Macauley, there will be two vocal solos.

Garfield's Nomination to Be Recalled Wednesday

How the Republican convention of 1880 in Chicago nominated as running mates James A. Garfield and Chester A. Arthur will be told by Mrs. Ruth Atterbury Wakefield on W-G-N at 1:30 Wednesday. Mrs. Wakefield will also tell of two new acquisitions of the Chicago Historical society, the office chair used by Garfield while in the White House and the bed in which he slept. These articles will be on exhibit at the new home of the society in Lincoln park, into which they are being moved.

On Other Stations

9 to 10—Columbia Church of the Air. WBBM.
9:30 to 9:45—Fiddlers Three. WENR.
9:30 to 10—Southland Sketches. WENR.
10 to 10:30—Exploring America with Carveth Wells. WENR.
10:30 to 11—Maj. Bowes' Capital Family. WENR.
12 to 1—May day program. WMAQ.
12:30 to 1—Community center faculty recital. WBBM.
1 to 1:30—Eight Sons of Eli. WBBM.
1 to 1:30—Leslie Howard, actor. WMAQ.
1:30 to 2—"Moonshine and Honeysuckle" sketch. WMAQ.
2:30 to 3—National Sunday forum—Dr. Ralph Sockman. KYW.
2:30 to 3—Garden Party; Everett Marshall, tenor. WMAQ.
3 to 3:15—Jane Froman. KYW.
4 to 4:30—Ernie Holtz's orchestra. KYW.
4 to 5—Program for unemployed musicians, featuring Lily Pons, Gigli, Schumann-Heink, Martinelli, Ponselle, Grace Moore, Werrenrath, and others. WENR.
5 to 5:30—Catholic hour. WENR.
5:30 to 6—Our American schools. WENR.
5:30 to 6—"Roses and Drums." WBBM.
6 to 6:15—"The World's Business." Dr. Julius Klein. WBBM.
6:15 to 6:30—Radio party. WLS.
6:30 to 7—Male trio. Billy Art's orchestra. KYW.
7 to 8—Rubinoff's orchestra. WLS.
8 to 8:15—Mixed quartet. KYW.
8 to 8:15—David Lawrence. WENR.
8:15 to 8:45—Album of Familiar Music. WENR.
8:15 to 8:45—The Stag party. KYW.
8:45 to 9:15—Countess Olga Albani and Revelers quartet. WENR.
8:45 to 9:15—Making the Movies, Raymond Knight. KYW.
9 to 9:30—Edna Wallace Hopper's Variety show. WBBM.
9:15 to 10:30—American orchestra awards. KYW.
9:15 to 9:45—The Old Singing Master. WMAQ.
9:45 to 10:15—Sunday at Seth Parker's. KYW.

QUIN RYAN WILL DESCRIBE DERBY NEXT SATURDAY

W-G-N's 8th Broadcast of Turf Classic.

"They're off!"

Once again the staff of W-G-N is waiting at the post for the starting signal of the annual Kentucky Derby next Saturday! Again the most colorful and thrilling event in the turf world will be lifted into the W-G-N microphones and transmitted to millions of radio listeners, as it has been every year since 1925. W-G-N will come on the air from Churchill Downs about five o'clock, central daylight time, an hour before the Derby is run.

W-G-N pioneered the broadcasting of the Kentucky classic back in radio's infancy, when its engineers surveyed the scene and set up their apparatus and observation booth in a dusty cupola above the finish line at the ancient southern playground. Since then Announcer Quin Ryan has unreeled a graphic moving picture every Derby day, in rainstorms and sunny weather, climaxing his descriptions of the throngs, the paddock, the grandstands, and clubhouse, the brilliant infield, the betting arcades, and the parade to the post with a gripping, lightning fast recountal of the race itself.

Expert Turfmen to Aid.

He will be assisted, as in other years, by Albert Sabath, Chicago horse owner and track official, whose expert spotting of the horses during the running has accounted for W-G-N's always accurate and instantaneous recital of the positions of each thoroughbred. As before, THE TRIBUNE turf authorities, French Lane and Harvey Woodruff, will speak from the press box between the fourth race and the Derby itself, which is fifth on the day's program.

Listeners recall Ryan's eloquent word painting in the three years when the Derby was run amidst the roll of thunder and the flashes of lightning over a track which resembled a muddy river. They remember the electrifying feeling imparted over the air of the bugle's "Boots and Saddles" call, the thud of the mounts scurrying down the track and the great bellow of the crowd when the race starts.

Portage Is Next Stop.

Portage, Wis., will be the next stopping place for the W-G-N minstrel show. Each Tuesday night at 9:30 the W-G-N minstrels visit various cities of the middle west via the microphone and tell their stories and sing their songs for the townsfolk of the city they visit.

Interlocutor Hank Moeller of the minstrel show has a number of specialties arranged for the folks of Portage, Pork Chops [Jack Spencer], Muddy White [Hal Gilles], and Ebony Brown [Marlin Hurt], the end men of the show, have a number of new gags to tell. The "Mysterious Three," composed of Fred Vopatek, Zipp Zipperstein, and Lawrence Salerno, have a new medley for guitar, mouth organ, and bass viol, while Rob Wilson, trombonist with the W-G-N orchestra, is arranging several special blue note numbers.

HOME BUILDING TO BE SUBJECT OF MIDDAY SERVICES

In line with the May time spirit of renewal and growth is the suggestive theme for the W-G-N midday services heard at noon for the coming week—"The Builders of Home, Sweet Home." The speakers who will discuss the subject of home building and home making are, for Monday, Dr. Frederick W. Otterbein, pastor of the North Austin English Evangelical Lutheran church; Tuesday, Dr. Sydney W. Powell, minister of the First Baptist church of Elgin, Ill.; Wednesday, Mrs. Nettie C. Kenner, grand treasurer and lecturer of the Order of the Eastern Star in Illinois; Thursday, Dr. Robert Clements, president of the Chicago Church Federation; Friday, George P. Ellis, president of the Chicago Districts Laymen's association, and Saturday, Dr. John L. Dickson, director of the services.

BUSY FOURSOME

Tom, Dick, and Harry, that popular vocalizing trio of W-G-N, and Carl Hoefle, their accompanist, at the piano.

RUSSIAN MALE CHORUS TO TOUCH PROFOUND NOTES

Some of the most profound notes ever struck by the human voice will be heard when the Russian male chorus, famed for its basso profundos and high tenors, appears in a guest performance on Week-End Hour to be broadcast by W-G-N and C. B. S. at 8 p. m. next Friday evening.

The group features an unusual double bass with Alexander Kourchin reaching the F note below C—a feat seldom matched in song. The chorus is composed of Russian opera soloists banned from Moscow by the communist régime. They will sing the "Volga Boat Song" as a feature of their program, and other numbers will include the "Song of the Flame" and "The Hoop."

The singers are led by Ivan Velikanoff, first tenor and graduate of the Russian Imperial conservatory, the "Zinin," or Moscow Grand Opera, Philadelphia Grand Opera and widely known on the American concert stage. The group will appear under the direction of Nathaniel Shilkret in a contrasting répertoire with his ensemble, including a male quartet and Thelma Kessler, soprano.

Ensemble numbers will be selections from "Chauve Souris," "The Cat and the Fiddle" and a soprano-tenor duet of "Only a Rose."

SYLVIA FROOS ON W-G-N TUESDAY AND THURSDAY

Sylvia Froos, youthful blues singing sensation, and Louis Silvers and his orchestra will combine to present two programs over W-G-N this week. On Tuesday at 6:30 p. m., Miss Froos will sing "Take It from Me" and "You're Still in My Heart" as her part of the fifteen minute feature broadcast, while Silvers and his orchestra present "Ooh, That Mitzi," "One Hour with You," and "Can't We Talk It Over." Thursday evening at the same hour Miss Froos sings "I Ain't Got a Man in Town" and "One Hour with You." In addition to accompanying Miss Froos, the Silvers orchestra presents "Drums in My Heart," that sensational new hit song "Paradise," and "Through the Years."

DR. H. M. EDMONDS WILL BE SUNDAY EVENING SPEAKER

Dr. Henry M. Edmonds of the Independent Presbyterian church, Birmingham, Ala., will be the speaker at the Chicago Sunday Evening club meeting tonight at Orchestra hall. He will talk on the subject "The Kind of God We Have to Deal With." Starting at 7:30 p. m., WMAQ will broadcast the services which will open with an informal Bible talk, "The Trail of a Pathfinder," by Clifford W. Barnes, the club president.

On Minstrel Show

Four of the busiest entertainers on the W-G-N staff are the singing trio of Tom, Dick, and Harry, and Carl Hoefle, their accompanist and arranger. Tom, Dick, and Harry are Marlin Hurt, Gordon Vandover, and Bud Vandover at home. Every morning of the week except Sunday, the boys present a fifteen minute program at 10 a. m. At 9:30 Tuesday evenings they take part in the Minstrel show, while on Wednesday they present the "Melody Hour" program at 9:45 p. m. Thursdays at 9 p. m. they have another fifteen minute program of songs of the day.

The trio has been a popular W-G-N feature for years. Special arrangements of popular and semi-classical songs are built for the programs by Carl Hoefle, who provides all of the piano accompaniments of the songsters.

FOUR ETON BOYS TO LEND HAND ON RADIO GAYETIES

The Four Eton Boys, latest addition to the talent on the Radio Gayeties, will feature the comic selection, "One Man Band," during the broadcast tonight from 8 to 8:30 p. m. over W-G-N. Noted in vaudeville, musical comedy, and on the air for their unusual vocal harmonics, the Four Eton Boys will be heard also in "Wang Wang Blues."

Jack Denny and his orchestra will open the program with the currently popular dance tune, "How About You and Me?" following this with "The Night You Stole My Kisses" and "Who Cares?" the hit from the musical comedy "Of Thee I Sing." Belle Baker, singing comedienne, will offer "Humming to Myself" and the sentimental ballad, "My Mom."

OLD UNCLE TABER COMES BACK TO HAUNT HOOPERS

Out of the dim past the shadow of Old Uncle Taber, the mysterious eccentric who lived for years on the outskirts of town, has at last come forth to haunt the Hoopers and their friends in the W-G-N sketch presented each week day at 5 p. m.

Who is the rough, growling stranger who has shown such an interest in the old shack in which The Skipper lived, through the kindness of Mrs. Van Slyne, who owned the property?

What is he to Dr. Ellington, the suave, smooth psychiatrist, who is feudal lord of the desolate sanitarium on the edge of town?

There should be thrills galore—and creaking skeletons, too, before the mystery of The Skipper and his haunted house is cleared up and Mrs. Bondon and her baby removed from danger.

Neighborhood Theaters

Johnny Weissmuller shows his versatility as an actor as well as a swimmer in "Tarzan," Edgar Rice Burroughs' tale of Africa, playing today at the Paradise. Neil Hamilton and Maureen O'Sullivan support him admirably. An English explorer, his fellow adventurer and daughter start a search, which proves fruitful of thrilling happenings, for the burial grounds of African elephants. The girl is captured by the ape-man, Tarzan, which proves not such a dire fate as it sounds. Children and grownups alike will enjoy this one.

* *

Cohens and Kellys in Hollywood.

The Cohens and Kellys are back again. This time they're in Hollywood. What happens after the Kellys' daughter is kicked from the silver sheet because talkies came in and she can't talk and after Cohen's songs don't go over may be seen today at the Marbro. George Sidney and Charlie Murray are Mr. Cohen and Mr. Kelly as usual. The love interest is provided by June Clyde and Norman Foster.

Also playing is "The World and the Flesh," with George Bancroft and Miriam Hopkins, who portray a Russian communist leader and a beautiful dancer of the nobility, with whom the Red falls in love.

* *

Meanest Man Gets Into Movies.

The meanest man on earth is at the Senate today. Eric von Stroheim impersonates a fiendish director who in making pictures of air stunts hopes the lads will really crack up and give the public a thrill. Richard Dix is one of four boys from a flying squadron who go to Hollywood as stuntmen. Mary Astor, to whom he was once engaged, re-appears as the wife of the director.

Miriam Hopkins and Jack Oakie take the honors in "Dancers in the Dark," which is on the same bill.

* *

Drugs, Chills, a Little Romance.

"Behind the Mask," playing at the Crawford today, concerns a drug ring, the head of which is termed Mr. X by detectives. The elusive Mr. X. is pursued in the main by Jack Holt, as a super sleuth. Graveyard scenes, dimly lit operating rooms in a hospital and mysterious deaths add chills to the story. Constance Cummings as the daughter of a man involved in the ring, contributes a little romance to the plot.

A tale of the fishing coast of New England is "A House Divided," also at the Crawford. Walter Huston plays the father of Kent Douglas, who hates the life in the fishing village and his father's crass attempts to make a "man" of him. Complications are added, when Helen Chandler comes virtually, "through the mail," to marry the old salt. Miss Chandler is convincingly terrified by the man, and the inevitable happens when she falls in love with the boy.

* *

Shy Little Constance Bennett.

Who could believe Constance Bennett a shy little girl, afraid of men? During the first half of "Lady with a Past" at the Logan, she is. While in Paris, the lady meets a clever young man and offers to hire him as a sort of gigolo. The young man, played by Ben Lyons, accepts. The lady acquires a reputation, some very gorgeous clothes, and is taught the rudiments of attracting the opposite sex. Back to the home town she goes and is sued for alienation of affections by the gigolo's wife. However, all ends well and the lady gets her man. Some lovely gowns are worn by Miss Bennett in this picture. It makes a good 45 minutes of entertainment.

Also playing at the Logan is "Gay Bandit."

BECKER TO TELL OF ADVENTURE IN BOLIVIAN WILDS

Midnight adventures in the wilderness of Bolivia when a torrent of water swept away his camp will be described by Bob Becker, author and outing authority, in his broadcast tonight over W-G-N at 9 p. m. In revealing how he almost lost his life through lack of discretion in selecting a safe camp site, Becker will give a few pointers for the thousands of Americans who are planning their vacation this year with the woods and streams as the objective. The narrow escape occurred while Bob was a member of the Collins-Day South American expedition for the Field Museum of Natural History.

GOODYEAR SPEEDWAY

PURE OIL GASOLINE TIOLENE OILS

LOOK AT THESE 7 Features
(1) Lifetime Guaranteed
(2) Goodyear name and house flag on side wall
(3) Full oversize
(4) Built with Supertwist cord, Goodyear patent
(5) Husky, heavy tread
(6) Deep-cut traction
(7) New in every way

Full oversize—29x4.40-21 Chevrolet Ford $3.95 In pairs, $3.83 each
Full oversize—29x4.50-20 Chevrolet $4.30 In pairs, $4.17 each
Full oversize—30x4.50-21 Ford Chevrolet $4.37 In pairs, $4.23 each
Full oversize—28x4.75-19 Ford Chevrolet Plymouth $5.12 In pairs, $4.97 each
Full oversize—29x4.75-20 Chrysler Plymouth Pontiac $5.20 In pairs, $5.04 each
Full oversize—29x5.00-19 Chrysler Dodge Nash $5.39 In pairs, $5.23 each
Full oversize—30x5.00-20 Essex Nash $5.45 In pairs, $5.29 each
Full oversize—31x5.00-21 Essex Nash $5.72 In pairs, $5.56 each
Full oversize—31x5.25-21 Buick Dodge Nash $6.63 In pairs, $6.43 each

GIBBONS BROS.
EXIDE BATTERIES VULCANIZING
Seeley 4187 2101 W. Jackson Blvd. West 2061
Chicago's Oldest Goodyear Dealer Established 1911

WGN

The Chicago Tribune Station on the Drake Hotel

SYMPHONY FROM HUNGARY

ERNO DOHNANYI

A half hour's program with a fine symphony orchestra directed by Erno Dohnanyi, the noted Hungarian composer, broadcast from Budapest. The music is from the works of Berlioz and Liszt.

11 A. M.

PLAY BALL!

The Cubs battle the world champion St. Louis Cardinals today. Follow the play by play details and the sidelights of the game with Bob Elson through your radio set, starting at

2:45 P. M.

Sponsored by Thompson's Restaurants

A GREAT PAIR OF VOICES

DORIS ROBBINS

Hear this fine singer featured daily with HERBIE KAY'S orchestra. Tonight Miss Robbins sings that popular favorite, "Who Besides Me Sits Beside You?"

10:30 P. M.

ANDREA MARSH

Wotta Singer! TED WEEMS and his orchestra supply the accompaniment and Miss Marsh sings "Every Time My Heart Beats" today at

5:30 P. M.

ANGELO PATRI

"Boys' Week" is the subject of this noted educator and expert on child training. His talk today is dedicated to the boys of America.

7:45 P. M.

Sponsored by Cream of Wheat

THE CONCERT

SAM JORDAN

Del Owen directs the W-G-N symphony orchestra in one of those delightful concerts of classical music. Sam Jordan, bassoonist, plays excerpts from Weber's Concerto for bassoon. Other soloists are also featured.

7 P. M.

TODAY'S PROGRAM

9:00—Leonard Salvo at the organ.
9:15—"The Old Testament."
9:30—Victor Stonebrook, tenor.
10:00—Sunday Morning Concert: Lewis White, baritone.
10:30—Voice of St. Louis.
11:00—Musical Program from Budapest, Hungary.
11:30—Some of Your Favorites.
11:45—Uncle Quin's Three Minute Oats Club.
12:00—Reading of the Tribune Comics.
1:00—Wurlitzer Program, featuring Verne Buck, Leonard Salvo, Allan Grant.
1:30—Palmer House Ensemble.
2:00—Lawrence Salerno and Allan Grant.
2:15—Palmer House Ensemble.
2:45—Baseball: Cubs vs. St. Louis, for Thompson's Restaurants.
5:00—Wayne King's Orchestra from the Aragon Ballroom.
5:30—Ted Weems' Orchestra from the Trianon Ballroom.
6:00—Palmer House Ensemble.
6:30—Art Kassel's Orchestra from the Bismarck Hotel.
6:45—The Sylvanians.

EVENING

7:00—"The Concert."
7:30—The Highway Traveler, for Greyhound Bus Company.
7:45—Angelo Patri, "Your Child." Sponsored by Cream of Wheat.
8:00—"Ever Ready Radio Gaieties."
8:30—Pennzoil Parade.
9:00—Bob Becker, for Atlas Brewing Company.
9:15—Tomorrow's Tribune.
9:25—March Time.
9:30—Ziegfeld Follies of the Air, for Chrysler Motor Corporation.
10:00—Echoes of the Midway.
10:15—The Dream Ship.
10:30—Herbie Kay's Orchestra from the Blackhawk Restaurant.
10:45—Wayne King's Orchestra.
11:15—Ted Weems' Orchestra.
11:45—Herbie Kay's Orchestra and Art Kassel's Orchestra.

Monday's Features

5:45—"Little Orphan Annie."
6:30—Don Lang's Animal Story.
9:00—"Monarch Melody Man."
9:30—"Easy Aces."
10:00—The Dream Ship.

TENNIS COACH, 80, HOPES TO REACH TOP FORM AT 90

Great-Grandfather Leads Youths Dizzy Pace.

BY WILLIAM IRVIN.

"In another 10 years I expect to be at the top of my game," said Henry Boakes, 4017 Cornelia avenue, racquets instructor at the University club. Mr. Boakes observed his 80th birthday last Sunday.

"I can hold my own with the best of them now, so with my daily practice I should be at top form by the time I'm 90," laughed the agile 80 year old athlete, who is an expert at squash racquets, a fast and strenuous game, at an age when most men have retired to their easy chairs.

Mr. Boakes wears his years lightly. His brisk step and nimble movements belie his four score. To see him in action on the racquets court, where he leads younger opponents a dizzy pace, is to see an exhibition of agility and suppleness that would do credit to a man 40 years younger.

Almost as Good at Tennis.

Racquet, however, isn't Mr. Boakes' only specialty. He is almost as good at tennis, in which he is instructor during the summer at the Exmoor Country club in Highland Park. He has been instructor in racquets at the University club for the last 20 years.

Mr. Boakes was born and reared in London, near Lord's cricket ground, where he learned the fine point of cricket, racquet, and similar sports. He married when he was still young and, as he explained, with a wife to support he accepted a chance to go to Quebec as instructor at the Quebec Racquet club, where he remained for 17 years.

Mr. Boakes was the American and Canadian racquet champion for 15 years. His first defeat in championship play was administered in New York by Joe Gray, world's racquet champion, while representing the Quebec Racquet club.

In Chicago Almost 40 years.

He came to Chicago in 1893 as racquet instructor for the Chicago Athletic association. He was with the association 17 years before coming to the University club.

When the old Kenwood Country club was opened at 47th street and Ellis avenue in 1895, Mr. Boakes became the club's tennis instructor.

Mr. Boakes later became tennis instructor at the Onwentsia Country club, and from there went to Exmoor, where he has been for about five years.

Racquets in winter and tennis in the summer is the yearly schedule that has kept Mr. Boakes lithe and active, and 80 years "young," as he terms it. He gives three or four lessons a day at the club.

Likes to Take on Youngsters.

Mr. Boakes, or "Dad," as he is known around the club, chuckled as he told how he delights to take on match younger players who think he is a cinch to beat at tennis.

"They think the 'old man' ought to be an easy match, but, unless they're exceptionally good, I never let them beat me," he said.

Mr. Boakes has developed several outstanding racquet champions during his 20 years at the University club. Harold F. McCormick won the amateur national racquet championship in 1909, and Howard Linn and R. A. Gardner won the national doubles racquet championship in 1926. Other outstanding players developed by Mr. Boakes are W. F. Krahl, L. D. Smith, J. J. Seerley, D. B. Lowrie, W. B. McIlvaine, A. C. Dixon, K. Kindred, H. Heitler, L. D. Metz, M. G. Pierce, W. B. Buckley, P. K. Wells, R. P. Sherer, C. H. Adams, H. L. Welch, C. E. Spencer, W. P. McBride, L. E. Tilden, L. S. Harden, H. L. Dixon, and J. H. Douglas.

Three Great-Grandchildren.

Mr. Boakes has a son, two daughters, one granddaugher, and three great-grandchildren. His son, Henry Jr., assists him at the club. He makes his home with one of his daughters, Mrs. T. P. Edwards. Another daughter lives in Toronto.

Mr. Boakes' granddaughter is Mrs. G. W. McCarrell, who lives in Maywood. His three great-grandchildren are Betty, Edna, and Gordon McCarrell.

Members of the University club gave a dinner for Mr. Boakes on Friday, April 22, and a birthday celebration was held at the home of his granddaughter Saturday evening, April 23.

John Skubick Head of Pi Chi Phi Fraternity

John Skubick was chosen president of the newly organized Pi Chi Phi fraternity at a recent meeting. Other officers elected were: Walter Bucki, vice president; Adolph Kutz, secretary; Edward Krol, treasurer; Chester Zukowski, warden; Walter Pikulski, warden; and Walter Krol, director. Membership in the organization is restricted to Roman Catholic college men of Polish descent. The fraternity will hold its third meeting at 2 o'clock today at the home of Mr. Skubick, 2016 Girard street.

MAY DAY

Special

Any Fur Choker or Scarf

Cleaned and Glazed, Regardless of Size

$1.00

Fur Storage

Have Your Fur Repairs Done Before Placing Them With Us for Storage. Charges Payable When Delivered.

J. Knasko

Ladies' Tailor and Furrier

727 Lake Street

OAK PARK

MAY DAY ROYALTY

Jimmie Nerad and Eleanor Olsen of Berwyn will rule as king and queen of May at the annual May festival to be held by the Community club of the Berwyn Baptist church tomorrow in the church auditorium, 34th street and Clinton avenue. Left to right, Jimmie, Eleanor, and their attendants, Phila Mills and Junior Schueneman.

[TRIBUNE Photo.]

BOY LEADS DRIVE TO CREATE JOBS, FOR MEN, MONEY

Mobilizes High Schools to Aid Re-employment

Junior and senior high school students throughout the city are to be enlisted in the campaign to reemploy men and money through the initiative of Arthur Retchin, 14 years old, 2016 North Lemoyne avenue, Albert J. Flynn, northwest district chairman, revealed last week.

MRS. CHRIS PEDERSEN.
[TRIBUNE Photo.]

Arthur, who is junior chairman of the 32d ward and son of Benjamin Retchin, ward chairman, organized a committee of boys from Tuley High school and Sabin Junior High school who have obtained pledges amounting to $3,651 in work and purchases.

So successful was Arthur's committee that he was prevailed upon to present to Superintendent of Schools Bogan his idea of having high school students tell their parents about the campaign, and of forming committees in the schools to canvass their respective communities. His suggestion was accepted and now, through the coöperation of Supt. Bogan, plans are under way to organize the campaign in the schools.

Arthur will speak to the students at Schurz High school on Tuesday, and at Tuley High school, and Sabin Junior High school on Thursday. Approximately 200 high school boys will be mobilized to take part in the 32d ward campaign, Mr. Flynn said. Members of Arthur's team are Jerome Moskawitz, 1366 North Hoyne avenue; Arthur Weiss, 1406 Girard street; Eugene Noskin, 2027 Pierce street; Nate Benjamin, 1431 North Maplewood avenue; Morris Meltzer, 2112 Alice place; Harry Fox, 2041 Pierce street; Hymen Stepensky, 2011 West North avenue, and John Unger, 1305 North Western avenue.

Sixty-five pledges, totaling $25,505 and 82 jobs, have been reported in the 40th ward, of which Walter E. Johnson is chairman. Of that amount 48 pledges amounting to $24,490, were obtained by Mrs. Chris Pedersen, 5136 Bernard street, chairman of the women's organizations in the northwest district. This, it was said, is the largest number of pledges and the largest total amount obtained by any one worker in the citywide drive.

In Hadassah Opera

MISS MYRTLE ROSENCRANZ.
[De Haven Photo.]

Miss Myrtle Rosencranz, 1406 South Albany avenue, will take a leading rôle in "Shulamith," an operetta to be presented by the Chicago Junior Hadassah Wednesday evening at the Aragon ballroom, under the direction of Isaac Van Grove, conductor of the Chicago Civic Opera company during the 1931-'32 season. Other important parts will be sung by Avrum Matthews, Miss Gertrude Weinstein, Sol Silverman, Sonia Hassen, Grace Behn, Robert Chernoff, Herman Okun, Carl Sharfman, and Cecil Ringel.

New Drexel Rug Cleaners

will thoroughly clean your rugs FOR LESS!

9x12 RUGS CLEANED $2

Why Pay More?

Domestic or Wiltons Thoroughly Cleaned on Both Sides, Fringe or Plain—Service All Over City.

4720-22 Cottage Grove

KENWOOD 6001

Rather Than Move This Furniture Twice . . . Monday, Tuesday and Wednesday We Hold This

Warehouse Furniture SALE

Beginning Monday Morning at 8:30, at Our Warehouse, 741-45 W. Van Buren St.

Here Are a Few Typical Values

10 only—mohair and tapestry covered 2 pc. Parlor Suites, $139 formerly, on sale at	$39
A number of 2 and 3 pc. Living Room Suites, worth $200, at	$49
1 only—regular $500 value 2 pc. Karpen Parlor Suite, at only	$149
A group of 5 pc. Dinette Sets that are worth up to $30. Your choice	9.95
2 only—7 pc. Dining Room Suites—worth $65—at	$22
A group of Dining Suites—the kind sold at to $85—on sale at	$38
An 8 pc. Solid Walnut Dining Room Suite, worth $300, at only	$139
Several Solid Walnut 7 pc. Dining Room Suites worth $150—at	$59
A number of Walnut Dressers—some with Venetian mirrors—worth up to $45, now	$17
Several 3 pc. Bedroom Suites—worth $60—your choice at	$25
A small group of 3 and 4 pc. Bedroom Suites, worth up to $150, at	$49
Two 3 pc. Bedroom Suites, worth $149 in the regular way, on sale at	$69
One only—4 pc. Bedroom Suite with fine carvings—worth $395, at	$109
9 sets only—5 piece unfinished Breakfast Sets that sold up to $15, at	4.98
Two only—regular $250 Bedroom Suites—4 piece—at	$98
A number of Dressers—assorted styles, values to $15—at only	7.88
A small number of Day Beds with Pads—values to $20—at only	7.90
A number of Bassinets that sold at $5 each—in green or ivory—while they last, at	1.98
Several 3 pc. Reed Suites that are worth $49, in our warehouse sale at	15.45
A group of 500 Bed Springs—all sizes—green finish, regularly $5.00, at	1.98
12 Pull-Up Chairs in various coverings, worth $10, at	2.98
A small number of Coxwell Chairs with Ottomans—various kinds of coverings, $49 values, at	$18
A lot of 500 All Cotton Mattresses, all sizes, at	2.49
A large number of Lamps, complete with shades, at only	1.98
6 only—9x12 ft. American Oriental Rugs, regularly $195, at	$89
10 only—6x9 ft. Brussels Rugs, originally sold up to $12.50, at	3.98
4 only—Royal Wilton Rugs, ordinarily sold at to $75, at	28.75
6 only—Worsted Wilton Rugs, $100 values, at	$55
8 only—9x12 foot Seamless Axminster Rugs, at	10.50
50 only—9x15 foot Felt Base Rugs, while they last	2.50
35 only—9x12 foot Felt Base Rugs, $7 values, green tile patterns, at	3.00
32 only—9x12 American Oriental Rugs, originally worth to $50, at	19.75
Lace Curtain Panels, two-in-one style, $1.50 values, pair	57c
A lot of Blankets and Bed Pillows at	½ off
A number of Repossessed Radios—well known makes—with our regular guarantee—priced, complete, upward from	12.50

Above are only a few of the hundreds of items—you'll find many more—some only one and two of a kind!

Throughout the year we accumulate thousands of dollars' worth of sample pieces—odds and ends—odd lots—quantities too small to advertise. Rather than move this merchandise twice—once to the store and then to your home—we hold this sale in our huge warehouse at 741-45 W. Van Buren St., and move it directly into your home. Every item is marked down to a price that will sell it quickly.

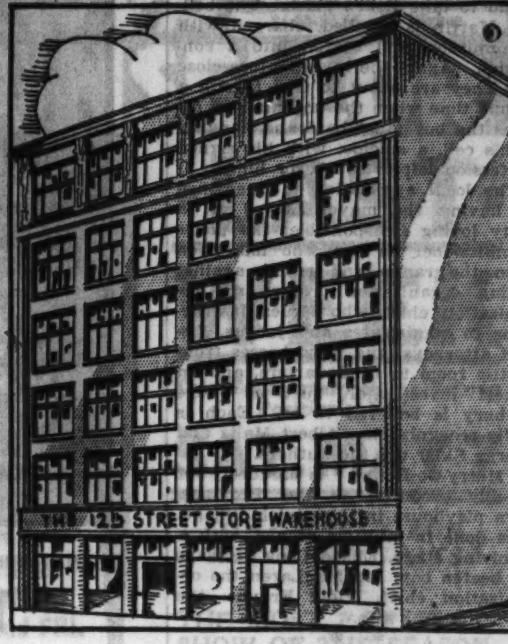

12th Street Store Warehouse
741-45 W. Van Buren St.

Parlor Suites—Bedroom Suites—Dining Room Suites—Odd Pieces—Stoves—Blankets—Rugs—etc.

Some of the furniture is not in first class condition—though every piece is usable and salable. Some pieces are slightly scratched—some need polishing. At the prices we have put on them you will buy them unhesitatingly. Ever hear of values like these? A group of parlor suites covered in mohair, tapestry, and jacquard velours—2 and 3-pc. suites—worth up to $100—at only $19.75. A group of steel walnut finished beds in various styles and sizes—originally sold up to $18—yours to choose at $3.98. A group of 3-pc. Bed Outfits—bed, spring and mattress—complete at only $8.95! A lot of 25 assorted 9x12 ft. rugs worth up to $80, only $39.50! 10 only—9x12 foot American Oriental rugs, at $12.98! Only 6 Axminster rugs, size 8.3x10.6 ft., at $8.95! And any number of other items.

Be here early—be prepared to see the greatest values you ever saw. No Exchanges—No Phone or C. O. D. Orders. No merchandise can be held for later delivery.

Sold on EASIEST TERMS—if you wish

It's Easy to Get to Our Warehouse 741-45 W. Van Buren St.

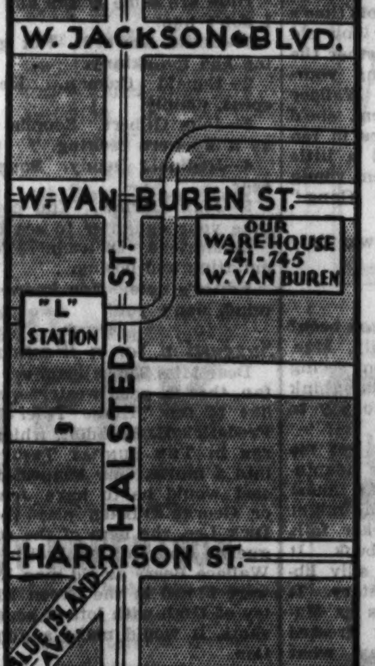

By Street Car

Take any northbound or southbound car to Van Buren St., or any eastbound or westbound car to Halsted St. Get off at Halsted and Van Buren Sts. and walk east a quarter-block to our warehouse at 741-45 W. Van Buren St.

By Elevated

Garfield Park, Douglas Park, Logan Square and Humboldt Park trains all stop at Halsted St. Station—just around the corner from our warehouse at 741-45 W. Van Buren St. Lake St. trains transfer either to Humboldt Park or Logan Square trains. Aurora and Elgin trains transfer at Marshfield Station. North side and south side trains transfer in the loop for westbound trains to Halsted St.

By Auto or Bus

Drive to Jackson Blvd.—Jackson to Halsted St.—then one block south on Halsted to Van Buren St.—Van Buren east to our warehouse, just a quarter of a block from Halsted St. Jackson Blvd. buses stop at Halsted St. and Jackson, 1 block north of our warehouse.

The Sale Is Held In Our Warehouse—741-45 W. Van Buren St.

The 12th Street Store

HALSTED ST. COR. ROOSEVELT ROAD

Warehouse Open Monday, Tuesday and Wednesday 8:30 A. M. TO 6 P. M.

Tammany Put on the Spot in New York Play

Second Gangster Expose, "Merry Go Round," Is Depressing Crook Drama

By Burns Mantle.

[Continued from page one.]

duces evidence that will convict the mayor of the city and the organization chiefs of high crimes if he is indicted. The police and the executives dodge for cover. Martin withdraws his identification.

Then the governor signs an investigation bill, and a victim has to be found to take Zelli's place. The bellboy Martin is recalled, charged with the murder, and beaten into a confession. Again the investigators close in. They are about to free Martin a second time when the organization decides the boy must be found hanging in his cell, a suicide, with his signed confession left to speak for him.

The local application is intensified by having the mayor played as a party loving irresponsible; the police commissioner as one who has risen from the ranks and rebels against taking organization orders; an organization chief who issues instructions to magistrates and judges, district attorneys, and ward bosses from a little room in headquarters, and an honest investigator, such as Judge Seabury is believed to be. Each is easily recognizable. Albert Maltz and George Sklar are the authors.

"Merry-Go-Round" is obscurely but capably produced in the Provincetown playhouse in Greenwich Village. It is done in multiple scenes, with a revolving stage. Elisha Cook Jr. plays the beaten boy, Ian MacLaren the organization chief, Viola Frayne the boy's youthful wife.

* *

"Angeline Moves In."

The week's minor indiscretions included the production of a farcical comedy called "Angeline Moves In." A gentleman named Hale Francisco wrote it and likewise produced it, which is an indication of both his courage and his confidence.

That is one thing the current depression is doing for the theater. It is making the production of these experimental plays so reasonable that many of them are being tried. By the time we strike an upturn in the play market we should be pretty well rid of the supply of scripts that have been hidden in old trunks and old desks the last several years and start over with new material.

"Angeline" is not impossible save in a competitive sense. In story and plot it is average, in dialogue a little better than average, and in performance entirely competent. It just isn't worth an evening's time or the cost of it.

Angeline is a French girl who believes in both love and likker. In Montreal it was not hard for the boys to meet her. Among her more recent friends is one Jerry Dugan, a Yankee who shipped before the mast from England in order to get home to claim his inheritance. His father had left him a hundred thousand dollars, which he was to have when he was 25 if he behaved himself. And not until he is 35 if he has not behaved.

* *

Complications Arise.

After he leaves Angeline in Montreal and reaches his home town in Vermont Jerry discovers that his estate has grown to a quarter million and that the banker is prepared to turn it over if Jerry will marry his daughter, a former sweetheart.

At which point Angeline moves in, gets herself a job as maid in the banker's home, and begins casting temperamental and physical obstacles in the way of Jerry's affair with the banker's daughter. Among her other aids is a bottle of whisky blanc, with which she gets herself, the banker, and a neighbor quite tight.

In the end the banker's daughter is exposed as a cheat, Angeline is shown to have a heart of gold, and Jerry, with Angeline, is prepared to wait ten years for his inheritance if necessary.

The best performances are given by Suzanne Caubaye, playing the name part, and Mrs. Jacques Martin. Mrs. Martin, the current aged darling of the theater, is the neighbor who gets tight. Not a pretty assignment for the old dear, though she plays it amusingly. William Ingersoll, who must have played in nearly every stock company in America, and Gerald Kent, a comparative newcomer, play the banker and the boy come for his money.

* *

"Blue Bird" Revue.

Yascha Yushny, a Russian conferencier, according to the program, has brought his "Blue Bird" revue to New York after having shown it to most of the major and minor theater centers of the west. Yushny has been coming to America for some years, but has left the eastern territory more or less free to his rival, that pioneer importer of Russian vaudeville, Nikita Balieff of the "Chauve Souris."

Of the two, our folks find Balieff the more ingratiating personality. Perhaps because they are more used to him. He and his moon face, his "sad sonks," and his mysterious English speech are an accepted form of comedy in our set.

Yushny, by comparison, seems much more self-satisfied and not so amusing. Yet he does grow on an audience. His "Blue Bird" vaudeville is better than any of the last three or four shows Balieff has organized.

In addition to those colorful and shrill sketches of Russian peasant and gypsy life which furnish the background of Russian vaudeville, M. Yushny introduces Ivan Orlik, a truly amazing dancer, and Mme. Isa Kremer, a singer of folk songs and character ballads, who is extremely popular in this vicinity. The engagement is for a fortnight, after which most of the Muscovites will sail for home. M. Yushny has a theater in Berlin and numerous dates on the continent.

* *

Spanish Plays Popular.

Our foreign drama further includes the continued engagement of the Spaniards, Maria Guerrero, Fernando Diaz de Mendoza, and their company. They came to play a fortnight between jumps from Porto Rico to Mexico, on their way to Los Angeles. They are about to move into their fourth week and have done fairly well in a business way.

Among their last week's plays they offered a new comedy by the Quintero Brothers called "Tambor y Cascabel" [Drum and Bell], which is blessed with a lightly amusing story. I do not know how well it would translate, but the Latins, who understand the text, appeared to appreciate it hugely.

Juanita and Amadeo have been long enough married to get on each other's nerves. Amadeo is of the solid type of husband who suggests to his wife nothing half so much as the beating of a hollow drum, and Juanita's incessant and trivial complainings suggest to Amadeo the tinkling of a small bell.

Juanita finally proposes a trial separation. Amadeo is agreeable, but insists it shall be permanent. Separation being agreed upon and tried, each discovers a growing need of the other. Juanita finally tricks Amadeo into a meeting, but a second quarrel and a second separation follow. Finally Juanita's discovery that she is to bear Amadeo an heir brings about a reconciliation.

Then it is discovered that the new responsibility has so sobered Juanita that she is taking on something of the dependability of a drum, while Amadeo, his spirit lightened by his prospects, is beginning to tinkle a lot like a bell.

New Beauty of Footlights

DIANA WYNYARD

THIS actress, a recent importation from the English stage, has one of the principal roles in "The Devil Passes," the play that will come to the Selwyn theater a week from tonight. Miss Wynyard has been given a high rating as a beauty by American experts.

The Voice of the Movie Fan

An Old Admirer Questions.

Dear Mae: I have always wanted to write you, and why I haven't done so before now is more than I really know. Beyond the charming allure of your criticisms, which ought to bring you a sack of mail every day, the "peculiar" qualities of some of the moving or talking pictures are enough to drive or urge any one to write to some one for relief or consolation.

Tell me why is Virginia Sale in pictures? Her acting is tragically unfunny, the extreme of her famous brother, and she seems to be more conscious of it than the spectator.

If the publication of this letter, which I honestly don't expect, will bring to notice the unworthy vehicles passed out to Chester Morris and prevent many of his admirers from walking out on his pictures, it will, to be sure, serve a useful purpose. "Corsair" was indeed trying enough, but this other conveyance entitled "Woman Trap," shrieked from hammyness and there wasn't a single person in the entire cast who could save it. Too bad some one didn't "steal the picture," so the dear public would not have to suffer through it! Won't you please use your influence in the interest of better parts for Chester?

And why not a new set of gestures for Zasu Pitts? Wouldn't it be swell, Mae, to see her swinging them arms à la Charlotte Greenwood? More variety in her "hecting" would make her more popular at the box office, yes, no! Were she and Thelma Todd funny in "Seal Skins"? They looked as if they were trying to be. I am still wondering if they were just doing their daily exercises to keep in trim.

Who was the hot shot in "The Big Shot" who played Spencer, and would he make your heart beat? You could write a little skit for him and Virginia Sale to play together; it ought to go over big in small time.

This is a Voice of a Fan speaking, not Graham McNamee, and generally yours truly finds the talkies most stimulating and satisfying, but some or all of the pictures above mentioned, were they not only a part of the program, would drive one away from pictures for keeps.

Yours for better squawkies,
AN OLD ADMIRER.

P. S.—How about rounding up all existing members of old companies and putting them on the boards in competitive pictures, just for old time's sake? Some of us remember how old they are, but this wouldn't bother the younger generation, including yourself, would it? If Edna Wallace Hopper came back with them, she'd take ten years off their faces in ten minutes, and if she worked a little overtime, she would have them young enough to play an "Our Gang" comedy. Hotcha say?

Editor's note: "Hot Shot" was Billy Eugene. Come again!

* *

Errors in "Arrowsmith."

Dear Mae Tinée: How've you been? Ah, that's too bad. Really, Mae, anybody would feel punk from seeing so many rotten movies. But think of us poor saps who have to pay to see the same tripe . . .

It's not indigestion that's got me started. It's only the movie adaptation of "Arrowsmith." As most movie adaptations go, this one might have been worse. This flicker fails to register the gist of the book. It misses the point. It takes silly liberties with the facts of the story. It was as much Sinclair Lewis as Mahatma Gandhi is the best dressed man in town. By the way, what would poor Mahatma do on a Chicago beach this summer?

Do you remember where Arrowsmith rides the elevator up to the McGurk institute alone? Well, in the book Leora goes up with him. When Sondelius meets Martin a second time, they recognize each other as long lost brothers of a summer night's drunken spree. In the book at their second meeting old Sondelius didn't know Arrowsmith from Adam. In the movie Martin returns from the West Indies to visit Gottlieb at the McGurk institute, whereas in the book he really visits Gottlieb at his home. But the prize boner is where the movie shows Martin responsible for spilling germs on the cigaret which Leora later smoked. Tish, tish, in the book a maid knocked this test-tube over. Wonder what happened to Madeline, Orchid, and later on to Joyce? Get what I mean, Mae?

Sure there are other boners, but that's enough to show that almost any bright sophomore in college, or out, might have done just as well, if not better. Which goes to show also that no matter how terrible the vehicle, a couple of real stars like Helen Hayes and Ronald Colman, are bound to get some place anyway.

See you later, mebbe.

Yours, etc.,
LILLIAN MATEYAK.

Editor's Note: Yes—but I feel fine, thank you! And I still think "Arrowsmith" is a great picture.

* *

Would See "Scarlet Days" Again.

Dear Miss Tinée: Talking about old movies, I should be delighted beyond words to have "Scarlet Days" made into a talkie for present release. It was one of the most entertaining pictures I ever saw, and starred Ralph Graves, Carol Dempster, and Richard Barthelmess. Use your influence, wou't you?
E. A. KIMBALL.

Editor's note. Have no influence, but will print your letter and see if you have.

* *

One Plus, Six Minus.

Dear Mae Tinée: May I say just a few words in defense of Constance Bennett? Why does every one pick on her? I think it's terrible. If I could only wear clothes as she does, I'd feel my prayers were answered. When you see Connie you don't realize you're looking at a movie. What if she does act snobbish? She is only playing her part, and she plays it well.

Here are some actors and actresses I don't like:

1—Leslie Howard. Not good looking and too skinny.

2—Ronald Colman. He doesn't speak plainly.

3—John Gilbert. Sounds too much as if he were reciting.

4—Reginald Denny. Sounds like a bear.

5—Jean Harlow. You could never take your daughter to see her.

6—Marlene Dietrich. Too much imitating and posing.
C. R.

Editor's note: You know your own mind, don't you!

* *

Suggestion for a Western.

Dear Miss Tinée: I am a "western" fan, that is, good westerns, and would like to see "Horse Thief Trail," by Frederick R. Bechdolt, which recently ran in THE SUNDAY TRIBUNE, made into a movie. My suggestion for the cast would be to have John Wayne or George O'Brien play the part of Dick Lee, the hero of the story; Marguerite Churchill as Judith Rose, and Wallace Beery as old man Rose. If it were filmed in the Green River country of Utah with lots of scenery snapshots, it would make a good production.

I hope you print this letter.

Yours truly,
A READER.

Editor's Note: You hope? We print!

Woman's Eye View of Movie Proves Candid

Feminine Brain Discovers a Lot of Boners in Filming of "Shanghai Express"

By Tom Pettey.

NEW YORK.—[Special.]—We were leaving a neighborhood theater after seeing "The Shanghai Express." Things had not gone well in spite of the admitted worth of the picture. To begin with, there had been considerable difficulty in finding a place to park the automobile and a walk in the rain, even in April, is not pleasant on Long Island. Furthermore, there was a delayed argument brewing as to the advisability of a stop off for purchases in a delicatessen shop. It was en route home that I got this slant on the motion picture industry.

"I don't believe he loved her and I know he didn't marry her, for he was a nice man," said my companion of this and many other evenings.

"Forget it, the whole thing was just a movie," I remarked as the rain drops slid off my two and one half inch nose and trickled merrily down onto the lighted end of a cigaret.

* *

Trying to Be Real.

"O, so it was just a movie, was it? And they were not real people, at all? Well, don't start that line with me. They were trying to act like real people, or maybe I am wrong about that?"

"Aw, forget it! I can stand post mortems after a bridge game, but not after movies."

"I should think you would want to talk about the movies so you could write something that somebody would want to read about them. Movies have plots, don't they?"

"I suppose so."

"See, you could have parked over there, not two blocks from the theater."

"There was a car there when we went into the show."

"Well, there is no car there now. Of course movies have plots, but I don't see how they expect any one to believe that a man like Clive Brook could ever fall in love with Marlene Dietrich."

"But they were playing parts and he always falls in love with a bad woman. That is part of his rôle, just as it is Marlene's to play the bad woman."

* *

A Woman's Wish.

"Stupid, what I'm trying to tell you is that the women would like his movies better if he fell in love with the right sort of girl."

"But this was Miss Dietrich's picture. She was the star, not Brook."

"She was not the star. The star is the one who acts the best. He was much better. I didn't like her costume. Nobody, even in Shanghai, ever dressed that way. And, besides, I didn't like the way they kept showing one scene photographed on top of another. Those scenes in the railroad station were confusing."

"Of course, that is what the director was trying to put across; make it real."

"But you just got through boasting that movies were not real."

"They are just movies."

"But you just said they were trying to make them real."

"Maybe they are, but they haven't succeeded."

"Well, anyhow, I didn't believe half of this one."

"Well, that's more than the producers expected of any one."

"If they had women directors, the pictures would be better."

"Maybe they have. I've seen several movies that might have been directed by women or else they were not directed, at all."

* *

Seemed Silly to Her.

"Well, no woman had anything to do with the directing of 'Shanghai Express.' It was silly when that Chinese girl started to kill herself after that bandit had taken her into his rooms. She was playing the rôle of a bad woman. Why should she want to kill herself or him when she was already bad?"

"I'm sure I don't know. Shall we stop here for the groceries?"

"No, there is another shop just across the city line. Cream is a cent cheaper there."

"But gasoline is not free."

"I said the cream was cheaper."

"I heard you, the first time."

"If he did marry Shanghai Lily, then I'm sure he had to quit the army."

"What army?"

"The British army, of course. Didn't you notice that gorgeous uniform?"

* *

Still on the Picture.

"O, you're still talking about that picture."

"Yes, and I don't see why they don't carry them to a conclusion."

"But then you wouldn't have any conjectures to make."

"O, yes, I would."

This paragraph is supposed to denote the lapse of an hour during which a penny was saved on cream and 25 cents' worth of gasoline burned. It is sleepy time on Long Island.

"I don't believe people dress for dinner on trains, even in China," remarked my companion of the movie.

And now, Mr. Director, let that be a lesson to you.

Free Opera Promised Poor.

MADRID.—(AP)—Free opera matinées for the poor are promised by the republic as soon as the old royal theater here is remodeled. Top prices at night will be $7.50.

Cornell's Tour

KATHARINE CORNELL will extend her tour in Rudolf Besier's "The Barretts of Wimpole Street" to include California. Following her current engagement in Chicago, she will appear in St. Louis, Kansas City, Los Angeles, and San Francisco.

She will open her Los Angeles visit on Tuesday night, May 31, and will be seen only in that city and San Francisco on the Pacific coast. She will end her season in the latter city and then will take a long vacation, which she plans to spend in the Austrian Tyrol, before she returns to the New York stage next winter.

The Armchair Playgoer

By Fanny Butcher.

LIKE a rabbit the armchair playgoer will run to the nearest bookshop [if he is a smart bunny] and buy himself a copy of "Reunion in Vienna," Robert Sherwood's latest, which was published on Friday and which comes, it seems to me, like dogwood in our still wintry forest of new plays to read. There is nothing so cheering and so exciting as the lovely white petals of that spring bloom against the barely green tipped twigs of the forest, a banner of promise. Perhaps now we may have some new plays again to read instead of just to read about.

ROBERT E. SHERWOOD.

"Reunion in Vienna" has been a gay bouquet that every one tries to gather on a trip to New York. It is the comedy hit of the year there, adorned with the incomparable Lynn Fontanne and Alfred Lunt. It is the gayest, the most delightful of the plays of Robert Sherwood which I have seen—"The Road to Rome," "The Queen's Husband," and "Waterloo Bridge." I missed "This Is New York," but I suspect from the criticisms of that play that "Reunion in Vienna" had no rival in it.

The special brilliance of "Reunion in Vienna" seems to me to be the fact that Robert Sherwood, as American a person and as American a writer as I have ever met or read, should have been able to write a Viennese comedy so much more brilliantly Viennese than the best of the Vienna school. The atmosphere, the language, the whole lilt of the play is Vienna. The most delicate innuendoes, the most delicious situations, the most subtle dialogue are to be found in its pages. Not that Mr. Sherwood is not adept at subtlety and situations and innuendoes—his "The Road to Rome" proved that—but "Reunion in Vienna" has a special luscious delicate Viennese flavor which is the inner genius of the play.

The story of the play is slight. Elena, the beautiful mistress of Rudolf Maximilian, has married, since the revolution, a famous psychoanalyst. Every one of her old friends has suffered reverses of fortune. Countesses have become seamstresses, counts, guides; Rudolf himself, almost a vagabond.

To celebrate the one hundredth anniversary of the birth of Franz Joseph the First, there is to be a "reunion" which Elena is urged to attend. Her husband, the doctor, prescribes that she does attend to lay forever in her mind the ghost of her affair with Rudolf. The rest of the play is the picture of that reunion, of the arrogant and dominating but fascinating Rudolf and the rejuvenated Elena. It is comedy of the richest, lightest, subtlest, and it gives one whole evening of the most complete relaxation to its audiences.

In a preface Mr. Sherwood states the present economic situation in its blackest depression, and he states it better than a good many of the experts have done. That statement is, he says, "used as preface to 'Reunion in Vienna' because it provides confession of the apprehensions from which, with the help of God and a few Lunts, I have been attempting in this play to escape." He not only escapes, but he holds the door open for all of us to escape—for a few hours.

Gang Pictures Breeding Crime, Expert Asserts

LONDON.—[U. P.]—A tour of Europe's largest prisons has convinced Dr. L. Vernon Briggs, one of America's leading criminologists, that bad motion pictures are the greatest breeder of crime.

Dr. Briggs, white haired veteran student of all types of criminals and author of at least one act for dealing with mental cases, said he had found "undeniable evidence that crime and gangster films, with their dangerous spicing of sex interest, were the most powerful influence in making young criminals."

"After seeing films of this sort, the adventurous type of young person regards crime as a game to be played between themselves and the law—played more for excitement than in a desire for gain," he said.

"Prisons all over the western world are filling with young people around 20. Before the movies came, the average age of prisoners was 46. A murderer in his young manhood was practically unknown.

"Two Gun Crowley and Vincent Coll were startling examples of the effect of crime films on weak and strong adventurous mentalities. One might say that they were film graduates in crime. Crowley was of a decidedly weak mentality, while Coll's brain was of a determined and ruthless order.

"After the amazing effect of the films on the criminal mentality of the twentieth century youngster, the most surprising thing is his supreme egotism."

"RENTED MY THREE ROOMS IN ONE DAY"

MISS MABEL OLSON, 3748 Fullerton Ave.

"I placed a want ad in the Saturday morning Tribune to rent three housekeeping rooms. Twelve prospects called. I rented all the rooms, and could have rented six others if I had had them."

Housekeeping rooms vacant? Describe them to the largest group of likely prospects you can reach in Chicago and suburbs. Tribune Want Ads are the ones that can do the job. An inexpensive Tribune Want Ad can place your offer before far more families in metropolitan Chicago than can any other newspaper. Call Superior 0100—Adtaker!

Comedian, Playwright, Etc.

GEORGE M. COHAN

MR. COHAN, who now ranks among the assistant deans of the American stage, will return to Chicago May 8 in the latest comedy of his own authorship, called "Confidential Service." He is keeping its plot as a secret, but he promises tricks and surprises.

Mussolini's Play.

John Drinkwater's adaptation of the Napoleonic drama, "The Hundred Days," written by Benito Mussolini [Il Duce himself] and Giovacchino Forzano, began an engagement at the New theater in London April 14. The play has already been produced in Rome, Paris, Weimar and Budapest.

English and American rights to "The Hundred Days" are owned by Sydney W. Carroll of London. To date, however, Broadway managers have shown no signs of interest in the play.

Earl Carroll May Import London Show

NEW YORK, April 30.—[Special.]—Having lost control of his handsome and costly new playhouse, dedicated last summer, Earl Carroll is planning to import the elaborate London-German musical show called "The White Horse Inn"—cast, scenery, and the entire works—for installation in the old Manhattan theater. This pastime is a lyric hippodrome of Tyrolean atmosphere which has been popular in the capital cities of Europe.

Lawrence Langer's repertory company has selected two plays for experimental staging in its summer laboratory at Westport, Conn. They are "The Devil's Album," by Leo Birinski and Herman Mankiewicz, and "The Nobel Prize," by Hjalmar Bergman. The latter was once announced by Eva Le Gallienne for her Civic repertory programs.

Dwight Deere Wiman and J. J. Shubert are among the Broadway impresarios who will soon start across the North Atlantic on stage shopping tours. Mr. Wiman hopes to find in Germany some new talent for his next "Little Show," which will be the fourth in the series. Mr. Shubert will undoubtedly trail several mid-European operettas to their lairs.

Winthrop Ames plans to abandon his control of the Booth theater next fall. This event will mark the final withdrawal from the New York stage of one of its most distinguished producing managers and theater owners.

Gilbert Miller has been making several additions to the plays that he hopes to produce next season. Among them are "Musical Chair," of London origin, and "The Bride of Torocko" and "Firebird," which came from Hungary. Helen Hayes may act in "The Bride."

London Reads "Electra."

In England the critics are now reviewing the printed text of "Mourning Becomes Electra." St. John Ervine has written three articles in the Observer.

"Only a born dramatist could have written the first nine acts of 'Mourning Becomes Electra,'" says Mr. Ervine; "only a Greenwich Villager could have written the last four."

Marshall B. Lloyd put primitive weaving methods out of date!

Listen Mother

...YOU PRIDE YOURSELF ON BEING MODERN...

Can you afford to let old-fashioned ideas creep in where your baby is concerned? When you consider how carriages were woven and what was used years ago, it's comforting to know about modern weaving methods. Even Lloyd carriages were woven of reed from Oriental jungle vines before the days of the Lloyd Loom. But hand weaving took so long, it was so expensive, it was so unsanitary and uncertain for weaving that Marshall B. Lloyd looked for, and found, a better way.

Today, modern beautiful Lloyd carriages are woven on the patented Lloyd Loom shown below. Now, a clean sanitary single continuous strand of unbreakable fibre is fed into the Lloyd Loom and the entire hood or body is formed into one permanent lovely shape. There is nothing to split or splinter. There are no loose ends. The texture is smooth and as beautiful as a fine fabric.

Lloyd Loom weaving today brings you a smarter looking carriage; a carriage you'll be proud to wheel. And it makes lower prices possible. Just examine the price tags. Especially this week!

SPECIAL LOW PRICES FOR NATIONAL BABY WEEK MAY 2 TO 7 in 58 Stores in Chicago

PHONE SUPERIOR 6093 for NAME OF NEAREST LLOYD DEALER

ONLY LLOYD LOOM CARRIAGES HAVE ALL THESE FEATURES:

1. Smart fashionable style in tune with Today.
2. Smooth perfectly Loom woven texture; like a fine fabric.
3. Upright strands have hidden steel cores for extra strength.
4. Body reverses easily on new ballbearing gear—an exclusive Lloyd feature. Silent. Simple. No tugging or prying.
5. Lustrous weather-resisting color combinations with softly padded upholstery to match.
6. Large easy-riding wheels with firm balloon tires.
7. Full size bodies with comfort-reclining backs automatically adjusted.
8. Special safety hand brake conveniently attached to handle.
9. Chicago low prices make Lloyd Carriages outstanding 1932 values.

PAT. PROCESS Lloyd LOOM CARRIAGES STROLLERS COACHES & SULKIES

Copyright 1932 LLOYD MFG. CO. Menominee, Mich.

Cornell Wins High Honors with 'Barretts'

Drama of Poet Lovers and Incredible Father in Brilliant Staging.

By Charles Collins.

[Continued from page one.]

ary Freudianism contains an amazing amount of bunk, and Mr. Besier's treatment of the sour old Barrett papa is an excellent illustration of its fantastic tendencies.

* *

Wrath of the Barretts.

When "The Barretts" was announced for staging in England, the descendants of the Barrett family entered vigorous protest. Mr. Besier has written a full account of that episode, in which he says in part:

"I received a letter signed 'H. P. Moulton-Barrett, Lieut. Col.,' who describes himself as a grandson of Edward Moulton-Barrett and a nephew of Elizabeth Barrett Browning. As present head of the family, which consisted of some thirty members, he demanded that I should forthwith send him the manuscript of the play for consideration by himself and the rest of the clan.

"This letter amused me a lot and worried me a little. Somehow or other during the composition of the play it had never once occurred to me that the formidable Edward Moulton-Barrett, as father of a considerable family, must, of course, have many living descendants. Although he had died only 80 years before, I had come to regard him as remotely historical as Henry VIII. or Pope Alexander Borgia. But here was the old man himself, evidently very much alive in the body of his grandson."

The ensuing controversy was bitter, but nothing came of it except some spirited letters to the London Times. George Bernard Shaw took up the cudgels for Mr. Besier, but met with the most surprising rebuff of his career—the Times refused to publish his letters on the subject. The censor licensed the play, after cutting out a few passages [not omitted in Miss Cornell's production], and in the end the elder Barretts, several of them high ranking army officers, retired to their tents in angry silence. To make a comic climax, two of the youngsters of the tribe—great-grandsons of the villain of the play—applied for parts in the cast.

Somehow or other my sympathies are entirely with the Moulton-Barretts in this argument. I regard family loyalty and family pride as of higher social value than play writing or psycho-analysis, and I do not believe that, in shooting his arrow of theory over the barn, Mr. Besier came anyway near the heart of Elizabeth Barrett's dismal father.

* *

Jaunty Mr. Browning.

Brian Aherne, who gives a magnificent performance in the rôle of Robert Browning, abundant with youth and poetic vigor, is an English actor who is new to American audiences. He is thirty years old, and his stage experience covers about eight years, spent in London, the "provinces" and an Australian tour. Among the play titles on his record are: "The Silver Cord," "Craig's Wife," "White Cargo," "Rope's End," "She Stoops to Conquer," "The Beaux's Stratagem," "What Every Woman Knows," "Mary Rose," "The Admirable Crichton," "Quality Street," "The Lucky One" and "S. S. Tenacity."

In Vaudeville

THE vaudeville program at the Palace theater this week includes the following entertainers:

Ben Bernie—The "Old Maestro," and all the lads of his orchestra. Bernie contributes 40 minutes of the program, so that there is time for only three other acts.

Eddie White—A tall, thin comedian whose humor is said not to be as slim as his figure.

De Wolf, Metcalf and Ford—In a dancing production, notable in that at no time is the rhumba performed.

Betty and Jerry Brown—In comedy chatter listed as "Ain't Love Grand?"

Sold for "Pictures."

Guthrie McClintic has sold the first play he put on this season, "Brief Moment," by S. N. Behrman, in which he starred Francine Larrimore and made Alexander Woollcott an actor, to Columbia Pictures. Barbara Stanwyck will get the rôle Miss Larrimore played.

Chicago Playbills

CONTINUED:

"A Church Mouse," with Louise Groody, Ernest Glendinning; Adelphi; second week.

"The Barretts of Wimpole Street," with Katharine Cornell; Harris; third week.

"The Blue Mask," operetta, with Guy Robertson; Grand Opera house; sixth week.

"Counsellor-at-Law," with Otto Kruger; Selwyn; thirteenth and final week.

COMING:

"Confidential Service," with George M. Cohan; theater to be selected; opens May 8.

"The Devil Passes"; Selwyn; opens May 8.

Tatterman Marionettes; Goodman theater; opens May 8; one week.

"The Good Fairy," with Helen Hayes: Harris; opens May 16.

George White's "Scandals"; Civic Opera house; opens May 22.

Prospects, undated: "Maytime"; "Blessed Event"; "What Have You?"

WEEKLY CHANGE:

R.-K.-O. Palace theater: Continuous vaudeville and cinema; Ben Bernie, headliner.

Haymarket theater: Burlesque; "Oriental Maids," with Carmen and Frances Park.

Academy theater: Burlesque and cinema; "Merry Makers," with Mary Sunde.

MISCELLANEOUS:

"A Character Intrudes," by C. S. Costello; Loyola Community theater; May 2, 3, 4 [amateur].

When Poetess Meets Poet in Drama

CHARACTERS IN "THE BARRETTS OF WIMPOLE STREET"

ROBERT BROWNING, full of health and love songs, comes to call on Elizabeth Barrett, the sick lady of the sonnets, in the play now at the Harris theater; and this is the way Ben Cohen, the front row caricaturist, draws Katharine Cornell and Brian Aherne in these famous literary characters.

Rob't. Loraine as Stage Star, War Veteran

SOLDIER of fortune, actor, manager, producer, aviator, and war hero are titles that can consistently be conferred on that picturesque stage personality, Robert Loraine, who has returned to America this year for a final tour before his retirement. He will come to Chicago as a member of the cast of "The Devil Passes," at the Selwyn theater, commencing Sunday, May 8—a successful drama of this year's vintage by Benn W. Levy, one of the most prolific of present day English dramatists.

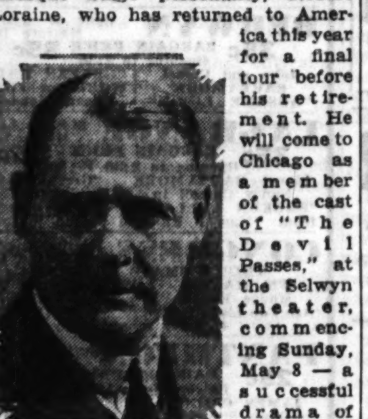

ROBERT LORAINE.

Unlike many English actors, Robert Loraine had only a brief career in the British "provinces" before he found himself in London playing in "The Ne'er-Do-Well." His rise was rapid and he delighted London audiences as Toni in "The Prisoner of Zenda," as Dick Beach in "The White Feather," French in "Admiral Guinea," Claudio in "Much Ado About Nothing," Prince Kassim in "The Great Ruby," D'Artagan in "The Three Musketeers," and Harry Blake in "The Rebels."

In 1899, at the height of his London popularity, young Loraine packed himself off to the Boer war and served with distinction with the British troops until the end. In 1901 he made his American debut in "To Have and to Hold," but soon returned to England to appear in a revival of "Henry V." In the next two years he played in "There and Back," "The Queen's Roses," "Lorna Doone," and then returned to New York in 1903 to play David Garrick with Grace George in "Pretty Peggy."

In September, 1905, he made his debut at the Hudson theater, New York, in Shaw's play, "Man and Superman" and overnight became a star. For two years he toured in the Shavian comedy, which served him as a vehicle seven years later when he made a revival. He returned to London in 1907 and reappeared in "Man and Superman." He then played in "Don Juan in Hell," "Arms and the Man," "Getting Married," "Paid in Full," "Bellamy the Magnificent," "The Man from the Sea," and "Loaves and Fishes."

At the outbreak of war in August, 1914, Mr. Loraine returned to soldiering again. He was wounded in action and promoted to a captaincy, and was awarded the Military Cross "for conspicuous gallantry and skill on Oct. 26, 1915, when he attacked a German Albatross biplane, getting within fifteen yards of it. When the hostile machine dived he dived after it and followed it from a height of 9,000 feet to 600 feet. The enemy pilot was hit and his camera and wireless transmitter were subsequently found to have bullet holes through them." He won a great reputation as an aviator, accomplishing many notable feats and journeys in the air, and was awarded the D. S. O. in the birthday honors of 1917. After the war he retired from the army with the rank of lieutenant colonel.

He then made his reappearance on the stage at the King's theater, Edinburgh, on March 3, 1919, as Cyrano de Bergerac in the play acted here recently by Walter Hampden.

He appeared at the Haymarket theater, London, in April, 1920, in Barrie's "Mary Rose." This was followed by "Deburau," "The Nightcap," "Pomp and Circumstance," "The Happy Ending," and "Tiger Cats."

Surprise Hit on N. Y. Stage; Critics Cheer

THERE is a new hit, and a surprise hit, on the Broadway stage—a play called "Another Language," staged last Monday night. It caught the Gotham critics unaware, and they are chanting its praises lustily. J. Brooks Atkinson writes in the New York Times:

"Just as most of us were beginning to suspect that the season was virtually over, one of the finest plays of the year came quietly into the Booth theater. It is entitled 'Another Language,' and is the work of Rose Franken, one-time author of a psycho-analytical novel entitled 'Pattern.'

"Labeling 'Another Language' as a psycho-analytical drama is classifying it accurately. But the charlatans have given psycho-analysis in literature so odious a name that Miss Franken's sensitively written drama of family tyranny deserves more appreciative description. She has written a remarkably evocative play, subtle, beautiful and tender, and as real as the truth. She has wrought her characters out of pure understanding. She has told their story without resorting to any of the cheap tricks of the theater.

"Although the performance is pitched too low for theater-goers who happen to be sitting six rows back, it is otherwise a splendid achievement in acting and direction. When a drama like 'Another Language' drops out of the sky a play reviewer is filled with remorse to realize that 'fashioned out of life' is a phrase that has lost its meaning. It should be reserved for deeply rooted works like this."

"Old Maestro"

BEN BERNIE

[Maurice Seymour Photo.]

Mr. Bernie and his orchestra have escaped from the night clubs for a while and are taking a fling on the vaudeville stage. The "Old Maestro" is at the Palace theater this week.

Rocky Mountain Drama.

Raymond Hackett has been engaged for the rôle of Armand in the revival of "Camille," which will be presented under the direction of Robert Edmond Jones in the old Opera house of Central City, Colo., for one week, beginning July 16. The title rôle will be played by Lillian Gish. Other members of the company will be Moffat Johnston, Lewis Martin, Cora Witherspoon, Leona Boytel, Mary Morris, Helen Freeman, and Ian Wolf.

Material for Dictionary of Native Drama

THE University of Chicago has acquired a collection of newspaper dramatic reviews which provides a record of practically every new dramatic production in the United States since 1895. There are nearly 14,000 clippings, reviewing approximately 11,500 plays, in the portfolio.

WM. HARLOWE BRIGGS.

The reviews were systematically collected by William Harlowe Briggs, who is connected with a New York publishing firm. He assembled the reviews as a diversion, and though the collection is insured for $25,000, he sold it to the university for a nominal sum, with the understanding that gathering of the material was to be continued.

This acquisition of the Briggs reviews is said to establish the university collection on the American drama as the best in the country. In addition, the university library has several other unique collections. The Atkinson group of rare American plays, totaling 5,500 titles, cannot be duplicated. The Morton collection in typescript of 1,500 successful plays produced, but not published, between 1865 and 1890, was acquired a few years ago. In the latter group are copies of most of the melodramas which thrilled the theater goers of the reconstruction period. The Rosewade collection of clippings, covering the production in New York of plays between 1895 and 1910, lays particular emphasis on portraits and stage pictures, and is of exceptional value as a record of costuming and stage settings.

This mass of material is to be used as the basis for compiling a "Dictionary of American Drama," which will give complete data concerning authorship, first productions, length of vogue, and other phases of American plays. No such history of the American theater now exists. The study is to be made by Assistant Professor Napier Wilt and two of his students who have received doctorates for research on the American stage; Lucile Gafford and Catherine Sturtevant.

In assembling the reviews, Mr. Briggs selected for each production the criticism which gave the best synopsis of the plot, the theme of the play, and the author's treatment of it. In some cases, he preserved two or more reviews in order to have a complete record of the play, cast, and novelties of production and direction.

The reviews cover not only New York and other metropolitan first productions but the failures which never reached Broadway. Included in the collection are reviews not only of dramatic works but also of musical comedies, revues, and the première performances of grand operas. Further, there is a record of English productions, and to some extent, of plays originally produced in France.

Mr. Briggs' collection has been used for years by students of the drama, authors, playwrights, and theatrical managers. George C. D. Odell used it in writing his "History of the New York Stage."

Play for "The Coast."

At the conclusion of its New York engagement late in the spring, "Whistling in the Dark," headed by Ernest Truex, will begin a Pacific coast tour as the result of arrangements completed between Alexander McKaig, producer of the play, and Belasco & Curran, west coast managers. The company will be seen in eastern cities in the fall.

Real Life End to Comedy of the Barretts

What Happened to the Eloping Geniuses and Their Relatives.

ACCOMPANIED by the faithful Wilson, Elizabeth Barrett, with Flush under her arm, flees her father's house to join her recently married husband, Robert Browning, and with him to escape to Italy. Had Flush barked as the poetess crept down the stairs past Barrett's study door there would have been other than a happy ending to this famous romance. The final curtain of "The Barretts of Wimpole Street," in which Katharine Cornell appears in the Harris theater, falls on the rage of Elizabeth's father when he discovers her elopement.

What happened then? For once we know the lovers lived happily ever afterward—at least, until Elizabeth died fifteen years later. Three years after their marriage a son, Robert Wiedemann Browning, was born. Their home was in Florence, but they wandered to many Italian cities and towns.

Three times they visited England, but Mr. Barrett refused to see them or to communicate with his daughter. After she had left his home he said: "I have no objection to the young man, but my daughter should have been thinking of another world." That this was not sincere was shown later when, after she had tried to see him, Browning wrote him and in reply her father sent Robert a "violent and unsparing letter," to quote Elizabeth, and returned all the letters she had written him, unopened, the seals unbroken.

"What went most to my heart," the poetess said, "was that some of the seals were black with black edged envelopes; so that he might have thought my child or husband dead, yet never cared to solve the doubt by breaking the seal." She was, however, reconciled to her brothers, and she managed to see her sister, Arabel, though her father had sent the latter out of London in the effort to prevent their meeting.

Arabel never married, but Henrietta, who rebels furiously and fruitlessly in the drama against her father's autocracy and was forced to send Capt. Surtees Cook from the house, eventually married the handsome captain four years after the play ends. She, like Elizabeth, was completely cut out of her father's life. Ten years later—years spent in very straitened circumstances—she died, leaving three children. So fierce was Mr. Barrett's anger toward his daughters for leaving him that when a friend of the family left a legacy to Henrietta, who was in great need of money, her father refused to give the solicitor her address.

Albert, one of the brothers, also escaped Wimpole street through marriage. The father died without again seeing or forgiving any of his children who had disobeyed him. The faithful Wilson also took to marriage, choosing an Italian, Ferdinando Romsangnoli. She remained in the Brownings' service and later in the household of their son.

Elizabeth died in Florence, where she was buried. For two years Robert lived a secluded life. Gilbert K. Chesterton remarks that "he, closing the door of that room behind him, closed a door on himself, and none ever saw Browning upon earth again, but only a splendid surface."

Browning returned to London society, where he made many friends during the remaining thirty years of his life, but he never recovered from the death of his wife. For some time he lived with his father and sister. He became a close friend of Arabel's, who resided near him in London, and he devoted himself to his son's education.

Though he had several lasting friendships with women, he never loved again and never married again. A year before his death in 1889, thinking that Edward Fitzgerald had slighted his wife, he wrote violent lines to him and then pleaded in excuse: "I felt as if she had died yesterday."

It was 17 years after Elizabeth's death that he went back to Italy which they loved so dearly, but he never went to Florence again. After his son's marriage he visited him in Venice, where he died. Venice paid him tribute and placed a tablet on the house in which he lived in that city. Browning once said he wanted to be buried where he died, as he had "no kind of concern" as to his final resting place.

The English cemetery in Florence in which Mrs. Browning had been interred nearly 30 years before was closed. The family sought to have the ban lifted so that Browning might be laid beside Elizabeth, but before this could be done there came the offer for his burial in Westminster abbey. Thus England, which had neglected him in his earlier years, did him its highest honors.

Premier Postponed.

The New York opening of Jane Cowl's play, "A Thousand Summers," scheduled for May 10 at the Selwyn theater, has been postponed until the latter part of next month. The play, now in the midst of a Philadelphia engagement, will be revised before it gets to Broadway.

Clever Actress

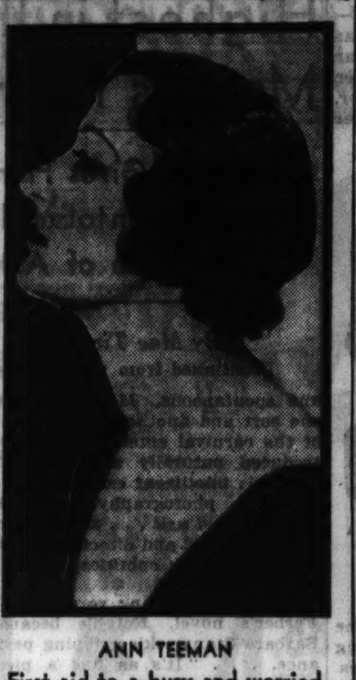

ANN TEEMAN

First aid to a busy and worried lawyer is the function that Miss Teeman fulfills in "Counsellor-at-Law," at the Selwyn. She is the heroine of Elmer Rice's drama of the legal profession.

Dog Actor Honored by Humane Society

FOLLOWING a disagreeable experience in Pittsburgh, where he was the subject of a grilling examination by the local humane society, Flush, the cocker spaniel actor with Katharine Cornell in "The Barretts of Wimpole Street," was made an honorary member of the Michigan Humane society during his appearance in Detroit.

He now wears a medal, presented by this organization, which should make him immune from attacks by kind old ladies and gentlemen who write letters to the Societies for the Prevention of Cruelty to Animals demanding that he be investigated.

Fred Stone's pastime, "Smiling Faces," will end its tour some two weeks hence. All hope of a Broadway engagement has been abandoned.

B'way Openings

NEW YORK, April 30.—[Special.]—Two openings are all that the Broadway stage has to offer its first nighters for next week. Here is the way they are indexed:

"The Man who Changed His Name"—Opens tomorrow night at the Broadhurst. A play by the late Edgar Wallace which already has been produced in England and in Boston. Fay Bainter will be the star and Frank Conroy will have the leading male rôle.

"Bulls, Bears, and Asses"—Opens Wednesday night at the Playhouse. Here is another play about the stock market. The author is Milton Herbert Gropper, who came into the Broadway ken some years ago with "Ladies of the Evening." Hobart Cavanaugh and Sally Bates will head a large cast among whose other members will be John Daly Murphy, Joseph Allen, Egon Brecher, Louis Sorin, Robart Barrat, Olive Reeves-Smith, Elise Bartlett, Francesca Hill and Roman Bohnen.

SELWYN MATS THUR. & SAT. $1.00-$1.50—No Higher
COUNSELLOR-AT-LAW
A NEW PLAY BY ELMER RICE AUTHOR OF STREET SCENE WITH OTTO KRUGER
OWING TO THE TREMENDOUS DEMAND EXTRA TOMORROW TUES., WED., THURS. and FRI. LAW STUDENTS AND COLLEGE NIGHTS
ENTIRE BALCONY ALL SEATS COME EARLY $1.00 For These Last Performances Only
·LAST· WEEK
This Engagement at the Selwyn Positively Ends SAT. MAY 7
COME EARLY FOR THE BEST SEATS
THE MOST POPULAR SHOW OF THE SEASON
LAST CHANCE at the SELWYN
SPECIAL BOTH MATINEES $1.00 Balcony $1.50 Main Floor

SELWYN, COMMENCING SUNDAY, MAY 8TH
TWO WEEKS ONLY ARCH SELWYN presents
THE GREATEST ALL-STAR CAST ON TOUR - IN YEARS - GREATEST PLAY included
★ ARTHUR BYRON
★ BASIL RATHBONE
★ ROBERT LORAINE
★ MARY NASH
★ CECILIA LOFTUS
★ DIANA WYNYARD
AND OTHERS IN Benn W Levy's SMASHING DRAMA "THE DEVIL PASSES"
MAIL ORDERS NOW
POPULAR PRICES! Nites $1, $1.50, $2.00 and $2.50 Thurs. and Sat. Mats. $1, $1.50, and $2.00
MATS. THURS & SAT.
CHEERED BY CRITICS EVERYWHERE!
"The interesting persons and insinuating circumstances make sound entertainment, acted and manipulated keenly, as they are, by a discriminating cast . . . enroll it among the more solid diversions." —Percy Hammond, New York Herald-Tribune.
"The play provides just about the most fascinating footlight entertainment that has been offered here in many a blue moon." Arthur B. Waters, Philadelphia Public Ledger
"'The Devil Passes' is smashing entertainment; its humors are irresistible, adroitly contrived and faultlessly presented." Nicholas Young, Boston American.

Unquestionably the Greatest Amusement Event in This City's History
—Chicago's new sensation!
—Breaking all records at the Woods!
—Crowds storm the doors!
—Police are needed!
—Critics rave!
—Audiences cheer!
—You'll see why!

GRAND HOTEL
A METRO-GOLDWYN-MAYER PICTURE Directed by Edmund Goulding
WOODS Randolph & Dearborn
Twice Daily 2:30 and 8:30 Sun. & Hol. 3-6-8:30
NOTE "Grand Hotel" will positively not be shown in any other theater in Chicago this season! COME EARLY and avoid delay in getting your tickets. Remember, there are 3 shows today (Sunday) at 3, 6 and 8:30.
ALL SEATS RESERVED Seats on Sale at Box-Office Now!
Matinees, 50c to $1.00—Evenings, 50c to $1.50

GRAND OPERA HOUSE | TONIGHT— POP. MATS. WED.-SAT.
LAST WEEK
The Gay and Glamorous Musical Romance
THE BLUE MASK
CAST OF 100 WITH GUY ROBERTSON
George Hassell, Barbara Newberry, Carl Randall, Manilla Powers, Bernard Gorcey, Lorraine Weimar, The Four Abbottiers, The Merriel Abbott Dancers, May Wirth and the Wirth Family
NEXT WEEK BEGINNING SUNDAY, MAY 8 MATINEES WED.-SAT.
The American Actor GEORGE M. COHAN IN HIS NEW COMEDY "CONFIDENTIAL SERVICE"
Supported by a Distinguished Cast, Including Selena Royle, Elsie Lawson, Chas. Trowbridge, Arthur Hohl
MAIL ORDERS NOW | NITES, $3.00, $2.50, $2.00, $1.50, $1.00 | WED. MAT., $2.00 to 50c. SAT. MAT., $2.50 to $1.00 | SEATS NOW

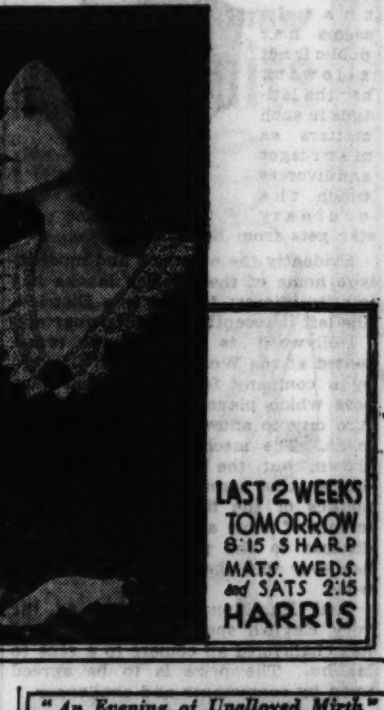

KATHARINE CORNELL IN The Barretts of Wimpole Street
LAST 2 WEEKS TOMORROW 8:15 SHARP MATS. WEDS. and SATS 2:15 HARRIS

ANOTHER GREAT HIT ADELPHI
"Meant for us—JUST RIGHT for a spring evening." —Mr. Lewis, News
LOUISE GROODY ERNEST GLENDINNING
"One of the happy surprises of a season that needs them." —Mr. Stevens, Her.-Ex.
A CHURCH MOUSE AN UNBORING COMEDY

"An Evening of Unalloyed Mirth"
"STRINGING BROADWAY"
Unique and Sophisticated Musical Revue Presented by
The Tatterman Marionettes (For Adult Audiences)
Goodman Theatre Week May 8-14 Evgs. at 8:30
Seats beg. May 2—Box Office—$1, $1.50, $2
SPECIAL CHILDREN'S PLAY "The Legend of the Lightning" Sunday, May 8, at 3:00—Saturday, May 14, at 10:30 and 3:00 Seats Now—Price $1.00

WRIGLEY FIELD CLARK AND ADDISON STREETS
BASEBALL TODAY
Cubs vs. St. Louis
Game at 3 P. M.
Box Seats on Sale at A. G. Spalding & Bros., 211 S. State Street, and Wrigley Field

COLISEUM
NOW—2:15 P. M.—8:15 P. M.
SELLS FLOTO CIRCUS
Tickets at Marshall Field, Lyon & Healy and Coliseum Box Office.

Advertise in The Tribune

Estelle Taylor Sees Dempsey "on Business"

But Hollywood Wiseacres Sure Meetings Portend a Reconciliation.

By Rosalind Shaffer.

HOLLYWOOD, Cal.—[Special.]—"Now, if you're going to ask me if it's true that Jack and I are going to be reconciled, I'll tell you that's out now and forever. We met by chance in a theater lobby the other night, and what else could we do but say hello?"

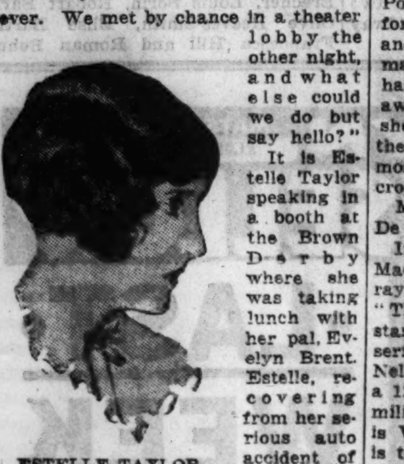

ESTELLE TAYLOR.

It is Estelle Taylor speaking in a booth at the Brown Derby where she was taking lunch with her pal, Evelyn Brent. Estelle, recovering from her serious auto accident of some months ago, looked very smart in one of those wide crowned straw hats twisted up over one eye with two fighting cocks in diamonds on the hat band.

A smart black suit with a demurely old fashioned blouse of white satin, trimmed in tatting (believe it or not, tatting is the cat's whiskers for trimming, girls), upheld the Taylor reputation for being strikingly dressed.

* *

Not to Be Ignored.

Estelle is much too exotic and witty to be ignored for long in any town, much less Hollywood, and the gossips simply delight to hover about watching her and drinking up the many bits of gossip that stray about wherever she goes. She's just naturally fascinating to men; even ponderous Lubitsch was flattered when recent gossip linked his name with hers.

The same noon hour saw Jack Dempsey, former husband of Estelle, enter the café. Friends kept him busy handshaking and hello-ing, for Jack is extremely popular in Hollywood in spite of his general dislike of the town as a town. The pair did not meet on this occasion, but they did meet elsewhere once or twice recently and seemed to evince pleasure in each other's company. Estelle explained that the meetings were "on business."

Another ex-husband, Harry Bannister, is busy with the boxing gloves these days. Bannister, up in Reno most of the time, flies down to Hollywood now and then, and both he and Ann Harding are impatiently waiting for their divorce. Bannister puts in his spare time punching a bag and sparring around with Tilly (Kid) Herman, former sparring partner of Dempsey. In Hollywood, Ann is reported on the verge of collapse, and several times production on her current picture has been held up due to her ill health.

* *

Opposed to Ann's Divorce.

Studio wiseacres have been much concerned over the heavy wave of fan mail violently disapproving of Miss Harding's modern divorce. She is so totally unlike the average conception of a picture star that it seems her public is not allowing her the latitude in such matters as marriages and divorces which the ordinary star gets from her public.

ANN HARDING.

Evidently the overdone and modernistic home of the Charley Macks has lots its interest for Marlene Dietrich. She left it recently for other quarters.

Hollywood is going to be represented at the World's Fair in Chicago by a company formed for that purpose which plans to exhibit a miniature city to show just how films are made. The mechanics of it may be shown, but the casting, the subtle ethics, the personalities, and the politics of the film colony take the talents of some author yet unborn to disclose to the public eye. Nobody has ever told the truth about Hollywood.

Neil Hamilton has taken to the very English sport of bicycling, and has challenged all comers to a race to Malibu. The prize is to be agreed upon by contestants and challenger.

* *

Fatherhood in Film Capital.

John Miljan, popular master of ceremonies at Hollywood affairs, has a new job that he is getting a greater kick out of than any other in his life, according to his admission. John is master of ceremonies in the nursery at the Hollywood hospital where his fifteen day old son, John Jr., snoozes peacefully.

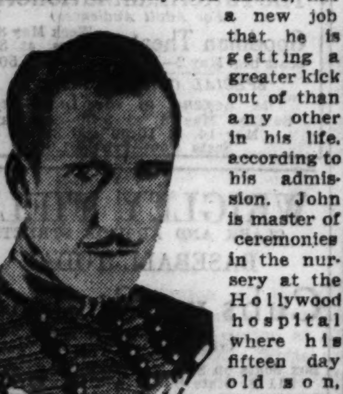

JOHN MILJAN.

John makes the nightly rounds with the doctors and nurses, reads the charts seriously, and watches the gains each baby is making.

At one party, Miljan held the floor for an hour and a half telling his pals all about babies in general and his own baby in particular.

When a friend visited Mrs. Miljan at the hospital John kept an anxious eye on the corridor, and, seeing a man approaching, he dashed out, saying: "Pardon me, but that poor fellow doesn't know a thing about babies. His is only five days old. I must tell him what the doctor said."

It's half gag and half serious, but Miljan is without doubt the most enthusiastic father Hollywood has ever seen.

Historiette

PAULINE THERESE MORAN—Marie Dressler's side kick—was born in Chicago, June 28, year unknown. She is the daughter of the late Tom Moran, a contractor, and Mildred Frances Kelly. Her mother is still living.

PAULINE MORAN.

She was educated in Chicago convent and public schools. One day an agent saw her clowning in class and suggested that she become a vaudeville monologist. Polly never forgot that, and not so many moons had mooned away until she was on the stage. She is said to be "the most traveled vaudeville star," having crossed the Atlantic fourteen times.

Miss Moran appeared in a number of De Wolf Hopper comedies.

In 1913 she went to California. Made her screen debut as Charlie Murray's wife in a Mack Sennett comedy, "The Janitor." After that she was starred as a western character in a series of comedies entitled "Sheriff Nell." She has been married and has a 12 year old son who is attending a military school. Her best man friend is William Haines, and Fannie Brice is the woman she loves best next to Marie Dressler, who, by the way, is the only person she has ever teamed with on either stage or screen.

The jovial Polly is an expert swimmer, a fine horseback rider, and is popular wherever she goes because she always brings laughter in her train. She would rather sleep than do anything else in the world. She has played comedy rôles in "Bringing Up Father," "The Divine Woman," "The Flesh and the Devil," "The Thirteenth Chair," "Caught Short," "Reducing," "Politics," and numerous other silent and sound films.

Miss Moran is 5 feet 4 inches tall, weighs 134 pounds, has dark brown hair and blue eyes, and some new teeth of which she is very proud.

Film Time Table

Feature pictures are presented on the following schedules at the first run houses today:

CASTLE—Newsreels, 8:30 a. m. to 10:30 p. m. Continuous 45 minute showing.

CHICAGO—P. M.: 12:25, 2:52, 5:19, 7:46, 10:13.

CINEMA—P. M.: 1:30, 3:30, 5:30, 7:30, 9:30.

McVICKER'S—A. M.: 11:12. P. M.: 1:22, 3:32, 5:42, 7:52, 10:02.

ORIENTAL—A. M.: 11:50. P. M.: 2:31, 5:12, 7:53, 10:34.

PALACE—A. M.: 11:43. P. M.: 2:30, 5:17, 8:04, 10:48.

PUNCH AND JUDY—A. M.: 11:58. P. M.: 1:30, 3:02, 4:34, 6:06, 7:32, 8:58, 10:24.

ROOSEVELT—A. M.: 10:59. P. M.: 12:56, 2:59, 5:02, 6:55, 8:58.

STATE-LAKE—A. M.: 10:31. P. M.: 12:30, 2:29, 4:28, 6:27, 8:26, 10:25.

UNITED ARTISTS—A. M.: 10:57. P. M.: 12:54, 2:51, 4:48, 6:45, 8:42, 10:39.

WOODS—P. M.: 3, 6, 8:40.

These Films Are Highest in the Month's Rating

Critic Also Gives Honorable Mention to Excellent Performance of Actors

By Mae Tinee.

[Continued from page one.]

and spontaneous. Music and acts of one sort and another, which are part of the carnival entertainment, are introduced naturally and with timeliness . . . intelligent casting. . . . Sets, costumes, photography, and sound—all you could ask . . . acting throughout is splendid and direction is a work of art. English subtitles. . . ."

* *

"SO BIG," talking version of Edna Ferber's novel. Notable because of Barbara Stanwyck's gripping performance. . . . "It's as fine a piece of work as she has ever done. . . . She never lets down for a minute . . . interestingly staged, and the 'way back when' scenes in Chicago are atmospheric and authentically costumed. . . ."

* *

"TARZAN, THE APE MAN." Unbelievable, but fascinating. . . . "This movie packs the sort of thrills that captivates people of all ages . . . teems with animals and is a-roar with noises." Johnny Weismuller, the great swimmer, did some surprisingly good acting—and acrobatics and—"The wild African yodel with which he summons his body uard of elephants beats the Swiss. . . ."

* *

"THE CROWD ROARS." "Now, I ask you—how can anybody be bored with life when there are films like 'The Crowd Roars' running loose, packing chills, thrills, spills, and a good stiff 'stick' of what is supposed to make the world go round? . . . Acting's all of the first water, but James Cagney's the boy they clap for. . . . Movie is the average man's, woman's, and child's notion of snappy entertainment. . . ."

* *

Bits aBOUTem.

I WONDER if, as you watched "The Barretts of Wimpole Street" you thought, with me, how much KATHARINE CORNELL is like POLA NEGRI? And visualized the latter in a picture version of the fascinating play? And felt sure that only PAUL LUKAS could successfully fill the shoes of BRIAN AHERNE, provided Mr. Aherne himself could not be persuaded to become the screen Browning? Master of pantomime, that man!—and Paul Lukas is more like him in spontaneity and finesse than anybody else. . . . ONE SYLVIA, announcing, as she does in Photoplay, that if girls are really serious about reducing—and being beautiful—they must absolutely abstain from liquor even unto the teeniest cocktail, does more for the cause of temperance than all the laws and bluenoses. . . . A BOOKSTORE MAN told me the other day that the depression was good for his business because it brought slews of folks to his store to buy books on philosophy. . . . CORRINE GRIFFITH and her husband, WALTER MOROSCO, have taken a house in exclusive Mayfair, London, and we hear are entertaining royalty—which means among other things that the Prince of Wales is said to have "happened" in at the studio where the lady is making a picture, and autographed the script. . . .

See you tomorrow.

Vox Playgoer

To the Dramatic Editor.

NEW YORK, April 25.—I have promised hundreds of leaders of thought throughout the country that, from time to time, I would suggest to them the names of books, plays, and motion pictures that seem to me worthy of their support. My idea—and theirs—has been to build up an audience for literature of the better sort.

The first play I am recommending in fulfillment of this promise is Benn Levy's "The Devil Passes," produced by Arch Selwyn, which has run in New York since last November, and which is now on a short tour.

I have no business or other connection with "The Devil Passes." I don't know Mr. Levy, and am entirely unconcerned with the financial return from his play. But I believe "The Devil Passes" to be almost the only piece done in New York this season that deserves the wholehearted support of every one interested in clean and intelligent drama. What it has to say is exactly the kind of thing that might be said to advantage from any pulpit, and that has been said from hundreds of them, but Mr. Levy is so good a dramatist that he has delivered his sermon with full dramatic strength and with enormous entertainment value.

This is my reason for urging support of the play. In a season in which a coarse musical revue has been almost the only profitable theatrical attraction on tour, I think it would be a misfortune for the theater and for the country if "The Devil Passes" failed to prosper.

CHANNING POLLOCK.

MOTION PICTURES DOWNTOWN

PUBLIX-BALABAN & KATZ Wonder Theaters

CHICAGO — RANDOLPH-STATE-LAKE — BETTY COMPSON IN PERSON! — 10 BIG ACTS 10 — WARREN WILLIAM "The MOUTHPIECE"

ORIENTAL — RANDOLPH near STATE — STAGE MYSTERY MELODRAMA — "ZOMBIE" with PAULINE STARKE — RICHARD ARLEN, JACK OAKIE, ROBERT COOGAN "SKY BRIDES"

McVICKERS — MADISON near STATE — TREMENDOUS IN CAST AND IN STORY! — WALTER HUSTON, DOROTHY JORDAN, NEIL HAMILTON, LEWIS STONE, SCHNOZZLE DURANTE, ROBERT YOUNG — "The WET PARADE" — Metro's story of human struggles made from UPTON SINCLAIR'S book

ROOSEVELT — STATE ST. near WASHINGTON — "EXPLORERS OF THE WORLD" — Six daring explorers bring the ragged edges of the world to your doorstep!

UNITED ARTISTS — RANDOLPH at DEARBORN — "THIS IS the NIGHT" — Paramount's Romance with LILY DAMITA, ROLAND YOUNG, CHARLES RUGGLES — Cary Grant, Thelma Todd

MOTION PICTURES DOWNTOWN

50¢ TO 2 PM - At Both Theaters!

RKO PALACE — Opens 10:45 — The Old Maestro a Riot in RKO VAUDEVILLE! — BEN BERNIE & ORCHESTRA - In Person! — Courtesy of Blue Ribbon Malt — 40 MINUTES OF FUN AND MELODY — Other RKO Acts Including EDDIE WHITE — Betty & Jerry Brown — De Wolf, Metcalfe and Ford — On the Screen: Music! Laughter! Romance! "OFFICE GIRL"

RKO STATE-LAKE — A story of Human Hearts . . . nothing more . . . BUT NOTHING LESS! — (Doors Open 10:30 A. M.) — As Fine . . . as True . . . and as Beautiful a Drama as the Mind of Man Has Ever Conceived! — FANNIE HURST'S SYMPHONY OF SIX MILLION — RKO-Radio Picture — RICARDO CORTEZ, IRENE DUNNE, GREGORY RATOFF, ANNA APPEL

STATE AT MONROE — ORPHEUM — Doors Open 9:45 — 50c All Day — STRANGE DRAMA.. STRANGER ROMANCE.. — An Amazing Revelation Which Lays Bare the Souls of the Most Unusual People in the World You'll Never Forget it! — "FREAKS" with Leila Hyams, Roscoe Ates — AND — 'The BIG TIMER' — Ben Lyon—Thelma Todd

"DIE LINDENWIRTIN am RHEIN" — AN OPERETTA REPLETE with STUDENT LIFE AND SONG — ENGLISH TITLES — UFA CINEMA — Chicago at Michigan — CHILDREN 25c

Castle News Reel Theater — STATE AT MADISON

The Talkie That Made All Russia Laugh "SIBERIAN PATROL" — PUNCH & JUDY — Prices.. 35c

NO MAN'S LAND.

Teatro del Lago — JOHN & LIONEL BARRYMORE — Koren Morley—"Arsene Lupin"

PARK RIDGE

PICKWICK — JOE E. BROWN "Fireman, Save My Child" "After Tomorrow"

WARNER BROS. THEATRES—FREE PARKING

AVALON — 79th Street — His Funniest Flirtiest Fizziest Comedy Cocktail! — Maurice CHEVALIER "One Hour With You" — "THE BLONDE CAPTIVE" Real! Amazing!

CAPITOL — 79th Street — You're Shrieking One Minute—and Shuddering the Next! Thrills! Laughs! — "SKY DEVILS" with Spencer Tracy, William Boyd — AND — "PLAY GIRL" Loretta Young, Winnie Lightner

STRATFORD — 35c Till 2 P. M.—Child, 10c — His First Talking Role! TOM MIX and "Tony" in "DESTRY RIDES AGAIN" — AND — "HOTEL CONTINENTAL"

JEFFERY — W. ENGLEWOOD — "THE LOST SQUADRON" — Jack Oakie, "Dancers in The Dark"

HIGHLAND — "ALIAS THE DOCTOR"

SHORE — "ARSENE LUPIN" — "The Greeks Had a Word for Them"

SOUTH

PICCADILLY — 35c, 1-2 P. M. 50c After 2 & Eve. — MAURICE CHEVALIER "ONE HOUR WITH YOU" — Jeannette MacDonald, Roland Young, Charles Ruggles, Genevieve Tobin — LAUREL and HARDY in Their Newest Scream, "Any Old Port" — "NEWMAN TRAVEL TALK" "IN OLD OBERAMMERGAU"

ATLANTIC — EARLY BIRDS! 25c to 2 P. M. JOE E. BROWN in "FIREMAN, SAVE MY CHILD." LIONEL & JOHN BARRYMORE in "ARSENE LUPIN"

PEOPLES — Thos. Meighan, L. Watkins, "CHEATERS AT PLAY" — "LOST SQUADRON" — Richard Dix, Eric Von Stroheim, Mary Astor

PALACE — MARLENE DIETRICH, "SHANGHAI EXPRESS" — TIM McCOY in "TEXAS CYCLONE"

BOULEVARD — JOE E. BROWN "Fireman, Save My Child" — CHAS. FARRELL in "AFTER TOMORROW"

BRIGHTON — RICHARD BARTHELMESS "ALIAS THE DOCTOR" — JOE E. BROWN, "Fireman, Save My Child"

HALFIELD — BUCK JONES "ONE MAN LAW" — John & Lionel Barrymore, "ARSENE LUPIN"

ARCHER — JOE E. BROWN "Fireman, Save My Child" — also "SHE WANTED A MILLIONAIRE"

KENWOOD — M. DAVIES, C. GABLE, "POLLY OF THE CIRCUS" — GEORGE O'BRIEN in "GAY CABALLERO"

HARPER — CHARLES FARRELL, "AFTER TOMORROW" — LEW AYRES in "IMPATIENT MAIDEN"

HIGHWAY — 63d-S. Western—J. E. Brown "Fireman, Save My Child" — Lionel Barrymore, Nancy Carroll—"BROKEN LULLABY," from play, "The Man I Killed" — ADULTS 'TILL 3 P. M.—25c

COLONY — 59TH & KEDZIE BARGAIN MATINEE — Norman Foster—"STEADY COMPANY" — JACK MULHALL—DOROTHY REVIER "SALLY OF THE SUBWAY"

MARQUETTE — 63D & KEDZIE "AFTER TOMORROW" — John & Lionel Barrymore—"Arsene Lupin" — ADULTS 25c TILL 3 P. M.

JACKSON PARK — Stony Island-67th — Joe E. Brown "FIREMEN, SAVE MY CHILD" — CHAS. FARRELL—"AFTER TOMORROW"

MIDWEST — 35TH & ARCHER — RICHARD DIX, MARY ASTOR—"LOST SQUADRON" — Jack Oakie—"DANCERS IN THE DARK"

RAMOVA — 35TH & HALSTED—Mat. Cont. DOUBLE FEATURE — Richard Barthelmess—"ALIAS THE DOCTOR" — Thomas Meighan—"CHEATERS AT PLAY"

R-K-O ENGLEWOOD — 63 & HALSTED All Seats—25c — RICHARD DIX in "LOST SQUADRON" — "CROSS EXAMINATION"—H B Warner

METROPOLITAN — 4644 S. Park Way 25c at All Times — JAMES CAGNEY—"CROWD ROARS" — "Skull Murder Mystery"—"Sunset Trial"

FROLIC — 55TH & ELLIS—JOE E. BROWN "Fireman, Save My Child" — John & Lionel Barrymore—"Arsene Lupin"

LEXINGTON — 1162 E. 63D ST. "Fireman, Save My Child" — Lionel Barrymore—"BROKEN LULLABY"

OAKLAND SO. — 3947 DREXEL 1:30-2:30—Adm., 25c — "Dancers in the Dark" & "Lost Squadron"

MILDA — 3140 S HALSTED — Richard Talmadge—"GET THAT GIRL"

COSMO — 79TH & HALSTED 5 UNIT SHOW — John & Lionel Barrymore—"Arsene Lupin"

SHAKESPEARE — 940 E. 43D "BING CROSBY" — "Arsene Lupin"—"Fireman, Save My Child"

CHELTEN — Exchange-79th—C. Bennett "Lady with a Past" — Marion Davies—"POLLY OF THE CIRCUS"

HAMILTON — 71st & Paxton—Mat. Today — G. O'Brien—"Gay Caballero" — Marlene Dietrich—"SHANGHAI EXPRESS"

ACADIA — 55th & Calumet — "BEAST OF THE CITY"

ROSELAND-STATE — MICHIGAN AVE. AT 110th PLACE — RICHARD DIX—"LOST SQUADRON"

HARVARD — 636 Harvard—Mat. Only, "Rin Tin Tin"—No. 9 — "Fireman, Save My Child" "After Tomorrow"

MOTION PICTURES MISCELLANEOUS

50c Adults to 2 p. m. — Come to the TIVOLI, UPTOWN, PARADISE Early Today at Our SPECIAL SUNDAY PRICE! — Children to 2 p. m. 15c

PUBLIX - BALABAN & KATZ Wonder Theaters

TIVOLI — COTTAGE GROVE at 63rd — Jackie COOPER IN PERSON — EXTRA! ART KAHN Piano Event

UPTOWN — FREE PARKING — BROADWAY at LAWRENCE — "FIVE RACES" — FRANKIE JENKS — PHIL SPITALNY — PRESTON SELLERS at Organ

PARADISE — CRAWFORD near WASHINGTON — 2 STAGE SHOWS 2 — He's Hot! EARL HINES and his NBC ORCHESTRA — ALL-COLORED REVUE — Lavish Spectacle "CHAINS" — GOLD & RAYE — THE FIVE LELANDS — EDDIE HOUSE

"TARZAN THE APE MAN" with Johnny Weissmuller

SOUTHTOWN — 63rd EAST of HALSTED — 40c — TODAY UNTIL 2 P. M. — 40c CHILDREN ALWAYS 15C — MAURICE CHEVALIER, JEANETTE MACDONALD, others in "One Hour With You" — "THE BLONDE CAPTIVE" A white woman actually held captive by a race of Savages! — FREE PARKING PREMISES

TOWER — 63 RD ST at BLACKSTONE — 35c—1:30 to 2 P M — "SKY DEVILS" Spencer Tracy, Ann Dvorak — "PLAY GIRL" Loretta Young, Winnie Lightner

HARDING — MILWAUKEE at SAWYER — 35c—1:30 to 2 P M — WARNER BAXTER "AMATEUR DADDY" — "COHENS & KELLYS IN HOLLYWOOD" Sydney-Murray

MARYLAND — 63rd at MARYLAND — 35c to 2:30—Children always 10c — BARBARA STANWYCK "Shopworn" — CHEATERS AT PLAY Tom Meighan, Charlotte

SENATE — MADISON at KEDZIE — 25c Balcony at all times — "THE LOST SQUADRON" Richard Dix — Miriam Hopkins, Jack Oakie "Dancers in Dark"

CENTRAL PK. — 3535 ROOSEVELT — 30c to 1 to 2 P. M. — JOHN & LIONEL BARRYMORE "Arsene Lupin" — "AFTER TOMORROW" Chas. Farrell

RIVIERA — 35c 1:30 to 2 — BROADWAY at LAWRENCE — Children Always 15c—Free Parking! — WARNER BAXTER "Amateur Daddy" — "THE BLONDE CAPTIVE" Strange Drama

NORSHORE — HOWARD at CLARK — 35c—1:30 to 2 p. m. Free Parking! — ANN HARDING, Adolphe Menjou "PRESTIGE" — James Cagney, Joan Blondell "Crowd Roars"

NORTH

VOGUE — 3819 Broadway—Opens 1:30 — 25c Until 2:00 — Balcony—25c — Matinee & Night — RICHARD BARTHELMESS-MAE MARSH "ALIAS THE DOCTOR" — MIRIAM HOPKINS—JACK OAKIE "DANCERS IN THE DARK"

NORTH CENTER — LINCOLN, IRVING — 25c Until 2 — BIG 3½ HOUR PROGRAM — RICHARD DIX—"LOST SQUADRON" — Richard Barthelmess—"Alias the Doctor" — "NICKEL NURSER"—CHAS. CHASE — "SEA LEGS"—Musical Flash — "FIRE FIRE"—Cartoon — Balcony, 25c—Matinee & Night

SHERIDAN — 25¢ to 2:00 P.M. — WILLIAM HAINES—MADGE EVANS "Are You Listening?" — REX LEASE—VERA REYNOLDS "The Monster Walks" — Balcony 25c All Day

TERMINAL — 25¢ to 2 P.M. — ADULTS ONLY — BARBARA STANWYCK—REGIS TOOMEY "Shopworn" — Thomas Meighan—Charlotte Greenwood "Cheaters at Play"

NEW BRYN MAWR — 1125 BRYN MAWR AV. — TRIPLE ATTRACTION — HELEN CHANDLER—WALTER HUSTON "HOUSE DIVIDED" — Jack Holt—"BEHIND THE MASK" — LAUREL & HARDY—"HELPMATES" — Latest News Flashes

RIDGE — DEVON at CLARK — Cont. 1:30-12 — MARLENE DIETRICH—CLIVE BROOK "SHANGHAI EXPRESS" — JACK HOLT—CONSTANCE CUMMINGS "BEHIND THE MASK" — Added—Mickey Mouse Cartoon & News Reel — Mat. Only—"Shadow of the Eagle"—Chap. 3.

ADELPHI — ADULTS ALL DAY 25¢ — 7074 N. CLARK — Walter Huston—Jean Harlow—Jean Hersholt "BEAST OF THE CITY" — Charles "Chic" Sale—Dickey Moore "THE EXPERT" — News-Color Novelty-"Trail of the Swordfish"

HOWARD — 1627 HOWARD STREET — Opens 1:30 — FREE PARKING — 25c to 3 P. M. — 35c Thereafter — John & Lionel Barrymore "ARSENE LUPIN" — JOE E. BROWN—DICKIE MOORE "FIREMAN, SAVE MY CHILD"

LINCOLN — 3164 Lincoln Ave., at Belmont—2 Big Features TODAY ONLY — Adults—All Seats—Sunday, 25c — MARLENE DIETRICH "SHANGHAI EXPRESS" — "GAY CABALLERO" GEORGE O'BRIEN — Mickey Mouse—News Reel—Organ Songs

MUSIC BOX — 3733 SOUTHPORT — Adults 25c All Day — Joe E. Brown—"Fireman, Save My Child" — Charles Farrell—"AFTER TOMORROW" — Mat. Only—"RIN TIN TIN"

BUCKINGHAM — 3319 N. CLARK — 25c—1:30 to 2:30 — RICHARD DIX—"LOST SQUADRON" — M Hopkins—"DANCERS IN THE DARK"

JULIAN — 918 Belmont. Opens 12:15 — Buck Jones—"One Man Law" — Leon Janney, H. B. Walthall—"Police Court" — Comedy-Cartoon—Chap. 3—"Air Mail Mystery"

400 — 6746 SHERIDAN 25c Until 3:00 — RONALD COLMAN—"ARROWSMITH" — Will Rogers—"BUSINESS & PLEASURE"

DE LUXE — 1141 WILSON 25c to 3 P. M. — "THE GREEKS HAD A WORD FOR THEM" — CHAS. FARRELL—"AFTER TOMORROW"

BERTHA — 4717 LINCOLN AVE. Cont. 1:30 to 12:00 — Joan Bennett—"She Wanted a Millionaire" — JACK HOLT—"BEHIND THE MASK"

BIOGRAPH — 2435 Lincoln. 25c Until 3 "BROKEN LULLABY" — Joe E. Brown—"FIREMAN, SAVE MY CHILD"

DAVIS — Lincoln-Wilson—25c till 3 P. M. "Fireman, Save My Child" — John & Lionel Barrymore—"ARSEN LUPIN"

DEVON — 6225 Broadway—25c to 3 P. M. — Lew Ayres—"Impatient Maiden" — John & Lionel Barrymore—"ARSENE LUPIN"

LAKE SHORE — Broadway-Belmont — Doors Open 1:30 P. M. — "Lady with a Past"—"Michael and Mary"

LANE COURT — Center St. Near Clark "Broken Lullaby" — Joe E. Brown—"Fireman, Save My Child"

GRANADA — 35¢ to 2 p.m. — SHERIDAN at DEVON — More Lavish than the stage show which entertained thousands at $3.00 — "GIRL CRAZY" with WHEELER & WOOLSEY — Mitzi Green—Dorothy Lee — ALSO — A Power Among Men—A Slave in Woman's Arms! — GEORGE BANCROFT — MIRIAM HOPKINS — "The WORLD and the FLESH"

MARBRO — 35¢ to 2 p.m. — MADISON near CRAWFORD — Carrying On Again!—This Time in the Land of Movie Stars! — "THE COHENS & KELLYS in Hollywood" — Charlie Murray—Geo. Sidney

BELMONT — Lincoln-Ashland — Doors Open at 1 — 25c ANY SEAT IN THEATER until 2 P. M.—After 2 Balcony Only 25c — RICHARD DIX, Dorothy Jordan 'LOST SQUADRON' — Richard Barthelmess, Marian Marsh in "Alias the Doctor"

CENTURY — Clark-Diversey 35c to 2 P. M. — JAMES CAGNEY, Joan Blondell "CROWD ROARS" — "HOTEL CONTINENTAL" Peggy Shannon

BERWYN — 6404 W 22d St. Matinee Daily — 35c BARGAIN PRICE 35c — Opening to 2:30 — John and Lionel BARRYMORE "ARSENE LUPIN" — "GREEKS HAD A WORD for THEM" Joan Blondell

LAGRANGE — 84 S. 5th, La. Gr. Matinee Today — 35c BARGAIN PRICE 35c — Opening to 2:30 P. M. — Lionel BARRYMORE, Nancy Carroll in "BROKEN LULLABY" from "Man I Killed" — "Greeks Had a Word for Them" Joan Blondell, Ina Claire

CONGRESS — Milw.-Rockwell 35c to 2 P. M — TRIPLE SMASH PROGRAM! — WM. HAINES, Madge Evans 'Are You Listening?' — Weirdest Story Told "BLONDE CAPTIVE" — also Laurel & Hardy comedy, "Any Old Port"

PANTHEON — Sheridan nr. Wilson Matinee Today — 25c BARGAIN PRICE 25c — Balcony Seats All Day — JAMES CAGNEY, Joan Blondell "CROWD ROARS" — "HOTEL CONTINENTAL" Peggy Shannon

GATEWAY — Lawr.-Milwaukee Matinee Daily — 25c BARGAIN PRICE 25c — 12:30 to 2 P. M. — RICHARD DIX, Dorothy Jordan 'LOST SQUADRON' — "Cheaters at Play" Thomas Meighan, Charlotte Greenwood

WINDSOR — 1225 N Clark 25c to 3 P. M. — RICHARD DIX, Dorothy Jordan 'LOST SQUADRON — Richard Barthelmess, Marian Marsh in "Alias the Doctor"

BELPARK — 3231 N. Cicero Matinee Daily — 25c BARGAIN PRICE 25c — Opening to 2 P. M. — TRIPLE SMASH PROGRAM — Lionel BARRYMORE, Nancy Carroll in "BROKEN LULLABY" — JOE E. BROWN 'FIREMAN, SAVE MY CHILD' — BING CROSBY in "ONE MORE CHANCE"

NORTOWN — Western-Devon Matinee Daily — 25c BARGAIN PRICE 25c — Opening to 2:30 — RICHARD DIX, Dorothy Jordan 'LOST SQUADRON' — "Cheaters at Play" Thomas Meighan, Charlotte Greenwood

STATE — 5814 W. Madison Matinee Daily — 25c BARGAIN PRICE 25c — Opening to 2:30 P. M. — John and Lionel BARRYMORE "ARSENE LUPIN" — JOE E. BROWN "FIREMAN, SAVE MY CHILD"

CRYSTAL — North-av. Matinee Daily — 25c BARGAIN PRICE 25c — Opening to 2:30 P. M. — Lionel BARRYMORE, Nancy Carroll in "BROKEN LULLABY" from "Man I Killed" — JOE E. BROWN, Evalyn Knapp in 'FIREMAN, SAVE MY CHILD'

MANOR — 5609 W. North Av. Matinee Daily — 25c BARGAIN PRICE 25c — Opening to 2:30 P. M. — Lionel BARRYMORE, Nancy Carroll in "BROKEN LULLABY" from "Man I Killed" — JOE E. BROWN, Evalyn Knapp in 'FIREMAN, SAVE MY CHILD'

BILTMORE — Div. nr. Damen Matinee Today — 20c BARGAIN PRICE 20c — 1:00 to 2:30 P. M. — Lionel BARRYMORE, Nancy Carroll in "BROKEN LULLABY" from "Man I Killed" — JOE E. BROWN, Evalyn Knapp in 'FIREMAN, SAVE MY CHILD'

COVENT — 2653 N. Clark, 25c adults all day — DEARBORN — 40 W. Division, 25c to 3 p. m. — LEW AYRES, Mae Clarke, Una Merkel in "IMPATIENT MAIDEN" — also — CHARLES FARRELL, Marian Nixon, Minna Gombel "AFTER TOMORROW" — Covent Only—MICKEY MOUSE Cartoon.

NORTHWEST

NEW DRAKE — 25¢ 12:30 to 3 P.M. — 3—GREAT FEATURES—3 — Joe E. Brown "FIREMAN, SAVE MY CHILD" — Joan Blondell 'GREEKS HAD A WORD for THEM" — Herbert Marshall—"MICHAEL & MARY"

ADMIRAL — 25¢ 12:30 to 3 P.M. — HUGE TRIPLE FEATURE — Marlene Dietrich "SHANGHAI EXPRESS" — Clark Gable "POLLY OF THE CIRCUS" — Constance Bennett—"Lady with a Past"

ALAMO — 3641 W. CHICAGO Phone Kedzie 0200 — 25c—BARGAIN PRICE—25c — Opening to 2:30 — Lionel BARRYMORE, Nancy Carroll in 'BROKEN LULLABY' from "Man I Killed" — JOE E. BROWN, Evalyn Knapp "FIREMAN, SAVE MY CHILD"

IRVING — Irving Park Blvd. & Crawford — CONSTANCE BENNETT, Ben Lyon—"LADY WITH A PAST" — JOE E. BROWN "FIREMAN, SAVE MY CHILD"

COMMODORE — 3105 Irving Park Blvd. 25c to 3 P. M. — LIONEL BARRYMORE—NANCY CARROLL, PHILLIPS HOLMES, "BROKEN LULLABY" — MADGE EVANS—JOAN BLONDELL "THE GREEKS HAD A WORD FOR THEM"

PATIO — 6008 Irving Pk. Blvd.—25c 1 to 3 — Tim McCoy—"Texas Cyclone" — Constance Bennett—"LADY WITH A PAST" — LAUREL & HARDY—"HELPMATES" — VAUDEVILLE ON THE STAGE

RIVOLI — 4380 ELSTON—3 FEATURES 25c Until 2:30 — CHAS. FARRELL—"AFTER TOMORROW" — LIONEL BARRYMORE & NANCY CARROLL "BROKEN LULLABY"—"POLICE COURT"

PORTAGE PARK — 4050 Milwaukee 20c to 2 P. M — Chas. Farrell, Marion Nixon—"AFTER TOMORROW." Buck Jones—"ONE MAN LAW"

EMBASSY — 3940 Fullerton—25c Until 3:00 — MARION DAVIES, CLARK GABLE—"POLLY OF THE CIRCUS" — Marlene Dietrich—"SHANGHAI EXPRESS"

LOGAN — Paramount — Milwaukee-Sawyer 25c Until 3:00 — "THE GAY BANDIT," from Famous Novel — Constance Bennett—"LADY WITH A PAST"

AVON — 3325 Fullerton—Adms. 10c-20c — Fredric March, "Strangers in Love" & "Beast of the City"

TIFFIN — 4051 W. NORTH AVE.—Lionel Barrymore—"Broken Lullaby" — Joe E. Brown—"Fireman, Save My Child"

HINSDALE.

HINSDALE — Sunday-Mon.—"BUSINESS AND PLEASURE." Tues.-Wed.—"She Wanted a Millionaire" Thr.-Fri.-"Beast of the City" Sat.-"Polly of the Circus" Coupons on MAY programs now out, admits entire family wkly. for 1 adult fare.

MAYWOOD.

LIDO — 5th Ave. at Washington Blvd. — Lionel Barrymore, Nancy Carroll—"BROKEN LULLABY" — Joe E. Brown—"Fireman, Save My Child"

LAKE FOREST

DEERPATH — "Arsene Lupin" — JOHN & LIONEL BARRYMORE

FOREST PARK

FOREST — Des Plaines at Madison — CLARK GABLE, MARION DAVIES-'POLLY OF THE CIRCUS' — WALTER HUSTON—"HOUSE DIVIDED"

HIGHLAND PARK

ALCYON — "Arsene Lupin" — JOHN & LIONEL BARRYMORE

DOWNERS GROVE

TIVOLI — Joe E. Brown in "Fireman, Save My Child," 4:25-7:23-10:30. John and Lionel Barrymore, "Arsene Lupin," 3:00-6:00-9:07

WEST

MARSHALL SQ. — 22d-Marshall Blvd. Open 12 Noon. 25c to 3 — Joe E. Brown—"Fireman, Save My Child" — Lew Ayres—"IMPATIENT MAIDEN"

BROADWAY STRAND — 1641 Roosevelt 25c to 2:00 — Joe E. Brown—"Fireman, Save My Child" — John & Lionel Barrymore—"Arsene Lupin"

BYRD — MADISON AT CICERO 25c Until 2:00 — "THE GAY BANDIT," from Famous Novel. — Marlene Dietrich—"SHANGHAI EXPRESS"

CRAWFORD — 19 S. Crawford. 25c Until 3 "BEHIND THE MASK" — Marlene Dietrich—"SHANGHAI EXPRESS"

LINDY — 3437 OGDEN — Adm. Adults—25c-10c — "BEAST OF THE CITY"—"PANAMA FLO"

SAVOY — 4346 W. MADISON "WAYWARD" — Joan Bennett—"She Wanted a Millionaire"

AUSTIN

AMBASSADOR — Division Nr. Austin Blvd. 25c Up to 3 P. M. — Ronald Colman—"Arrowsmith" — Buster Keaton—"PASSIONATE PLUMBER" — HARRY CAREY—"WITHOUT HONORS"

AUSTIN — 5619 MADISON ST. — "Chic" Sale—Dickey Moore, "The Expert" & "She Wanted a Millionaire"

SYMPHONY — CHICAGO & CICERO "GAY CABALLERO" — Constance Bennett—"LADY WITH A PAST"

IRIS — 5743-47 Chicago Ave. Adults, 25c—1:30-2:30 — "Chic" Sale—"THE EXPERT" — Marlene Dietrich—"SHANGHAI EXPRESS"

PLAISANCE — 466 N. PARKSIDE "CHIC" SALE. — "THE EXPERT" & "WAYWARD"

PARK — 5960 W. LAKE ST. "Tomorrow & Tomorrow" — WILL ROGERS—"BUSINESS & PLEASURE"

BERWYN

NEW RITZ — 6334 W. ROOSEVELT RD. ADM. ADULTS — 1 to 2—25c 2 to 6—35c 6 to Closing—40c — MARION DAVIES—CLARK GABLE "POLLY OF THE CIRCUS" — JACK HOLT—"BEHIND THE MASK" — On Our Stage — 5 ACTS LOOP VAUDEVILLE

ROXY — Grove Ave.-C. B. & Q. R. R. Adults—25c, 1:30 to 2 — Clark Gable, Marion Davies—"Polly of the Circus." Jack Holt—"Behind the Mask." Laurel & Hardy—"HELPMATES"

CICERO

VILLAS — 22D & 55TH Adults—25c, 1 to 3 P. M. — Joe E. Brown—"Fireman, Save My Child" — JACK HOLT—"BEHIND THE MASK" — Mat. Only—"RIN TIN TIN"

WILMETTE

WILMETTE — "Arrowsmith" with RONALD COLMAN & HELEN HAYES — Also—"TRAPPED IN A SUBMARINE"

Singer Offers Suggestion for Ravinia Opera

Frida Savini Believes Venture Could Be Continued with Chicago Singers

By Edward Moore.

[Continued from page one.]

edge with regard to a large co-operative venture last summer at Loyola, the concert master and soloist was paid the magnificent sum of $13 for his part in sixty rehearsals and ten weeks of work. Speaking frankly, don't you feel that the great Metropolitan artists would hardly lend themselves to the idea of singing for nothing, or for the mirage of publicity which they do not need?

This brings us to the crux of the matter. Publicity is a strong lure for younger elements, for those who still have to make a name for themselves. These artists have everything to gain and nothing to lose, whereas authentic celebrities are universally recognized as such and perhaps it is not reasonable to expect them to work for little or no remuneration.

* *

Use Chicago Voices.

I sincerely feel that in Chicago there are beautiful, well trained voices among the younger artists worthy of being on the Ravinia stage and well able to satisfy our opera loving public. These, I am sure, if presented to Mr. Eckstein, could win his favor and could be accepted for the honor of keeping alive his garden spot without any financial sacrifice on his part. I am sure that because of your love of art and high spirit of patriotism you will give this idea your earnest consideration and possibly call the same to Mr. Eckstein's attention.

In doing this you would certainly earn the gratitude of those elected and help the interest of everybody without question: the music lovers, the players, the artists, the north shore, and even the opera, because every local artist has a sphere of friends, admirers, and patrons interested in hearing him, and each one would, therefore, bring a notable contingent of spectators to the theater.

* *

They Do Like Publicity.

In general, Miss Savini's point is well taken. One cannot entirely follow her in her remark about the mirage of publicity which the great artists do not need, for only those who sit at the music desk of a newspaper can realize what artists feel about the desirability of publicity. Whether they need it or not, there is a distinct profession of publicity in the land, and its sole purpose is to get and keep the names of its clients before the public.

This is more or less beside the point. Accruing publicity was treated as something of a side line in the article. The real point was to give Mr. Eckstein a helping hand after he had given them one over a series of seasons. Anyway, it was spoken of as only a dream.

Miss Savini touches on a more important matter when she refers to the young artists who might be organized. Unquestionably there are many beautiful and well trained voices in Chicago, as she says. Whether with their beauty and training they are up on a series of operatic rôles and not merely the outstanding arias thereof would have to be determined.

This doubtful feeling does not in the least apply to Miss Savini, herself, because she has had experience in Italy, where singers either know their rôles or do not appear on the stage. If such a group could be found, it would be well. If they can all bring their "sphere of friends, admirers, and patrons," it would be better, although a bit of caution is necessary here. After the first few performances the only test would be whether people would continue to come because of the merits of the performances and not because they are friends, admirers, and patrons. But it would be interesting to see such a plan on the stage and not merely on paper.

* *

"Parsifal" with Puppets.

While on the subject of opera, Leopold Stokowski, who has been doing some of the most interesting musical things in all America, is out with a new plan. He is reported to be planning a performance of "Parsifal" with puppets next season, given as his reason that grand opera acting is deadly and that only the music amounts to anything.

The idea would seem to have distinct possibilities. For one thing, a person could see "Parsifal" without getting a sympathetic ache across the small of the back during the scene where the name character stands still and watches the apparently endless proceedings during the last part of the first act.

It is not necessarily an attack on the structure of grand opera to admit with Mr. Stokowski that a good deal of grand opera acting is deadly. Most of its pompous artificiality is due to the singers, themselves, in not realizing that a good deal of the acting has been done for them by the composer, who has tried to color his music to fit the occasion, and that they could do a good deal more if they merely let their voices cover the situation without trying to make full-arm swings of gestures.

* *

An Old Convention.

It was a convention of the old operas, those of the time of Handel, that there should be no action at all except during recitatives. While an aria was being sung no one moved. The music did it all. The rule was entirely sound, because sustained music and action do not mix. Even Wagner had the same idea. He did not divide his scenes up into recitatives and arias, but you will find in any of his operas that there is no action in his musical high points, the Prize song from "Die Meistersinger," or the love duet from "Tristan," for example. When there is action, his music is at its lowest ebb, and again he was correct.

One of the best actresses in the Civic Opera company is Claudia Muzio, who, by the way, has been recently deluged with complimentary adjectives in Rome for her Mimi in "La Boheme." Her excellence as a stage figure has been due more than any other one thing to her economy, one might almost say her parsimony of gesture. She does nothing meaninglessly or for the sake of doing something. When she moves, her step, her slightest gesture are always in the rhythm of the music.

It is so simple an idea that only she and Vladimir Rosing when he had his American Opera company, seem to have discovered it. Yet it is the complete answer in operatic acting, and one that if it were generally practised would have entirely satisfied Mr. Stokowski.

* *

Music Notes.

Speaking again about opera, and more particularly opera in English, a peculiarly ingratiating specimen is on the horizon. "Don Pasquale," Donizetti's most famous comic opera, is to begin an engagement at the Blackstone theater on Monday, May 16, and Vittorio Trevisan, the great comic star of the Civic and Ravinia companies, is to have the name part. The piece will be given in an English version.

It is something that from this distance looks worth a warm recommendation. "Don Pasquale" is one of the most entertaining pieces ever written. It has a real comic plot, it moves fleetly and dexterously, and it abounds with charming tunes. Not the least of its merits is the fact that Mr. Trevisan is a great comic star. He has the personality of a comedian, and he is an adept specialist in the art of classic comedy. In fact, he is one of the few examples of a fast disappearing form of entertainment.

The Metropolitan Singers of Chicago, a newly organized chorus, will gives its début concert at Kimball hall next Thursday evening. It was put together Jan. 21 of this year and has grown to a group of fifty. The conductor is Tudor Williams, son of the late Dr. William Carver Williams of this city, and himself a director and soloist of considerable experience. A foreword tells that one of the objects of the chorus is to emphasize the lighter and more widely recognized works of the better known composers.

The Hamilton Club Male chorus, which has sung for state and national inaugural ceremonies since the inauguration of President Roosevelt, and which last season decided to go in for public appearances, will give its second annual concert at Orchestra hall Tuesday night. Harry S. Walsh is the conductor, and the soloists will be Walter Pontius, tenor, and Leslie Arnold, baritone. Some of the other members of the chorus who are also well known Chicago singers are Hugo Carver, Eugene Dressler, Alfred Gally, Edwin Kemp, Charles Sears, Watt Webber, Paul Mallory, Chauncey Parsons, B. Fred Wise, Edward Davies, George Smith, Willard Andelin, John MacDonald, and Walter Stevenson. Isabel Ebert is the accompanist.

The executive committee of the Chicago Association of Commerce issues this as an official statement:

"Not only has the Chicago Civic Opera company ministered to the artistic requirements of our city, but in a very practical way it has increased property values, added to the income of merchants and hotel proprietors, and afforded one of the best possible avenues of desirable publicity."

A story comes from abroad that Chaliapin, the bass singer who will be in this country for a few concerts next season, will put himself on the screen for a British film company in "Don Quixote," and that Charlie Chaplin will direct the picture. Massenet's opera, "Don Quichotte," has for years been one of the favored works in Chaliapin's repertoire, but in this case the music will be drawn not only from that score, but from other works, including the tone-poem of that same name by Richard Strauss, if an arrangement can be reached for release of copyright.

Of Recitals

Anthony Guerra, cellist, at Kimball hall on Tuesday evening.

[Photocraft Photo.]

Florence Eckman Lorhber, soprano, will give a recital at Kimball hall Friday evening.

[Moffett-Russell Photo.]

Iturbi Is Soloist at Last Concert of Philharmonic

Despite the Depression, N. Y. Symphony Enjoys Successful Season.

By Joan King.

NEW YORK.—[Special.]—With the last of the regular subscription concerts, the New York Philharmonic Symphony society brought to a close a successful season, despite the depression. Perhaps the artistic standards did not quite reach the heights which had been anticipated for this present year at the time Arturo Toscanini was expected to have full sway over most of the season. As has been previously mentioned, the inimitable Italian leader was forced to turn over his baton to a number of substitutes, owing to a neuritic right arm. But notwithstanding this misfortune, the orchestra has added another year of brilliant work to a long record.

In the 29 weeks of 1931-'32 there have been 126 concerts under the batons of Arturo Toscanini, Erich Kleiber, Bruno Walter, Hans Lange, Vladimir Golschmann, Ossip Gabrilowitsch, Ottorino Respighi, and Sir Thomas Beecham. Ernest Schelling was in charge of the children's and young people's series. The world's most noted representatives of the various fields of musical art appeared as soloists, and there were presented seven world premières among the 830 novelties offered.

* *

Hans Lange Conducts.

Hans Lange, the orchestra's assistant conductor, was in charge of the baton for the final concert, and José Iturbi was the soloist, in Grieg's piano concerto in A minor. As has come to be expected of the Spanish virtuoso, the reading which he gave of the Grieg was superb. His deep understanding of the composer's every intention was conveyed to his audience throughout. For the rest, this last afternoon was devoted to the Rachmaninoff second symphony in E minor and Sibelius' "Finlandia."

Gotham's music world heard recently for the first time Schoenberg's "Guerre-Lieder," a huge work for a huge orchestra, four choruses, five soloists, and a reciter. That enterprising visitor from Philadelphia was the one to bring Schoenberg's composition to this town. He chose the Metropolitan as the proper setting for so stupendous a task. His Philadelphians were assisted by the Princeton Glee club, Fortnightly club, and Mendelssohn club, as choruses; Paul Althouse, tenor; Jeannette Vreeland, soprano; Rose Bampton, contralto; Robert Betts, tenor, and Abrasha Robofsky, bass, as soloists. The speaker was Benjamin De Loache.

* *

In Stokowski Fashion.

Mr. Stokowski presented this formidable work with his usual eloquence and enterprise. The performance of the orchestra and the singing of the combined choruses were superb. Of the solos, those of the contralto, Rose Bampton, were particularly beautiful. The vast audience which gathered at the opera house to hear this "new" work was enthusiastic in its acclaim.

Myra Hess gave another of her distinguished piano recitals at Town hall recently. This was announced as her final appearance for the fast waning season. Accordingly, as many of her vast group of friends as could crowd into the limited spaces of the charming little concert arena were present to pay farewell respects.

Opening the program with the preludes and fugues B flat major, B flat minor, and C sharp minor from Bach's first book, Miss Hess amply demonstrated what she can do with the keyboard. Following these beautiful etchings came the Brahms intermezzi and capriccio; the Chopin sonata in B flat minor, and five Debussy numbers. To an ovation Miss Hess responded with several encores.

* *

Another First Appearance.

Despite the lateness of the season "first" appearances are still the order of the day. Sidor Belarsky, the Russian basso, made his initial bow of the year at Town hall. Possessed of a voice which is, perhaps, better suited to the larger spaces of Carnegie, Mr. Belarsky gave a program which greatly pleased a capacity audience. Arias by Handel, Halevy, and Verdi comprised his opening group, followed by Moussorgsky, Rachmaninoff, Tschaikovsky, and Rimsky-Korsakoff.

Then came a group comprised of Schubert, and finally a list including modern Russian pieces by Gnessin, Vasilenko, Davidenko, Vasiliev-Buglal, and Korchmarev. All of these modern offerings were given their first New York performance at the time, according to program notes.

Musical Programs

A number of Bach's cantatas, including the famous "Magnificat," will be heard at Orchestra hall May 9 when that praiseworthy organization, the Chicago Bach chorus, gives a concert under the direction of Dr. Sigfrid Prager. The soloists will be Else Harthan Arendt, Lillian Knowles, Edwin Kemp, and Mark Love.

In the vespers service of the Fourth Presbyterian church this afternoon Maurine Parzybok, contralto, will sing Mendelssohn's "O, Rest in the Lord." There will be a postlude organ recital by Barrett Spach.

Ukrainian music is to be presented at least twice here during the coming month. The Ukrainian chorus of Chicago, a mixed a cappella organization of thirty-five, will appear at Kimball hall a week from tonight under the direction of George Benetzky. It was the first prize winner in the Chicagoland Music Festival of 1930 and 1931. Two weeks later the Ukrainian ballet and chorus of New York will appear at Orchestra hall as a part of the George Washington bicentennial celebration. Vasile Avramenko is ballet master; Alexander Koshetz will conduct the chorus; Dr. H. G. Skehar, 1658 Chicago avenue, is chairman of the local Ukrainian bicentennial committee.

'Blue Mask' Singer

MANILA POWERS

[James Harris Connelly Photo.]

She is the prima donna of "The Blue Mask," the operetta that has been having a successful run at the Grand Opera house. She appears as a haughty Russian princess, who is both cruel and kind to circus riders.

In Concert

Today at 3—Chicago trio, chamber music and solos, assisted by Augusta Durchanek Siroky, soprano; North End club auditorium.

Today at 3:30—T. Theodore Taylor, pianist; John Greene, bass baritone; assisted by Emma Freericks, soprano; Abraham Lincoln center.

Today at 3:30—St. Henry's church choir, mixed chorus, boys' choir, girls' glee club, soloists, and dancers; program repeated this evening; St. Henry's assembly hall.

Today at 4—Student Symphony orchestra of the Central Y. M. C. A. school, Robert Gorden Hanneman, conductor; Shelby Nichols, baritone; Thaddeus Kozuch, pianist; soloists; Central Y. M. C. A. auditorium.

Monday at 8:30—Robert Birch, William Barnes, Alice McBride, Mark Hallett, organists, assisted by Leonard Huber, baritone; Margaret Sweeney, harpist; Joseph Anderson, pianist; vocal quartet; Albert Cotsworth, guest speaker; auspices Chicago Artists' association; Kimball hall.

Tuesday at 8—Hamilton club male chorus, Harry S. Walsh, conductor; Walter Pontius, tenor; Leslie Arnold, baritone, soloists; Orchestra hall.

Tuesday at 8:15—Emily Boettcher, pianist, and Anthony Guerrara, cellist, joint recital; Kimball hall.

Thursday at 8:15 — Metropolitan Singers of Chicago, Tudor Williams, conductor; assisted by Frederick Newell Wood, tenor; Kimball hall.

Thursday at 8:15—Ruth Napier, piano recital; Curtiss hall.

Friday at 8:15—Florence Echman Lohrber, soprano; assisted by Elizabeth Moritz, pianist; Kimball hall.

Star at Adelphi

ERNEST GLENDINNING

[White Photo.]

This able actor, who has been absent from the Chicago stage for a number of years, is now appearing at the Adelphi theater in "A Church Mouse," with Louise Groody as his co-star.

Chopin Waltzes Added to Your Disk Library

French Pianist, Robert Lortat, Plays Thirteen Sprightly Pieces.

By Edward Moore.

IN presenting the Chopin waltzes in its Masterworks album, No. 171, Columbia would seem to be making an argument that these sprightly pieces deserve a better fate than has fallen to them in recent years. Only a few of the professional pianists are in the habit of using them on their programs. Paderewski does, of course. So does Rachmaninoff, and others may take one or two of the briefer ones to fill out a Chopin group. Generally, however, they have been demoted to studio and conservatory use, and then generally as studies in agility of fingers rather than as art works.

There is a pianist in France who thinks better of them. He is Robert Lortat. As far as notations and memory can confirm, he has never visited the United States, but he has done considerable recording for Columbia, and he would seem to be an artist of considerable ability. In this album he plays them all on five discs, 68028-D to 68032-D, earnestly, studiously, and with the imagination of a musician who has sought to understand Chopin.

* *

Thirteen Different Moods.

Generally, though not always, they follow the publication order. A few times it has been necessary to save disc space by putting two short waltzes on one side, in which case the series is changed, but with those exceptions they run from the E flat major of opus 18 to the two charming posthumous works in F minor and D flat major of opus 70.

Thirteen in number they are, and one almost believes that they represent thirteen different moods. In fact, it is difficult to find dance music portraying so many different states of mind unless it is in the same composer's mazurkas. For that reason this set deserves to stand by the side of the twelve mazurkas played by Ignaz Friedman and issued by Columbia a few months ago as Masterworks No. 159.

In all but one of these contrasting moods, M. Lortat uses the great good sense of not oversentimentalizing. In that one, the A minor of opus 34, No. 2, it is possible to raise a quarrel with him for bearing down too heavily on its melancholy spirit, overloading a butterfly with more than a butterfly ought to be expected to carry. Incidentally, it bears on its label the title of "Valse Brillante," which is another mistake, for the waltz is anything but brilliant, though not as gloomy as M. Lortat makes it seem.

It is an interesting experience to play through the set. Just once does M. Lortat strike an obviously false note in the bass. And if you hold a watch on the justly famous "Minute" waltz you will find that it takes over a minute and a half to play, at that running quite as briskly as its character demands. A faster tempo would turn it into a scramble.

One concludes that here is a series making no such demands on piano technique as do the ballades and études, but calling for quite as much imagination as any of them. For that reason, and because the records represent a performance of much charm, the set belongs in the record library.

* *

In Lighter Vein.

Two more Durium Hit of the Week records have been received. D-2-3 contains "By the Fireside" and "Lovable" as done by Rudy Vallee and his orchestra; D-3-4 has "Let's Have Another Cup o' Coffee" and "Strangers" by Phil Spitalny's music.

Victor dance records:

22918—"Fate Introduced Me to You" and "I Wouldn't Change You," by Kardo's orchestra.

22916—"How Can You Say You Love Me" and "Snuggled on Your Shoulder," by Denny's orchestra.

22912—"Dancing on the Ceiling," by Hylton's orchestra, and "There's Something in Your Eyes," by Reisman's orchestra.

22917—"Auf Wiedersehen, My Dear" and "There's a Million Ways to Say I Love You," by Denny's orchestra.

22925—"Rain on the Roof" and "Wooden Soldier and the China Doll," by the Shilkret-Victor orchestra.

22913—"Tango Americano," by Whiteman's orchestra, and "Stepping Into Love," by Reisman's orchestra.

Brunswick dance and vocal records:

6255—"Delishious" and "Auf Wiedersehen, My Dear," by Lyman and his California orchestra.

6256—"Kiss by Kiss" and "One of Us Was Wrong," by the Casa Loma orchestra.

6258—"Kiss Me Goodnight" and "I Don't Suppose," by Ben Bernie and his orchestra.

6262—"Tired" and "Strangers," by Isham Jones' orchestra.

6264—"Carino Gaucho" and "Caminito," by Zito's Tango orchestra.

6265—"It Don't Mean a Thing" and "Rose Bloom," by Duke Ellington and his orchestra.

Columbia familiar tunes records, old and new:

15739-D—"New Twenty-one Years" and "Fifty Years Repentin'," by Bob Ferguson and his Scallawaggers.

25746-D—"Molly Put the Kettle On" and "Four Cent Cotton," by Gid Tanner and his Skillet-Lickers.

15742-D—"Them Good Old Times" and "Gene, the Fighting Marine," by Ernest Hare.

15743-D—"Wowdy Dowdy," parts 5 and 6, by Bert Swor and Dick Mack.

15744-D—"The Bells of Avalon" and "Girl of My Dreams," by Ben Barton and his orchestra.

15745-D—"Dusty Roads," by the Duncan sisters, and "It's All in the Game," by the Sawyer sisters.

German Critics Attack American Films

BERLIN.—[U. P.]—The attempt to synchronize American films with German text for presentation has brought another outburst from critics, who declare that the results are invariably a destruction of whatever artistic value the picture contained.

The latest complaints have been directed against a Germanized version of "Man Overboard." The synchronization was so poor, the critics declared, that part of the sense of the picture was lost entirely, while the German text was distorted in an effort to make it conform to the lip movements of the English speaking actors, until, as German, it became meaningless. The audience remained cold through many of the most exciting scenes because they could not follow the plot.

* *

Bancroft Favored.

George Bancroft, as captain, won the approval of the public despite the language difficulty.

German critics are becoming more and more nationalistic, although the public still patronizes such American films as are admitted under the quota. Comedies are especially popular and the recent showing of Buster Keaton's "Casanova" drew well at the box office despite its mediocrity. This largely because of Keaton's droll pronunciation of German the few times he was called upon to use it, and because the supporting cast of Germans was good.

* *

Critics Indifferent.

But even with Germans producing films in Hollywood, or Paris, the German critics still are rather indifferent to the American offerings. Marlene Dietrich's latest, "X-27," was coldly received, while "Morocco" failed to excite great interest.

The Germans' preference for German made films is easily explained. Outside of the difficulty in synchronization, there is the difference in customs of America and Germany, which is hard for a German audience to follow smoothly. Also, the use of slang or current phrases easily understandable in America forms a translation barrier which is hard to overcome.

STORE HOURS DAILY 9 A. M. TO 6 P. M.

BOSTON STORE Economy BASEMENT

STATE · MADISON AND DEARBORN STREETS

59th ANNIVERSARY SALE!

Boys' $1.49 Wool KNICKERS 87c

With knit grip bottoms, in fancy weaves. Sizes 6 16 years. Special at

ECONOMY BASEMENT

SILKS— Mill Lengths

Crepe de chine, flat crepe and crepe chiffons; 39 inches wide. 79c to $1 values .... 54c YARD

ECONOMY BASEMENT

Women's Newest SILK FROCKS 4.88

Values to $15

Including Canton Crepe, Printed Chiffon, Printed Georgette and Sample Frocks ... with all the most wanted details, sleeveless, cape sleeves and long sleeve models. Sizes 14 to 20 and 36 to 52.

Women's, New Silk DRESSES 1.99

Also Rayons, plain colors and prints, values to $3.50.

BASEMENT.

59th Anniversary Sale!

Newest Modes— SHOES 1.79

Copies of Styles Worth $5.00 and More

Sandals, Cut Out Ties, Straps, Pumps and Oxfords . . . White, Beige, Blond and Brown Kidskin, Dull or Patent Leather. Also SUVA CLOTH COMBINATIONS. Sizes 3 to 8 and Widths A to D.

ECONOMY BASEMENT

Tailored or FUR TRIMMED COATS 9.90

$15 & $16.50 Values

Smart Diagonal Wool Crepe, Tailored Sport or Dress models, Fur trimmed Dress Coats, rich trims of Marmink, Vicuna, Fitch, etc. All are splendidly silk lined. Sizes 14 to 20 and 36 to 50.

Women's & Misses' COATS 5.90

Wool Crepes and Tweeds, sizes 14 to 20 and 36 to 44.

BASEMENT

59th Anniversary Sale!

Figured Grenadine Cottage Sets

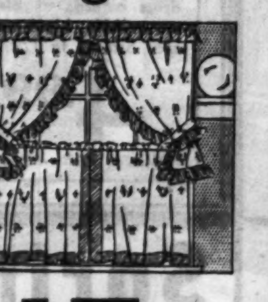

47c Set

97c to 1.17 values, with wide shirred ruffles, select from all bright, cheerful shades for Spring and Summer. Full width and length.

ECONOMY BASEMENT

59th Anniversary Sale!

New Summer HATS 1.17 For Monday

Sports Straws, Straw Fabrics . . . in all the newest Brimmed styles. Without a doubt the smartest collection and best values to be had at anywhere near this price. All Headsizes.

ECONOMY BASEMENT

59th Anniversary Sale!

American Oriental 9x12 Ft. Rugs

15.97 Exceptional Value

With bright rich colorings. Neatly fringed ends. Due to the rigid inspection at the mill these are termed seconds, but the imperfections are hardly noticeable.

9x12 Ft. RUG PADS, 1.77

ECONOMY BASEMENT

For National Baby Week..

59th Anniversary Sale!

Women's Sheer Wash Frocks

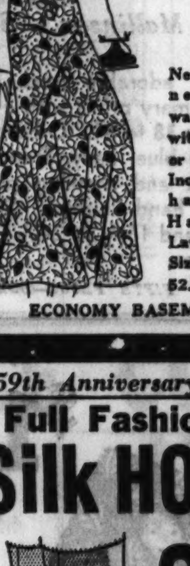

59c

Printed Dimities and Voiles!

Newer sleeve, neck and waistlines . . . with organdy or self trims. Included are hand drawn Handkerchief Lawn Frocks. Sizes 16 to 52.

ECONOMY BASEMENT

Vanta UNION SUITS for little boys and girls.......	55c
Vanta BANDS and BINDERS	23c
Vanta Double Breasted SHIRTS, at only.........	37c
INFANTS' BOOTEES, all lengths, special at.....	25c
Infants' HOSE, silk and rayon, Pink, Blue, White..	19c
COAT and BONNET SETS, Pink, Green and Maize......	$1
AMOSKEAG Flannelette Gowns, Gertrudes, Wrappers	23c
30x40 In. CRIB BLANKETS, Pink and Blue shades......	59c
Philippine DRESSES, hand embroidered. Special at....	55c
SILK COATS of fine silk, Pink, Blue and White....	1.94
SILK BONNETS, Poke and Flare back style, at..	55c
NAINSOOK DRESSES, Pink and Blue embroidered......	39c
27x27 In. Flannelette DIAPERS, Dozen in Pkg..	77c
RECEIVING BLANKETS; Pink and Blue plaid.......	23c

59th Anniversary Sale!

Women's Summer Union Suits

34c

At This Low Price Buy in Quantities

Built up shoulder style, underarm shields, of fine mercerized cotton yarns. Sizes 36 to 44. Actual 59c values for Monday, 34c.

ECONOMY BASEMENT

59th Anniversary Sale!

Full Fashioned Silk HOSE

29c

Chiffon or Service Weight Hose!

Silk to top, lisle top and picot tops . . included are some Silk MESH Hose. Mill Menders of much higher priced hose. Spring shades, sizes 8½ to 10.

ECONOMY BASEMENT

Wash Goods

New Colors and Patterns, in Three Special Groups.

9c YARD 13c YARD 17c YARD

Choose from Printed Voiles, Lawns, Dimities, Shantungs, Percales, Piques, Rayons, Broadcloths, Ginghams etc.; 32 to 39 in. wide.

Mattress Covers

Also for Blankets and Quilts of fine unbleached sheeting, rubber buttons, 69c

81x99 In. Seamless BED SHEETS

Bleached; double bed size; splendid wearing qualities. Three famous brands. 63c

45x36 In. Pillow Cases - - - - 13c

ECONOMY BASEMENT

59th Anniversary Sale!

Reg. 59c Values! Men's SHIRTS

39c

Every Shirt Cellophane Wrapped

Blue, Tan, White and Green or Printed Broadcloth, etc.—smart for Spring and Summer wear. Collar attached style. Sizes 14 to 17. Very specially priced!

ECONOMY BASEMENT

Women's $1.50 SILK LINGERIE

Vests or Panties — Pure silk, lace trimmed undies. Each **1.19**

Men's $1.39 Cotton Union Suits — Combed cotton, short sleeves, ankle length, sizes 36 to 46, irrequlars **69c**

Children's Cotton Union Suits — Fine cotton, French leg, sizes 2 to 12. Each . . . . . **35c** 3 for **$1**

Women's Cotton Union Suits — "Artistic," combed cotton, built up shoulder, tight knee, sizes 36 to 44, 69c value **47c**

Women's 1 Pc. Rayon Pajamas — Adorable models of fine quality rayon, sizes 16 and 17. $1 substandard **69c**

THIRD FLOOR—STATE STREET.

STORE HOURS DAILY 9 TO 6—SATURDAY 9 TO 7

BOSTON STORE

STATE • MADISON AND DEARBORN STREETS

59th ANNIVERSARY SALE!

PHONE ORDERS TAKEN TODAY
10 A. M. to 3 P. M.

Call STATE 3000 or
Village 7800—Western Springs 4100—Winnetka 2800—University 8340

3000 NEW $5 SUMMER HATS

Pleated Crepes, Sport Straws, Chic Boucles

As well as Spring conscious bakus and peanits! Every color that is flattering, every style that is smarter! At a price that outdoes itself for value! **2.39**

Reg. $1 to $1.49 Smart SOFTIES — Adorable sport models in all colors and white at an exciting low price **66c**

FIFTH FLOOR—STATE STREET.

Sale ALLEN-A Picot Top $1, $1.25 HOSE

Perfect in Weave
Supreme in Thrift

67c Pr.

Newest Shades

Tendresse, Moonbeige, Paseo, Light Gunmetal, Suntan, Midnight, Dust

Exactly as you prefer them, with picot tops in both the all silk chiffon and lisle top service weight. For economy and for variety, select a half dozen pair Monday. Sizes 8½ to 10½.

MAIN FLOOR—CENTER.

PURCHASE 4,000 PAIRS MEN'S AND WOMEN'S NATIONALLY FAMOUS TRADE MARK $8—$9 and $10 SHOES!

4.99 4.99 4.99

Men's Shoes

The same nationally advertised brand we cannot mention. Sport, golf and dress oxfords of black or tan calfskin, black and elk, etc. Sizes 5 to 12.

4.99

FOURTH FLR.—STATE ST.

Choose from 60 Styles in

Beige	*Ties*	*White Kid*
Suntan	*Pumps*	*Black Kid*
Blue Kid	*One Strap*	*White Linen*
Brown Kid	*Two Straps*	*Beige Kid*
White Buck	*Stepin Pumps*	*Brown Kid*

Dress and general wear models, but not every size in every style. All bear the well known trade mark we are not allowed to mention due to the unequaled low price. Look for the size on the bottom of the shoes, assorted on tables for your convenience.

Sizes 3 to 9—Widths AAAA to D
FOURTH FLOOR—SHOE SHOPS.

59th Anniversary Sale Price 4.99 PAIR

Newest SPRING STYLES in HANDBAGS

Special for Our 59th Anniversary

79c

Smart Styles in
Pouches, Envelopes, Zipper Styles, etc.

And Chic Colors
White, Beige, Red, Navy, Brown, Green

Glorious accessories for all outfits. Of simulated patent, piccary pig, snake or calf, crepe silk.

MAIN FLOOR—STATE STREET.

$2.00 CREPE DE CHINE Undies

Summery as Can Be With Lavish Imported Lace

1.59 each

Or tailored with allover embroidery. Chemise, bandeau sets, stepins and princess slips that never before saw such a low price. White, flesh or tea rose.

THIRD FLOOR—CENTER.

Spring Fashions in the Anniversary

Feature Women's and Misses' Wearable Styles in Gay

FROCKS 11.99

$16.74 to $22.50 Val.

The Styles:
Jacket Frocks, Redingotes with Silk or Wool Coats, One, Two or Three Piece Modes

The Materials:
Jericho Crepe, Tucked Sheers, Canton Crepe, Washable Crepe, Mallinson's Silk Prints, etc.

The adorable frock illustrated comes in summery prints with a navy georgette top, sizes 38 to 44. Others can be had in black, new blue, navy, French blue, beige, dusty pink and stunning prints. Many models are hand finished. Sizes 14 to 20, 36 to 46 and 16½ to 24½ . . . in sport or dressy styles.

FIFTH FLOOR—DEARBORN STREET.

Feature Women's and Misses' Dress or Sport Styles in

COATS 13.95

$22.50 Values

The Styles:
Furred and Unfurred Coats Stress Full Sleeves, Cape Themes, Scarfs of Self Material and Silk

The Materials:
Superior Quality Crepey Woolens, Polos and Tweeds with Kidskin, Cerian Fox, Fitch and Other Furs

It is impossible to compare these coats with others featured at the same price. Because they were a most fortunate purchase, they possess features that you seek, and find, only in the finest Spring and Summer models. Corsair blue, black, beige or novelty mixture coats in sizes 14 to 20 and 36 to 44.

FIFTH FLOOR—CENTER.

$59 Natural SILVER FOX Scarfs

At a Price That Makes Your Wish Come True

39.50 each

- Natural Silver Fox
- Natural Cross Fox
- Two Skin Baum Marten
- Two Skin Stone Marten
- Four Skin Mink

FIFTH FLOOR—STATE STREET.

59th ANNIVERSARY SALE!

$2 SIDE-HOOK Girdles

12 and 14 Inches Long

1.00

Of beautiful fabric, firmly boned over abdomen, in sizes 26 to 36, but not in every style.

No Mail or Phone Orders

THIRD FLOOR—DEARBORN STREET.

59th ANNIVERSARY SALE!

Washable GLOVES

White and Eggshell

55c

Suede finish, mousquetaire style gloves with large ball button at wrist, scalloped top.

MAIN FLOOR—CENTER.

If You Are Thrift Conscious See What Our 59th Anniversary Offers In $1.48 to $1.69 Printed Silks

Silk Flat Crepe! In All the Patterns and Color Combinations That the Newer Frocks Are Made Of!

94c yd.

Fascinating large and small designs, spaced motifs, florals and allover patterns. Lavish multi colors and two tones on light or dark backgrounds. All 39 inches wide.

$1.18 Printed Flat Crepe and Chiffon

Sheer, printed chiffon! In so many exciting color combinations and patterns that you have to see! 39 inches wide. The marvelous assortment Monday at only

69c YARD

SECOND FLOOR—STATE STREET.

$2 to $3 Spring WOOLENS — 54 inch wide wool fabrics . . . rough or semi-rough weaves, ratine effects, armure weaves, etc. Every new color and black. YD. **1.45**

$1.50 to $2 Spring WOOLENS — Fancy tweeds, rough weaves, crepes, coverts, diagonals and novelty weaves in an amazing color assortment. 54 inches. YD. **94c**

SECOND FLOOR—STATE STREET.

59th ANNIVERSARY SALE!

WASHABLE Kimonos

$3.95 Hand Embroidered

2.29

Green, rose, orchid, blue or black rayon kimonos that are perfect for Mother's Day gift.

THIRD FLOOR—DEARBORN STREET.

59th ANNIVERSARY SALE!

$3 Sweater COATS

For Golf or Sportswear, Special

1.94

Wool jersey, button front, black, navy, tan, brown or green models with colored applique.

THIRD FLOOR—CENTER.

59th ANNIVERSARY SALE!

$4 RENGO-BELT Slenderizers

With Famous Inner Belt

2.89

And other high grade foundations that straighten the figure. Sizes 34 to 46 bust measure.

No Mail or Phone Orders

THIRD FLOOR—DEARBORN STREET.

59th ANNIVERSARY SALE!

GENUINE CRYSTAL Necklaces

$3.95 Values

1.95

Real Rock crystal, graduated style necklaces in 30-inch lengths. a Mother's Day gift.

MAIN FLOOR—STATE STREET.

59th ANNIVERSARY SALE!

PEPSODENT Tooth Paste

Regular 50c Size Tube

28c

Limit of Two. No Mail or Phone Orders.

Houbigant $1 Size Perfumes 79c

Ideal or Quelques Fleurs.

MAIN FLOOR—STATE STREET.

59th ANNIVERSARY SALE!

Artificial FLOWERS

FOR MOTHER'S DAY

5c ea.

10c and 12c wax sweet peas pearl poppies, jonquils, apple blosoms, etc.

Magnolia Wreaths 79c

$1.25 magnolia wreaths with wax flower trim. Decorate the Grave for Mother's Day.

MAIN FLOOR—STATE STREET.

STORE HOURS DAILY 9 TO 6—SATURDAY 9 TO 7

BOSTON STORE

STATE MADISON AND DEARBORN STREETS

59th ANNIVERSARY SALE!

PHONE ORDERS TAKEN TODAY 10 A. M. to 3 P. M.

Call STATE 3000 or Village 7800—Western Springs 4100—Winnetka 2800—University 8340

59th ANNIVERSARY SALE!

WALLPAPER

For Living Room — Also dining rooms, front halls and bedrooms. Tapestries and allover figures. ROLL **5c**

For All Rooms — Character wallpapers that will meet every requirement! Unusually attractive. ROLL **12½c**

For All Rooms — Also front halls. Charming tapestries and chintz effects. Very low priced at, ROLL, **19c**

Two Rooms Wallpaper — Enough paper for two 12x14 ft. rooms for the price of one! Beautiful new patterns, florals, allover effects and other designs. **4.95**

Room Lot Wallpaper — Ten rolls wallpaper and 18 yards of border. Enough paper to paper a 12x14 ft. room. Come early for this special value, and bring your room size! **$1**

First class paperhanging furnished at low prices!

BOSTON STORE—NINTH FLOOR—STATE STREET.

59th ANNIVERSARY SALE!

COMPLETE FOOD SHOPS—12TH FLOOR

MEATS

Cream Quality Smoked HAM

Whole or half, lb., **11c**
Center slices, lb. **18c**

Wilson's Bacon, whole or half, lb. **12c**
Hamburger Steak, freshly ground, lb **6½c**
Loin Mutton Chops, lb. **10c**

Pillsbury Flour — Fancy Patent Flour. ⅛ bbl. sack **63c**

Libby's Salmon — Fancy red Alaska. 1 lb. tall can. 2 cans. **43c**

Caraway Seed — Imp. Caraway or Poppy Seed. 2 lbs. **29c**

Pepper — Finest quality pure black ground pepper. Lb.. **19c**

Corn, Lakeside Eureka Golden Bantam, No. 2 can, 6 for 49c, or each..... **9c**

Pure Preserves, all flavors, including raspberry and strawberry. 2 lb. jar. 4 jars **$1**

Peas. Savoy small early June Peas. No. 2 can. 3 cans **44c**

Boiled Dinner, reg. 15c. No. 3 can. Dozen cans, 1.17 or can..... .... **10c**

Idaho Russet Potatoes, 30 lb. sack, ... **49c**

Droste's Cocoa, imp. Holland. Lb. can..... **74c**

Chase & Sanborn Towel Bag — Coffee, steel cut or whole bean, 3 lb. bag... **77c**

Lipton's Tea — Yellow label India Ceylon Tea. Lb. can.... **69c**

TWELFTH FLOOR—FREE DELIVERY—CALL STATE 3000.

DINNER SETS!

First Quality Ware

Service for 12 Persons, Reg. $18.95 **13.95**

Large variety of decorations and shapes from which to choose. Including embossed octagon, square or round shapes. Ivory or pink colored bodies, platinum edgelines and handles.

EIGHTH FLOOR—STATE STREET.

59th ANNIVERSARY SALE!

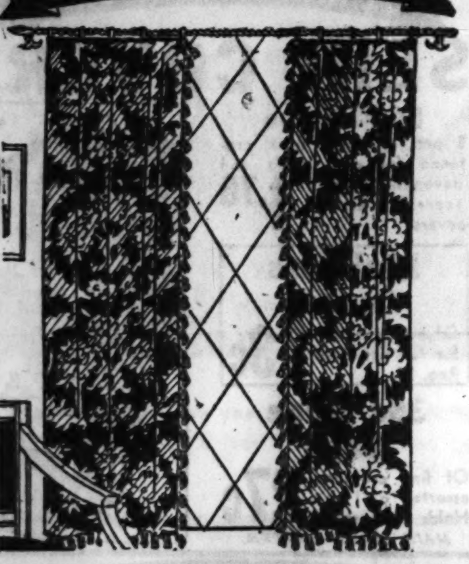

New Damask DRAPES!

Values to $12.50

One of the most complete assortments of low priced drapes we have offered this season. Full width lustrous materials, fringed or tailored. **8.75 pr.**

Awnings and Porch Shades

30 in. size, ea.................**78c**
36 in. size, ea.................**89c**
42 in. size, ea.................**93c**
48 in. size, ea.................**98c**

Of 6 oz. striped canvas, blue and white, tan and white, or green and white.

5000 yds. Awning cloth in above three colors. Yd..... **12½c**

BOSTON STORE—NINTH FLOOR—STATE STREET.

59th ANNIVERSARY SALE!

New Panel CURTAINS!

Values to $5 at

Imported and domestic fringed or tailored. Marie Antoinette, Pt. de Calais, rayon net, Scotch novelties, Swiss novelties or fine filet. **$3 ea.**

BOSTON STORE—NINTH FLOOR—STATE STREET.

59th Anniversary Furniture Sale!

2-Piece Living Room SUITES

With Splendid Carvings

Choice of ALL MOHAIR, ALL FRIEZETTES, ALL DAMASK suites, built to Boston Store rigid specifications. All moss, all webbing, springs tied 8 ways. **$99**

$10 Down, Balance Monthly; Small Carrying Charge

BOSTON STORE—FURNITURE—ENTIRE TENTH FLOOR.

3 Piece Bedroom Suite

$9 Down, Balance Monthly; Small Carrying Charge

$129 suite with large shaped top chest, single or full size bed, and choice of dresser or vanity. Of fine woods. **89.75**

8 Pc. Dining Room Suite

$10 Down, Balance Monthly; Small Carrying Charge

$139 suite, new in design. Note mirror on back of buffet, fine carving on chairs, 66 in. buffet, extension table, 6 chairs. China extra, 29.75. **$99**

BOSTON STORE—FURNITURE—ENTIRE TENTH FLOOR.

59th Anniversary Houseware Sale

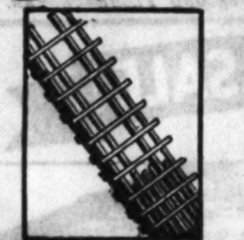

Garden Trellis — *Regularly 89c* — 23 in. wide, 94 in. high. Painted with white linseed oil paint **57c**

$1.00 Rex-O — *5 Pounds* — Waterless cleaner for woodwork, walls, rugs, etc. Very special for Monday... **63c**

METAL CABINETS — *Reg. $4.49* **2.87**

Green or Ivory, 44 in. high, 19 in. wide, 12 in. deep. With four shelf spaces.

FENCING — Ornamental heavy galv. wire, crimped.

36 in. high, ft. **6½c**
42 in. high, ft. **7½c**
48 in. high, ft. **8½c**

Two Door Arctic Queen ELECTRIC Refrigerator

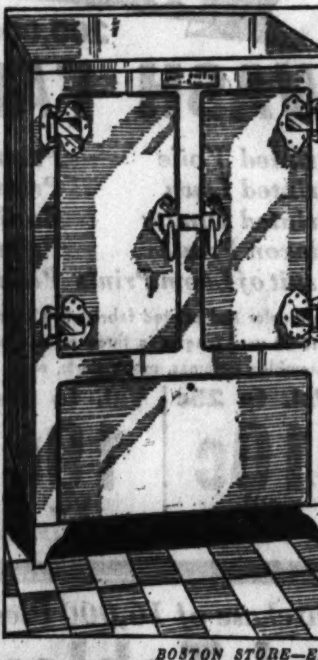

$220 Latest Model **139.50**

All steel construction, 2-tone chromium plated automatic hardware. 3 inch Dry Zero insulation, large food storage capacity. Interior porcelain finish on Armco iron. 8 degrees of cold control and 84 ice cubes.

$14 Down, Balance Monthly; Small Carrying Charge

VARNISH — *$2.59 Value* — Wear Ever four hour varnish, dries with high gloss. For floors, woodwork, etc. **1.79 Per Gal.**

House Paint — *Reg. $2.98* — Boston Store 4 year guaranteed paint for inside or outside. Colors or white. **2.27 Per Gal.**

Garden Hose — *50 ft. length* — Two braid, ¾ inch garden hose, corrugated molded rubber. With brass couplings. Guaranteed 2 years. **3.94 for 50 ft.**

Lawn Mower — *Ball Bearing* **5.39**

Boston Sunbeam self-sharpening mower with 10½ inch drive wheels and four 16 inch cutting blades.

BOSTON STORE—EIGHTH FLOOR—HOUSEWARES.

American Oriental RUGS

9x12 Foot Size—$49.95 Value

In Close Weaves **36.98**

Reproductions of imported Oriental rugs . . . glorious blending of color, unusual design and unequaled service. Irregulars.

9x12 Foot Size—$42.50 Value

Heavy Deep Pile **29.94**

Think of heavy grade, firmly woven rugs that are exact copies of imported Orientals . . . at this price. Luxurious, slightly irregular rugs.

Regular $1.19 Chenille Rugs **69c**

A large collection of fast color 24x44 inch rugs in bright color combinations. Popular for use in both bathroom and bedroom.

NINTH FLOOR—DEARBORN STREET.

$2.50 TABLE COVERS

Of Fine 2-Toned Filet Lace **1.35**

63x80 in. attractive and serviceable covers with new oblong designs. Genuine reproduction of an old Verona cloth.

9-Piece Damask Set

$7 Irish Linen Damask Set **3.95**

63x88 in. table cloth and eight 14x18 in. napkins of all pure bleached linen with wide colored borders. Hemmed.

$5 Bedspreads

Scranton Lustre Rayon **2.44**

Beautiful rich, lustrous quality. All wanted shades, including green, orchid, blue, rose, gold, and ivory. For single and full size beds; long enough to cover the bolster. Neatly scalloped.

SECOND FLOOR—CENTER.

Light Fixtures!

Wired Complete

Reg. $10 5-Light Shaded Fixture **3.79**

Lovely designed cast aluminum metals artistically finished in soft pastel gold colors. Feather etched amber glass shades easily removed for cleaning.

SIXTH FLOOR—STATE STREET.

59th ANNIVERSARY SALE!

Venice Lace Pieces Now ⅓ to ½ OFF!

SCARFS			
18x36 in.,	reg.	6.98	**3.98**
18x45 in.,	reg.	7.98	**4.98**
18x54 in.,	reg.	10.98	**5.98**
18x63 in.,	reg.	12.98	**6.98**
18x72 in.,	reg.	15.98	**7.98**

Oblong Doilies			
6x12 in.,	reg.	1.48	**.79**
10x14 in.,	reg.	1.98	**.98**
12x18 in.,	reg.	2.98	**1.49**
14x20 in.,	reg.	3.98	**1.98**
16x24 in.,	reg.	5.98	**2.98**
18x27 in.,	reg.	6.98	**3.29**

Stamped Quilts

$3.50 Values

Lovely new stamped fast color Peter Pan quilts, applique patches. New and old designs. **2.69**

FANCY GOODS—SIXTH FLOOR—CENTER.

59th ANNIVERSARY SALE!

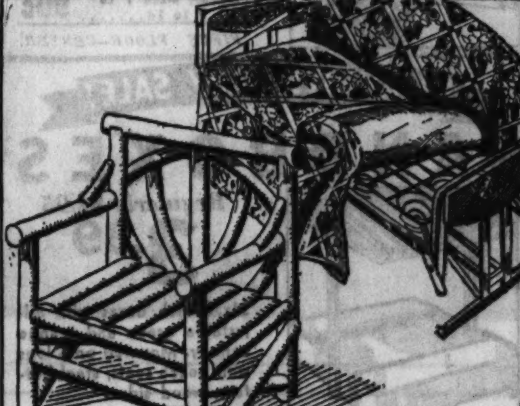

Extra Specials!

$14.95 Howell Gliders **8.97**
Porch or lawn gliders, full coil spring construction, detachable cotton mattress, round padded back, arm rest.

Cedar Porch Chairs **1.65**
Weatherproof, ideal for porch or lawn. Made of natural cedar, will give years of service. While 350 last!

$1.95 Steamer Chairs **1.29**
1000 chairs with arm and detachable foot rests, hardwood, fancy striped canvas, adjustable to 3 positions.

SEVENTH FLOOR—CENTER.

STORE HOURS DAILY 9 TO 6—SATURDAY 9 TO 7

BOSTON STORE

STATE • MADISON AND DEARBORN STREETS

59th ANNIVERSARY SALE!

PHONE ORDERS TAKEN TODAY 10 A. M. to 3 P. M.

Call STATE 3000 or Village 7800—Western Springs 4100—Winnetka 2800—University 8340

59th ANNIVERSARY SALE!

See These Before You Buy Elsewhere

OIL PAINTINGS

Save 25% to 50%

ALL ORIGINALS! Heavy gold finished frames. Interesting subjects.

Reg. $9.95 at	$ 4.95
Reg. $15 at	7.95
Reg. $25 at	14.95
Reg. $30 at	19.95
Reg. $40 at	27.50
Reg. $50 at	34.95

SIXTH FLOOR—STATE STREET.

59th ANNIVERSARY SALE!

TORIC INVISIBLE BIFOCALS

Our Daily Price $14.50

5.19

With Examination

Far and near vision combined in one seamless lens. Round, leaf or oval in white gold filled frame or rimless octagon in yellow gold filled mountings. Corrections for astigmatism included.

OPTICAL SECTION—SEVENTH FLOOR—STATE STREET.

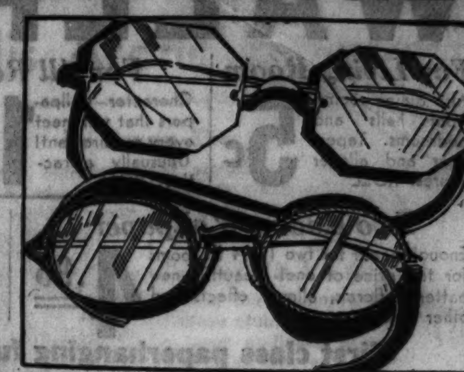

59th ANNIVERSARY SALE!

CIGARS

10c Garcia Principe
Special for Monday. Box of 50,
2.00

Tuxedo Tobacco
Famous smoking tobacco, reg. $1.10 size, lb. tin,
69c

15c Bankers Special Cigars
Box of 50,
2.69

MAIN FLOOR—DEARBORN STREET.

Gigantic Store Wide Sale of $1.65

Nofade SHIRTS

Sizes 13½ to 18—Assorted Sleeve Lengths

Worth getting excited about . . . and well worth buying! Collar attached white, blue, tan or green shirts! Also collar to match and attached; blue, tan and green pencil striped styles! Also white neckband shirts!

All White and Plain Color Broadcloth Shirts Are Cellophane Wrapped

Mail and Phone Orders Filled—Call State 3000

Every Shirt, Formerly Sold at 1.65, Carries the Famous Guarantee—a New Shirt If It Fades

Any Employee Will Serve You

$1.10 EACH

3 for 3.25

59th ANNIVERSARY SALE!

89c Handmade TIES

47c

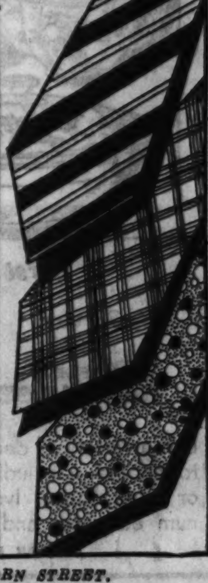

Men's handmade, silk lined, plain or fancy patterned neckwear. Light and dark color combinations. An unusual value for the 59th Anniversary Sale.

Latest Spring Shades

MAIN FLOOR—DEARBORN STREET.

59th ANNIVERSARY SALE!

Reg. $2 SANDALS

For Children

1.09

Genuine brown or smoked elkskin sandals with solid leather soles made over the nature shape lasts. Sizes 5½-2.

FOURTH FLOOR—STATE STREET.

For the 59th Anniversary Sale

Console Model Sewing Machine

$135 new but slightly marred Electric machines with Westinghouse motor and light, knee control, complete set of attachments and 10 yr. guar. Limited number. Made by "New Home."

$59

$5 Per Month No Carrying Charge

SECOND FLOOR, CENTER

Our 59th Anniversary Sale Features Four

Diamond & Jewelry Values

Men's Reg. $15 15 Jewel Watch
Dependable guaranteed 15 jewel watch with richly finished modern style case.
7.75

Reg. $50 Diamond Ring
With 4 perfectly matched diamonds at sides. Modern 18k white gold mounting.
24.95

Reg. $35 Diamond Ring
Brilliant full cut blue white diamond set in engraved 18k white gold ring.
16.95

18 Carat White Gold Mountings
In various attractive designs of square prongs and basket styles, values to $15.
4.95

BOSTON STORE—MAIN FLOOR—STATE STREET.

35c Cannon BATH TOWELS

5 for $1

23x45 Inch Sizes

Heavy, soft and absorbent. With colored borders. Double loop terry weaves.

Mail and Phone Orders Promptly Filled

SECOND FLOOR—CENTER.

59th ANNIVERSARY SALE!

SLIP COVERS

$6.95 Value

8 pcs. of lovely floral cretonne for club, wing and davenport with separate cushion covers.
4.75

Mattress Covers
Of heavy muslin, for full size bed. Reg. $1.
73c

39c Shoe Bags
Of fine cretonne, assorted colors. Holds 6 pr. shoes.
27c

MAIN FLOOR—CENTER.

59th ANNIVERSARY SALE!

WASH SUITS

For Boys

96c

Single or double breasted poplin, broadcloth or pegcycloth suits in sizes 4 to 10 years. Fast color. All have pockets.

FOURTH FLOOR, CENTER.

59th ANNIVERSARY SALE!

49c Sale of

Children's Wear

Girls' 85c Pajamas
Dainty one piece pajamas in gay figured designs. Sizes 6 to 16 years.

Boys' 65c Pajamas
One piece pajamas in neat striped patterns. Wide choice, sizes 6 to 16.

Girls' Kimonos
Red, blue, green or rose printed Japanese kimonos, sizes 4 to 16

Girls' Slips
White or flesh flat crepe rayon princess slips, sizes 4 to 14.

49c EACH

THIRD FLOOR—STATE STREET.

59th ANNIVERSARY SALE!

200,000 YARDS

WASH FABRICS

Printed Voile
Printed Lawn
Printed Dimity
Flaxon Prints
Fruit of Loom Prints
Printed Batiste
Printed Pique
Borden Prints
Printed Broadcloth
Peter Pan Fabrics

Plain color and printed fabrics in attractive color combinations, 5 to 20 yard lengths in three price groups. Fabrics for frocks, ensembles, pajamas, men's shirts, etc.

Val. to 25c	Val. to 39c	Val. to 45c
10c yd.	19c yd.	24c yd.

SECOND FLOOR, DEARBORN STREET.

59th ANNIVERSARY SALE!

PEPPERMINTS

Chocolate Dipped

25c lb.

Peppermint patties, hand dipped in dark chocolate. Delicious and wholesome for grownups and kiddies. Regularly 35c. No mail or phone orders.

MAIN FLOOR, CENTER.

59th ANNIVERSARY SALE!

GIRLS' COATS

4.50

Tweeds, woolens, furred or unfurred, sizes 7 to 14.

CHILD'S FROCKS—Dotted Swiss flock dot voile, dotted and printed pique jacket and jumper frocks, sizes 7 to 10, 7 to 14....... **90c**

FIFTH FLOOR—CENTER.

59th ANNIVERSARY SALE!

FUR SCARFS

Regularly $3

1.99

Attractive fur tie scarfs of lapin (rabbit). In Black, Beige, Platinum and White.

SECOND AND FIFTH FLOORS.

59th ANNIVERSARY SALE!

SANDBOXES

Regularly $4.95

3.39

36x36 inch boxes with adjustable green and orange canopy. Mounted on 4 legs with beach seats, steel bottom, wood sides.

ELEVENTH FLOOR—STATE STREET.

---

59 ANNIVERSARY SALE!

58c Window Shades

3x7 Feet

39c

First quality opaque shades in leading shade colors. 1,650 to sell! (Ninth Floor, State Street.)

Extraordinary Purchase of 16,000 Pieces

Silver Plated Tableware

SPECIAL NOTICE TO OWNERS OF HOTELS, RESTAURANTS, SUMMER HOMES, CAMPS, ETC.

Our Regular 19c Quality

For Modern, Thrifty Housewives!

20 year quality in the handsome well-known Francis pattern—heavily silver plated on nickel silver base.

11¢ Ea.

Stainless Steel Knives
Forks
Table Spoons
Tea Spoons
Soup Spoons
Dessert Spoons
Salad Forks
Butter Spreaders
Sugar Shells
And All Others

26 Pc. Francis Table Service

Only 400! 20 yr. guarantee. Reg. $8.98! Six each: hollow handle stainless steel knives, forks, oval soup spoons, tea spoons. One sugar shell and one butter knife. In lined gift case.

3.55

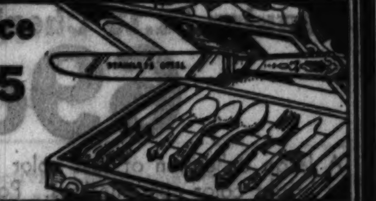

MAIN FLOOR—STATE STREET.

---

59 ANNIVERSARY SALE!

HALF SOLES Rubber Heels

Both for

60c

Leather half soles and rubber heels attached while-u-wait or delivered. (4th Fl., Center.)

59th ANNIVERSARY SALE!

4.75 CHATHAM Blankets

3.69 ea.

100% virgin wool, two tone 70x80 inch blankets in reversible color combinations.

$3.45 PART WOOL BLANKETS—block plaid, all colors, sateen bound, 72x84 in. size, Pair **2.39**

SECOND FLOOR, DEARBORN STREET

59th ANNIVERSARY SALE!

SQUIBB'S $1 COD LIVER OIL

57c

Rich in Vitamins A and B

$1.00 NUJOL—Mild laxative and lubricant, pint bot. **56c**

SEVENTH FLOOR—STATE STREET.

---

59 ANNIVERSARY SALE!

Guest Ivory SOAP

Box of 12

39c

The new mammoth size bar priced especially low for tomorrow. None delivered.

MAIN FLOOR—CENTER.

---

59 ANNIVERSARY SALE!

Calling Cards

100 for

29c

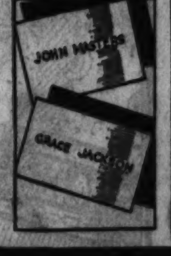

Printed with your name in Old English type. No mail or phone orders.

SEVENTH FLOOR, STATE STREET.

59th ANNIVERSARY SALE!

GARDEN NEEDS

PRIVIT HEDGE—well rooted, 3 to 4 ft., doz. 69c; 2 to 3 ft., doz.. **39c**

SPIREA VAN HOUTII—bridal wreath, 4 to 5 ft., 19c; 3 ft. stock.. **12c**

POPLARS—Lombardy or Carolina, 10 to 12 ft. stock, choice..... **47c**

CATALPI BUNGII—umbrella shape, extra heavy, 3 year head........ **65c**

FRUIT TREES—pear, apple, plum, or cherry, 6 to 7 ft. each...... **25c**

ROSE BUSHES—field grown, extra heavy, 3 year grown, each...... **25c**

LILAC BUSHES—Persian varieties, purple bloomers, 3 to 4 ft. each..... **29c**

LAWN SEED—Morgan Park, extra fine clean seed, 5 lb. bag..... **89c**

FERTILIZER—Wizard brand. 100 lbs..... **1.69**

ELEVENTH FLOOR, DEARBORN STREET.

Chicago Sunday Tribune
THE WORLD'S GREATEST NEWSPAPER
MAY 1, 1932.

Washington Will Miss Music and Presence of Mrs. Chindblom

By Genevieve Forbes Herrick.

WASHINGTON, D. C.—[Special.]—Illinois' recent Republican primaries, which will retire from official Washington life Representative Carl Chindblom after more than a decade of service, will also withdraw from congressional circles one of the capital's most accomplished and agreeable musicians in the person of Mrs. Chindblom. Accomplished, because she plays so well. . . . Agreeable because she will accompany a Democrat as willingly as a Republican—on the piano, of course.

Mrs. Chindblom is everlastingly in demand, for so many of our leading statesmen love to sing tenor. A number of them used to be professional singers. It's easier for them to do their stuff here on Capitol Hill than it is for the ex-actors who come here as officials. Most conspicuous, of course, in this class is tall, talkative Sam Shortridge, a Republican senator from California. He used to play Hamlet. . . . Those days are over. . . . But he quotes Shakespeare, with gestures, all the time; did it the other day when the finance committee was considering the new tax bill.

* *

Prays for the Senate.

Another former actor is the Rev. Ze Barney T. Phillips, now an Episcopal clergyman and chaplain of the senate. As senate chaplain he never knows whether or not he's going to have to work tomorrow. . . . You see, if the senate adjourns at night, then the next day's session is a new legislative one and must by law start off with an official prayer. . . . If, however, for one reason or another, the senate does not adjourn, but merely recesses, then tomorrow is really today, legislatively speaking, and there is no prayer. Consequently, Dr. Phillips telephones the sergeant-at-arms of the senate every night to find out if the senate wishes to be prayed for the next noon.

The depression, or did we promise not to mention that, has hit the foreign diplomats in Washington. Many of them have canceled their plans to move their embassies and legations to Newport for the summer, and find after consulting their governmental budgets that they can stand the heat here perfectly easily, a thing they never were able to do in more opulent times.

Mrs. Henry L. Stimson, wife of the secretary of state, has the reputation around Washington tea tables of being the most fastidious, some call it the most fussy, housekeeper in town. And as if to bear out her reputation for housekeeping, she and her husband always take a villa, or a château, or a house, instead of going to a hotel, whenever he goes away on a mission. . . . In Geneva, now, they have the Château de Bessigne, overlooking Lake Leman and underlooking Mont Blanc. In Washington they

[Continued on page three.]

ALL PLAY AND NO WORK

Telephoning for the doctor is Priscilla Meyer's favorite pastime since she had pneumonia this winter, but she doesn't look as if she needed a doctor now, does she? She will be 2 years old in June and is the daughter of Mr. and Mrs. Arthur Meyer.
[TRIBUNE Photo.]

Sheldon Meyer, five year old son of the Arthur Meyers, is an ardent motorist, and he drives his automobiles indoors as well as out.
[TRIBUNE Photo.]

Chicago Hears Hubert Wilkins Tell of His Arctic Explorations

By Cousin Eve.

PERHAPS the most interesting visitor of last week was Sir Hubert Wilkins, scientific man, Australian, naïve and nice; one met him everywhere. Simple in manner, he was also very friendly. The night he arrived Mr. and Mrs. Nathan MacChesney had a dinner for him at the College club, asking, among others, President and Mrs. Walter Dill Scott of Northwestern; Mr. and Mrs. Frank Loesch, Mr. and Mrs. Bruce MacLeish and Mr. and Mrs. Anson Willard. There were 200 guests dining in this pretty clubhouse opposite the Casino in Delaware place.

Sir Hubert is of tall, broad, athletic build, with round, wide open eyes—and a chin whisker. Lots of people are talking about birds nowadays, and Sir Hubert and I were no exception. He was telling me about a bird skeleton down in the Antarctic regions which he had found almost entire. That makes one reflect; the bird was sixteen feet high.

I asked, was it a chicken? "No," Sir Hubert said, "it was no chicken." But down ten thousand feet there are undoubtedly many traces of a former tropical region and an infinite number of other bird varieties, perhaps even bigger.

About penguins Sir Hubert was also diverting. He has been a close observer of these strange, waddling birds. On an island in the South seas at certain seasons, lady penguins walk in groups along a well worn path by the sea. Their boy friends stand by in admiration. Apparently when one of these has seen the girl penguin of his dreams, he picks up an emerald cut stone and hustles over to lay it at her claws. Penguins build their nests of stones. If she accepts him she picks up the *gage d'amour*, but if, alas, she gives him the arctic air, she turns and waddles away.

* *

Tells of His Youth.

Mrs. MacChesney, president of the College club, introduced Sir Hubert to a large audience in the ballroom of the Lake Shore Athletic club. His narrative began with his early days in Australia, where, as the son of a farmer raising thousands of head of cattle and sheep, he saw tens of thousands of these die annually in the drought. So he determined to study and determine the character of the atmosphere and meteorological changes. Hence, his career has been one of scientific study and not of exploration. He referred to his polar trip with Stefansson, and when marooned on an ice floe to their diet of fur rug and carcass of whale four years old.

His thrilling yarn, however, was of the submarine Nautilus, and his journey last summer to run under the arctic ice to the north pole. This, too, was a scientific exploit financed by Americans. The submarine, an old one to be destroyed under international agreement, was given by the government, and later sunk in Norwegian waters. With a crew of sixteen picked men and a half dozen scientists they set forth in June. Breaking down in midocean the Nautilus was towed to England by an American warship. Reconditioned, they reached the arctic circle. Here they lost their diving rudder, and the trip would have been an entire flop had the expedition not voted to fill

[Continued on page two.]

Charles Henry Fargo Jr., who is six years old, and his little brother, Bronson, who is three, about to ride tandem-style on their scooter in the nursery of the residence of their parents, Mr. and Mrs. Charles H. Fargo.
[TRIBUNE Photo.]

Mary Jane and Patsy Dushane are as conscientious about taking their dolls for daily airings as their mother, Mrs. C. Benson Dushane Jr., is about having Mary Jane and Patsy out in the sunshine and fresh air. The Dushanes reside at 21 Scott street.
[TRIBUNE Photo.]

When her mother snapped this picture of her, wee Barbara Finlay, daughter of the John J. Finlays of North State street, apparently hadn't heard that Easter bunnies would die if they were cuddled very much.

Hester longs for her little brother's curls, and Edwin Gould Camp probably will wish that he could give them to her in a few years, but they don't bother him now. They are the children of Mr. and Mrs. Edwin T. Camp of 222 East Pearson street.
[Ansell Photo.]

In the Spring Society's Fancy—

By Nancy Randolph.

NEW YORK.—[Special.]—Society has a fondness for alliteration. May, as a result, is the month during which the notables move and marry.

Already there are great stirrings at Newport, with hordes of workmen laboring to get the great homes in readiness for occupancy. Far down on Long Island, Gin lane and the Shinnecock hills are waking from somnolence as the Southampton annuals prepare to settle down for a quiet summer of backgammon and bridge.

All in all, society is eager and anxious to get away from town. This winter, while far from a rigorous one in the way of weather, has been a nightmare in other ways—and socially a total loss.

Marriages continue, as the English have it, to be arranged. This new month will see many of Gotham's young men and women striding boldly for the altar, and not at all dismayed by statistics concerning the inevitability of divorce.

An engagement of interest to every one in town is that of Lillian Emerson, daughter of Mrs. Franklin Silas Terry of East 66th street and "In the Oaks," at Black Mountain, N. C., to William Wright Harts Jr., son of Gen. and Mrs. William Wright Harts of Washington and Griffin Manor House, Conn.

Lillian, a daughter of the late Nell Emerson, went to Paris to attend L'Ecole Française after leaving the Finch school. In 1929 she made her bow at St. James's and returned to New York to be presented the following winter. Then, like so many other girls of society who boast of good looks, Lillian took part in several Broadway productions. We really never got a chance to decide just how good or bad an actress Lillian was, since the plays she appeared in all closed much more abruptly than they opened.

Bill Harts is one of that Princeton crowd of the class of 1929 that will long be remembered as a giddy lot of around the towners. With his brother, Clement, he was famous in Zani's,

[Continued on page six.]

When Chicago Was Young

By Herma Clark.

Letters from Martha Freeman Esmond to her friend, Julia Boyd of New York.

Chicago, Feb. 26, 1880.

DEAR JULIA:

Winter is nearly over. It has been full of entertainments, some brilliant, some simple.

A quiet but very delightful evening was one we spent lately at the home of the William Penn Nixons' on Dearborn avenue. It was a Longfellow celebration in honor of the poet's birthday. A large number of invitations had been issued, and with each one was the request that the recipient contribute a sentiment from the works of Longfellow. Mrs. Nixon told me that there were over 200 "sentiments" sent in, and only two or three were duplicated.

What is your favorite quotation from Longfellow? Will sent the first verse from "The Ladder of St. Augustine." Do you remember that?

St. Augustine! Well hast thou said
That of our vices we may frame
A ladder, if we will but tread
Beneath our feet each deed of shame.

I wavered between a stanza

[Continued on page six.]

News and Gossip of Chicago Society

[Continued from page one.]

the tanks and sink to prove this and that to science. They sank eight separate times for several hours.

The Arctic ocean is four miles deep and it has four layers: cold, warm, cold, warm on the bottom. The ocean floor seemed to be paved with volcanic matter.

* *

A Luncheon at Great Lakes.

All this was told in a most interesting way, but the climax was unique. This was Sir Hubert's story of how he came honestly by his liking for submarine travel. An early ancestor, who was bishop of Chester, had written a book on submarine travel in 1523, still extant—and actually a boat was loaded with stones at that time which men tried hard to row on the Thames bottom. That submarines are no particular novelty now is proved by the fact that dear old Botticelli of Florence, he who painted "Primavera," also painted a most entrancing submarine in 1547, a picture of a charming boat, full of people feasting and drinking. It now hangs in the National museum of Berlin.

Last Sunday, as it seemed hopeful of spring, Admiral and Mrs. Walter Crosley entertained quite a large luncheon party at Great Lakes. Mrs. Crosley has a most entrancing guest, Miss Caroline Leach of Louisville. One would travel even further to meet such a uniquely charming person. She was presented at the court of St. James's last year with some of our own women.

The luncheon, I hear, was charming, but spring was, like Mr. Hoover's prosperity, "just around the corner," or perhaps even further away. Admiral and Mrs. Crosley are due to leave the Great Lakes in August, when the admiral goes on sea duty and his wife will follow to the Pacific coast. Chicago has become very fond of the Crosleys, and I don't know what we will do without them. Eminently social, gentle, and of the great world, they have been a delightful part of our whole.

Mrs. Joseph Long is at home again from Palm Beach, announcing a definite step next winter to New York. The delights of the River club have lured her from 1540 Lake Shore drive. She will look out on the swift currents of Hell Gate and the heights of Queensboro bridge rather than the waves of Lake Michigan and the wall of high buildings on Lake Shore drive.

New York is kind to attractive Chicagoans—makes much of them. Mrs. Long, who is a delightful hostess and generous supporter of Chicago's ideals, will be greatly missed.

On Thursday she was at home in honor of John Charles Thomas, who was last season a great star of our Civic Opera, and Mrs. Thomas He was singing here Friday night in concert, and Sunday at the Met in New York with all the great singers of that company for the unemployed musicians, so I heard Walter Damrosch say on the radio.

MISS VIRGINIA HANSEN.
[Bernie Photo.]

Mr. and Mrs. Augie L. Hansen of Evanston have announced the engagement of their daughter, Virginia, to George O. Hoffmann, son of Mrs. Olaf Hoffmann of Park Ridge. The wedding will take place next fall.

MISS VIRGINIA BAIRD.
[Grinsted Photo.]

Mr. and Mrs. Clarence E. Baird of 439 Melrose street announce the engagement of their daughter, Virginia, to James Milton Fryar, son of the Rev. and Mrs. J. M. Fryar of Biggers, Ark. The wedding will take place this month.

* *

A Jovial Morning.

They nearly laughed their heads off at the Alliance Française in the Fine Arts building last Saturday noon when Daniel Marnet, professor of the Sorbonne, was due to speak. One adores to laugh, especially in these times. Perhaps I'd better join up again and pay my dues. Seems that in the absence of Mrs. Hamilton Lewis, Mrs. Charles Dewey has taken over these matinées. And Prof. Marnet forgot all about coming, so Prof. David of the University of Chicago rose and understudied for him.

He was so droll that everybody was in shrieks and had forgotten all about Prof. Marnet when he walked in. Then he, too, was a riot, having a glorious alibi about daylight saving, and so forth. But the truth is that the Alliancers care nothing for time, having been trained under Mrs. Lewis' able guidance, so the whole morning was one of unalloyed joy, laughter and pleasure. When the French are funny it is wonderful. M. Marnet is to be here three whole months at the University of Chicago. A nice dinner man.

The "Breadline Frolics" was a marvelous show and never was a finer audience. The long program unrolled, each turn done to perfection, and onward from the minstrels to the Shelter scene at the end it showed a sense of sportsmanship and a cleverness that was grand. An Hawaiian quintet played madly at the door, there was an agile contortionist in silver spangled tights, and a juggling specialist, Happy Jack Bell, who was really Chichi in his nonchalant tricks and with such an amusing expression.

Then there were the harmonica player and the plantation sketch with John Wade, author and director, and his colored dancers. This was called "Uncle Joe's Birthday," and Uncle Joe was about the best clog specialty dancer I ever have seen anywhere. There was, besides, much good tap dancing and a Negro, Jodie Mason, who had a fine baritone bass and sang sad songs, wringing his hearers' hearts, already wrung. Everybody and everything was good. The intermission was a happy mob, highly elated.

Mrs. Waller Borden received, besides overwhelming congratulations in the lobby on the success of her venture, the title of "Good Angel" from Maj. Bechtold, director of the shelter enterprise, as he opened the show with a short speech of thanks to the committee. Melvin Traylor closed the performance also with a few words of simple thanks to the performers and a reminder that being in the shelter or being in the audience implied no sense of separation, or of lack of ability and usefulness in this, after all, often good old world.

* *

Nice Times in Rome.

Nice times in Rome—sun, flowers, long drives over the campagna. At Sunday lunch *chez* Alexander Kirk, counselor of the American embassy at Villa Spada, an interesting company gathers in the ancient rust colored walls of the historic dwelling, wreathed just now in fragrant wisteria. The party is for Princess Mafalda, second daughter of the king and queen of Italy, now princess of Hesse. Also there were her husband, prince of Hesse, Prince Christopher of Greece and his wife, Princess Françoise of France, his sister, Marie of Greece, the Polish ambassador, the marquis and marchioness of Huntly, Arthur Bradley Campbell of London, the popular bachelor son of Lady Huntly, and Mr. and Mrs. William P. Sidley of Winnetka, Ill., with perhaps a dozen others. Young Miss Margaret Ruddock, beautiful daughter of the former Margaret Kirk, has been visiting her Uncle Alex this spring and so has Walter Kirk of Chicago, who looked in on his hospitable cousin.

That same afternoon in the vast Torlonia Palazzo in which the tall, blond duchesa, Elsie Moore, passed tragic years, the British embassy had some of the same company for tea and contract.

MISS LILY SELTZER.
[Du Bois Photo.]

Miss Lily Seltzer is chairman of a dance to be given this evening at the Congress hotel by the David M. Grodsky Junior Aid to benefit a summer home for handicapped children.

Walter Kirk is just home. He found his family moved already, to please him, out to Vallombrosa, the country house at Lake Forest, in spite of the tardiness of spring. The Alden Swifts have been at their Lake Forest place for a fortnight and the Lawrence Armours *en villegiature* for over six weeks at Two Gables in the Green Bay road.

* *

A Novel Adventure.

When Walter Kirk arrived in Chicago he found a surprise awaiting him. But to make the story more dramatic, I must turn back a little to his lovely younger daughter, Beatrice, and her recent journey to New York. A debutante of last year, Beatrice has unusual looks: fairness, exquisite eyebrows, great swimming eyes, intelligence, charm. She also has the attribute of aloofness, personality. I always know Beatrice when I see her. And she is invited a lot with the grown-ups because they delight in her society.

So, being in New York, her sister's brother-in-law, Wheeler Williams the sculptor, asked her one fine day to meet him at the Kermit Roosevelts' for tea. Seems that some big time movie people were going to sort over some ravishing girls to take the places of movie stars of yesteryear right there at the Roosevelts. So, the fair Beatrice went into the big studio full of people—and nothing happened, at least not to her. Her chief recollection is the excellence of the chocolate cake and how nice Mrs. Roosevelt was. Wheeler Williams was deep in the councils of the movie men.

Beatrice went home, no wiser than when she went. Presently, however, there was a ring. Miss Kirk was wanted; a Hollywood contract was being offered her. She was the choice of the big movie men at the Roosevelt tea. The whole tea was a frame-up. Her entrance alone, her placid moments with tea and chocolate cake, her poise in a strange town with a large party of strangers, made them think that this was the material wanted, the type sought for the new supreme loveliness.

The beauty experts had been watching her every move and gesture. Nothing had escaped them. She was the choice. To say that Beatrice was not pleased with this would be absurd. She was thrilled. It seems that this dear creature had the bone structure, the necessary scaffolding of bone for the pictures.

The movie men have a new principle—beauty is bone deep, not skin deep. They can supply rows and rows of gleaming teeth, hair of all colors, complexions and eyelashes. And O, the long silky eyelashes that have fascinated my gaze in the world of social events this spring! Eyelashes, apparently, can be bought and paid for. Well, anyway, this is the second girl in Chicago society that Hollywood has tried for this year, the other being Marjorie Horton. Daughter of Mrs. Samuel Rinaker, she is also fair, but of a more ethereal type. So, much hangs on the paternal dictum in the Kirk family.

* *

Wedding of the Week.

A wedding this week that will bring out many old Chicago families is that of Helen Stanley with Victor Elting Jr., next Saturday afternoon at half after four at St. Chrysostom's. The bride is the only daughter of Mr. and Mrs. W. Edwin Stanley, one of Chicago's most popular couples.

The groom is the eldest of the three sons of Mr. and Mrs. Victor Elting of Winnetka. Mrs. Elting was Marie Winston, sister of Mrs. Thomas Grover and Bertram Winston, and aunt of Mrs. Wilhelm Ludwig Baum and Garrard and Hampden Winston. She was first married to Wirt Dexter, widowed, and then married to Mr. Elting.

The young marrieds of next Saturday will live in Iowa, where Victor Junior's business takes him. Garrard Winston, one of New York's most dined bachelors since he retired as assistant secretary of the treasury under Andrew Mellon, arrived here by airplane last week. He has been staying at 1508 North State parkway with his sister, Mrs. Baum.

Mr. Winston is attorney for one of the great New York banks and was recently—last month, in fact—in Chile on business. Instead of returning to New York by boat, which takes forever, he flew out by plane, which is a matter of a few days only. People who never think of flying here at home think nothing of flying all over South America! Seems the atmosphere is very clear and calm and one sits rocking in the plane as if in a rocking chair, and with all the feeling that the earth is doing the moving, which, of course, it really is, as well as the plane.

* *

To Increase Patriotism.

Vincent Bendix opened the Bendix galleries last Wednesday afternoon [the former Potter Palmer castello] and I found much tea drinking going on in the comfortable dining room, with all its old style woodwork, painted panels, etc. Lace cloth, bright silver equipage, and the assemblage of distinguished persons round about the table, at which Mrs. Jacob Baur was pouring tea. Col. Siqueland appeared and one at once suspected everybody present of being enmeshed in the Washington bicentennial pageant, due last night in the Stevens ballroom.

Mrs. Baur was slated to enact Martha Washington, and Fritz Leiber, Shakespearean actor, was chosen for the great rôle of acting like Gen. Washington. There sat Mrs. Rockefeller McCormick, and Sven Hedin and Sir Hubert Wilkins, and Burt Massee, Mrs. Buchanan, Betty Offield, Mrs. Walter Crosley, Mrs. Dewey, Charles Vopicka, and a dozen more.

The United States government has decreed these pageants of our forefathers in every state to increase patriotism. But, alas, the people who need to be made patriotic had to pay $4 for a ticket!

After tea one rambled among the heathen idols, stout and jolly, collected by Sven Hedin in and out of China and Thibet. In serried rows, lacquered objects and bronze; jeweled masks, brasses, hideous, grimacing faces symbolic of evil, strange, uncouth yet full of color, they were ranged round the gallery on many tables. Above them were the many tapestries collected in expansive moments by Mr. Bendix, owner of the great house. Nowhere else is there such a collection of tapestry.

* *

Theatrical Attractions.

Many people have reveled in the Tatterman marionettes coming to the Goodman theater next Sunday night. I was all set to go, anyway, and now the North Avenue Day nursery board has taken on the entire week. "Stringing Broadway," the show is called, and it is a witty burlesque of everything from grand opera to Little Red Riding Hood, written a la Milne, Mae West, and Eugene O'Neill.

MRS. D. E. ADDUCCI.

Announcement is made of the marriage last Sunday at St. Ambrose church of Miss Harriet Evelyn Kneppreth, daughter of Mr. and Mrs. Herbert F. Kneppreth of 4726 Greenwood avenue, to Dr. D. E. Adducci. The ceremony was followed by a large reception.

Some of the sponsors for this chic entertainment are Mrs. James Ames, Miss Florence Bartlett, Mrs. Wilhelm Ludwig Baum, Mr. and Mrs. Arthur Bissell, Mrs. Waller Borden, Mrs. Walter Brewster, Mrs. Charles Brown, Mrs. A. A. Carpenter, Mrs. Kellogg Fairbank, Miss Alice Gerstenberg, Mrs. Bowman Lingle, Miss Dupee, Harold F. McCormick, Mrs. William Monroe, Mrs. Potter Palmer, Mrs. Stuyvesant Peabody, Mrs. Kersey Reed, Mrs. Charles Schweppe, Mrs. Louis Yager, and Mrs. Frederick Rawson.

The marionette men are two geniuses full of wit and gayety, Edward Mabley and William Duncan, and I forgot to say the puppets are a sophisticated musical revue this season, with song and dance.

* *

Originalists Plan Program.

The Originalists are off again this week. Like the Candy Pullers, they are a small company liking one another's society, and who wouldn't? Each member is what one might call a big shot in his line. Mrs. Koll, it seems, was the founder of the Originalists two years ago, and they have been meeting monthly ever since. Each member accounts for an evening's entertainment—does his stuff, so to speak. And people who are not Originalists, but who receive an invitation to attend a soirée, boast about it most frightfully and put on a great deal of swank, and so forth.

John Root is a member, and his relations, Mr. and Mrs. William Monroe and Miss Harriet Monroe. Mr. and Mrs. Llewellyn Jones, Prof. Compton, finder of the cosmic ray; Col. Calvin Goddard of the scientific crime detection laboratory; Leonard Keeler, inventor of the lie detector; Doctoroff, the painter; Horace Bridges, John Drury, Mark Turbyfill, and Mr. and Mrs. Henry Field are among those who meet monthly.

Mark Turbyfill has arranged the next program, which takes place in the Goodman Studio theater the night of May 4 at 9:30. This man's name has always intrigued me greatly. He is a poet of distinction and a dancer. His show will be an intimate dance concert. A girl called Diana Huebert, a pupil of Raymond Duncan, will do some numbers for the first time in Chicago, and the ballet music was written by the clever second flutist of our Civic orchestra, David Van Vactor. All sounds very extra special and dashing. The list of invites is, as usual, rather restricted.

* *

A Highbrow Dinner.

Next night is a large dinner at the Congress, in the Florentine room. Sounds to me very, very highbrow, but guests of the Association of Arts and Industries in the past have always been edified. I think I went once before and learned lots of things myself. This year there will be a debate on the modern in art, architecture and the interior, or home. There will be discussions by Frank Lloyd Wright, Alfred Granger, Ernest Grunsfeld Jr., and Irene Sidley.

Mr. Wright is extreme; Alfred Granger conservative, and Mr. Grunsfeld Jr. on the fence, while Mrs. Sidley ties up with tradition. Among the many directors, I believe, William N. Pelouze, Sewell Avery, William Butterworth of Moline, Marian Gheen, Charles H. Hammond, Robert Harshe, Henry K. Holsman, Frank Logan, Lorado Taft, John Jelke Jr., are a few who will be present at the dinner.

London to Have Bobbies Taller, Younger Now

LONDON.—(AP)—London's "bobbies" are to be taller and younger under a new regulation.

Formerly they were accepted if they stood 5 feet 9 inches and were between 20 and 27 years old.

Because of unemployment, so many applications have been received that the regulations have become more stringent and "rookies" now must stand 5 feet 10 inches and be not more than 25.

"There is no intention of working up a force of six footers," Scotland Yard reports. "We are striving only to obtain the best type, and a man of 5 feet 10 can carry the uniform and look the part."

Napoleon's Lock of Hair Sold for $5.30 in London

LONDON.—(AP)—A small lock of Napoleon's hair brought only $5.30 in a sale at a London curiosity shop.

The lock, which was not the wisp that fell across the French emperor's brow, was cut from his head by Dr. Barry O'Meara, the exile's physician at St. Helena.

Austere Simplicity Marks Mr. Mellon's Rooms in Ornate and Art Filled American Embassy

Wales and the Earl of Derby greet Ambassador Mellon at the Pilgrims dinner.

Washington Likenesses So Plentiful, Extra One Is Given Away.

By Ann Whittingham.

LONDON.—[Special.]—London-Americans have now welcomed Andrew Mellon, our new ambassador, and his daughter, who is hostess for him. Speculation is rife as to the amount of entertaining they will do, because the embassy entertaining always sets the key of many other American functions.

The American embassy was in the hands of cleaners and decorators for weeks in preparation for the new occupants. The personal apartments of so wealthy a man as Mr. Mellon are striking in their extreme simplicity. The only note of decoration is the canopied bed, and the private sitting room with its fresh distemper is almost austere in its lack of ostentation.

The embassy itself is among the finest of the diplomatic homes in London. It was formerly Pierpont Morgan's English house, and consists of two mansions thrown into one, with as many rooms as there are weeks in the year. The first floor reception room is of beautiful proportions, with painted walls and scarlet and gold cornices. The "state" rooms display a wealth of excellent lusters and French gilt furniture. The drawing room and ballroom also have some very fine pieces. The library, sometimes called the "London" room, has mural decorations of London scenes.

* *

Overlooks Hyde Park.

The grand staircase is a pleasant architectural feature, and one of the outstanding joys of the house is the beautiful view of Hyde Park from its front windows. The back of the house opens onto a garden which approaches the size of a park, and is shared with the other distinguished residents of Prince's Gate.

Mr. Mellon has added to the art treasures of the embassy some of his own invaluable china, bric-à-brac, pictures, and tapestries. He did not need to bring any pictures of George Washington. Likenesses of the Father of Our Country supply a dominating note at the embassy. There are a full length portrait of him in the study, an interesting unfinished oil on the first landing, and several busts in niches. Even the handles of the chests of drawers are embossed with heads of Washington. In fact, there were so many Washingtons at Prince's Gate and at the American chancery that they recently gave an extra one to the American Woman's club.

* *

Baroness Ravensdale Returns.

The little house in Cowley street, Westminster, which has been closed for some time is again being occupied by its owner, the Baroness Ravensdale, who has returned from her travels. Lady Ravensdale is the eldest daughter of the late Marquess Curzon of Kedleston and is a sister of Lady Cynthia Moseley, the wife of the ex-M. P. who was the fiery leader of the now defunct "New Party," and also a sister of Lady Alexandra Metcalfe, whose husband is one of the prince of Wales' equerries.

To date the Baroness Ravensdale has kept herself free of matrimonial entanglements, and has spent her time traveling to all parts of the globe during part of the year and follows the hounds the rest of the time. This year the traveling overlapped, and she missed the season at Melton Mowbray, where she usually occupies her hunting box in Sandy Lane.

Her little house in Cowley street is noted for its lacquer drawing room, where shining black and red and gilt and modern lighting show off to the best advantage her Chinese bric-à-brac.

* *

At Lady Cunard's Tea.

Lady Alexandra Metcalfe has just returned from Rome and Florence. She and Lady Cunard were joint chairmen for the second night performance of "The Miracle," the proceeds of which were used to swell the coffers of Queen Charlotte's hospital. At a recent tea at Lady Cunard's, Lady Alexandra was looking very fit in a dark blue ensemble. Her blue straw hat was trimmed with a spray of white flowers, and another smaller spray of the same flowers was worn on her dress.

Mrs. Claude Leigh was one of several Americans who were guests at York house, St. James's palace, when the prince of Wales loaned his own rooms for the committee meeting in aid of the League of Mercy. This is the first time the prince of Wales has ever loaned his rooms, although the king has previously loaned the state apartments for the same charity, which is a favorite one with the royal family.

With Mrs. Claude Leigh were Mrs. Alfred Bossom, another prominent American hostess; Mrs. Roland Robinson, née Maysie Gasque; Lady Cheylesmore, who was Miss Helen French of New York; Mrs. Wesley Watson and Mrs. Warren Pearl, whose husband is connected with the American consulate; Lady Plunkett, Lady Tree, and Lady Alexander were there to assist Lady Furness and Lady Dalkeith, who is the deputy chairman, and Lady Milford Haven, vice chairman.

Easterners at Sulphur Springs

WHITE SULPHUR SPRINGS, W. Va.—[Special.]—Among the visitors here this week are Mr. and Mrs. Edward F. Colladay, Mr. and Mrs. C. F. H. Sisson, Mr. and Mrs. A. K. Harris, Mrs. A. S. Brown, and Mrs. John T. Purcell.

Colonists Open Newport Homes

NEWPORT, R. I.—[Special.]—Among the colonists arriving to open their homes are Mr. and Mrs. Frederick H. Allen of Bolton Priory, Pelham Manor, who are at the Mount. Mr. and Mrs. Leonard Thomas have been at the Train House, which they recently purchased. Commodore and Mrs. Curtiss James are soon to open Beacon Hill House.

Mr. and Mrs. Gustave J. S. White are at Elm Lodge. Mr. and Mrs. C. Oliver O'Donnell have taken the Macrae house, Easterly, for the season. The Misses Maude and Edith Wetmore wil open Château Surmer in May. Mrs. J. Laurens Van Alen will be at Wakehurst next week.

Others who have been here include Walter Gurnee Dyer, Herbert C. Pell, Mr. and Mrs. E. Tunnicliff Fox, Mrs. J. Francis A. Clark, and Betty Collingwood.

A Simple Application That Dissolves Blackheads

No more squeezing and pinching to get rid of those ugly blackheads. Get a little Calonite powder from any drug store, sprinkle a little on a hot, wet cloth, rub over the blackheads, and in two minutes every blackhead will be dissolved away entirely.

THE NEW MODE FROM PARIS

PERMANENT WAVES OF DISTINCTION

Custom Permanent Waving by America's foremost artists combining economy with artistic coiffure creations in the newest modes from Paris, which enhance your charm.

Special Savings

MON · TUES · WED

PROFILE $8.00

Regularly 10.00

Haircut . . . 75¢ — Shampoo . . 60¢

Finger Wave, $1. — Manicure . . 50¢

La Nimret Permanent Wave $7.50

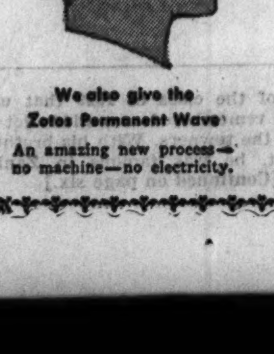

We also give the Zotos Permanent Wave

An amazing new process—no machine—no electricity.

TERMINAL
Beauty Salons

Palmer House—Mezzanine Floor
State, Monroe and Wabash Ave.
Telephone: Randolph 3855

The only way to appreciate the beauty and usefulness of the Kenwood Slumber Throw is to see it. Our telling you that it is of a soft texture in a double basket weave—all wool, of course—bound with satin ribbon and that it can be had in many colors, is too inadequate to make an impression.

Once you have taken it into your hands and realized the light weight combined with the sensation of warmth that it gives, you are convinced beyond any description that words might convey.

You will not have to look for ways to use it—they seem to be reflected in the lustrous beauty of the clinging fleecy fabric—reasonably priced, too, $8.00 . . . which is another factor in its delightful charm.

KENWOOD MILLS INC.
550 NORTH MICHIGAN AVE.

again—
an astonishing value!
wool and visca

The marvelous new hat fabric originated by Agnes—soft, light and cool! Moulded on the head—and never before offered at this price.

$3.95 complete

Straws, Felts, remodeled at the one low price of $1.95 Complete

Hand-draped turbans, made to order from your own material, $3.75.

mouldiste HATS INC

LOOP
30 N. Michigan 6th Floor
EVANSTON—1617 Sherman Ave.
OAK PARK—Arcade Building
(Adjoining Hillman's)

McAVOY
CLEARANCE SALE

Monday—Tuesday—Wednesday

all spring and summer

Gowns . Coats . Hats

Below Market Prices, Affording Most Unusual Values

Dresses from $19.75

Coats from $35.00

Evening Dresses from $35.00

Hats from $7.50

Furs

FURS OF McAVOY QUALITY AT BELOW COST

All Sales Final. No Exchanges or Credits.

615 NORTH MICHIGAN AVENUE

Infant Welfare Sponsors Child Health Week

Society Seriously in Need of Funds to Continue Its Year Round Assistance and Guidance of Mothers and Babies.

By Roberta Nangle.

BEGINNING today and continuing through next Sunday, the entire nation will be asked to think about babies and their needs. By proclamation of President Hoover, today, officially named National Child Health day, will see the opening of a week's drive to arouse added interest in the health of America's women and children. This annual effort on behalf of all children and their mothers is sponsored in Chicago by the Infant Welfare society, which for twenty-one years has been waging a steadfast campaign to save the babies in the poorest sections of our city.

Baby week and the year round care of babies is not new to the Infant Welfare society, which never ceases to work for what is probably the most important of all our great charities. For obvious reasons, however, the society's need for assistance from the public is particularly great at present.

Children are the ones who suffer the most serious permanent losses in periods of depression. Because of this fact, the task of the Infant Welfare society for the last two years has become more and more one of quick perception of any loss that is being suffered by the children whom it serves in order that through the efforts of the society's doctors and nurses such losses might be prevented from becoming permanent.

* *

Depression Ramifications.

Numbers as such were not a factor in the society's death rate last year; the districts which had the greatest load as to numbers to be cared for did not show the greatest number of deaths. There was, however, one correlating factor—the economic one. Where income receded to the vanishing point, bringing inadequate food and clothing, where the housing conditions were poorest, where the overcrowding was greatest, there last year, as in any other year, the Infant Welfare had its infant deaths.

Throughout the Infant Welfare society's entire experience in its special

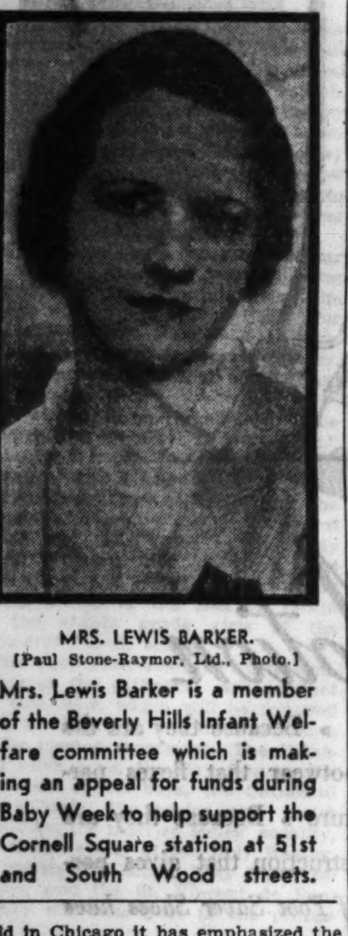

MRS. LEWIS BARKER.
[Paul Stone-Raymor, Ltd., Photo.]

Mrs. Lewis Barker is a member of the Beverly Hills Infant Welfare committee which is making an appeal for funds during Baby Week to help support the Cornell Square station at 51st and South Wood streets.

field in Chicago it has emphasized the need of teaching the mother and has taught her not only the care of her smallest child but also of herself and her whole family. There never has been a time when the need for this service has been so great—never a time when the society has so scrutinized the value of the work it is doing and analyzed its procedure, not only within its own group but in its contact with other agencies. Only with every organization doing its best possible job with the resources at hand and intelligently using every coöperating agency has it been possible to carry on the last year—and there have been real accomplishments.

* *

One Case History.

There is a wealth of case histories in the society's files. For example: The Mexican M—— family living in the Mary Crane station district has had no income for six months. The father—a young man who speaks English fluently—had earned a wage sufficient to care for his family of five children up to the time he lost his job. The young mother, speaking no English, at first came to the station because her friends were coming with their children. The three children under six years were extremely undernourished, and when the Infant Welfare doctor had talked with the father he was referred to the United Charities for relief.

The United Charities worker at once gave the relief order, asking that the Infant Welfare continue the supervision of the family, which is being done in an intensive way. Improvement in the children has been shown, but not immediately, if ever, can the effects of four months of malnutrition be wiped out. The society is continuing its medical supervision of the children and can strategically guide the mother in making plans as well as teaching her the very best possible use of the relief she is getting.

* *

Mental Hygiene Department.

Over and over again there appears in Infant Welfare case histories this comment on the home situation: "There is a great deal of tension in the home because the father is unemployed and the mother worried." Such a home situation spells disaster for children unless the parents are carefully guided. The Infant Welfare society has a mental hygiene department through which its nurses learn how to handle such cases, and particularly perplexing problems in dealing with home situations are referred to the mental hygiene supervisor.

The funds available to carry on the work of the Infant Welfare society are woefully inadequate to meet the enormously increased demands for service that the present economic situation has brought with it. The society sustained a deficit slightly in excess of $19,000 last year, but over against that deficit must be set the fact that there are nearly 25,000 human beings—52 per cent more than the society ever before cared for in one year—whose feet have been kept on the paths of health and whose lives have been and will be easier to live because this society has given them expert medical supervision and the patient, tactful, skillful, home nursing service and aid which the Infant Welfare nurses know so well how to render.

Downtown Clubs

The following departments will meet this week at headquarters of the Illinois Federation of Women's Clubs at 30 West Washington street: Tomorrow, 10:30 a. m., local board for annual convention, Mrs. Frederick A. Dow, chairman; 1:30 p. m., convention lost and found committee, Mrs. H. S. Quinn, chairman. Wednesday, 2 p. m., education department, Mrs. W. A. Ball, chairman. Friday, 10:30 a. m., third district board of directors, Mrs. Fred W. Waterman, president; 10:30 a. m., convention house committee,

MRS. CHARLES L. DETRICK.
[Rayhuff-Richter Photo.]

Mrs. Charles L. Detrick of Oak Park is first vice president and program chairman of the Chicago Society of Ohio Women.

Mrs. Charles H. Challen, chairman; 1 p. m., motion picture department, Mrs. Richard M. McClure, chairman.

The council of the Cook County League of Women Voters will meet Tuesday at the new headquarters of the league at 225 North Michigan avenue. At 10:30 the council will divide into round table discussions on Cook county government and municipal and sanitary district affairs. After a buffet luncheon the groups will come together to hear reports on the morning's meetings and to hear a talk on "The Work on Political Parties" by Miss Sonya Forthal. Mrs. Walter J. Evans, chairman of the council, will preside.

"The Astounding Story of Radium" will be discussed by Luther S. H. Gable, lone survivor of a group of six chemical engineers who refined the first radium in America, at a meeting of the Chicago Woman's club on Wednesday at 2 p. m.

The Woman's City club will meet tomorrow at 2 p. m. for a style show with club members acting as models. On Friday at 12:15 there will be a civic forum luncheon with a talk by Miss Lea Taylor, head resident of Chicago Commons, on "Unemployment and Planning."

The Illinois Woman's Press association will hold its annual dinner on Thursday at 6:30 o'clock at the Chicago Woman's club, preceding a Washington bicentennial program. The dinner is being sponsored by the poets' section of the club, with Mrs. Anne Higginson Spicer and Mrs. Ada A. Fisher in charge of the program. Mrs. Leona A. Malek, president, will preside. The features will include a character sketch, "The Ladies of Washington's Time," by Georgene Faulkner, and original poems and songs by association members.

Kenwood Center of the Infant Welfare society will hold a rummage sale on Thursday, Friday, and Saturday at 58 East Monroe street. Besides second hand clothing for both men and women, there will be 2,000 new hats on sale for 25 cents apiece, and several hundred new house dresses. The center contributes $14,000 annually to the support of the Marcy and New Trier Infant Welfare stations. Mrs. Henry I. Monheimer of 3314 Sheridan road is chairman of the sale. Mrs. Jack A. Benjamin of Glencoe is president of the center.

A child welfare conference will be held at 10 o'clock this morning at the Hotel Sherman under the auspices of the American Legion and the American Legion auxiliary. Dr. Charles Schott is chairman. Ethel Verry, superintendent of the Chicago Orphan asylum, will talk on the boarding out care of children. Henry Porter Chandler, chairman of the governor's and state child welfare legislative committee, will discuss "Legislation for Children in the State of Illinois." Other speakers include Emma Puschner, national director of the child welfare division of the American Legion; Col. Harry Hill, child probation officer of the Juvenile court; Edna Zimmerman of the division of visitation of children of the department of public welfare, state of Illinois; Ralph Spafford, director of the Soldiers and Sailors' school at Normal, Ill., and Harrison A. Dobbs, associate professor of sociology at the University of Chicago.

Fort Checaugou chapter of the Daughters of the American Colonists will hold election of officers at an all day meeting on Saturday, opening at 10:30 a. m. at the Congress hotel. Luncheon will be served at 1 o'clock.

The Chicago Society of Ohio Women will hold a Buckeye party and box luncheon on Thursday at 12:30 o'clock at the residence of Mrs. Wilbert Schallenberger at 5405 Hyde Park boulevard.

The Chicago Welsh Woman's club will hold its annual spring luncheon on Thursday at 12:30 p. m. in Marshall Field's Wedgwood room. This will be the closing meeting of the season.

The Disabled Veterans' Service

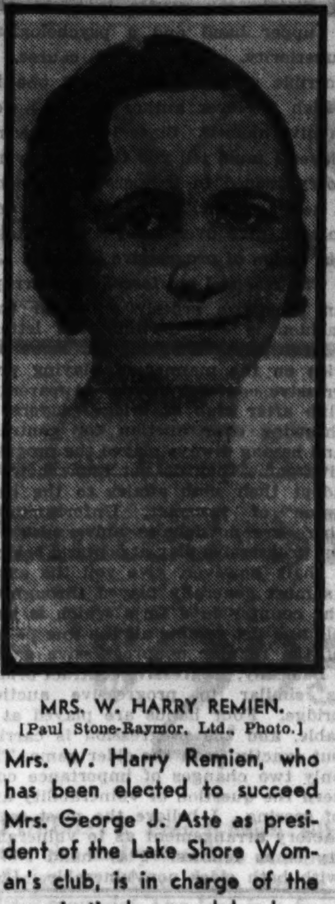

MRS. W. HARRY REMIEN.
[Paul Stone-Raymor, Ltd., Photo.]

Mrs. W. Harry Remien, who has been elected to succeed Mrs. George J. Aste as president of the Lake Shore Woman's club, is in charge of the organization's annual luncheon to be given on Wednesday at the Edgewater Beach hotel. The club has been active in philanthropic work for twenty-seven years, and at present supports ten needy families.

league will hold a luncheon and bridge party on Friday at 12 o'clock at the South Shore Country club.

The Catholic Women's league will close its season with its annual luncheon and card party on Saturday at the Palmer house. Mrs. John E. Maguire is chairman, assisted by Mrs. George W. Hanson. Miss Nellie F. Ryan, president, will preside.

The annual rummage sale sponsored by the Martha Washington Club for Crippled Children will be held on Friday and Saturday at the home at 4448 South Michigan avenue. Tomorrow there will be an all day meeting at the residence of Mrs. John Borrowdale at 7242 Crandon avenue.

The Infants' Aid auxiliary will give a Mother's day program and musical comedy, "Premature Polly," by Mrs. J. J. Friend, president of the Infants' Aid, next Sunday at 3 o'clock at the Stevens hotel. Proceeds will go toward the organization's milk fund.

The Juniors of the American Ladies' Aid society will hold a meeting tomorrow afternoon in room 1430 of the Kimball building.

The Pen and Pencil club will hold a breakfast at 12:30 o'clock today at the Palmer house. A Hungarian program will be given and the guests will include Ladislaus Medgyesy, Hungarian consul, and representatives of Hungarian newspapers.

The Chicago Woman's Musical club will hold a business meeting and election of officers on Thursday, opening at 10 a. m., in Curtis hall of the Fine Arts building. A musical and tea will be given in the afternoon.

The Chicago and Northwestern Women's club will hold a May breakfast, preceding its annual meeting on Wednesday in the club rooms at 506 West Washington street.

The annual May breakfast of the Mothers' aid of the Chicago Lying-In hospital will be held on Tuesday at 12:30 p. m. at the Standard club. A musical and dramatic program will follow. Mrs. Ernst Freund, new chairman of the hospital board of directors; Mrs. Kellogg Fairbank, outgoing chairman; Dr. Joseph De Lee, and Dr. Frederick Adair will be the speakers at the breakfast. The aid funds were used to build the Mothers' aid pavilion, completed last year as a unit of the hospital.

The Illinois Women's Athletic club will hold a musical this afternoon preceding a supper, at which Karleton Hackett will speak. On Tuesday afternoon Helen Bennett of the Century of Progress board will be the guest speaker at a tea sponsored by the social department. Other events of the week include the annual meeting on Tuesday at 7:30 p. m., and a public schools committee meeting at a dinner on Friday evening, when Dr. Grace Munson, principal of the Joyce Kilmer school, will speak on "Modern Methods in Education."

Junior Hadassah will present the opera, "Shulamith," under the direction of Isaac Van Grove, on Wednesday evening at the Aragon. Proceeds will go to a fund for the Children's Orphan home and Nurses' Training school in Palestine. There are 1,100 junior members of Hadassah in Chicago. Miss Jeanette Eisenstein is president.

The Dorothy Kahn club will hold its annual meeting and installation of officers tomorrow at 2 p. m. at the Standard club. Miss Jane Neill, district superintendent of schools; Miss Thecla Donlan, principal of the Spaulding School for Crippled Children, and Mrs. Arthur H. Spiegel, president of the Women's auxiliary board of Michael Reese hospital, will be the speakers.

The B. M. Z. Junior auxiliary will hold a meeting and card party at 2:30 o'clock this afternoon at the Congress hotel.

The Daughters of Union Veterans of the Civil War will plant a tree to commemorate the bicentennial anniversary of Washington's birth at 3

MRS. EDWIN H. THOMAS.

The Irving Park Catholic Woman's club, of which Mrs. Edwin H. Thomas is president, will hold its annual luncheon on Wednesday of the current week at the Knickerbocker

o'clock today at the site of the Stephen A. Douglas monument at 35th street and the lake.

The Woman's Traffic club will hold a business meeting on Tuesday at 6:30 p. m. in its rooms in the Palmer house.

Lincoln No. 22, U. O. T. S., will hold a board meeting on Friday in Washington hall of the State-Lake building. The child study class will meet at 2 p. m.

The conference of club presidents and program chairmen will meet on Thursday at 10:15 a. m. at the Art institute.

The Daughters of Indiana will meet on Tuesday at 2 p. m. in Curtis hall of the Fine Arts building. New officers will be installed.

The Indian Council Fire will hold its tenth annual benefit performance at 3 o'clock today at 32 West Randolph street.

The Wild Flower Preservation society announces a trip to the Prairie club camp at Hazelhurst, near Harbert, Mich., next Saturday. The South Shore train will leave at 8:10 a. m.

The Mothers' Drama club of Navy pier will meet on Thursday at 2 p. m. at Independence park.

Hadassah will hold a meeting on Tuesday at the Stevens hotel, with Dr. Nahum Goldmann, leading German Zionist, and president of the Jewish agency for Palestine, as the guest speaker. Hadassah will make a membership drive this month.

The North Shore district of the Illinois Federation of Music clubs will hold a business meeting on Wednesday at 1:30 p. m. in the Fine Arts building.

The Musical guild will hold a monthly tea this afternoon in the guild studio in the Fine Arts building.

The Aaron Perlmutter Juniorettes will hold an open social meeting this afternoon at the B'nai B'rith Woman's club at 120 North La Salle street.

The Columbia Damen club will plant a tree in memory of Goethe on Friday afternoon near the Goethe monument in Lincoln park. Mrs. Hugo F. Simon, wife of the German consul, and Judge Oscar Hebel will be the speakers. Presidents of the Ninth District clubs and Mrs. Walter Hermsdorf, conservation chairman, will be guests. Mrs. Fred W. Blocki is president of the club.

Auxiliaries of the Daughters of Zion will meet tomorrow evening at the Congress hotel to make further plans for the organization's drive for funds to support its Infant Home and Day nursery at 2754 Hirsch boulevard. Dr. Gerson B. Levi will be the guest speaker.

Stonewall chapter of the Daughters of the Confederacy will hold a monthly luncheon meeting on Thursday at 12:30 o'clock at the residence of Mrs. Clyde Leamington at 562 North Leamington avenue. A board meeting will precede the luncheon.

The Infants' Aid auxiliary will meet at 2:30 o'clock today at the Stevens hotel.

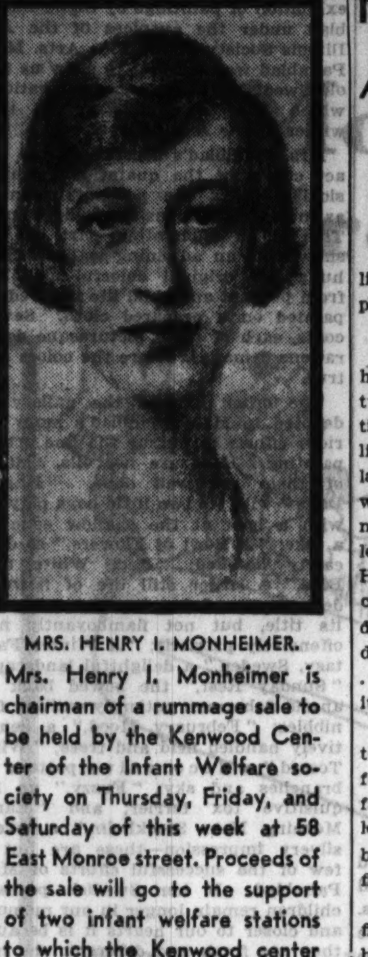

MRS. HENRY I. MONHEIMER.

Mrs. Henry I. Monheimer is chairman of a rummage sale to be held by the Kenwood Center of the Infant Welfare society on Thursday, Friday, and Saturday of this week at 58 East Monroe street. Proceeds of the sale will go to the support of two infant welfare stations to which the Kenwood center contributes $14,000 annually.

Yankee Automat Serious Blow to Chilean Culture

SANTIAGO, Chile.—(AP)—The automat has finally hit Chile, and guardians of the ancient order are up in arms.

A restaurant proprietor, after visiting New York, returned with equipment for slot machine food service and has opened what he calls "The Broadway Express."

Other restauranteurs are scowling, and poets who preach "Latin individuality" are furious.

"First came ice cream, then soda fountains, and now this! Is Santiago to turn Sixth avenue?" exclaimed one complainant.

Much Entertaining at Virginia Spa

HOT SPRINGS, Va.—[Special.]—Many luncheons and dinners have been given here. Among the hosts were Mr. and Mrs. John D. Rockefeller Jr., Mr. and Mrs. C. M. Chester, Paul Plunckett, Mr. and Mrs. Austin L. Smithers, and A. Jerome Booth.

Also here are Mr. and Mrs. R. H. Fullerton, Col. James Brady Mitchell, Mr. and Mrs. Benjamin Nields, Mr. and Mrs. Charles L. Farrell, Mrs. T. F. Jessup, and Mr. and Mrs. Ephriam Tomlinson.

Capital Will Long Remember Mrs. Chindblom

An Agreeable Pianist, She Played for Democrat and Republican Alike

[Continued from page one.]

live at Woodley, one of the show places of the city.

Gen. and Mrs. Charles G. Dawes haven't taken a house since he returned here to head the Reconstruction Finance corporation. . . . They're living at the Willard hotel. . . . The large rambling home they occupied when Mr. Dawes was vice president is now housing Secretary of War Hurley, Mrs. Hurley and the four little Hurleys. . . . And the Dawes' former chauffeur now drives for Vice President Curtis, while the V. P.'s former driver is now the Dawes chauffeur. . . . It sounds a little complicated, but it's quite simple.

When the Dawes went to England to the court of St. James their chauffeur found it inconvenient to take his family over there and didn't want to leave them here. . . . So the then Ambassador Dawes shopped around and finally traded drivers with Mr. Curtis.

Speaking of Mr. Dawes, when he first came down here for the R. F. C., he was besieged by officials seeking jobs for constituents. One morning very early before he had breakfasted, a senator came to call on him, and spent a friendly but futile half hour trying to land some jobs for friends of his. Finally, when Gen. Dawes had to leave for his office the senator jumped up, shook hands and said, "Well, goodbye, General, and thank you so much, for nothing."

* *

Demand for Seeds.

Although it's been about a decade since Uncle Sam decided not to say it with flowers to the folks back home, the news has not yet reached a lot of people. Congressional mail bags are filled, these spring days, with requests for free seeds.

As I rode down from the capitol to the office this evening, my taxi driver told me this:

"Say, I saw a funny thing yesterday. I was driving along Massachusetts avenue, along where them swell embassies are, and I saw a swell roadster, with one of them 'diplomatic' signs in front, and a grand guy, an ambassador, driving it himself. Well, at the corner along comes a crazy old car, must a been a 1925 model if it was a day, and whang, Mr. Ambassador smashes into it. Both guys get out, and the ambassador says, 'I'll give you a hundred dollars and call it square.' But the crazy fellow in the crazy old car, he was burned up, and he says, 'Nothing doing, I'm going to court.' Can you imagine the sap?

"Well, at that the ambassador leaves his roadster right where it was, in the middle of Massachusetts avenue, mind you, and jumps into my taxi and drives away. He said he'd send his chauffeur to have the car towed to a garage. There wasn't much the matter with it. And that sap with the 1925 model turning down a hundred berries. Don't he know he can't collect nothing from a foreign ambassador here? It's a dizzy town."

Recital Ends Silence of Old Church Organ

PARIS.—[U. P.]—After six years of careful repair work the ancient organ of the famous church of Saint-Eustache has been heard again.

A crowd of 10,000 people gathered for the ceremony presided over by Cardinal Verdier in celebration of the venerable instrument's complete restoration. Joseph Bonnet, who has been for 25 years organist of the church, played the musical program.

The organ was first installed in 1876, and was hailed by musicians from all over the world as the finest instrument of its kind in existence. In 1926 it was thought inadvisable to continue to play it until it had been thoroughly gone over and repaired. This was its first overhauling in 56 years. Certain modernizing improvements were made simultaneously with the repairs, and so minute was the work done on the ancient pipes and delicate fixtures that a period of six years was required. Many of the pipes were enlarged and the whole organ electrified.

Club Ethics

By Maude Swalm Evans.

"I HAVE to talk about a member's attitude toward her club before our juniors next week," said the committee chairman to a group at the club luncheon table. "I wish you girls would help me out with your thoughts on the subject."

"Tell them about the club member who things her club is a business opportunity for herself or some member of her family," suggested the suburban member, "and about the one who thinks the club owes her a job, and the one who says 'they' instead of 'we,' especially when she's saying something disagreeable about the club."

"I think I know that lady, or her twin," guessed the board member. "She got me in a corner this morning and what she didn't say about the club wasn't worth saying."

"She must have slipped into our membership when no one was looking," interposed the north side member.

"Wouldn't it be much better to hold up the attitude of which we approve?" questioned the librarian. "If the juniors have those firmly fixed in their minds, they'll likely discard the undesirable attitudes when they meet them."

"I think you should say something about the ways of developing the right attitude in a club—" voiced the charter member, "appreciating the efforts of others, understanding one another's difficulties, and treating our fellow club members with fairness. Each member is individually responsible for these."

"I like the joyous attitude best," voiced the ex-board member, "the attitude of the one who thinks club service and club fellowship a joyous adventure. Tell the youngsters about that, too, won't you?"

"You've given me some splendid thoughts," the committee chairman acknowledged them. "I know they'll help me with my talk, and I'm sure the juniors will be better club women because of them."

"If our 'splendid thoughts' improve them too much, they'll be better than we are," returned the ex-board member.

"I'll be disappointed if they're not," replied the committee chairman. "If each generation isn't an improvement on the one before, we have no advancement."

Question.

"Has a delegate to a convention the right to appoint a substitute if she cannot attend? Delegate."

Reply.

The club elects delegates unless it has authorized the president or the board of directors to appoint them.

Question.

"How many nominees should a nominating committee select for each vacancy? J. B."

Reply.

Usually one nominee is selected for each vacancy to be filled. These, with the names of those nominated from the floor, make up the ballot.

Spring Hats Restyled
In All Head Sizes
Including Cleaning and Repairing...... $1.75 and up
Latest French Styles
in imported straws, any new shade moulded to your head in any size.............. $3.50 and up
Peter Van Bree
202 S. State St. 318 Century Bldg.

PEARLIE POWELL
320 MICHIGAN AVENUE · NORTH
Beginning Tomorrow
MAY SALE
THE FINEST QUALITY AND HIGHEST STYLED APPAREL AT PHENOMENAL MARKDOWNS
Lowest Prices in Years

Weddings and Engagements

No wedding or engagement announcement will be published in The Tribune unless it bears the signature, address, and telephone number of parents of either the bride or bridegroom. Announcements should reach the society editor not later than Tuesday morning preceding the Sunday they are to be published.

Mrs. Ferdinand A. Frank was, prior to her recent marriage, Miss May Francis Brown, daughter of Matthew J. Brown of 6028 South Marshfield avenue.

MRS. FERDINAND A. FRANK.
[Brother's Photo.]

Mrs. James Schwartz of 3809 W. 26th street announces the marriage of her daughter, Blanche Ann, to Arthur F. Broede, son of Mr. and Mrs. Carl Frederic Broede of Beverly Hills.

Mr. and Mrs. Caryl A. Marks of 1240 Arthur avenue announce the marriage of their daughter, Eleanor Ruth, to J. Albert Ermann, son of Mrs. Amelia Ermann of Louisville, Ky., on April 18.

Mrs. Sophie B. Hummel of 3919 Pine Grove avenue announces the marriage of her daughter, Mildred Louise, to Clarence Warren Libal, son of Mr. and Mrs. Joseph W. Libal of Leesburg, Fla.

MRS. CLARENCE W. LIBAL.
[Edgewater Beach photo.]

Mr. and Mrs. Fred R. Atwood of 1252 Hood avenue announce the marriage of their daughter, Betty Jane, to Ernest V. Fincher on April 18.

The marriage of Miss Mariel Josephine North, daughter of Mr. and Mrs. Arthur F. North of 1303 Norwood avenue to Arthur J. Weil took place on April 23.

Engagements

Mr. and Mrs. Rubin Feldman of 2306 Potomac avenue announce the engagement of their daughter, Ida, to Harry G. Roth, son of Mr. and Mrs. Joseph Roth. The wedding will take place June 12.

Mr. and Mrs. Adolph Olson of 228 West 62d street have announced the engagement of their daughter Evelyn, to George G. Youngstrum, son of Mr. and Mrs. Alfred Youngstrum of 420 West 61st street.

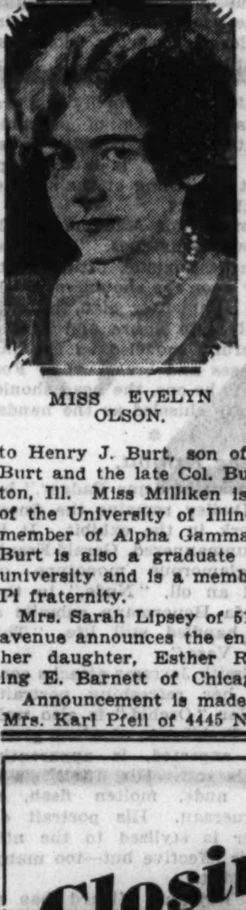

MISS EVELYN OLSON.

Mr. and Mrs. J. C. Milliken of Calumet City, Ill., announce the engagement of their daughter, Yvonne, to Henry J. Burt, son of Mrs. H. J. Burt and the late Col. Burt of Wheaton, Ill. Miss Milliken is a graduate of the University of Illinois and is a member of Alpha Gamma Delta. Mr. Burt is also a graduate of the same university and is a member of Sigma Pi fraternity.

Mrs. Sarah Lipsey of 5128 Kimbark avenue announces the engagement of her daughter, Esther Rae, to Irving E. Barnett of Chicago.

Announcement is made by Mr. and Mrs. Karl Pfeil of 4445 N. Maplewood avenue of the engagement of their daughter, Viola, to Norman Koopke, son of Mr. and Mrs. Fred Koopke of Chicago.

Mr. and Mrs. M. Bordan of 1344 S. Komensky avenue announce the engagement of their daughter, Rose, to Ben Spigelman. The wedding will take place on June 12.

MISS LAURETTA B. PARSONS.

Mr. and Mrs. Howard B. Parsons of 6326 North Albany avenue have announced the engagement of their daughter, Lauretta Blanche, to William Allen Hamilton, son of William A. Hamilton, of 3745 North Monticello avenue. The wedding will take place in the fall.

Mr. and Mrs. Julius Bernstein of 4722 Ingleside avenue announce the engagement of their daughter, Phyllis, to Jack T. Stern, son of Harry Stern of 5218 Drexel avenue.

MISS PHYLLIS BERNSTEIN.

Announcement is made of the engagement of Miss Betty Melnikow, daughter of Mr. and Mrs. P. Melnikow of 1447 Washtenaw avenue to Louis D. Weinberg, son of Mrs. Celia Weinberg of 1437 South Trumbull avenue.

Mr. and Mrs. Jacob Markowitz of 2959 West Division street announce the engagement of their daughter, Bessie, to Sam Skidelsky, son of Mr. and Mrs. Abraham Skidelsky of 1411 North Western avenue.

Mr. and Mrs. Henry Minkus of 7953 Essex avenue have announced the engagement of their daughter, Evelyn, to Max A. Glick, son of Mr. and Mrs. Henry Glick.

MISS EVELYN MINKUS.

Announcement is made by Mr. and Mrs. Max Nelson of Gary, Ind., of the engagement of their daughter, Tirza, to Rabbi Simon G. Kramer of New York City, son of Mrs. Bella Kramer of Chicago.

Mr. and Mrs. Samuel T. Cline of 5240 Sheridan road announce the engagement of their daughter, Virginia Paula, to Lester L. Goldberg, son of Samuel Goldberg of 5000 Cornell avenue. Miss Cline is a former student of the University of Wisconsin and now attends the University of Chicago. Mr. Goldberg attended the University of Chicago and is a member of Kappa Nu fraternity. He will graduate from the De Paul law school in June.

MISS VIRGINIA F. CLINE.
[Anderson Photo.]

Closing Out Milgrim Coats
UNTRIMMED now from $25.00
FUR TRIMMED now from $59.50
Every garment with the fine tailoring characteristic of *Milgrim*. Our entire stock reduced in our greatest Spring Clearance.
Dresses now from $16.50
Suits now from $25.00
Entire stock of Millinery reduced to $6.50
Lingerie and accessories also radically reduced
ALL SALES FOR CASH
No Alterations . . . All Sales Final
MILGRIM
600 Michigan Boulevard, South

Marines Exhibit Here Recalls the Clipper Days

Magnificent Pictures by Frank V. Smith on View at Anderson's Well Worth a Visit.

By Eleanor Jewett.

WHEN faced with the magnificent marines by Frank Vining Smith, an exhibition which opened this last week in the Anderson galleries, none of the ingredients of that famous conversation, shoes and sealing wax, cabbages and kings, are in order. There is just one theme open to discussion and that is "ships." Of all the men painting ships Mr. Smith is unique. His majesty of detail and his ability to subordinate that detail for the better realization of his canvas as an entity continue to fascinate and amaze the beholder.

The seas and the boats that rode the seas, in the good old days before steam and oil were enjoined to propel their mighty hulls through calm and storm, these are his proper subjects. He paints square-riggers, and each boat you may be sure is a replica of some famous old clipper. Most of these clippers were laid in Boston in the shipyards of a man named McKay. It would warm his heart, were that still beating, to find his ships still running before the wind in these paintings. They are as graceful and as stirring on canvas as ever they were making their course from port to port.

* *

Portrayed Head On.

Most of these ships are portrayed head on. Infrequently you encounter one broadside, as in the gorgeous "Clipper Ship, Lightning." Low down in the water she yet sails those dark seas with the sureness and beauty of a bird in flight.

"With Stun Sails Set" gives us a boat sailing full at us, the extra sails put on to catch each faintest breeze, making her more lovely than ever. It is rare that both sets of stun sails are found on a clipper; generally one side or the other is the rule. Then, for a stronger blow we find some of the voluminous canvas docked, reefed and bare poles pointing like so many fingers to the gods of the sea from above the trim of white skirts.

No matter how the sails are, reefed or flying full, these boats are boats to remember. Among the finest of them are "The Sovereign of the Seas," "With Stun Sails Set," "Clipper Ship—The James Baines," and "A Memory of Sail." Keyed to a more quiet mood is the lovely little "In the West Indies," with its background of green hills and the two little racing yachts on the tranquil blue water. Reminiscent of Winslow Homer at his finest, particularly of his "Eight Bells" in the Boston museum, is the "Windy Morning," a stunning painting of two men in oilskins at the wheel.

Taking it by and large this is one of the best exhibits we have had in town all winter and perhaps the most exciting to be found in any gallery at the moment, particularly for those whose delight is in salt water, winds and sailing boats. The exhibit will continue another week or two and positively is one of that kind which should not be missed.

* *

At the Arts Club.

The annual exhibition of paintings and sculpture by the professional members of the Arts club is something of a disappointment this year. Naturally, the phrase "professional members" is a little overplayed because several of the exhibiting artists are not generally recognized as professionals. They are amateurs, some of them gifted, but nevertheless amateurs. Charles Fabens Kelley, for one, is not a professional painter and there are others whose names as exhibiting artists are found usually only in this show.

Among the professional artists there is a sad dearth of standards. Clara MacGowan of Northwestern university insists upon treating classical Greece with humor. That the humor is strained and seems unreasonable to us is, of course, no cause for turning thumbs down upon such efforts as "Mickey Mouse in Athens," for example. Yet we do, both thumbs, and as swiftly as possible. A similar conscious classical pose carries through her "Self Portrait" and was visible in her contribution to the last Chicago Artists' show at the Art institute. Neither of these paintings are more than surface patterns and their value as art is negligible.

Pauline Palmer is familiarly herself in her two Arts club pictures, "Way Back When" and "The Green Gown." Anna Lee Stacey is herself in "May Moonlight, Cannes," and "Old Houses in Moonlight, Riviera."

"BLACK COCKATOOS," by Karl Plath, one of the many gorgeous paintings of birds to be found in Mr. Plath's one-man show which opened yesterday in the Knoedler gallery, 622 South Michigan avenue. The exhibition will continue some two weeks and is one of the most brilliant scheduled for May.

Flora Schofield outdoes something in "Composition, 85," where a nude sitting on a cake of ice is taking a foot bath in awesome water. There should be a happy medium between familiarity and such novelty. If Mrs. Schofield would try, but then ifs are always impossible of fulfillment and to change, Mrs. Schofield would take away one of our main themes for dispute in future exhibits. She was clever in her recent "Self Portrait" in the studio gallery.

* *

Colorful and Effective.

Increase Robinson offers a colorful and effective "Magnolia," an enormous fragrant blossom. Her "Rocks of Fundy" are as familiar from her brush as "The Green Gown" is from Mrs. Palmer's. It would be amusing were these various trade-marked techniques to become switched. Josephine L. Reichmann has one of the brilliant moments in the show with her "Tulips in the Chair," and their being in a chair is the only weakening of Mrs. Reichmann's to the modernist cry for something different.

Jean Crawford Adams is decorative in an effective way with "Still Life," flowers in a blue jar. The aura is again coming into its own. It will not be long until every tree, twig, nose and handle has its individual swathe of ribbon paint outlining it. Macena Barton already employs the trail extensively.

Joseph Birren in "Coming of Spring" illustrates again the textural quality for which he is making his work famous. It is a picturesque landscape he shows us, with trees in all their glory of spring blossoms. If the painting is tight, it is probably due to Mr. Birren's zeal in texturation. Joseph Allworthy suffers from this same attack of overprecision in attaining his familiar ends. His "Black Brocade" is interesting, but does not something of the sample case hang about it?

In his portrait of Madame Morel, one finds two techniques. The head is rather impressionistic, fitting a little unevenly upon the shoulders which soberly and exquisitely clad, retreating delicately into figure and hands, are as carefully modeled as are his porcelain vases and brass urns. For the portrait to be one, the head should be as carefully chiseled as the hands.

* *

Finest in the Exhibit.

The "Portrait of Anne Badger," by Katherine Dudley remains the finest piece of work in the exhibit. It is fresh, gay, unmannered. Gerald Frank offers a glamorous monotype of flowers and an oil, "Nude," in the dusk. Magda Heuermann submits a beautifully handled still life, "The Copenhagen Vase."

Leonore Smith Jerrems attacks convention in her refreshing portrait, "Anne." Her "Orchid" is also well done. Paul Trebilcock, of whom great things are expected, is apparently going a little soft. His "Zell" is a sentimental nude, molten flesh, a weak Bouguereau. His portrait of Mrs. Palmer is stylized to the nth degree. It is effective but—too many "buts" attend it.

Elizabeth Boynton Millard has a lovely composition in reds, pinks and rose, in "Red and Blue," a graceful arrangement of tapestry and glass. Clara J. Kretzinger defies every sense of beauty, at the other end of the painting scale, with her extraordinary "On the Divan." George Ames Aldrich sees us back to normalcy with "Village Idyll," and Lucie Hartrath supports him with "Across the Valley."

Helen Haugan Dean offers a "Salome," who is not bad enough to stir a ripple on even small town waters. Ingeborg Christensen is charming with "The Little Dancer."

Lee Sturges with "Elmhurst" and Bertha Jaques with "Hobbies" illustrates the art of etching in a satisfactory way. Thomas E. Tallmadge offers an entrancing water color, "The Duck Marsh, Utah," as light in touch as any ever done by a Frenchman. Carl Werntz, in characterization, has an exquisite episode with his "Cambodian Dancer."

The sculpture is by far the strongest of the two divisions of the show. Finest and most lovely are John Storrs' "Portrait of Mary" and Oskar J. W. Hansen's "Aphrodite," though perhaps the medium in which this last is cut is half its beauty.

Viola Norman shows how delightful little portrait busts can be. She submits a charming baby in bronze, "Portrait of George H. Gordon II," and another sculpture, "Portrait of Mary Tilt Bartlett," very lovely. There is a place for these little portraits on the mantel, the desk or table in the home that is not usually associated with the idea of sculpture.

A larger composition, very graceful and charming, is the "Figure for Children's Park," by Sylvia Shaw Judson. "Virginia," by Elizabeth Tuttle Holsman is delightful. The Goose and Girl figures for a fountain by Helen Orb Dawes are attractive, too.

* *

Art from Swedish Angle.

From the Arts club to the Bryden gallery, 318 South Michigan avenue, is something of a step and the context of the exhibit which waits us there is far separated from the meaning of the Arts club show. The Bryden gallery is devoted now to an exhibition of paintings by Signe Palmblad under the auspices of the All-Illinois Society of the Fine Arts. Mrs. Palmblad was the first to show us the old Swedish peasant house decorations which Miss Bartlett gave us this winter at the Art institute.

Mrs. Palmblad's decorations are exact copies of the quaint and whimsical episodes the peasants painted as mural decorations for their homes. This is an enchanting part of the show. On an adjoining wall she has hung her original colorful sketches from peasant and child life in Sweden, painted on a prepared cloth. Seven coats, each of these picturesque decorations demands, before the colors are true.

The other half of the gallery is devoted to Mrs. Palmblad's more serious efforts to pursue the fine art of painting. Here are her oils. Many of them are well done. "Happy Days" with its two little boys playing with a boat at the shallow edge of a lake; "A Bowl of Flowers," so delicately handled; "Red, White and Blue," a larger still life of flowers, decorative and bearing the colors of its title, but not flamboyantly nor offensively patriotic; "A Winter Fantasy, Sweden," a delightful landscape; "Sunday Rest," the bowed back of an old fisherman patiently waiting for nibbles; "February Mood," a sensitively handled field and trees; "Wind Tossed," a decorative pattern of branches and sky; "Fuzzy," an inquisitive fox terrier; and "Early Morning Near Stockholm," a lovely silvery impression—these are but a few of the successful efforts of Mrs. Palmblad. If her Swedish peasant children remain longer in our memory and closer to our hearts it is because they are fresh and different; she has in them something personal, a message that no one else is sending.

* *

New Gallery in Evanston.

A new venture is being tried in Evanston. A group of north shore artists have planned the Little Art Gallery with headquarters and show rooms at 614 Church street, Evanston, where they will exhibit small paintings during the first week of each month, beginning May 3, from 7:30 to 10 o'clock each evening. If sales are made the money is to go to a scholarship fund for the helping of talented young artists.

Dr. Theodore Wesley Koch of Northwestern university will open the gallery Tuesday evening with an informal talk. Among the artists backing the enterprise are Irene Patten, Frances T. Bowman, Fayerweather Babcock, Charles H. Morgan, Paul von Klieben, and Konstantin Mitasoff.

Room Decoration Guides German Students to Art

KARLSRUHE, Germany.—(AP)—School rooms designed in various styles of architecture are stimulating pupils of a grammar school here to a love of creative art.

The director states that many graduates of the school go from its classrooms into art as a livelihood.

Some rooms are worked out in Egyptian, Roman, or Byzantine styles. Others are in baroque or renaissance design, and one is pure Louis XIV. The halls display Moorish and Gothic arches.

Homesickness Helps American Start Tearoom

Massachusetts Woman Runs Successful Private Business in Berlin.

[Chicago Tribune Press Service.]

BERLIN.—How homesickness helped an American woman start the first independent successful private American business in Berlin is the amusing tale of Marguerite Nichols, formerly of Lexington, Mass., now of Berlin.

Miss Nichols came to Germany as a tourist. She liked the country, but, like all those who have traveled far and wide, she soon realized how good it would be to sit down to a real home meal. European food is all right, but there comes the day when such words as "waffles and maple sirup," or "lemon meringue pie," "hot biscuits," or such keep dinning in your ears, not to speak of the worst tempter—a cup of good American coffee.

* *

Feels Homesick Pangs.

Miss Nichols felt the pangs of this "homesickness." Classy hotels had some special American dishes, but "in these hard times" nobody wanted to risk starting a new business—restaurants or tearooms for hungry, homesick Americans. Times were too treacherous, taxes too high, servants too tricky for anybody to take such a risk. Marguerite Nichols decided she would try her hand at it and founded the first American tearoom in Germany.

"Of course, I realize I chose the worst possible time for an undertaking of this sort," Miss Nichols said when asked about her experiences.

"I have found everybody, Germans and Americans, most interested in my work. By creating the atmosphere of an American home in Europe, I find that I achieved much more than I ever expected to. My 'Anglo-American tearoom' has become a most active center for rapprochement between Anglo-Americans and Germans.

* *

Students and Scholars.

"The International All People's association has realized this and chosen my tearoom as social center for its activities. Students and scholars interested in international problems meet here—they exchange their ideals, learn each other's language, and get to know the other fellow's point of view.

"The joy of homesick Americans, come here to get their favorite home dish, has rewarded me many a time for trials and tribulations of business in hard times."

Wives Bought on Installment Plan in Africa

CAPETOWN.—(AP)—Extended installment terms are being offered by native fathers of marriageable daughters, because of impoverishment of many suitors.

To cover risk by default, however, all female children of the marriage remain property of the wife's father.

At Malmesbury a boy purchased a wife for eight cattle, paying nothing down but promising four head a year for two years, plus interest in goats and sheep.

Adams on Contract

By Charles True Adams.

IT is bad form for a writer to begin an article with an apology. Immediately the reader is given the upper hand and a psychological superiority. This is, of course, a horrible state of affairs and one in which a clever author should never involve himself. Since I am not very clever I must tell you that I am very sorry indeed to temporarily suspend a series of articles on the play and instead give over today's space to a discussion of progressive contract.

The reason I am forced to interrupt an otherwise orderly series in this fashion is due to numerous letters I have received asking for some advice on the manner of playing progressive contract bridge. Apparently club after club of bridge players is throwing over auction for contract and having always played the progressive game they do not know how to adopt their club affairs to the new game of contract. Unfortunately, there are no definite universal rules for progressive play at contract bridge. I shall, however, give you the game as most generally played throughout the country in a form which is simple and yet retains all the fine points of the regular nonprogressive game.

Basically, progressive contract bridge is similar to progressive auction bridge. Four hands are played at a table, and the progression is carried out exactly as in the older game. The only two changes of importance concern the question of vulnerability and of scoring. I believe the most satisfactory arrangement as to vulnerability is as follows: Play hand No. 1 with both sides nonvulnerable. Play hand No. 2 with North and South vulnerable and East and West not vulnerable. Play hand No. 3 with East and West vulnerable and North and South not vulnerable. And the last hand, No. 4, play with both sides vulnerable.

The scoring is precisely as at regular rubber contract, except that, since no rubbers are played, 300 points are given as a premium for making game [bid and made, of course] when not vulnerable and 500 points for bidding and making game when vulnerable. Slam and other premiums are the same as in the nonprogressive game. And, of course, the penalities are also the same.

In closing let me urge you under all circumstances to keep net score. Playing progressive bridge in either auction or contract is utterly worthless as a test of skill and unquestionably tends towards lack of sportsmanship unless net scores based on a plus and minus system are kept. By this I mean that if at the end of the play of four hands North and South have a score of, let us say, 1,400 points and East and West have a score of 1,000 points, do not put down 1,400 on North's and South's tally and 1,000 on East and West's. Instead give North and South the difference between the two totals which is 400 points and give East and West minus the same amount. In other words East and West go to the next table with a score of minus 400 points. This is the only fair and correct method of keeping the final tallies at either game. Keeping gross scores or failing to use the plus and minus count is simply throwing all question of skill and proper play to the winds and giving the careless player a greater chance of winning than the sounder and more skillful opponent.

Divorce Gains in Hungary.

BUDAPEST.—(AP)—Organizers of a divorce club here discovered that 7 per cent of Hungary's marriages end in the courts and that 15,000 cases are pending.

MANDEL BROTHERS
a store of youth • a store of fashion • a store of moderate [illegible]

A Mother's Day Gift That Will Be Appreciated!

New Glasses
Examination, Lenses, Frame, Case, Complete
$6.85

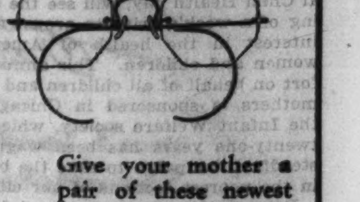

Give your mother a pair of these newest style rimless glasses mounted on guaranteed white or pink gold-filled frame. Astigmatic and tinted lenses $1 extra. Bifocals are not included.

Mandel's Optical Department—First Floor—Wabash—Mezzanine.

FOOT SAVER SHOES

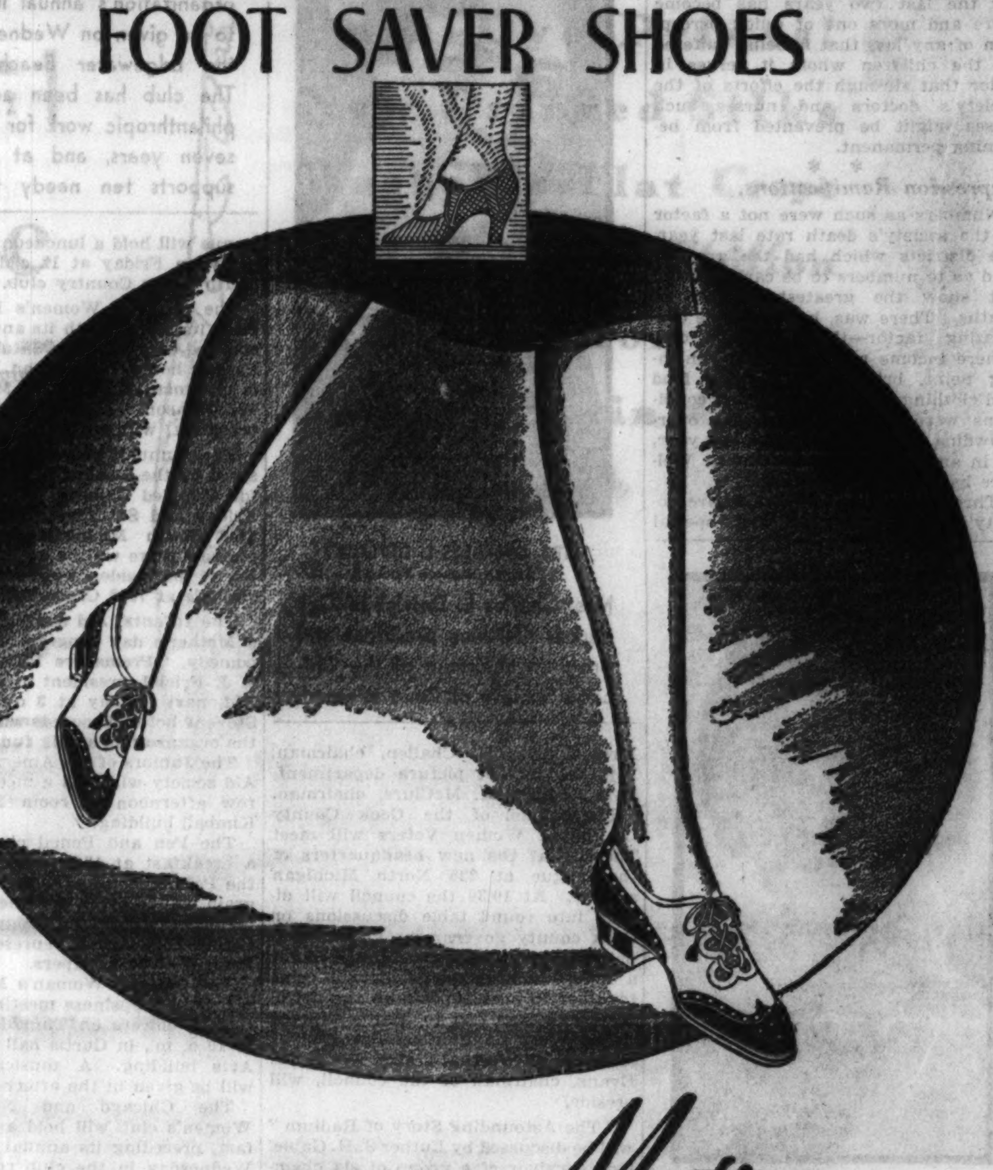

FIT THE FOOT IN *Motion*

Foot Saver Shoes are the best-fitting shoes in the world › Because they are the *only* shoes built on "Free-Walking" lasts, to insure footwear that flexes perfectly and clings to heel and instep in every active posture › Because they are the *only* shoes with the Foot Saver patented inbuilt construction that gives perfect support to every type of arch › *Because the makers of Foot Saver Shoes have never sacrificed quality of material or workmanship to meet the price level of shoddy merchandise* › Buy Foot Savers and *walk home in them*—they need no breaking-in!

FOOT SAVER *Shoes*

Made by the manufacturers of the famous J & K shoes

Buy Foot Saver Shoes from your nearest dealer this Spring:

Chicago .. Chas. A. Stevens & Bros. 19-25 N. State St., 18 N. Wabash
Chicago .... Foot Saver Shop 77 E. Madison Street
Evanston .... Jordan's Foot Saver Shop, 634 Church St.
Oak Park .... E. J. Fanning, 1027 Lake St.

ILLINOIS
Aurora..Ed Nye Johnson at Weil's
Danville.......B. D. Kinningham
Elgin......Joseph Spiess Company
Freeport..........Art Shoe Store
Galesburg....Bunker's Shoe Store
Herrin........Herrin Supply Co.
Joliet......F. E. Marsh Shoe Co.
Kankakee..F. A. Lottinville & Sons
Peoria........Block & Kuhl Co.
Quincy....Halbach-Schroeder Co.
Rockford...........Owens, Inc.
Springfield...Morrissey-Argus Co.
Waukegan.....Cohen's Shoe Store

INDIANA
Fort Wayne.........M. App's Sons
Hammond...Edward C. Minas Co.
Indianapolis.Foot Saver Boot Shop
Lafayette......Anderson & Ward
Richmond........Burton & Bills
South Bend........Paul O. Kuehn

IOWA
Burlington....Hertzler & Boesch
Cedar Rapids..Snyder's Shoe Store
Dubuque.....Roshek Brothers Co.
Iowa City........Mueller Bros.
Mason City.......Laird Shoe Co.
Muscatine.......Wilson Shoe Co.
Ottumwa........The Truefit Co.
Sioux City.............Schulein

MICHIGAN
Battle Creek.......Smith Shoe Co.
Grand Rapids..Foot Saver Shoe Co.
Houghton....Thos. J. Dwyer, Inc.
Iron Mountain....A. Sackin & Co.
Iron River..Iron River Shoe Shop
Marquette......Getz Dept. Store

MINNESOTA
Albert Lea.Thompson-Hedemark Co.
Austin..........Smith Shoe Co
Detroit Lakes......L. J. Norby Co.
Duluth.........The Glass Block
Fairmount....Braun's Shoe Store
Hibbing.....Lippman Dept. Store
Minneapolis..........Donaldson's
St. Cloud........H & S Boot Shop
Winona.....Baker & Steinbauer

MISSOURI
St. Joseph...W. H. Griffith & Son

NEBRASKA
Lincoln..........Miller & Paine
Omaha........Nebraska Clo. Co.

NORTH DAKOTA
Fargo.....Jacobson's Shoe Parlor
Grand Forks..Rand Bros. Shoe Co.

OHIO
Akron....Foot Saver Boot Shop
Canton........Fleisher Shoe Co.
Lima..............Sill Shoe Co.
Toledo.........Lamson Bros. Co.

SOUTH DAKOTA
Sioux Falls.........Fantle Bros.

WISCONSIN
Beloit.........Paul L. Murkland
Green Bay...Hoeffel's Boot Shop
Janesville....J. M. Bostwick & Son
Kenosha.......Cohen Shoe Store
La Crosse.........J. B. Haraldson
Madison..........Huegel-Hyland
Manitowoc.........E. J. Koutnik
Milwaukee.............Gimbel's
Neenah.......Kuehl's Shoe Store
Racine...........Lau Shoe House
Watertown.....Leo Ruesch & Son
Wausau.......Porath & Schlafer

ADAPTO SHOES for REDUCING

$10
Other Adapto Models $8.75 to $14

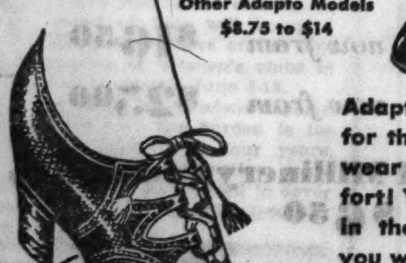

Adapto Shoes are famous for their fit, quality, long wear and supreme comfort! You'll enjoy walking in them and, doing so, you will naturally reduce. Moreover, Adaptos come in many styles and at prices to suit any purse.

Sizes to 11
Widths to EE

Our Foot Service Department will examine your feet and prescribe the shoes you need.

LANE BRYANT
101 N. Wabash—Cor. Washington

Limited Quantity only VENTILATED WONDERLIFT*

Specially Priced to celebrate NEMO WEEK $5.00 *Starting May 2*

"So cool and comfortable! And it gives you glorious lines! Frankly, it's the best of the famous Wonderlifts."

says Antoinette Donnelly

THE famous Wonderlift* appears in ventilated fabric! At a special price—only $5.00! To celebrate the opening of Nemo Week!

Only a limited number available. Be sure to select yours early.

Entirely ventilated. Even the elastic of the helpful inner belt is porous!

This new garment gives you beautiful lines—a higher, neater waistline . . . Smooth, "military" hips, flat front and back.

Buy your summer supply during Nemo Week! Keep cool during the hot summer months. All sizes—34-54. And you have your choice of fabrics with the bust section—a soft mesh or ventilated batiste.

This ventilated Wonderlift comes in two lengths, style 96 for the average and style 14 so fit the shorter woman.

*Patented

NEMO-FLEX *at the better stores*

KOPS BROS, INC., NEW YORK • CHICAGO • SAN FRANCISCO • BOSTON • TORONTO • LONDON

Greek Catholic Church Holds Easter Service

Old Style Calendar Is Still Used in Reckoning the Date of the Resurrection

By the Rev. John Evans.

TODAY is Easter. At least, the day is Easter for Chicago's 35,000 members of the Greek Orthodox church as well as for the millions of members of Orthodox bodies throughout the world. Although the Greek Orthodox church has adopted the Gregorian calendar, yet out of respect for ancient traditions established in earliest Christian times the old style calendar is still used in reckoning the date of Christ's ressurection.

Just as the salutation "Merry Christmas" became the custom in early England on Christmas day, so among Orthodox Christians of the near east the greeting of one neighbor to another on Easter day is "Christ is risen." Always the happy response follows: "He has risen, indeed." Among Greeks, Easter day has attained a national as well as religious significance. As the Jew regards the Passover as a symbol of freedom and the focal point of Semitic culture, so the patriotic Greek looks on Easter as a symbol of the resurrection of Greece.

* *

Began at Midnight.

The celebration of the day began at midnight last night when divine mysteries were observed in all Orthodox churches. Throngs of Greek citizens overflowed their churches throughout the city. As they entered the churches they were dark. At the hour of 12 the priest entered bearing a single candle.

He then invites the members of the congregation to raise their candles, received at the door of the church as they entered, and obtain from him "the light from the everlasting light," while the hymn bursts forth, "Christ has risen from the dead."

This afternoon at 2 another divine service will be held in all Orthodox churches where greetings will be extended in the name of Christianity, forgiveness and fellowship.

* *

Dr. Edwards Tonight.

The Sunday Evening club, Orchestra hall, will hear a new speaker tonight. He is the Rev. Dr. Henry M. Edmonds, pastor of the Independent Presbyterian church of Birmingham, Ala. At 7:30 Clifford W. Barnes, president, will give an informal Bible talk, and the Naperville Women's chorus will present a program at 7.

Although connected with the Presbyterian denomination, Dr. Edmonds was at one time considered too liberal for the southern Presbyterian church. He has served as president of Rotary club, state chairman for the interracial commission, and has held other public appointments. At the close of his college days he worked his way to Europe on a cattle boat and toured the country on a bicycle.

A few years ago he took his 18 year old son over the same journey, going abroad on a freighter and using the bicycle mode of transportation. For several years he conducted an evening service in a downtown theater, similar in design to that of the Sunday Evening club.

He will speak on the subject, "The Kind of God We Have to Deal With."

* *

Notes of the Churches.

The annual May procession of the societies and sodalities of the Cathedral parish will take place in the Holy Name cathedral this afternoon at 4 o'clock and will include the crowning of the statue of the Blessed Virgin by the eighth grade girls of the Cathedral Parish school.

The Very Rev. Joseph P. Morrison, rector of the cathedral, will conduct the devotions, which will be followed by a brief sermon and by benediction of the blessed sacrament. The Cathedral altar boys, the Boy Scouts, the Cathedral school boys, the Cathedral school girls, the senior and junior sodalities, the married ladies' sodality, the confraternity of the Holy Rosary, the junior and senior Holy Name societies, and the St. Vincent de Paul society will take part in the procession.

The masses in the Holy Name cathedral on Thursday, the Feast of the Ascension of Our Lord will be celebrated at 5, 6, 7, 8, 9, 10, 11, and 11:45 a. m. and at 12:15 p. m., and will all be low masses.

Sacred Heart Social center, 824 W. 19th street, is holding a book shower this afternoon at 3 o'clock for the benefit of the center library. The guests at the shower will be entertained by the Dramatic and Choral society under the direction of Miss Noreen Mulvihill of De Paul university.

The center is conducting classes in English, civics, expression, Christian doctrine, Spanish, and mathematics and the library is expected to be one of the most popular and attractive activities.

The center is under the supervision of the Rev. James Walsh, pastor of Sacred Heart church, with Mrs. Leone Grenier as directress.

Shorter Terms of Office Advocated for Club Women

WASHINGTON, D. C.—(AP)—Three year terms of office instead of four will be advocated for officers of the General Federation of Women's clubs at the biennial in Seattle June 9-18.

The committee of revisions reports: "We believe that the burden is too great to be carried for four years, and that a more constructive, more vital program can be planned to cover a three year period uninterrupted by an election."

Old at 40?

Beware Kidney Acidity

Thousands of men and women past 40, and many far younger, who feel run-down and suffer from Getting Up Nights, Backache, Stiffness, Leg Pains, Nervousness, Acidity or Burning, caused by poorly functioning Kidneys or Bladder, should use Cystex (pronounced Siss-tex) specially prepared for these troubles. Works fast. Starts circulating through system in 15 minutes. Only 75c at druggists. Guaranteed to satisfy completely or return empty package and get your money back.

MANDEL BROTHERS

a store of youth — a store of fashion — a store of moderate price* *Copyrighted

Keep Your FURS Safe from Fire, Theft and Moths!

Call Mandel's—Telephone State 1500, Local 300—and your furs will be called for and stored in cool, dry vaults for a very small cost.

MAY SALES

More Reasons for the Crowds at Mandel's!

Here's the First of Our May Lingerie Specials!

Printed Silk Gowns

$2.95

PURE-DYE French-finish silk, cut on the bias and printed in our own rosebud design on white, flesh, tearose and blue backgrounds! The lace is a fine Alencon-type from France. Sizes 15, 16 and 17.

Matching Chemises, Dancettes, Panties, $1.95

***Singleset Silk Slips with Pantie and Lace Bando, $2.95**

They're famous at Mandel's! One perfect fitting bias-cut garment to take the place of bando, slip, panties! Flesh, tearose, white, in sizes 34-40.

* Registered

Mandel's Silk Lingerie—Third Floor—State.

20,000 Yards! Every Yard Fresh and New! From the World's Most Famous Silk Manufacturers!

Summer Silks

Mallinson's Famous Pure-Dye Prints!
New Printed Silks
Washable Flat Crepe
Cool Printed Chiffon
Pebbly Canton Crepe
Pastel Satin Crepe
New Rough Crepes

$1

New Spring Woolens $1.58

Suitings! Coatings! Dress Fabrics! 54 in. wide!

Mandel's—"Famous for Silks"—Second Floor—State.

Be Prepared for a Big Cotton Season!

Everfast Meshes 38c

Knitamesh and Willow Weave are two of the prettiest you can imagine. Like all Everfast fabrics, they're fast to sun and washing! See these also:

Everfast Printed Lawn, Batiste, Dimity, in Summer colors..28c
Everfast Pique, in White and new Colors, unusual at....58c
Everfast New Checked and Corded Sports Weaves.....75c

Miss Jeanette Berber, fashion expert, will be in the department tomorrow for a demonstration of the Everfast fabrics.

Layette Needs

Special for National Baby Week

at 45c each

Hand-made Dresses, Skirts. Double Breasted Cotton Shirts. Cotton Blankets, pink or blue. Quilted Pads, Shoulder Bands, Binders.

at 89c each

Doz. Bird's-eye Diapers, 22x44. Shawls, pink or blue. Hand Made Dresses, Skirts. Hemstitched Sheets, 45x72. Silk-and-Rayon Shirts.

Baby's Bath and Dressing Table—made of good quality canvas with removable top. Tub has drain faucet. In green or ivory, **$3.95**

Play Yards.......$2.95
Mother's Chairs..$1.15
Carriage Sets....$4.95
Wrappers $1.95

Mandel's Layette Shop—Sixth Floor State.

See the Fruit-of-the-Loom Model

Moving pictures in this replica of a real factory show you every operation in the process of making Fruit-of-the-Loom garments. 6th floor.

Get These NOW for Warm Days to Come! Tailored

MESH Frocks

$1.95

Also pique voiles, rayon shantungs, printed handkerchief linenes—the tailored kind you'll wear all Summer! Sizes 16 to 44 and many in Teen-ette sizes, 13, 15, 17.

Mandel's—Third Floor—State.

Beach Strollers, Matching Hats

They're striped or figured cotton. Sleeveless, sashed or belted. Sizes are 2 to 6 years. **$1**

Printed Pajamas for Bigger Girls

Gay sleeveless pajamas with wide trousers. They're in 1 or 2 piece styles. 8-16 yrs. **$1**

Mandel's Individual Shops for Youth—Sixth Floor.

See Other Mandel Announcements on Pages 7 and 10 of This Section

A Combination Last Makes These

Arch Shoes

Comfortable from Dawn Till Night! And They Cost Only

$6.50

This is your introduction to Mandel's NEW Arch Shoes at just $6.50! Every pair is Goodyear welted, and fashioned from the finest leather obtainable. Here are just 2 of 6 new styles, all to be had in black or brown kid. You'll love the styles and never forget the comfort of these new arch shoes.

Mandel's Shoes—Fifth Floor—State.

Mesh Hose

In 2 Ensnaring Patterns At a Fabulously Low Price!

85c

"M-20"—You'll recognize this hose in an instant! It's that medium mesh that you've been preferring for months, but which cost far more than 85c! Exquisitely sheer, full fashioned with French heel.

"Pin Point"—Women who want to follow the fashion trend in a conservative way are keen about this tiny pin point mesh! But think of it at 85c! Picot top, French heel and silk foot—full fashioned.

Mandel's Hosiery—First Floor—State.

For Brides! 2 Weeks Only! New Housekeeping Set of

Community

Tudor Silver Plate

At 1-3 Off Last Year's Price!

$19.75

35 year guarantee! 42 pieces packed in an anti-tarnish chest, 8 stainless steel knives, 8 dinner forks, 8 teaspoons, 8 dessert spoons, 8 salad forks, 1 sugar spoon, 1 butter knife. In two modern designs!

Mandel's Silverware—First Floor—Wabash.

Service for 8

English Cross Channel for Paris Visits

Former Custom of Spending Spring Week-Ends on Continent Is Revived

By May Birkhead.

PARIS. — [Special.] — There are marked signs of a better spring season than was anticipated a few months ago. Visitors from across the channel who have remained in England throughout the winter are beginning to follow their former custom of coming to Paris for week-ends.

Several American hostesses are arranging their usual spring entertainments. Mrs. Henry S. Lehr, who is planning to renew her Wednesday receptions and garden parties throughout May and June, now is giving a series of luncheons and dinners for her house guests, Prince Christian of Hesse and his American wife, formerly Elizabeth Reid Rogers, who have been on the Riviera during the winter, having a villa at Cannes, and who are now being much entertained here.

With Mrs. Lehr they were guests at a dinner given by Mrs. John N. Willys, wife of the American ambassador to Warsaw, who is remaining in Paris while her daughter, Virginia Willys de Aguirre, is undergoing the long process of a divorce from her Argentine husband.

* *

Entertains for Duchess.

Among Mrs. Lehr's many luncheons the most brilliant was given in honor of the duchess of Madrid. This royal personage is often mistaken for the queen of Spain, whose king took the name duke of Madrid after losing his throne. But this is the dowager duchess of Madrid, a direct descendant of Louis XIV. through the French king's grandson, Philip V. of Spain. Other guests included the Prince and Princess de Croy Solre, cousins of the duchess.

For all this entertaining Mrs. Lehr made some changes in her home, installing large salon mirrors, six more handsome "lustres," and painting the ceiling blue. This not only restores the room's 17th century cachet, but also introduces a gayer note to the Hotel de Cavoye, as this historic house is known.

Lady Louis Mountbatten has been among the British visitors seen at several large dinners with Mrs. Gurnee Munn, formerly Marie Louise Wanamaker, and also with Grand Duke Dimitri and his American wife.

* *

Crowds at Sunday Races.

Tremendous crowds at the Sunday races are another indication of the brighter season. Women owners of horses are much in evidence at Longchamp. Lady Granard, sister of Ogden Mills, United States secretary of the treasury, had entries in several races. Also, Mrs. Honoré Palmer was represented in two recent races. The latter's increasing turf success is followed with much interest.

In one race Mrs. Palmer's horses, Cormoran and Lenin, competed with those of another American, Ralph B. Strassburger, whose horse Metz, one of the favorites, managed to place while Mrs. Palmer's came fourth. Seven other French and British women had entries in the various races.

Scott S. Durand and his wife of Lake Forest are visitors at the Hotel Meurice after a yacht cruise to the south seas and a recent sojourn at Nice.

Mrs. Livingston Fairbank sang the leading rôle in Gluck's opera, "Orpheus," a charity affair for the Methodist memorial. "Orpheus" was presented under the direction of Isadore Freed, American composer and pianist.

Beer Regime Ruling Night Life of Paris

PARIS.—[U. P.]—Since the deluge came in 1929 Montmartre has proved one of the best barometers for world business conditions. The gilded cabarets were the first to feel the general depression.

One after one they closed up. Toward the end of 1930 only two or three regular night cabarets in Montmartre were running on a paying basis.

The depression shut off the spenders, but inasmuch as it did not entirely shut off human thirst the beer and sandwich elements continued to thrive, and it is now a brisk and flourishing beer régime that is running things in Montmartre.

Paris is reacting normally to the demands for cheap fun. Where some of the old time palaces once existed now can be seen rollicking night haunts, where the highest priced drink is ten francs and where champagne is almost unknown.

Perhaps the depression has helped Paris, because it was on the verge of losing its naive attraction. With the after war prosperity Paris began to lose its rare simplicity, and a sort of dazzling pretension appeared. Paris lost its head in a maze of gold and modern art, but the depression brought it back to its senses.

One can now see in Montmartre such places as the Ange Rouge or the Red Angel, where the best traditions of the Bal Musette are maintained, and which is crowded nightly. Eight francs for a drink, as compared to 20 francs for a drink at the bar and 300 francs for champagne of a few years ago, distinguish this establishment.

There is the Boite a Matelots, or the Sailors' club, with coils of rope and rough ship's doors and decorations pertaining to the seven seas; there are new cafés opening up, where coffee and beer and sandwiches and onion soup abound, and where five francs will quench thirst and assuage a light hunger.

In Montparnasse the prevailing idea is fun. There are dozens of new boites open, such as the Flying Trapeze, where a gymnasium layout provides the setting for a dance hall. Agile spenders can chin themselves on bars, swing up from a tango on the hand rings, or climb up the pole to the balcony, as in a fire house, if they feel inclined.

Wedded

MRS. CLAYTON NORVILLE WATKINS.
[Du Bois Photo.]

Mr. and Mrs. Maurice Harmon Karker of Glencoe have announced the marriage of their daughter, Kathleen, to Clayton Norville Watkins, son of Mr. and Mrs. F. Leland Watkins of Fargo, N. D. The bride and groom plan to make their home in Barrington, Illinois.

Famous German Castle Turned Into Restaurant

Latest Victim of Economic Crisis Was Once Sojourn of Prussian Kings

[Chicago Tribune Press Service.]

POTSDAM.—One of Prussia's finest mansions, Castle Marquardt, near Potsdam, is the latest victim of the economic crisis. In its heyday it was the favorite sojourn of Prussian kings, haunted by a ghost which historians now believe to have been a faked one. Castle Marquardt will be turned into a restaurant and week-end hotel because its present owner, a German industrialist, cannot afford its upkeep.

Castle Marquardt's history goes back to the 15th century, when it was owned by the Baron Zabel von Schorin. In the following centuries it frequently changed hands.

In 1795 Castle Marquardt came into the possession of its most famous owner, Gen. von Bischofswerder, the declared favorite of King Frederick William II. of Prussia. It was then that the ghost made its first appearance—a ghost which was to play a prominent rôle in Prussian history.

* *

The Ghost Shows Up.

The ghostly apparition was first seen, or rather heard, in a small stone building, the so-called Blue grotto, adjoining Castle Marquardt. Hidden away among thick shrubbery in the beautiful 18th century park, the interior was laid out with azure stones. The grotto received its only light from a costly crystal chandelier, which, together with the blue of the azure stones, produced mystic and beautiful color effects.

It was into this setting that Gen. von Bischofswerder used to lead the romantically inclined Prussian king to attend ghostly midnight sessions. As soon as the king entered the grotto mysterious off stage music could be heard apparently coming from nowhere. When the ghostly tunes had subsided, the king would invariably address the ghost, asking him how best to rule the country. As if by magic, an invisible voice would answer in muffled whispers. More often than not the king would follow the apparently heaven sent counsel.

It was not long after the general's death that Castle Marquardt's pet ghost was unmasked. It was found that the Blue grotto, scene of the ghostly sessions, had double walls behind which a man of flesh and blood could comfortably hide, play a harp and answer any questions put to him. Thus, with the aid of a co-plotter, the crafty general for a while ruled the destinies of Prussia.

* *

Bought by Frenchman.

After changing hands several times, Castle Marquardt was finally bought by Dr. Peter Louis Ravene, descendant of an old French Protestant family which fled to Germany in the days of the wars of religion and received the special protection of the Prussian king. The present day Ravene is a leading industrialist. Hard times are forcing him now to let the historic mansion to a Berlin wine merchant, who is turning it into a restaurant for Berlin's week-enders.

Another German palace, that of Count Hermann Griebenow in Berlin, has closed its gates and the luxurious building in rococo style will be sold at auction. In prewar days Count Griebenow, with a yearly income of $250,000, was one of the richest men in Germany. War, inflation, and the crisis ate away the Griebenow fortune.

* *

He Collected Titles.

In his prosperous days Count Griebenow was a collector of sorts. He collected high sounding titles. As a descendant of a Pomeranian peasant family which had grown rich on real estate, he had social ambitions which in the days of the kaiser he could not satisfy as plain Herr Griebenow. He started his title collection by purchasing the rank of count from the republic of San Marino.

He then had himself appointed an attaché to the German embassy in Paris. There he made the acquaintance of Duke Ernest II. of Saxe-Coburg, who bestowed the rank of baron on his new friend. Not satisfied, Count and Baron Griebenow proceeded to Rome, where he was appointed papal chamberlain.

The Prussian government refused to recognize any single one of these high sounding titles. Several times the ambitious offspring of a Pomeranian peasant family was summoned before a Prussian court for illegally assumed titles.

Now hard times have deprived Griebenow of his last social assets—his fortune and his castle.

Soviet Shortens the Formalities of a Telephone Call

MOSCOW.—(AP)—American efficiency methods are being applied to the Moscow telephone system, one of the most complicated of horrors for the foreigner uninitiated in the Russian language.

Telephone officials have decided that too many formalities were necessary in procuring a number, which involved a conversation as follows:

"127," acknowledged the operator with her individual number by which she may be identified for complaints.

"3-77-97," said the caller.

"3-77-97," repeated the operator.

"Da" [yes], the caller confirmed.

"Pozvonila" [have called], the operator replied.

"Spasibo" [thank you], the caller returned.

Without thanking the operator it was impossible to get a number.

Officials first improved matters by cancelling the "spasibo" and shortened the "pozvonila" to "gotovo," meaning "ready."

Lately the procedure was shortened once more by substituting the two syllable word "diau" [I do, or I give] for the three syllable "gotovo."

Telephone experts estimate that several hours a day will be saved by the new arrangements.

Academy Will Get Modernized Bible Painting

LONDON.—[U. P.]—Another modernized biblical picture is to be submitted for this year's Royal academy by Mark Symons, the artist.

Symon's last picture, "Christ in Modern Times," created a great controversy among the critics. It depicted Christ walking through a street crowded with all kinds of present day people.

His new picture is entitled "In the Streets of That Great City." It shows Christ nailed to the cross, being pulled into position between the two thieves by present day workmen. The surrounding crowd is composed of various types of people some of whom are worshipping and some scoffing, but the majority are merely curious.

The scene is taken from Reading, Berkshire, where Symons lives, and the town hall can be recognized. Symons refuses to discuss what inspired his picture.

Now Stop Pain Make Ingrown Nail Grow Out

The very moment you drop a little OUTGRO into the crevice between the toe nail and the skin—all pain stops. Soon the sensitive skin toughens so that it forces the ingrowing nail to grow outward. Buy a small bottle of OUTGRO from any druggist. Tested and approved by Good Housekeeping Institute. Results Guaranteed Satisfactory. Wyeth Chemical Co., Inc., 578 Madison Ave., New York City.

When Chicago Was Young

[Continued from page one.]

from "The Arsenal at Springfield," and one from "The Golden Legion." Do you know this one?

Time has laid his hand
Upon my heart gently, not smiting it,
But as a harper lays his open palm
Upon his harp, to deaden its vibrations.

I finally decided to use the fine quatrain from the "Arsenal":

Were half the power that fills the world with terror,
Were half the wealth bestowed on camps and courts,
Given to redeem the human mind from error,
There were no need for arsenals and forts.

A letter from Longfellow himself was read, amid much applause. It was gracefully worded and said only:

"Cambridge, Mass.,
"Feb. 20, 1880.

"Mrs. Nixon, dear madam: Like Sebastian of old, in 'Twelfth Night,' I can no other answer make but 'Thanks and thanks and ever thanks.'

"Yours very truly,
"HENRY W. LONGFELLOW."

On the reverse side of this letter was a stanza the poet had selected from his works, at Mrs. Nixon's request:

And the night shall be filled with music,
And the cares that infest the day
Shall fold their tents like the Arabs
And as silently steal away.

Among the people I saw there were Mr. and Mrs. Lyman Baird and their sons, Wyllys and Max; Miss Mary Pomeroy Green, Col. and Mrs. Hammond, Amy Blatchford and Will Hubbard.

There seems to be a great deal of excitement about real estate here this week. Will comes in almost every day with a tale of some new sale. Dearborn and Michigan avenues are the streets where the most sales are reported, apparently. H. H. Shufeldt has lately bought the southwest corner of Dearborn and North avenues, paying $28,500 for it. Will says he was offered $30,000 for it almost immediately.

One of the most important transactions is one Will is talking about with a business caller now in the parlor. What is known as the Lancaster tract, a large piece of about 800 feet on Michigan avenue, extending to Indiana avenue along 37th street has just been sold to Nelson Morris for $95,000. That is a large sum of money, but he seems to think he will make something on it.

Will says the real estate dealers think the next boom will be on Grand boulevard, for every one wants to live on the streets leading to the parks and Michigan avenue is now about taken. One real estate man told Will he considered Grand boulevard and Drexel boulevard "dirt cheap" at $100 a front foot. There will be a great deal of building on Michigan avenue this summer. Our friends, the Corwiths [Henry and Nathan] are to build handsome residences, each costing, so I hear, one hundred thousand dollars. Mr. Grannis and D. G. Hamilton are planning to build, also.

You remember the Mahlon D. Ogdens, don't you? I think you met them when you visited us. Mr. Ogden built that lovely frame house between Dearborn and Clark streets, overlooking the little park to the south. It has passed into the hands of the Union club, which now occupies it. Mr. Ogden has just died in his home at Elmhurst. We are so sorry to hear that most of his real estate has passed out of his possession. He was at one time very rich, but reverses came in late years.

He was a brother-in-law of J. Young Scammon and of Edwin H. Sheldon. I saw so many pioneers at the funeral at St. James's church—the McClurgs [Mrs. McClurg is a niece of Mr. Ogden], Julian Rumsey, E. K. Rogers, Judge L. B. Otis, S. H. Kerfoot, J. H. Dunham, Maj. Kirkland, Eli Bates, and a great many others.

I saw our friend, Mrs. William Blair today, and she asked me to send you this little photograph of the two Yale graduates, Edward Blair and John Farwell, for which you had asked. She and Mrs. Farwell appreciated so much your hospitality to them last year in New York. They are, as you say, very nice boys.

Lovingly yours,
MARTHA ESMOND.

In the Sedate Seventies

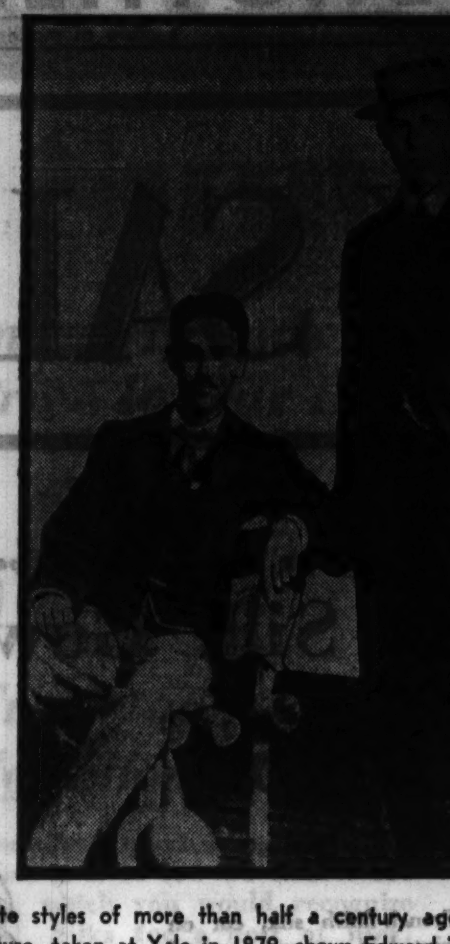

Collegiate styles of more than half a century ago. This picture, taken at Yale in 1879, shows Edward T. Blair (seated) and John V. Farwell (standing), both of the class of '79. The two were college roommates and have been lifelong friends. Mr. Blair now lives at 1516 Lake Shore drive, and Mr. Farwell at 229 Lake Shore drive. Martha Esmond refers to them as "very nice boys" in "When Chicago Was Young."

FOOTNOTES

Mr. and Mrs. William Penn Nixon, at whose house Martha and Will spent a pleasant evening in 1880, were parents of Miss Mary Nixon, whose school in Florence is famous, and of Mrs. George de Tarnowsky of 2719 Pine Grove avenue, Chicago.

Longfellow, whose poetry has been regarded as old fashioned, is now being reread, with the new interest in the Victorian era. Send in your favorite "sentiment" from Longfellow's poems.

Seeing and hearing "The Elegant Eighties" has inspired our friend, George E. Bowen, who writes over the signature "Arrow Head," to the following:

OLD STYLES FOR NEW.

The ladies of Godey's and Harper's Bazaar
Were fluffy and ruffled and sweet to behold.
Adorable ladies! Still lovely they are,
When, dreaming, I meet them, in legends of old.

In "the elegant eighties" Chicago was young.
O many a ballad of her shall be sung.
An ode to the ladies of Godey's is due,
For never were charmers so dear to our view.

The fashions of women, or fluffy or plain,
E'er shift with a whim, like a true weather vane,
But never were garments so ravishing sweet
As the gowns that in "eighty" were full and complete.

The ladies of Godey's—ah, me! and alas!
How visions of beauty allure us and pass!
What charming composure the elder years knew,
Where ever, demurely, coy modesty grew.

The "elegant eighties," well timed to their mode,
Have gone a long way down history's road,
We cherish their fashions, we lived by their art.
O when has such glamour enraptured the heart?

This minstrel despairs—shall he never again
The ladies of Godey's and Harper's behold?
'Tis well that he saved them, the gay and the plain,
In volumes long faded, in legends of old.

ARROW HEAD.

THE JUMBLE JAR.

Miss Maude L. McLaughlin of Milford, Ind., sends a Spoonerism:

"Several years ago, a county teachers' institute was being held in Warsaw, Ind. At one large meeting the county superintendent of instruction, intending to announce that Madame Schumann-Heink was to give a concert at Winona Lake, informed the delighted audience that the concert would be given by Madame Human Shank."

Send Jumble Jar contributions, and Beloved Little Home Town offerings to Herma Clark, care of THE CHICAGO SUNDAY TRIBUNE, Chicago.

Notables Move and Marry in Month of May

Newport Homes Prepared for Occupants; Gotham Weddings in the Offing

[Continued from page one.]

that Princeton hangout on 45th street where the prettiest girls in town were certain to be found in the midst of old Nassau's most noted sons.

Bill, though, has quieted down a lot and has gone in for the popular air business, being associated with Pan-American Airways, Inc. He is a member of the Aviation Country club, Princeton club, and Madison Yacht club.

Another betrothal of interest is that of Anne Townsend Cox and Samuel Riker Jr. Anne, daughter of the Daniel Hargate Coxes of town and Lawrence, L. I., was graduated from St. Timothy's and later attended Mme. de Maleprade's in Paris. She made her debut in '29 and her sisters are Mrs. Ernest Jonklaas and Frances Cox, while Daniel Townsend Cox is her brother.

Sam Riker, son of Mrs. Samuel Riker, is the brother of Mrs. Wendell Davis and of Mrs. W. Shippen Davis. He is descended from one Gysbert Rycken, who arrived from Holland in 1640. The name was changed to its present spelling by Gysbert's grandson, Abraham, who died in 1746 at the age of 91.

Sam attended St. Paul's and is a member of the Union, Aviation Country, and Rumson clubs, and of the Sons of the Revolution and St. Nicholas societies.

* *

Entertains Relatives.

That most exalted of men around town, Betrand L. Taylor, is being host at his famous apartment not only to his sister, the Countess di Frasso, who arrived recently from Africa, but to his brother-in-law, Count Dentrice di Frasso, who has just come from Italy.

Countess Frasso, the former Dorothy Taylor, is to make a jaunt to California before returning abroad. Having been much with Gary Cooper during the latter's trip abroad, Dorothy has also seen a lot of Mary Pickford while in town and is going to be a guest at Pickfair while she looks the cinema world over.

Quite a few notables are going to be missing these next few months, for trips abroad are the word of the day. Mrs. William A. Prime is to depart in June with her daughter, Cornelia, and as a result Saratoga will be desolated in August. The Prime box will be unoccupied and the young set will sadly miss Cornelia, who is to visit the Riviera and the newly popular island of Majorca before coming home.

Much entertaining has been done for the junior Tony Biddles, who are soon to leave for Paris and their own residence there. Mrs. Charles E. Mitchell gave a tea for the Biddles this week, and Tony and Margaret were surrounded by friends wishing them bon voyage. Incidentally, Mrs. Mitchell's daughter, Rita, is studying art in Florence, Italy, and was presented to Queen Elena last month. One hears that Rita has a lot of talent.

Japs Revive Old Custom of Selling Girls

TOKIO.—Hard times have brought back to the Japanese mountain villages of East and West Kokuni, in Yamagata prefecture, central Japan, the old custom of selling young girls. In West Kokuni out of 469 girls between the ages of 15 and 25, 110 have in recent months been sold to the keepers of licensed brothels and more than 100 have been placed as waitresses in cafés or tea houses of ill repute in neighboring towns. The prices paid range from $150 to $400, but a commission is deducted for brokerage.

Those villages are in a remote and poor part of the country, mountainous and covered with forest. Doubtless because of poverty, the custom of selling daughters is of old standing, but in the last few decades it had largely died away. Its revival on a large scale caused a sensation and inquiries were conducted by the prefectural authorities and also by Tokio Imperial university's agricultural economy department.

Those investigations have found that 85 per cent of the whole area of Mogami county is covered with government forests in which the peasants have no longer any rights. The area of arable land is too small for the expanding population of the villages. The district some years ago purchased from the government part of the waste woodland which had at one time been open. This cost half a million dollars.

Chas. A. Stevens & Bros., 19-25 No. State St.

DOWNSTAIRS AT STEVENS

Style Sketched in Misses' Sizes Only

A Stevens Sale You Won't Want to Miss!

New Spring Coats

Special For . . . $9.75

You'll have to see them to really appreciate what marvelous values they are! All brand-new Spring styles . . . in Polo Cloth, Diagonal Weaves, Wool Crepes, Plaids, and Tweeds.

Dressy and sports types are included, featuring collarless styles, stitched satin collars and cuffs, self and silk scarfs, deep cuffs, fur trimmed cuffs, and raglan or set-in sleeves. Sizes for Women, Misses, and Juniors.

New Blue, Navy, Black, Beige, Tan, Brown, Gray, and Black and White Tweed

STORE OPEN 9:30 TO 6

Chas. A. Stevens & Bros., 19-25 No. State St.

YOUTHLASTIC*
"Stretches BOTH Ways"

"LE GANT"*
ends that feminine gesture—
"Yanking down the corset!"

Here's what you've always wanted in a corset—one that would
Stay in place with every movement.
Eliminate the necessity of "yanking down the corset" after sitting.
Relieve strain on rear hose supporters and prevent stocking runs.
Fit like a "second skin"—mold and control the figure so that hips are inches smaller.
Can be washed, dried on a radiator and ironed without losing its shape.
Is as thin and smooth as cloth, invisible under close-fitting gowns.

Le Gant* does all these things because it's made of Youthlastic*—woven of Lastex and durene—the only double stretch fabric that is lock-stitched every 32nd of an inch so it controls like cloth, and won't pull out at the seams. Youthlastic* is patented and exclusive with Le Gant*.

Cut out this advertisement and take it to your favorite shop, skilled fitters will help you try on Le Gant made of Youthlastic*—a new corset experience awaits you! But be sure it's Le Gant*!*

$5 to $15. (Garment illustrated, $10.)
Le Gant* is worn one to two sizes smaller than other corsets
Write for name of store nearest you
The Warner Brothers Co., 367 W. Adams St., Chicago *Trade Mark Reg. U. S. Pat. Off.

Youth! TRADE MARK "LE GANT" By REDFERN

FASHION AT A PRICE

MANDEL'S SUBWAY STORES

FASHION AT A PRICE

28,000 Yds. Spring, Summer SILKS!

$13.75

Is the Sale Price for $20 and $25

Fur-Trim'd Coats!

Just 300 In One Big Lot! 14 to 20

Here are fashions that have been selling for many dollars more right in our own stocks! They're at the height of their success now! See the new cape and cuff treatments.

What Furs! White or black galyak, squirrel, broadtail, mole, wolf, and others.

What Colors! Soft, crepy woolens in beige, red, gray, brown, black or blue. Sale!

Reg. $16.75 Larger Women's Furred DRESS COATS, 38-48, at $10

Mandel Brothers—Subway Fashion Center—Lower Subway.

. . . of the Most Famous Brands In America! At the Lowest Price In Our History!

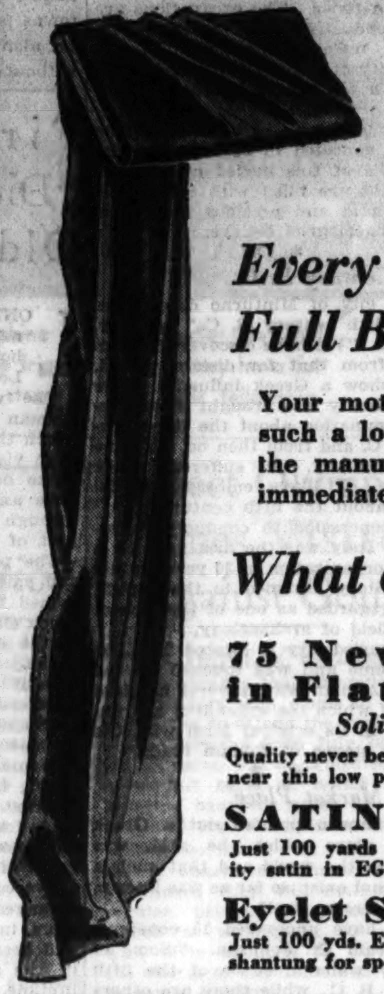

58c YD.

Every Yard Fresh and Clean! Full Bolts! Not Short Lengths!

Your mothers and grandmothers never bought silks at such a low price! Because it is so low we cannot use the manufacturers' names, which you would recognize immediately! All famous! Silks for a host of uses!

What a Variety! At 58c Yard!

75 New Colors in Flat Crepes! *Solid Colors* Quality never before offered anywhere near this low price! It's sensational.

SATIN Crepes! Just 100 yards of this superior quality satin in EGGSHELL shades, 58c.

Eyelet Shantung! Just 100 yds. Eyelet-embroidered silk shantung for sports apparel. 58c yd.!

PRINTS! Prints! And More Prints! *Gorgeous Crepes* Pure dye and weighted prints, all 1st quality! Dyed by world's best dyers!

Print CHIFFONS! For cool summer dresses. Lovely designs on light, bright backgrounds.

Print Georgettes! Large, medium, small designs shown on medium and dark backgrounds. 58c

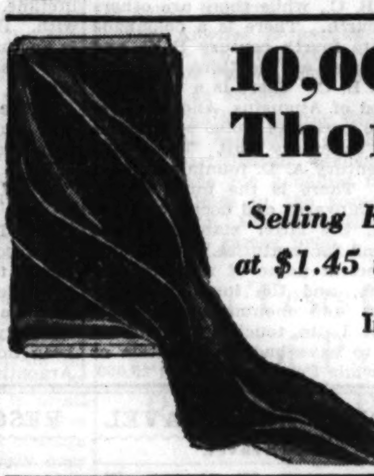

10,000 Yards "STEHLI" Thoroughbred SILKS!

Selling Elsewhere at $1.45 to $2.45! **$1 YD.** *Every Yard Fresh, New for Spring!*

In a Choice of Over 150 of the Newest Colors! "Stehli" Stands for Par-Excellence! For Many, Many Summer Uses! Buy a Season's Supply!

Mandel Brothers—Upper Subway—State.

$1

For REAL IRISH

Linen Frocks

They're Washable!

Fashion frocks as smartly styled as silks! You'll see them everywhere this summer. 16 to 44.

The Colors: Rust, blue, green, maize, tea rose, orchid, white.

Phone Orders: Phone and mail orders State 1500, Local 33.

Mandel Brothers—Upper Subway—Wabash.

May Sale! Curtains Wider Than Ever!

Through the Co-operation of One of America's Great Paint Manufacturers

SPAR VARNISH!

Monday Only! Regularly $4.50! At

$1.19 GALLON

Mail and 'Phone Orders Taken

Use it for any surface, inside or outside work . . . floors, woodwork, walls. Every gallon guaranteed waterproof. Will stand boiling water test. Limit 2 gallons.

Regularly $1.30 Qt.! "LINOCREX"

Now at **89c** QUART

For one day only! Brush it on linoleums; it eliminates scrubbing. Dries in few hrs. Waterproof! *'Phone, Mail Orders: State 1500, Local 33*

Mandel Brothers—Upper Subway—Wabash.

Priced at Wholesale and Less!

SAMPLE LAMPS!

Your Choice! At

50c to $3.70!

Display room samples at actual wholesale and below wholesale prices. Junior, bridge, table, smoker and lounge lamps included. Come, share these values!

Mandel Brothers—Upper Subway—Wabash.

. . . and of a Quality Standard That You See TODAY Priced at $1.65 to $2! Now

$1.19

Even RUFFLED CURTAINS 2½ YARDS LONG! . .

Even RUFFLED ORGANDY BATHRM. CURTAINS!

Even THOSE EXPENSIVE NEW CUSHION DOTS!

Even PLEATED GLAZED CHINTZ DRAPES . .

3 Days Only! Prices Go Back Up Thursday at 9!

Our greatest curtain event! Only because the manufacturers gave us tremendous price concessions is this price possible! And remember: every piece is new and fresh. See for yourself Monday!

Phone Orders: State 1500

Imagine the Variety! $1.19

- 43-Inch Rayon Panels!
- 43-Inch Filet Panels!
- Cushion Dots! Pairs!
- 43-Print Marquisettes!
- 2½-Yard Dot Pastels!
- Organdy Bath Curtains
- Wider Cottage Sets!
- Pleated Chintz Drapes!
- 43 Fig'd Grenadines!
- 44-Inch Gauze Panels!
- WOVEN Marquisettes!

43-Inch Rayon Panels, $1.19 With 3-in. fringe at bottom; some with 6-in. fringe.

Cushion Dot Curtains, $1.19 Two size dots. Cream or beige shade, Pr., $1.19.

Dotted Pastel Curtains, $1.19 37 inches wide, 2½ yards long. Pair at $1.19.

43-Inch Fig'd Curtains, $1.19 Grenadines, colored patterns on ivory grounds.

Wider Cottage SETS at $1.19 Grenadines, dotted. Red, green, blue, gold, black.

Marquisettes! Woven, $1.19 Just 300 pairs at $1.19. In several colors. Sale!

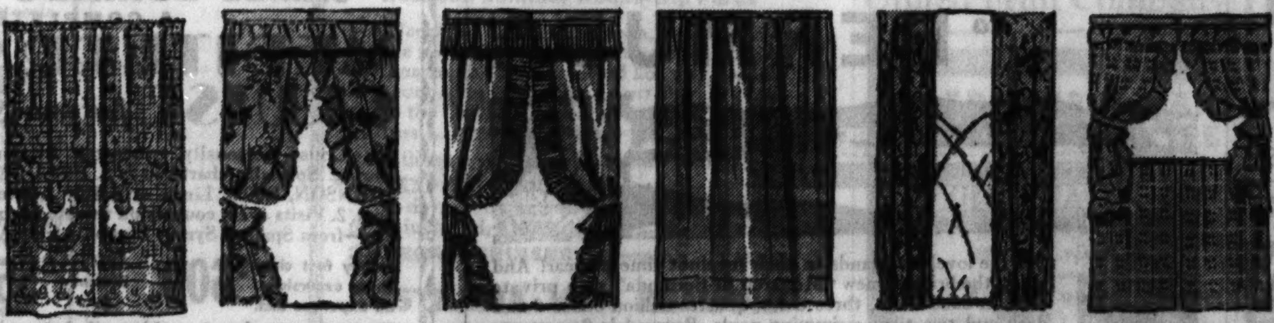

43-Inch Filet Panels, $1.19 Tailored with 6-in. fringe. Scalloped base trim.

43-Inch Print Curtains, $1.19 Wild rose pattern in three color combinations.

Organdy Bath Curtains, $1.19 Ruffled styles in pastel colors. Pair at $1.19.

44-Inch Rayon Panels, $1.19 Rayon gauze with 1-inch hem on each side.

Chintz Drapes, $1.19 Pair Pleated glazed chintz in 2 patterns. 8 comb'ns.

Grenadine Sets, $1.19 Cottage sets in green, orchid, gold, rose, blue.

Mandel Brothers—Upper Subway—Wabash.

SEE MORE MANDEL NEWS ON PAGES 5 AND 10 OF THIS SECTION

Infants' Wear

SILK-LINED COATS, $1.95 Radium silk, silk lined, hand smocked, hand-sewn hems, hand-emb'd. 1, 2, 3.

Bonnets at 50c Organdy or net bonnets, sizes 12-15. Sale!

Tots' Sox, 18c Silk-rayon, all perfect. White, colors. 4½-7.

Shirts at 28c Infants' double-breasted rayon striped. To 2.

Dresses at 28c Gertrudes, too, for infants. Just 500 on sale.

Panties, 2—25c Knit training panties, 2 to 8. Elastic top.

Sheets, 3 for $1 36x54 cambric crib sheets. Cases at 15c.

Hand-Crocheted Wool Sacques, 58c
Wool or Rayon-Wool Bootees, at 28c
Turkish Bibs, Rubber Panties, Rubber Pads, ea., 10c

Mandel Brothers—Upper Subway—Wabash.

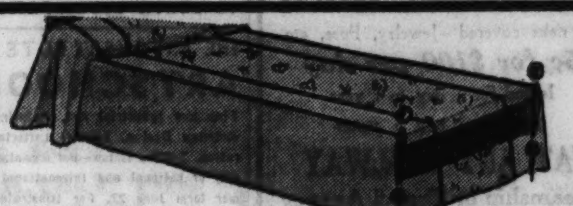

Embroidered Bedspreads!

$1.95

Heavy crash material embroidered in two color combination novelty designs. Finished with colored pipings. Full or twin bed size. 4-pc. matching drapes, $1.95.

Linen Cloth, 79c 54x70 heavy crash cloths with colored borders. See them!

Now! Sheets, 59c 81x99 bleached, hemstitched. Full bed size. 45x36 cases, 4 for 59c.

24x46 Turkish Towels, Colored Bordered, 18c
11x11 Madeira Napkins, Hand-Emb., 6 for 89c

Mandel Brothers—Upper Subway—State.

Men! New TOPCOATS Have Just Arrived! At $7 and $12!

Prime Minister of Rumania Not Afraid to Work

Jorga Runs State Affairs, Routs Cosmetics with Equal Terseness.

By William Shirer.
[Chicago Tribune Press Service.]

BUCHAREST. — In his study, which is also his ministry, its four walls piled to the roof with books in many languages, Nicholas Jorga, prime minister of Rumania, professor of history at the university, author of 59 major books and 200 minor ones, ex-tutor t· Carol, and archenemy of lip-sticking, powdering, and painting flappers, received me for an interview.

Through his flowing black beard, which almost completely envelops his face, he shouted orders to his secretaries, answered the telephone himself, and asked if, seeing that I was American, I minded short, staccato answers to my questions.

For Prof. Jorga, elderly man that he is, has instilled new methods into Rumanian politics and government. While lesser ministers sit in great palaces, surrounded by all sorts of secretaries, stenographers, and lackeys, returning to their homes in great limousines, Jorga crouches in his library in his modest little home and does most of the work of government himself. If I write him a letter, as I did, he answers it by return mail in his own handwriting. If I telephone the prime minister he answers the phone himself. And when he goes out he walks.

* *

Reforms the Stenographers.

He has been a regular demon for the flappers of Bucharest. His first act as prime minister was to forbid the use of cosmetics of any kind by government stenographers. Then he directed that their skirts must fall at least six inches below the knees. He went around personally to the various ministries and told the doormen that if they allowed any young woman with a faint sign of rouge on her cheeks, paint on her lips, or skirts approaching the knees to enter a government building they would be automatically discharged.

The girls pouted and fumed, but I have seen them at their work, and I can vouch that they have obeyed the professor-prime minister to a letter. Their faces are as colorless as mud and their skirts sweep the floor.

The prime minister does not waste time over my questions. He blurts out blunt answers in perfect English:

"When is the king's coronation going to take place, if at all?"

"His majesty has not spoken to me on this matter."

"What do you think of Senator Borah's pronouncement that the peace treaties, especially as regards central Europe, must be revised?"

"Mr. Borah has not the sense of European realities."

* *

Attitude Towards Russia.

"When do you intend to establish normal relations with the soviet government?"

"We have nothing against the present status as long as it is accepted by a great neighboring nation."

"What are your present relations with your former enemies, Hungary and Bulgaria?"

"Correct. And our sense of another psychology makes us indifferent to their not very effective provocations."

"Has the creation of a special minister in charge of minorities helped in the solution of the minority problem?"

"Essentially for loyal thinking subjects of the Rumanian state. Not for others."

And since a few hours before I saw him the Liberal party, which had formed an election coalition with him, had decided to desert the government, I asked:

"Doesn't the desertion of the Librals weaken your position?"

"Not so much as my impatient foes think," he snapped.

The interview over, the prime minister escorted me to the door.

"Wouldn't you like to read some of my books on Rumania?" he asked. I said I would.

"Good! I'll select a few and send them around to your hotel."

He did.

Camels Display Billboards.

ISTANBUL. — (AP) — Camels, jobless in the new Turkey of motor trucks and railroads, have fallen to low estate. A publicity agent here uses the former "lords of the desert" to parade the streets with advertisements placarded on their humps.

Blotting Out the Sun in California

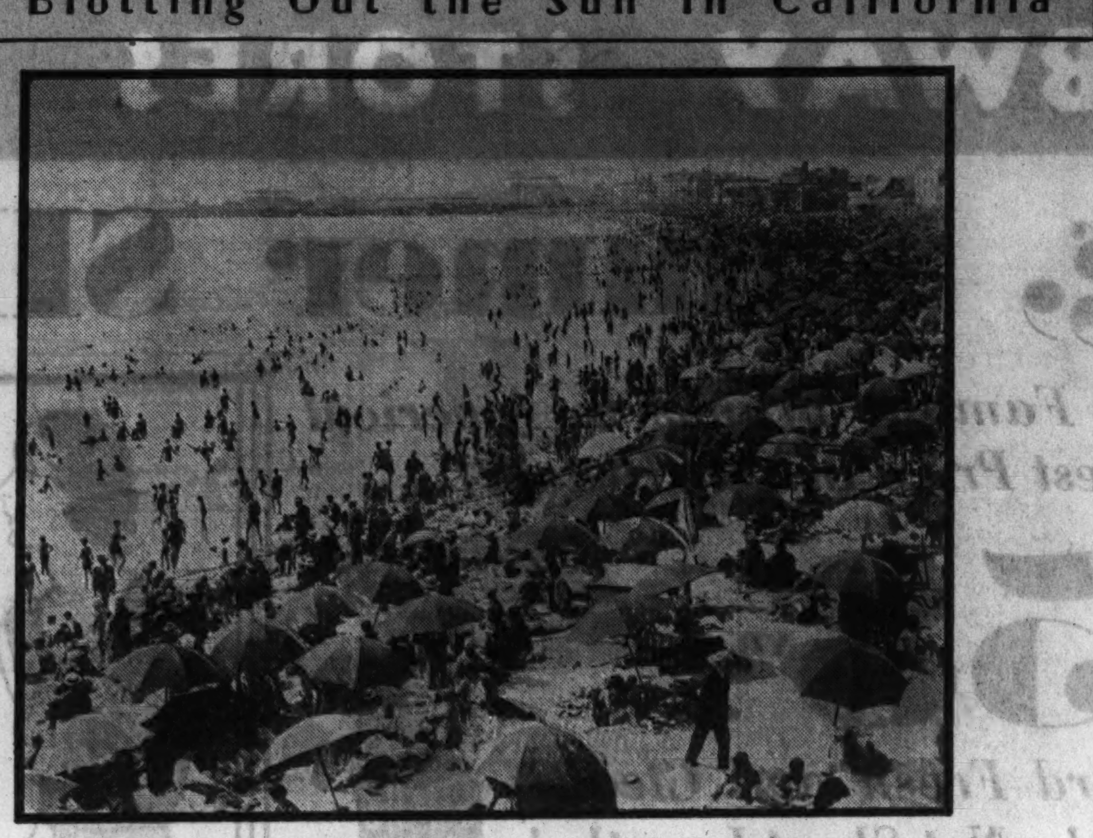

Monday is wash day, but Sunday is bathing day in the Venice district of Los Angeles. The resort is so crowded on the first day of the week that you can't see the sun for the umbrellas.

German Dogs Prove Worth to Blind Vets

Thousandth Pupil Is Graduated and Sent Out to Guide His Master.

POTSDAM.—[U. P.]—The fame of the German shepherd dog as a police ally has spread all over the world, but his worth in other work was not realized by many Germans themselves until recently when the German Shepherd Dog society graduated its 1,000th pupil here and sent him out as guide for his war blinded master.

Tell, a stalwart, olive drab student, aged 2, received his diploma in the form of a laurel wreath collar and, amid the yelps and barks of his comrades, led his new master, Waldemar Otto, off to his home in Altenburg, Thuringia.

* *

A Strict Course.

The society's course is a strict one. A mail box clamped to the wall, for example, may be a most dangerous thing, the future guides learn. If you pass too close to them, a sand bag may spring out on your back. So they learn to make a slight detour for these, and without fully understanding the full reason, prepare to guide their future masters safely past such obstacles. But before this lesson, they must learn one invariable rule—obedience. So, the slightest whisper of the command: "Speak!" is answered immediately by a sharp bark, which in future will serve to remind fellow passengers in the street car, or subway to pay attention to his blind companion.

* *

At His Bedside.

Every three or four days now a war blinded veteran leaves the society's school with his guide. The two have spent from two to three weeks together, the dog sleeping at his master's bedside, in order that they may become better acquainted.

Strangers to Potsdam, who are ready to leave the society's home, usually do so alone, except for their four footed guide, in order to become acquainted with his method of work before leaving the city.

A map of Potsdam, with the main traffic arteries, street car, and bus lines in relief, stands at the gate of the society's home, and the blind veterans orient themselves from this, checking their dog's capabilities before finally leaving Potsdam.

Steamship Lines Co-operate to Sell Europe to Yanks

CONVINCED that thousands of Americans are "on the fence" regarding a vacation trip to Europe this summer, the trans-Atlantic steamship lines and a number of international tourist agents have agreed to coöperate in convincing these potential travelers that this is their year for a European tour.

A newspaper advertising campaign, sponsored by the trans-Atlantic passenger conference, already is under way.

The campaign sets forth that conditions make 1932 the greatest of all years for European travel. Attention is called to the recent drastic reductions in trans-Atlantic passenger fares and to the fact that the increased buying power of the dollar in Europe and the fact that in the midst of depression Europe's museums, universities, historic cathedrals, spas, castles, hotels, fashionable centers, sport events, and scenic beauties remain unchanged.

Check Pistols Daily.

BERLIN.—(AP)—The safety catches of the automatic pistols carried by Berlin police are checked daily as part of the "alert" program adopted in view of the widespread unemployment and political discontent.

Gratitude Letter Collects Payment for French Doctor

TOULON, France.—(AP)—Happy over his recovery from an illness, M. Bespalov, a Russian resident, wrote a grateful letter to his physician, in which he said:

"If ever, doctor, misfortune should strike you, I will give you 100,000 francs [$4,000] and this not as a gift, but because you have well earned it."

Recently the doctor had to undergo the amputation of both legs and, finding himself in need, suggested that his former patient make good his promise. Bespalov could not see it that way, and the doctor went to court.

The tribunal ordered payment, holding that the written promise was formal and binding.

Two American Buddhist Monks Startle Orient

SHANGHAI.—(AP)—Four Buddhist monks shuffled through the streets of ancient Kyoto, Japan, singing for alms. Passersby paused to toss them a sen or two, then stopped to stare.

Two of the robed esthetics were foreigners. They sang a popular American tune.

That was more than a year ago. The two young Americans became familiar figures in Kyoto streets during the next seven months. Every other day, attired in the garments of the Zen sect of Buddhism, they went begging with brother monks, gathering donations ranging from toothpaste to railroad tickets.

* *

Drop American Names.

They had dropped their American names and were called Monks Ko-un and Moku-sai. But back home in Boise, Idaho, they were still plain F. M. Ormsby, 23, and L. A. Coburn, 27, two students who believed the best way to study Buddhism was to live it.

In their "apprenticeship" in Kyoto they were trained in the tea ceremony, jiu jitsu, and painting, the trinity of the Zen school. Next they entered the Lama temple at Peiping, where they spent six months learning the Tibetan language.

Then they came here to spend a month or so at the Hindu temple in war torn Chapei before proceeding to India, where they will study Indian religions.

* *

Seek Universal Truth.

"Of course we have embraced Buddhism," Monk Moku-sai [Colburn] said, "but we remain also Christians. Brother Ko-un is an Episcopalian. We subscribe to the truth in all great religions, for, sheared of dogma, all are essentially the same."

After a year in India the American monks expect to attend the world conference of religions in Chicago in 1933. Then they intend to come back to China and enter a lamasery in the "forbidden city" of Lhasa, Tibet.

Pre-Roman City Is Unearthed by Yankee Science

Is Four Times as Large as Pompeii and Dates Back to the Fifth Century

ROME.—[U. P.]—American scientific skill has unearthed a vast pre-Roman city four times as large as Pompeii. It has priceless treasures in art and incalculable contributions to the knowledge of pre-Christian times. The excavations are being conducted by an American expedition under the auspices of the University of Pennsylvania and headed by Dr. Jotham Johnson of Philadelphia.

Precious objects of unknown value are yet expected to be found in the necropolis of this buried city, where the tombs are filled with rich treasure in gold and precious stones, so the archaeologists believe.

* *

Fifth Century B. C.

"The city of Minturno dates back to the fifth century B. C.," said Dr. Johnson. "We have discovered works of art from that far distant period, which show a Greek influence. The city evidently was brought under Roman domination about the third century B. C. and from then on until the tenth century, it suffered many changes. It likely embraced Christianity about the fifth century."

The concession to conduct excavations in Italy was the first granted a foreign organization in 30 years, while the territory assigned to the expedition is regarded as one of the richest in the field of archaeology.

The buried city is located 90 miles from Rome and was touched by the ancient Appian way, several hundred yards of which the expedition has uncovered in its original form with the big flag stones of Roman roads.

* *

Greek Market Place.

Dr. Johnson pointed out a Greek market place which, he said, was unique in the world and that such a find did not exist ,so far as was known, even in Greece itself.

"We have uncovered 15 constructions," said Dr. Johnson. "Some of the city walls must be of the fifth century B. C., while there are others of the fourth. There is a colonnade of the late fourth century B. C. and three temples of the third and first centuries B. C. There is a temple of the period of Augustus. Another temple is the period of Sulla with a tremendous sanctuary wall. There is a second century A. D. fountain or water-clock. There is the huge amphitheater, shipyards and docks, and the aqueduct, the latter standing above the ground for centuries."

The ancient name of the city was Minturnae, and the inscriptions on the walls and monuments show a somewhat Latin touch. The city is thought to have had a population of 100,000, while Pompei only had 25,000.

Spanish Premier Exchanges School for a Battalion

MADRID.—(AP)—Premier Manuel Azana traded the town of Jativa, near Valencia, a $50,000 high school for a battalion of soldiers.

Under the monarchy it was customary to station troops in the various towns, retailers reaping a harvest on pay days. Jativa's merchants asked the return of a battalion formerly barracked there.

"I can't do it because the 1932 military budget doesn't provide for it," explained the premier. "But I can build you a $50,000 high school. The towns should realize that they can get along without soldiers better than without education."

Fire Menaces "Dirty Dick's," an Old London Bar

LONDON.—[U. P.]—Fire came near to destroying the building housing "Dirty Dick's," one of London's most famous saloons.

The vigilance of a patrolling policeman saved the notorious old inn, which thousands of American tourists have visited and patronized. The fire broke out in the cellar beneath the wine and spirit vaults and burned through the floorboards, destroying part of the bar.

The policeman, noticing the flames and smoke through the vaults, summoned the fire department, and the much envied eighteenth century relics of the original Dirty Dick bar were saved.

Built in 1745, the bar became a prosperous business until tragedy overcame the house. Nathaniel Bentley succeeded to the business in 1761 and made such a good thing from selling liquor that he planned to get married. Great preparations were made for the nuptials, but on the wedding morning he received news of the death of his bride-to-be.

Overcome with grief and mentally deranged, Bentley ordered the dining room, in which the wedding breakfast had been prepared, to be shut up as it was and not reopened during his lifetime. His orders were complied with. Bentley himself became slovenly and attended his business unwashed and unshaved, and with his clothes in rags.

Hence his customers nicknamed him Dirty Dick, a name which has been associated with the bar since.

Chile Retails Nitrate.

SANTIAGO, Chile. — (AP) — The nitrate combine is planning to sell "a pound to every home," believing that small lot sales for use on lawns and gardens will help revivify the hard hit industry. Some success has already been noted in the United States and Argentina.

French Reveal Plan for 'Polar Year' Mission

Expedition Will Sail in June to Look Into the Origin of Storms.

PARIS.—[U. P.]—Dr. Jean Charcot, French explorer and meteorologist, has announced that the French mission participating with 25 other nations in the 1932-'33 "polar year" would sail from St. Severan in June and would pass the winter in Greenland at Scoresby sound.

Dr. Charcot will lead the mission to Greenland in his yacht, the Why Not. Because of his age, however, he will be unable to spend the winter with the scientists in Greenland, but will return to France with his ship and sail again in 1933 to pick up the party.

* *

An Eskimo Village.

"The Danish government has agreed to allow an official French mission to spend a year at Scoresby Sound, where there is a community of 180 Eskimos maintained by the Danish government for seal and whale hunting," Dr. Charcot said.

"Our mission will consist of 14 men, under the leadership of Naval Lieutenant Douguet, and will include two professors of the University of Strassbourg, Dr. Rotte, and Dr. Dauvilliers. We have asked the navy to send along the ice breaker Pollux.

"This 'polar year' should fill in the blank spots in our knowledge of meteorological conditions, and particularly the origin of storms. The knowledge gained by 26 national missions will be correlated and this may advance the science of meteorology 50 years.

* *

Huts About Ready.

"An observatory and huts for the scientists will be ready by late June. There is an Eskimo village there and one Eskimo already has been trained as a wireless operator.

"The mission will take two years' supply of food, a ton of canned meats, 5,000 quarts of wine, a half ton of sugar. From September through the next winter until July, 1933, the mission will remain in the winter camp, blocked in by ice, with the wireless as the only communication with the outside."

Zealand Cuts Imports.

WELLINGTON, N. Z.—(AP)—New Zealand has cut her imports by 25 per cent within a year, according to January trade figures. Exports show only a slight decrease.

While Traveling
INSURE YOUR BAGGAGE AND PERSONAL EFFECTS
All risks covered—Jewelry, Furs, etc.
5c for $100 per day
Issued for 1 day to 1 year
When you buy a ticket
AT ANY RAILWAY
Steamship or Travel Agency
Ask for Baggage Insurance.
LEWIS C. SMITH AGENCY
24 Stone St. New York, N. Y.
Offices in London and Paris
General Agts. for U. S. & Canada
COMMERCIAL UNION ASSURANCE CO. LTD. OF LONDON
ST. PAUL FIRE AND MARINE INSURANCE CO., ST. PAUL, MINN.

EDUCATIONAL

76th YEAR
Bryant & Stratton COLLEGE
Co-Educational
. . . A long established co-educational school with an alumni of successful business men large enough to give you your chance.
Practical, intensive training; college grade and plan. 16 courses including: Business Administration, Executive Secretarial, etc. . . . . Special class in French and Spanish. . . . . Catalog on request.
Visit, write or phone Randolph 1575.
18 SOUTH MICHIGAN AVENUE

THE ART INSTITUTE OF CHICAGO
ART SCHOOL 54th year. All branches of Fine and Industrial Art, Painting, Sculpture, Advertising Design, Layout, Lettering, Interior Decoration. Tuition is low—not organized for profit. Faculty of national and international reputation. Summer term June 27. For illustrated catalog address THE ART INSTITUTE, Box T. A., Chicago, Illinois

moser BUSINESS COLLEGE
Only Four Year High School Graduates Enrolled
116 S. Michigan Ave., Chicago, Randolph 4347

EDUCATIONAL

Short Secretarial Course
Prepares in minimum time for attractive salaried secretarial positions . . . the surest and quickest approach to a future in business. Leading secretarial college in the middle west for 38 years. FREE 64 page BOOK of FACTS tells all. Send for it.
THE GREGG COLLEGE
225 N. Wabash Ave., Chicago. Phone State 1881

BOYD SHORTHAND. Graduate in 30 Days. Signs for Syllables. Write Words at the Start. Standard. No sizes, shades or positions. Secretarial, Typing, Reporting Courses. Get Catalog. BOYD SCHOOL, 32 W. Randolph. CEN. 4337.

THE COMMERCIAL ART SCHOOL, INC.
ADVERTISING ART
INTERIOR DECORATION
ADVERTISING & COPY
Dept. T 116, S. MICH. AVE., CHICAGO

LANGUAGES 12th Floor Auditorium Tel. Harrison 0392 Berlitz School
French, Spanish, German, Italian, English, etc.
FREE TRIAL LESSON IN ANY LANGUAGE

SECRETARIAL and all business courses. Free Employment Service. Begin Now. Co-ed. Apply for Free Bulletin:—
METROPOLITAN BUSINESS COLLEGE
Ph: Randolph 2637 ~ 37 S. Wabash Ave

♦ HILLCREST ♦
A Boarding School for Little Girls—6 to 14
Mental, moral, physical development equally cared for. 23rd year. Accredited. Convenient to Chicago. For catalogue, address Sarah M. Davison, Box 4-T, Beaver Dam, Wis., or phone Davis 2359 (Evanston)

Chicago TECH College
Drafting, Engineering, Architecture, Electricity. 28th yr. 1 and 2 yr. diploma. 3 yr. B. S. Degree & Short Courses. Days and evenings. Free Blue Book. Write, call or tel. Victory 8376. Dept. 34, 118 E. 26th St., Chicago.

ST. GEORGE SCHOOL FOR GIRLS
Day & Boarding School. It solves parents' problems. Nursery through High. Enter any time. Moderate rates. 4545 Drexel Blvd. Atl. 2746

RESORTS AND TRAVEL
Ocean Travel.

NORTH CAPE-RUSSIA CRUISE
a Raymond-Whitcomb-Cunard Cruise
lower prices than ever before
A TRAVEL BARGAIN
The favorite summer cruise, originated by Raymond-Whitcomb in 1921, and now offered at lower prices than ever before — with return passage to America any time this year on the "Aquitania", "Berengaria", and "Mauretania". • Five weeks of wonderful scenery and interesting foreign cities. • On the popular "Carinthia", the newest Cunarder. Sailing from New York, June 28.
Iceland, Norway, The Fjords, Sweden, Russia, Denmark, France, England.
The only cruise to visit Danzig, and the gay northern seashore resort, Zoppot.
Send for full particulars
CUNARD LINE 346 No. Michigan Ave.
RAYMOND-WHITCOMB 176 No. Michigan Ave.
or any steamship agency
CHICAGO

"Monarch of Bermuda" SPRING TOURS to BERMUDA
See the loveliest islands in their loveliest time of year! And enjoy the brilliant new "Monarch of Bermuda" with private bath in each room, three cafes, quarter-million dollar dance deck and two tiled swimming pools. Bermuda's flowers are blooming in their fullest glory right now.
SPECIAL LOW ALL-EXPENSE RATES
4 Days $70 up 5 Days $76 up 9 Days $100 up
12 Days $118 up
Including all meals and first class accommodations at hotel and on "Monarch of Bermuda" (with private bath and toilet).
SAILINGS—MAY 7, 14, 21, 28, also frequent sailings thereafter.
For reservations apply authorized tourist agents or Furness Bermuda Line, 307 No. Michigan Ave., Chicago.
FURNESS LEADS THE WAY TO BERMUDA

RESORTS AND TRAVEL
Ocean Travel.

GREAT WHITE FLEET
Guest Cruises to the West Indies and the Caribbean
The RIGHT way to enjoy the Spanish Main — on ships built for the tropics! All outside staterooms, delicious meals. Every passenger a guest, with intimate atmosphere and courteous personal attention.
from NEW ORLEANS 9 DAYS All Expenses $97.50 up
15 DAYS All Expenses $135 up
12 DAYS $95 up 16 DAYS $125 up
Weekly cruises offering true Caribbean delights afloat and ashore. To Havana, Panama Canal, Guatemala, Costa Rica, Honduras.
from NEW YORK 17 DAYS $170 up
11 and 12 DAYS $125 up 18 DAYS $145 up
A series of fascinating cruises embracing Havana, Jamaica, Panama Canal, Costa Rica, Guatemala, Honduras and Colombia. Weekly Sailings.
UNITED FRUIT COMPANY
For information and reservations, apply 111 W. Washington St., Chicago, Ill. (Tel. State 7741) or any authorized tourist agent.

JAMES BORING'S CRUISES
A COMPLETE MEDITERRANEAN CRUISE for your Summer Vacation
8th Cruise, personally conducted by James Boring. Specially chartered S. S. PRESIDENT JOHNSON, Dollar Lines, sails July 2, returns Sept. 2. Visits every country on the Mediterranean—from Spain to Syria—Europe, Africa, Asia.
Strictly first class Shore excursions, all expenses incl. $600 up. SPECIAL Student's Rate $550
Finest motors, hotels, guides, all arranged in advance. Investigate immediately and plan to sail July 2 for your most glorious vacation!
NORTH CAPE Spectacular fjords, Midnight Sun; super-yacht STELLA POLARIS. Sails June 24. $571, including all expenses.
WORLD CRUISE Supreme travel experience. 85 days, $1390. FAR EAST, $635. Sail July 9.
EUROPE Conducted all-expense tours. Four countries, 25 days, $194. Wide choice of routes, sailings.
Secure complete details without obligation from your local travel agent or
JAMES BORING COMPANY, Inc.

RESORTS AND TRAVEL
Ocean Travel.

TRAVEL BARGAINS RATES REDUCED!
EUROPE
England • Holland • Belgium
France • Canada • 29 Days
ALL EXPENSES!
$195
House Parties by Motor, $326
Nine countries, 6,000 miles in Europe by motor, first class hotels, all expenses, $817. Other motor tours as low as $326.
Collegiate Parties BY RAIL AND MOTOR $265
"Grand Tour," eleven countries, $702. Scotland, England, Holland, Belgium, France, all expenses, $265.
VACATION TOURS $195
Thrift programs of surprising quality. Priced as low as $169. England, Belgium, Holland, France, all expenses, $195.
SPECIAL TOURS—
Music Tour, Eucharistic Congress Tour, Russia, etc.
Ask for booklet of trips which interest you. Reservations anywhere—by rail, plane, motor, ship—at regular tariff rates.
The TRAVEL GUILD Inc
180 N. Michigan Franklin 4080 CHICAGO or Hotel Pfister Dailey 6565 MILWAUKEE

UNPRECEDENTED RATES
FIRST CLASS
$200 FOR 10 DAYS
To GIBRALTAR (for Spain), PALERMO, NAPLES, VILLEFRANCHE (Riviera), GENOA on these "Ships for Kings"
ROMA MAY 12 . . . . *JUNE 17
AUGUSTUS MAY 27 . . . . *JULY 1
* Calls at CANNES, omits Villefranche
A luxury "cruise-crossing" to the Continent via the far-famed sunny "Southern Route" and the glorious Mediterranean . . . 10 days 'midst all the splendor of these regal liners. Information and Bookings: your own agent or
ITALIAN LINE
ITALIA-AMERICA SHIPPING CORP.
333 N. Michigan, Chicago. Randolph 9257

EUROPE
By a famous service via Plymouth, Boulogne-sur-Mer Rotterdam
Greatly Reduced Rates
VOLENDAM MAY 7
STATENDAM MAY 21
and regular sailings thereafter
See your local agent or
HOLLAND-AMERICA LINE
40 N. Dearborn St., Chicago

Europe $194.50
Maiden voyage GEORGIC—Largest Cabin Liner Afloat. 25 Days—4 Countries—Longer If Desired.
Eucharistic Congress—$220
All Expense Chicago to Chicago
Ask for Descriptive Booklets
POWERS TOURS 111 W. Washington, Chicago. Dea. 7058

RESORTS AND TRAVEL
Ocean Travel.

THIS IS YOUR EUROPE TRAVEL YEAR
•
LET COOK'S PLAN YOUR TRIP
AND ASSURE TO YOURSELF THE FULL ADVANTAGE OF RECENT IMPORTANT REDUCTIONS IN TRANSATLANTIC FARES AND IN THE COST OF TRAVEL IN EUROPE.
Consult us freely, there is no obligation
THOS. COOK & SON WAGONS-LITS INC.
350 North Michigan Ave., at the Bridge, Chicago, Ill.
Telephone: STAte 1289
General Agents for PAN AMERICAN AIRWAYS SYSTEM

JAPAN $195 UP ROUND TRIP
New motor liners, large and fast—new ideas in comfort and luxury—new attractions, as well as old ones in the fascinating lands of the Orient—at unbelievably low summer round trip rates.
From the Pacific Coast
TOURIST CABIN $195 UP Round Trip • SECOND CLASS $285 Round Trip
CABIN CLASS $375 Round Trip • FIRST CLASS $465 Round Trip
JAPAN, CHINA AND THE PHILIPPINES
Write Department 53
N·Y·K·LINE
(Japan Mail)
40 No. Dearborn Street
Chicago, Ill.
or any Cunard Line Office. Consult your local tourist agent. He knows.

MEDITERRANEAN ADRIATIC CRUISES
30 DAYS of SUNSHINE
Your ships . . . the luxurious VULCANIA or SATURNIA
Famed for their over-size staterooms with Private Verandahs, gaming rooms, swimming pools, electric gyms, wide promenades, ballrooms . . . . unrivalled Italian cuisine and service.
Itineraries . . . . varying slightly . . . . include:—Azores, Lisbon, Gibraltar, Algiers, Cannes, Naples, Greece, Dalmatia, Venice, Trieste. One way rates First Class from $200.
CRUISE DEPARTURES
May 17 June 24
July 7 Aug. 3
HOLYLAND INDIA CRUISE
VULCANIA—VICTORIA . . . . May 17
ENGLAND · FRANCE · IRELAND
Special Sailing . . . SATURNIA . . . June 9
For rates and information apply local agents or
COSULICH LINE
180 W. Washington St. Chicago

The crowning glory of your trip to Europe as low as $40
Cruises from England to
SCANDINAVIA
Land of the Midnight Sun
EXTRAORDINARY BARGAINS!
Sailing from England
July 2 . . . 12 days
July 15 . . . 7 days
July 23 . . . 19 days
To Portugal—Spain—Morocco
August 12 . . . 22 days
In the S. S. "ATLANTIS" largest vessel in the world solely devoted to cruising.
Full information and literature from
ROYAL MAIL
STEAM PACKET CO.
180 N. Michigan Ave., Chicago
or Local Steamship Agents

The Shortest Bridge to Europe
CUNARD & ANCHOR LINES
346 No. Michigan Ave., Chicago

Implicit Faith in Progress Is Mark of U.S.

Old World Accepts Its Ideas in Theory but Not in Practice.

By Alex Small.

PARIS.—[Special.]—The differences between the United States 22 years ago and today are principally in size, Guglielmo Ferrero finds. So, it might be remarked, are most of the differences between the United States and the countries of western Europe. That is true, for instance, of the idea of progress.

Americans neither invented that idea nor have a monopoly on it. Its origin, for the modern world, may be traced to the liberal French wits of the 18th century. It is the ancient dream of a golden age, which it had been the custom to lay in some remote epoch of the early history of humanity. Transfer that golden age to the future, and the idea of progress satisfies an irradicable human instinct.

The French revolution seemed to give practical sanction to the idea. It saw itself as progress on an outworn form of government, and as a dynamic movement bound to go on spreading till all humanity had been brought to perfection. Before that impulse had spent itself completely, the industrial revolution and the new discoveries were there to give men tangible evidence of the reality of progress. Every western country has been imbued with the idea that there is no possible limit to the advance of mankind "upward and onward forever."

* *

Onward, Despite Reverses.

That the idea should have been especially cherished in the United States is only natural. Our short history as a nation has practically coincided with that of the industrial revolution; that is, with a period of uninterrupted progress in all visible domains. It is a long history, and knowledge of it dampens the belief in continual ascension. But of that our people are in a profound sense ignorant; it is something which you read in a book, not something of which the palpable reminders are on every hand. Despite occasional reverses, everything in America has steadily become bigger and better.

Ours is a people, too, likely to be especially receptive of the idea of progress. It is irresistible when a man feels it in his own life and in that of all his neighbors. In America favorable testimony for it is almost unanimous; we have no brokendown but still influential aristocracy to wail about good old times, which really were so for them.

* *

Fulfills Wildest Dreams.

On the contrary, more than half the population of present day America is descended from immigrants of the last century. The stock is that which in Europe, from congenital infirmities, had least hope of ever seeing any betterment in their own lives. For centuries they had been booted over the furrows by the lords of the manor. America not only gave them freedom; it gave them untold riches, beyond their wildest dreams, and equality in a free society.

The memory of that miraculous transformation is still not far away from the bulk of Americans. Their fathers or their grandfathers knew it and it was about them in their youth. It distinguishes them more than anything else from the relatively small fraction of Americans whose ancestors came to the promised land two centuries or more ago. The latter have known nothing else; they are likely to be sour and disillusioned; they are too far away from the rainbow.

* *

An Axiom with Americans.

It is no wonder, then, that progress is an axiom with Americans. In its most impressive form—amelioration of the fortunes and prospects of the individual—they have known it in their own lives. The sophist does not exist who can convince them that it does not apply to everything.

The implicit firmness with which this belief is held accounts for one of the better sides of American life. In Europe, too often progress is a mystic entity on a par with liberty and justice. Orators affirm its existence and the average citizen applauds them, but if asked to ameliorate his metohds of farming or business he is as likely as not to say that it is impossible. So things have always been and they cannot be otherwise.

The American, being sure of progress as a practical acting force, starts out with confidence to find it. Hence the extraordinary inventiveness of our people. Some one is ready to challenge every routine method and notion, to go back to first principles. Since in most practical matters mankind is notoriously hidebound, the American usually does discover something better.

He makes progress. The European often will not make the effort because in his soul he does not believe the betterment posisble, or else he does not care.

"I Will Lift Up Mine Eyes Unto the Hills"

Gould mountain, as seen from the western shore of Josephine lake, in Glacier National park. The appeal of this and neighboring peaks lies in the friendly feeling they have for the visitor, and their evident willingness to receive the stranged into their fellowship.

Glacier National Offers a Retreat from Civilization

IF YOU have been out to Glacier National, you are not inclined to speak of it as a "park." Stephen Graham, who tramped through it with Vachel Lindsay, suggests as more appropriate the Russian word "wilderness." To the Russians this word means a place apart, a retreat, a height to which one goes to be re-created in body, mind and spirit. Unenclosed.

"We should go," Mr. Graham says, "to these places for renewal and worship as we go to church on a Sunday. In the midst of our hurly-burly should come the thought: 'I will rise now and go to my wilderness, to my place apart, to my retreat.'"

This retreat fulfills that purpose. The Rockies assemble here as if for some peculiarly beautiful and profound service.

* *

Walking with Beauty.

They are not so high as mountains go. Other American wildernesses lift their kingly peaks 4,000 to 5,000 feet above any here. Their appeal lies in their diversity, their accessibility, the way the open up around you; their friendliness, their willingness to receive you [the humblest and most insignificant of mortals] into their fellowship. They give to each what he asks, and in the measure he asks it, whether it be the strenuous tramp for lungs and muscles, the thrilling test of nerve on the high places, endurance for a long day's hike, fishing in swirling waters or quiet lakes, boating, riding, or—if you will have it so—quiet and peace. But always beauty walking beside you; on the heights in early morning, dreaming in the quiet noon, smiling over moonlit lakes, floating in fairy mists, always and everywhere a "divine white wonder" around you and about you.

Few persons leave these "high places" without voicing, however inarticulately, the feeling that this is "the house of the Lord" and that their "feet have stood within its gates."

* *

Into the Stillness.

Horseback riding is ideal here, because it is in the mountain stillness, in the heart of the age old forests, on the river bottoms, or up on the high wind blown passes where the glaciers of uncounted centurries abide. You climb, winding your arduous way over trails the wild creatures laid out in forgotten ages, trails which the Indians approved and adopted, and which you in your time and turn gratefully inherit.

Any one—the most timid novitiate—can ride here. The horses climb easily and steadily [speed you have forsworn with other worldly fallacies at the temple gates.] There is no art; you just mount and take your luck. You learn as you ride the various tricks of shifting to ease strain on unaccustomed muscles. A party of four or five with the guide is ideal. This number is large enough to give the sometime necessary mob courage that carries the initiate serenely over the appalling places and along the brink of chasms.

Vessel Makes 23 Knots on Trial Run

THE new $8,000,000 liner Monterey slightly exceeded 23 knots speed on its standardization trial run off Rockland, Me., says word received in Chicago.

This speed was developed on a 28,900 shaft horsepower. The trials were run over the naval trial course and were witnessed by group of marine engineers and naval architects.

The new liner, sister ship of the Mariposa, is scheduled to sail on its maiden voyage from New York May 12, bound for California via Havana and the Panama canal.

Danube Names Hope for Cure of Trade Ills

Business Men So Honest They Smuggle as Result of Economic Madness.

VIENNA.—(AP)—An embargo on baby buggies, the bootlegging of Bibles, business men so honest that they turn smugglers in order to pay their debts—these are only highlights in the economic madness plaguing central Europe.

Every one agrees that a sort of economic hydrophobia has smitten the nations hereabouts.

There is hope, however, that the Danubian customs agreement proposed by Andre Tardieu, premier of France, or some similar scheme backed by Great Britain, Italy, or Germany, will cure the seeming lunacy.

* *

Opposed to Foreign Trade.

Armed with extraordinary powers over foreign exchange, the central government banks crouch watchfully behind their tariff walls, snarling whenever a competitive foreign product shows above the barrier and collaring any citizen who tries to slip away from his native land with a full pocketbook.

Bulgaria defends itself against the foreign menace by forbidding the import of baby carriages, pleasure automobiles, furniture, toilet soap, and similar "luxuries."

The import censorship exercised by Austria's national bank is so strict that a Vienna bookseller may not even send to London for an English Bible.

The bank's ban on foreign automobile tires is so complete that several American rubber companies are abandoning their Vienna agencies.

* *

Eyes on Currency Chart.

The worried head of a firm in the import-export business these days works with a complicated chart in front of him, trying to keep track of the changing foreign currency restrictions.

If, after consulting the chart, he decides there is still a chance of filling an order for Swiss chocolate in Jugo-Slavia, he goes to the national bank and pleads: "I've got to have chocolate or go out of business."

He may get permission to buy 10 per cent of what he wants, but more frequently, on all but raw products for Austrian factories, the bank's answer is "no."

Business men who have established gilt-edge credit with foreign firms and now are not permitted to pay their bills, are resorting to desperate methods of demonstrating their good faith.

* *

Violates Two Laws.

Many are depositing their debts in schillings with some business man in Vienna who is known to the foreign creditor; others are risking arrest by smuggling schillings to Switzerland, where they can convert them into dollars or pounds.

Still others are shrugging their shoulders and saying: "We must bootleg our business or abandon it."

The bookseller who refuses to lose his foreign colony customer through failure to supply that English Bible buys a pound note or two at the "Black Bourse," keeping an eye out for police, and sends the illegally acquired currency to England.

He has violated two laws, one against buying foreign money from any one but the national bank (which won't sell it to him) and the other against exporting capital.

Protect Olympic Games Visitors Against Gouging

LOS ANGELES, Cal.—[Special.]—Assurance that the multitude of visitors who come to Los Angeles to attend the games of the tenth Olympiad from July 30 to Aug. 14, inclusive, will be protected against exorbitant rates at hotels and restaurants has been given by heads of the local organizing committee.

Representatives of the leading hotels, apartment houses, and cafés announced they will maintain their regular prices. Furthermore they voiced a willingness to coöperate with civic agencies in discouraging the efforts of any individual concerns to gouge tourists.

Los Angeles is getting ready to entertain the greatest throng of visitors in its history. The estimates run as high as 350,000.

Forty nations having definitely assured the committee of their intention of participating, preparations are being made for handling more than 2,000 athletes in the parade of nations when President Hoover proclaims the games open.

Lisbon Tests Out Effect of Paper Raid from Planes

LISBON—(AP)—This capital recently experienced its first "aerial bombardment."

Residents were warned to take refuge in cellars and other places set apart by the government, but there were no casualties or destruction of property because the "bombs" were filled with scraps of paper.

Sarajevo Still Suffering from the World War

SARAJEVO.—[U. P.]—This small city to which the spotlight of the world ever returns as the spot where the world war began, repeated a grewsome harvest from that conflict, according to figures recently presented at a women's pacifist meeting here.

It will be remembered that the Drina river was the scene of the first war operations between Austria and Serbia. According to the pacifist organization's figures, that part of the Drina province on the right bank, comprising 15 election districts, now numbers 21,236 fatherless children, 6,183 war orphans, 8,735 dependent children of war invalids, 9,824 undernourished and an additional 856 which starved, while 917 were morally corrupted. If the 17 districts on the left bank are added, it was declared that the total of unfortunate children would exceed 100,000.

Sarajevo is in the center of the Drina province.

Tagore's First Air Ride.

KARACHI, India.—(AP)—Rabindranath Tagore, India's 70 year old poet and philosopher, recently had his first airplane ride, flying over Calcutta. He told about it when he stopped here en route to Teheran, where he will be guest of the Shah of Persia for several months.

Arkansas Sells Motor Tags on Installment Plan

LITTLE ROCK, Ark.—(AP)—Now automobile license tags are being sold on the installment plan.

Dwight H. Blackwood, chairman of the Arkansas highway commission, has worked out a plan whereby automobile owners in the state may purchase their license plates and pay for them in quarterly installments.

Sheriffs and members of the state highway patrol will act as collectors. Instead of the regular license tags, motorists who purchase quarterly permits to operate cars will be given windshield stickers which will denote the period for which payment has been made.

RESORTS AND TRAVEL
TOURS.

Vacation Tours ALL OVER THE West

All-expense basis, personally conducted, carefully planned, expertly managed.

Join one of our traveling house parties this summer. Explore the Rocky Mountains; enjoy America's National Parks and other western wonderlands. Utilize ALL of your time for vacation purposes, and save money, too.

	Days	As low as
YELLOWSTONE	8	$135.04
" and Glacier	14	204.03
" and Colorado	11	169.34
" and Black Hills	11	179.23
GLACIER PARK	8	148.40
" and Yellowstone	14	204.03
" Yellowstone and Colorado	18	249.05
" and Canadian Rockies	13	235.46
CALIFORNIA	14	253.83
" and Pacific Northwest	14	250.54
" and Canadian Rockies	21	338.14
PACIFIC NORTHWEST and CANADIAN ROCKIES	13	244.62
ALASKA and CANADIAN ROCKIES	23	342.17

Consult any of these offices
NORTHERN PACIFIC
73 E. Jackson Blvd., Phone WABash 1271
BURLINGTON ROUTE
179 W. Jackson Blvd., Phone WABash 2345
GREAT NORTHERN
113 S. Clark St., RANdolph 6700

MAIL COUPON
J. G. Delaplaine, Manager
Burlington Escorted Tours, Dept. T-5
547 W. Jackson Blvd., Chicago
Please send me your new tour book. I am interested in____
Name____
Address____
City____ State____

BURLINGTON ESCORTED TOURS

RESORTS AND TRAVEL
TOURS.

Escorted Tours

Here's your BEST VACATION and WHY

COSTS LESS THAN EVER!

Vacations that permit you to see all that's interesting in minimum time, accompanied by an experienced escort—that's what the *Chicago & North Western-Union Pacific* Department of Tours offers you. All-expense rate includes everything—no extras. All arrangements made in advance. Thirty-two years of successful experience have shown us HOW.

All-Expense Vacations as low as $142.48

We serve 15 National Parks and more of the West than any other railroad, including:

YELLOWSTONE
ZION—BRYCE—GRAND CANYON
ROCKY MOUNTAIN—RAINIER
YOSEMITE NATIONAL PARKS
CALIFORNIA—COLORADO—UTAH
ALASKA—PACIFIC NORTHWEST
CANADIAN ROCKIES

For detailed information and free booklet

MAIL COUPON NOW
(or phone Dearborn 2121)
J. L. Burgar, Manager,
148 S. Clark St., Chicago, Ill.
I am interested in a tour to..........
Name ....
Address ....
City ....
State A-8

Department of Tours
Chicago & North Western Ry. and Union Pacific System

RESORTS AND TRAVEL
Ocean Travel.

Rail-Water Circle Tour
GRACE LINE

AROUND AMERICA $300 FIRST CLASS via CALIFORNIA and NEW YORK

From your home by rail to either coast. Thence by Grace Line, through the Panama Canal to the opposite coast, visiting en route Mexico, Guatemala, El Salvador, Nicaragua, Costa Rica, Panama (and Colombia and Cuba, Eastbound). Then return home again by rail. No passports. Sailings every other week from New York, San Francisco, Los Angeles. Consult local travel or railway agent or GRACE LINE (Panama Mail Route).

Chicago: 230 N. Michigan Avenue
New York: 10 Hanover Square
San Francisco: 2 Pine Street

Coming! 4 NEW Santa Liners

CALIFORNIA via the GREAT WHITE FLEET

Inter-coastal Service
from NEW YORK to
Los Angeles and San Francisco
Sailings Every 2 Weeks
18 days $200 up
ONE WAY—FIRST CLASS

Inter-coastal Service
from NEW ORLEANS to
Los Angeles and San Francisco
Sailings Every 2 Weeks
$185 up
ONE WAY—FIRST CLASS

Address Local Tourist Agent or
111 Washington St., Chicago, Ill.
Phone State 7741
United Fruit Company

Ocean Travel.

GRACE LINE FEATURE CRUISES

PANAMA-HAVANA: 16&18 day cruises—$175 including all expenses.

PERU: 23 day cruises—$295 First Class; shore expenses additional.

CHILE: 37 day cruises—$425 First Class; shore expenses additional.

Weekly sailings from New York
GRACE LINE
230 No. Michigan Ave., Chicago.

MEDITERRANEAN EGYPT-PALESTINE-INDIA
REDUCED RATES
Conte GRANDE
MAY 20
Regular service to Italy and the Riviera with connections at Naples for JAFFA, 12½ days Port Said, 13 days Bombay 19 days from New York.
Conte BIANCAMANO
MAY 6 JUNE 10
to Gibraltar, Naples, Nice, (Villefrance) and Genoa
Stopover privileges in Europe. Write for illustrated booklet.
ITALIAN LINE
Apply LLOYD SABAUDO, 318 So. Dearborn St., Chicago

SHORT VACATIONS IN EUROPE

Enjoy a week or two in glamorous Europe and be back at your desk in Chicago within three or four weeks.

All-expense arrangements. Not conducted tours, but independent trips with many sailing dates to choose from. Not third class tours, but ideal vacations including the Drake standard of service and using the excellent North German Lloyd

TOURIST CLASS as low as $199.00
All Expenses N.Y. to N.Y.
Write or phone for descriptive circular
Drake Travel Bureau
The Drake Superior 2200

EUROPE 6 COUNTRIES
$225 FROM CHICAGO
Including Pullman
ALLEN TOURS, Inc.,
333 N. Michigan Ave., Central 9741

Subscribe for The Tribune

WISCONSIN.

SUMMER at Lawsonia
Green Lake, Wis.

Enjoy a never-to-be-forgotten vacation in this chosen spot of Nature. Besport yourself on Green Lake, where sailing and water games of all types are indulged in . . play golf on the 18-hole course . . if tennis is your forte, well kept courts await you . . swim in the 85 foot pool, or simply rest and relax in the beautifully appointed rooms, lobbies and particos of the Hotel. All this among a restricted group and at modest cost!

14 ESTATES AVAILABLE FOR LEASING

Homes of various sizes and types of architecture within the boundaries of this beautiful estate may be leased for the coming season. The houses range in size from 5 to 16 rooms and rentals vary accordingly. Inspect these homes by appointment.

For further information, write or phone
Chicago Realty Finance Company
7 South Dearborn Street
Andover 1331

MUSKELLUNGE LODGE
Squirrel Lake, Minocqua, Wis.
Completely furnished housekeeping cottages. Fireplaces, electric, baths, inside toilets, etc. Unexcelled musky, pike and bass fishing. Splendid beach. Other amusements. RATES GREATLY REDUCED and extraordinary low June rates, when fishing is best. Write for folder. Before May 15th, address 4255 Hartford St., St. Louis, Mo.

CHANTICLEER INN
European Plan.
Situated on famous Eagle Chain of Lakes. Adjoins golf course. Cottages equipped for housekeeping with baths, fireplace and maid service. Coffee shop on grounds. Moderate rates. Write M. E. Sanborn, Eagle River, Wis.

MEDITERRANEAN DE LUXE SERVICE
Without change of ship, to the
RIVIERA·ITALY·EGYPT
PALESTINE·SYRIA
NEW Triple-Turbine Liners, (16000 Tons Displ.)
Excambion May 17 — Excalibur June 14
Exochorda May 31 — Exeter June 28
AND FORTNIGHTLY THEREAFTER
ONE WAY
To Marseilles, Naples, now $160
To Alexandria, Jaffa, Haifa and Beirut, now $230
43 Day Cruise, now $460
First-class only, no second or third—outside rooms, shower and bath. A la carte service included. Stop-over privileges. Ask your travel agent's advice. He knows the advantages of our services.
American Export Lines
The Export Steamship Corp.
327 So. La Salle St. Chicago

RESORTS AND TRAVEL
Ocean Travel.

RESORTS AND TRAVEL
Ocean Travel.

Save 20c on the $1 by new reduced rates to . . .
EUROPE
ST. LAWRENCE SEAWAY

From Québec to the mouth of the St. Lawrence is 2 days. From there to Europe is only 3 to 4 days open ocean. Canadian Pacific's distinguished fleet, led by the Empress of Britain, plies this short, scenic route . . . the "Empresses," the four "Duchesses," Cabin liners. On all ships, Tourist and Third Class.

Compare the fares from home back home. Frequent sailings each week from Montreal and Quebec (trains direct to ship-side at Quebec.)

All-expense conducted tours through Europe.

NORWAY: Two 12-port, 14-day cruises by Empress of Australia. From England, July 14, 29.

Empress of Britain WORLD CRUISE

Live on Seven Sea Street next winter. It costs no more to pay rent afloat than to pay rent ashore . . . and you see the world! You come back with new memories, new conversation.

Afloat, you have your own private apartment, majority with private bath. An entire Lounge Deck . . . music, dancing, and the smart service of a first class town club. An entire Sports Deck . . . tennis, squash . . . two swimming pools. Ashore, you visit the Riviera, Palestine, Egypt, India, Java, China, Japan. 81 ports and places. 129 days. See deck plans; study the itinerary. Fares begin at $2,250. From New York Dec. 3.

ORIENT·HONOLULU
Reduced Summer Round-trip Fares

Via Honolulu: Empress of Japan, largest, fastest on the Pacific, and her running-mate, Empress of Canada. San Francisco and Los Angeles sailings connect at Honolulu. *Direct Express:* shortest to the Orient, Empress of Asia and Empress of Russia. New low fares.

All sailings from Vancouver and Victoria.

ALL EXPENSE TOURS: Japan, China, Korea . . . 62 days, $565 and $740 . . . 73 days, Philippines included, $1385.

2 BARGAIN CRUISES to Honolulu . . . $150 up.

AUSTRALIA-NEW ZEALAND

Canadian Australasian Line features reduced fares on Aorangi, modern motorship, and the Niagara. Sailings from Vancouver and Victoria, via Honolulu and Suva. Los Angeles and San Francisco sailings connect at Honolulu.

ASK FOR folders on services that interest you. Information from your agent, or E. A. Kenney, Steamship General Agent, 71 E. Jackson Blvd., Chicago, Ill. Phone: Wabash 1904.

Canadian Pacific
WORLD'S GREATEST TRAVEL SYSTEM

RESORTS AND TRAVEL
Ocean Travel.

STEAMSHIP TICKETS
At the NEW Low Rates
may be secured at any American Express Office

First class minimum rates were $286 and $155; now $208 and $124.
Cabin class minimum rates were $165 and $130; now $131 and $104.
Tourist class minimum rates were $122.50 and $105; now $98 and $84.
Third class minimum rates were $83 and $75.50; now $66 and $60.
Further reductions for round trip.
European vacations as short as 3 weeks. Full information, deck plans for inspection, passport assistance. Complete service by 'phone.

AMERICAN EXPRESS
Travel Service
70 East Randolph St.—Harr. 9700
Marshall Field Travel Bureau, Chicago, Ill.
American Express Travelers Cheques Always Protect Your Funds

ILLINOIS.

MORRISON HOTEL
THE HOTEL OF PERFECT SERVICE
Clark and Madison Sts.
The Home of the Terrace Garden
CHICAGO'S WINTER RESTAURANT

RESORTS AND TRAVEL
MICHIGAN.

RESORTS AND TRAVEL
MICHIGAN.

BLOSSOM TIME in Michigan
THIS WEEK
May 1 to 8, 1932
Thousands of acres of fruit orchards in full bloom. Miles of paved roads lined with bloom-laden trees.
SPECIAL CELEBRATION, Wednesday to Sunday, with Big Parade Saturday at 1 p. m., starting in Benton Harbor and ending in St. Joseph.
BLOSSOM FESTIVAL COMMITTEE
(Sunday, May 8, is Blossom Sunday)

MISSOURI.

MISSOURI.

GOING TO ST. LOUIS?
Then select the hotel that is the choice of the more prominent people in all walks of life. Choose the New Hotel Jefferson. Comfort . . . convenience! . . . prestige . . . excellent food . . . and yet it is economical. 800 rooms from $3.00 to $6.00.
Hotel Jefferson
The Aristocrat of St. Louis

MANDEL BROTHERS

a store of youth · a store of fashion · a store of moderate price*

*Copyrighted

May LINEN Sales Bring Tremendous Savings!

And Every Single Piece the Last Word in QUALITY!

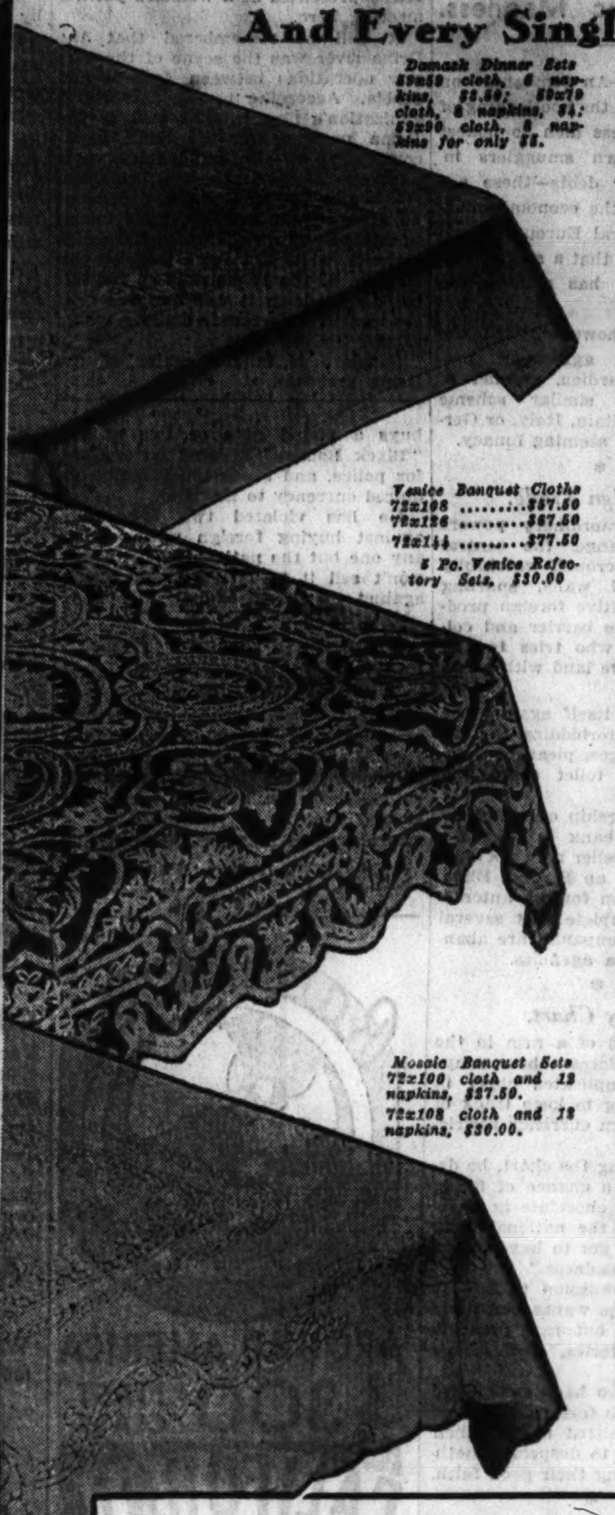

Damask Dinner Sets
59x59 cloth, 6 napkins, $2.50; 59x79 cloth, 8 napkins, $4; 59x90 cloth, 8 napkins for only $5.

Venice Banquet Cloths
72x108 ....$57.50
72x126 ....$67.50
72x144 ....$77.50
5 Pc. Venice Refectory Sets, $30.00

Mosaic Banquet Sets
72x100 cloth and 12 napkins, $27.50.
72x108 cloth and 12 napkins, $30.00.

A remarkable collection of linens! For instance, pastel linen damask dinner sets that sell as high as $7.50 are only $4! Lace cloths, usually $13.50, are priced $7! You'll find it pays to read every item!

PASTEL LINEN DAMASK DINNER SETS—hemstitched all around, 59x79, cloth, 8 napkins. In green, gold, and peach. **$4.00**

HANDMADE MERCERIZED ECRU LACE CLOTHS—intricate designs! 72x90 size in a fine quality. $13.50 values! **$7.00**

ITALIAN DINNER CLOTHS—of natural ecru linen, gorgeously embroidered. Napkins, 35c each, and 72x108 cloths, **$6.50**

MOSAIC BANQUET SETS—handmade! Fine Irish linen! 12 napkins, and 72x100 cloth at only **$27.50**

VENICE BANQUET CLOTHS—the finest of the fine handmade cloths! 72x108 inch size is just **$57.50**

FILET, CUTWORK CLOTHS—fine linen, Burano inserts. Napkins, $10.50 doz. 72x90 cloth, **$17.50**

Italian Dinner Cloths
72x90 ....$5.00
72x108 ....$6.50
60x80 ....$4.00
Napkins at 35c each.

Mercerized Lace Cloths
72x90 ....$7.00

Filet, Cutwork Cloths
72x90 ....$17.50
72x108 ....$20.00
22x22 napkins ....$10.50 doz.

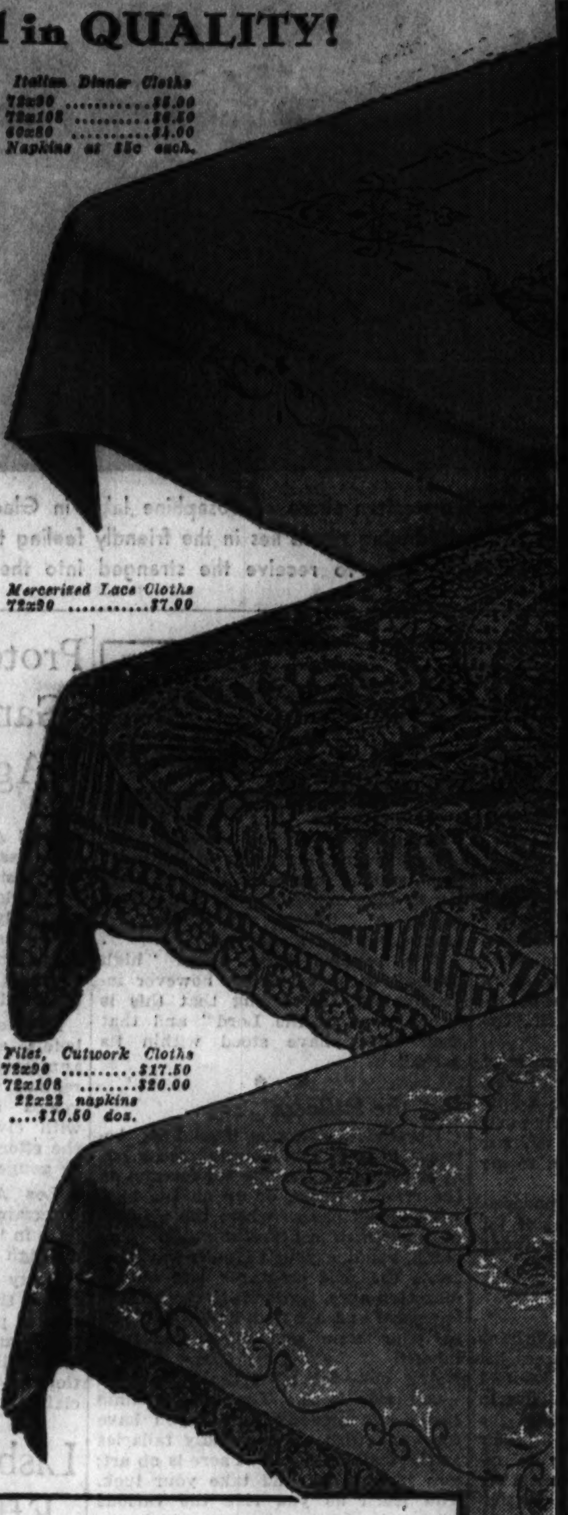

Irish Linen Dish Cloths
8 for $1
No Mail or Phone Orders

Mandel's—Second Floor—State.

A Sensational May Sale Offering at the Lowest Price in Chicago!

Famous HEATPROOF Table Pads

Heat proof and moisture proof! Special Fabricoid cover, with green flannel back. Up to 66 inches (leaves up to 12 inches, $1) now **$3.25** When you come in bring a pattern of half your table! Delivery will be made in two weeks. It's a wonderful opportunity to buy!

Mandel's—Second Floor—State.

Because These Pads Are Specially Ordered, We Can Accept No C. O. D.'s

---

New You Can Buy a

UNIVERSAL Electric Refrigerator

(Exclusively at Mandel Brothers)

Complete! Delivered! Installed! For Only

$99.50

Nothing Else to Buy!

4 Points of Superiority

1. Every single refrigerator is fully guaranteed against all defects by Mandel's.
2. With temperature control that gives you eight different degrees of coldness.
3. Interiors are all one-piece porcelain with those easy-cleaning rounded corners.
4. Every mechanical unit is mounted in live-rubber cushion for quiet operation.

The Lowest Cost Deferred Payment Plan in Chicago!

10% DOWN

Delivers the refrigerator to your home! And you may pay the balance in convenient monthly payments. The carrying charge is the smallest in Chicago.

Other Models May Be Purchased for 25c a Day! NO DOWN PAYMENT

Other Universal refrigerators from $139.50 to $199.50 for the large model, complete! Buy them the Metro-Meter way for 25c a day!

Mandel's—Seventh Floor—Mezzanine.

A Simply Gorgeous Spread—at a Simply Grand Price!

$6 Moire Rayon Taffeta Spreads

May Sale Price **$3.85**

Expertly tailored in the custom manner! It's their fine finish that makes them such grand values. Even four rows of cord at the top, and even corded edges. In beautiful pastel shades. In beautiful shades of green, orchid, gold, rose, blue, peach, and cedar. In both twin and double sizes.

2½ yd. Draperies to Match, $3.85

Mandel's—Second Floor—State.

$15,000 Stock of the World's Finest Lamps! The Most Beautiful That Money Can Buy!

SAMPLE LAMPS

Now at **1/2** Today's Low Prices

Jr. Floor Lamp, of French Bronze (Left)
1931 Price $150 — Today's Price $100
Sale Price **$37.50**

Bridge Lamp of French Bronze (Right)
1931 Price $55.00 — Today's Price $40.00
Sale Price **$19.50**

Table Lamp, 2-toned Silver Metal Mounting
1931 Price $65.00 — Today's Price $40.00
Sale Price **$19.50**

The diamonds and pearls of the lamp world—at less than ½ of today's ridiculously low prices. This is THE opportunity to secure the fine lamp you've always wanted for your home . . . and you'll be more than thrifty at the same time! Many lamps in the sale have automatic cord reels and shade covers. They're big values.

Just a Few of the Wonderful Values!

No.	Kind	Regular 1932 Price	Sale Price
18	Pottery Table Lamps....	20.00	9.50
12	3-Candle Metal Lamps..	20.00	9.50
18	Larger Metal Lamps.....	25.00	11.50
19	Elaborate Junior Lamps.	35.00	17.50
9	Onyx Combination Lamps	40.00	19.50
15	Onyx Bridge Lamps.....	45.00	19.50
15	French Bronze Reflectors	45.00	22.50
27	Handsome Junior Lamps.	45.00	22.50
6	Onyx Table Lamps.....	55.00	27.50
16	Etched Metal Juniors...	55.00	27.50
24	Square Base Juniors.....	60.00	30.00
6	Onyx Bridge Lamps.....	60.00	30.00
11	Onyx Reflector Lamps...	80.00	40.00
2	Etched French Bronze..	115.00	57.50
6	Rich Mounting Lamps...	125.00	62.50
5	Carved French Bronzes..	140.00	70.00

Two Big Values for the Early Comers!

No.	Kind	Regular 1932 Price	Sale Price
60	Italian Pottery Lamps...	$2.00	$1.00
30	Reflector Lamps........	9.95	4.95

Every Lamp Complete with Shade!

Mandel's—Seventh Floor—State.

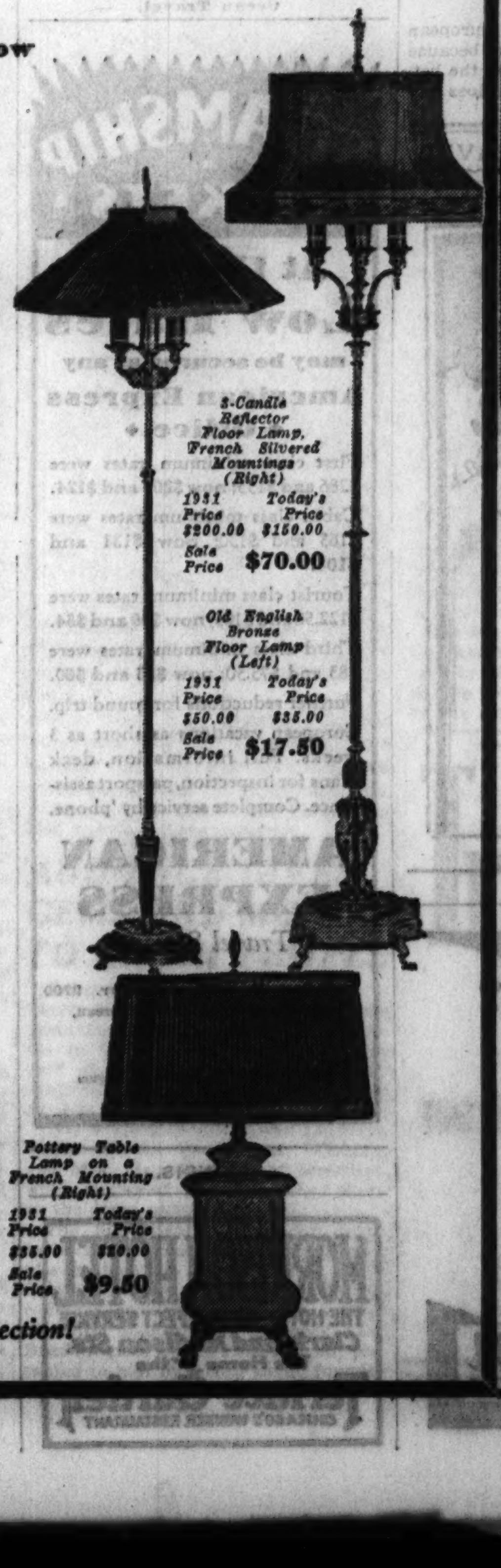

3-Candle Reflector Floor Lamp, French Silvered Mountings (Right)
1931 Price $200.00 — Today's Price $150.00
Sale Price **$70.00**

Old English Bronze Floor Lamp (Left)
1931 Price $50.00 — Today's Price $35.00
Sale Price **$17.50**

Pottery Table Lamp on a French Mounting (Right)
1931 Price $35.00 — Today's Price $20.00
Sale Price **$9.50**

See Other Mandel Announcements on Pages 5 and 7 of This Section!

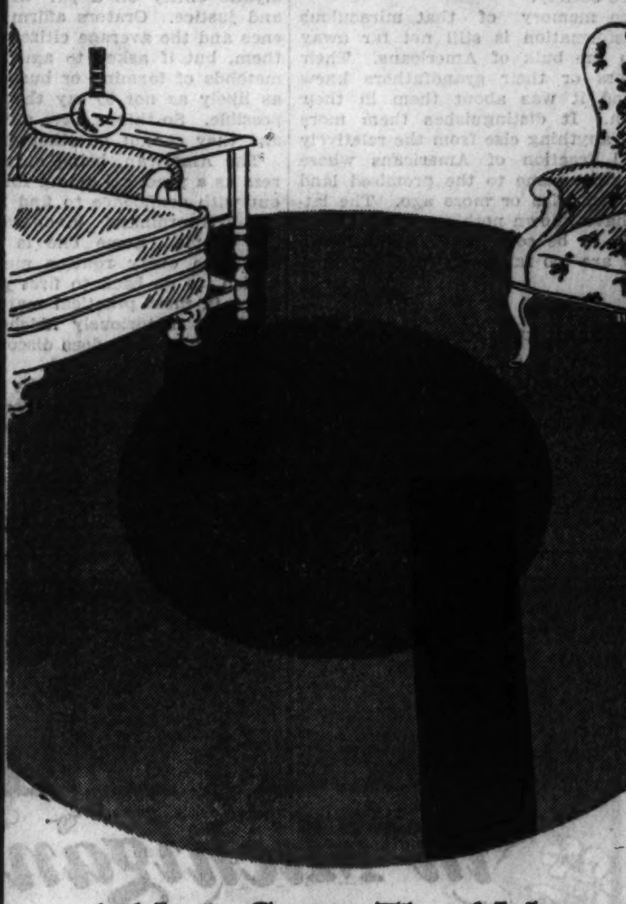

A Magic Carpet That Makes It Possible for You to Have Any Design You Want!

SEAM LOC Carpeting

The design illustrated is typical of the unusual and different patterns that are possible! Name your own color—name your pattern—or if you want, we will design one to suit your particular requirements! Remember! You pay for only the carpet that you get . . . and if you should move, it can be retailored to fit the new floor.

Per square yard, $4

Mandel's—Eighth Floor—Wabash.

Use the Mandel Co-operative Plan of DEFERRED PAYMENTS on Purchases of $50 or More in Home Furnishings Departments.